



(19) **United States**
(12) **Patent Application Publication**
MALAS et al.

(10) **Pub. No.: US 2022/0150825 A9**
(48) **Pub. Date: May 12, 2022**
CORRECTED PUBLICATION

(54) **NORMALIZATION OF DATA ORIGINATING FROM ENDPOINTS WITHIN LOW POWER WIDE AREA NETWORKS (LPWANS)**

(60) Provisional application No. 62/434,610, filed on Dec. 15, 2016.

(71) Applicant: **CABLE TELEVISION LABORATORIES, INC.**, Louisville, CO (US)

(72) Inventors: **DARYL MALAS**, Broomfield, CO (US); **ROBERT M. LUND**, Boulder, CO (US); **BRANDON SCHAFFER**, Loveland, CO (US); **STEVE JOHNSON**, Boulder, CO (US)

(21) Appl. No.: **16/799,157**

(22) Filed: **Feb. 24, 2020**

Publication Classification

(51) **Int. Cl.**
H04W 52/02 (2006.01)
H04L 29/06 (2006.01)
H04L 29/08 (2006.01)
(52) **U.S. Cl.**
CPC *H04W 52/0216* (2013.01); *H04L 69/06* (2013.01); *H04L 67/125* (2013.01); *H04L 67/2823* (2013.01); *Y02D 70/00* (2018.01); *H04L 67/12* (2013.01); *H04L 69/18* (2013.01); *Y02D 70/26* (2018.01); *H04L 69/08* (2013.01)

Prior Publication Data

(15) Correction of US 2020/0196238 A1 Jun. 18, 2020
See (60) Related U.S. Application Data.

(65) US 2020/0196238 A1 Jun. 18, 2020

Related U.S. Application Data

(63) Continuation of application No. 15/844,087, filed on Dec. 15, 2017, now Pat. No. 10,575,250.

(57) **ABSTRACT**

The normalization of data originating from endpoints within low power wide area networks (LPWANs) is contemplated. The normalization may be beneficial to facilitate normalizing data when collected and/or communicated according to disparate protocols, languages, formats, syntaxes, structures, etc. of the endpoints and/or the LPWANs so as to enable commonization of the data prior to being interfaced with applications or other entities intending to make use thereof.

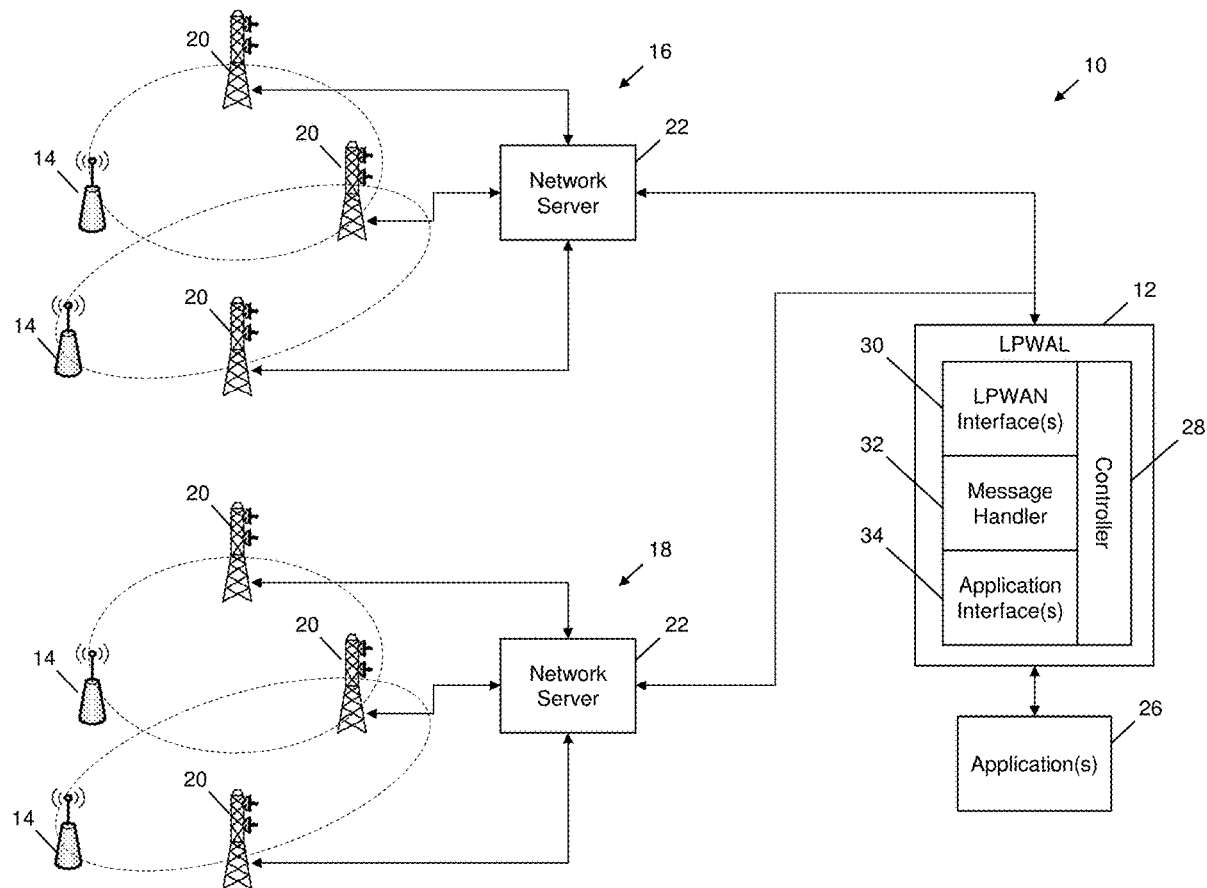

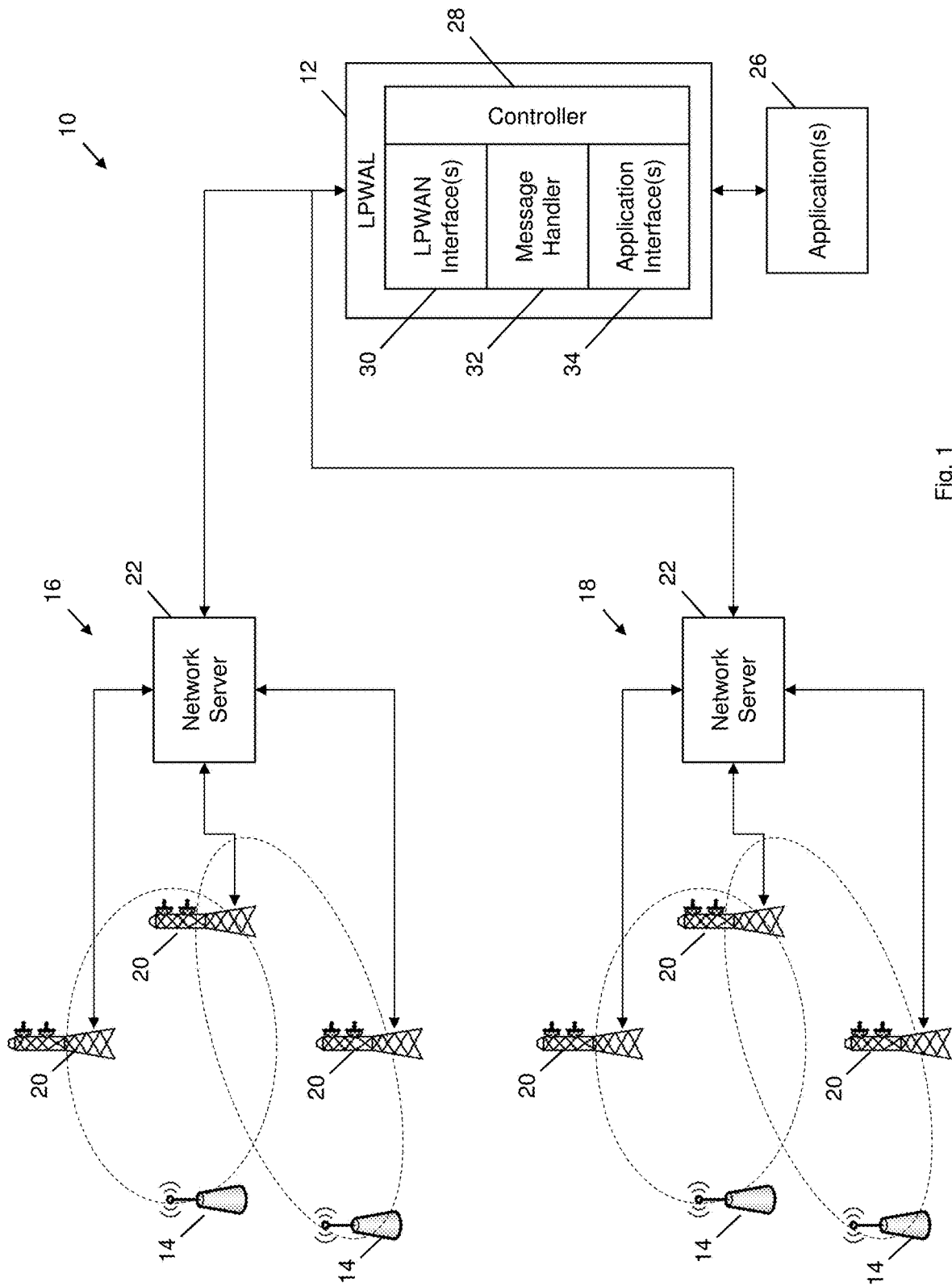

Fig. 1

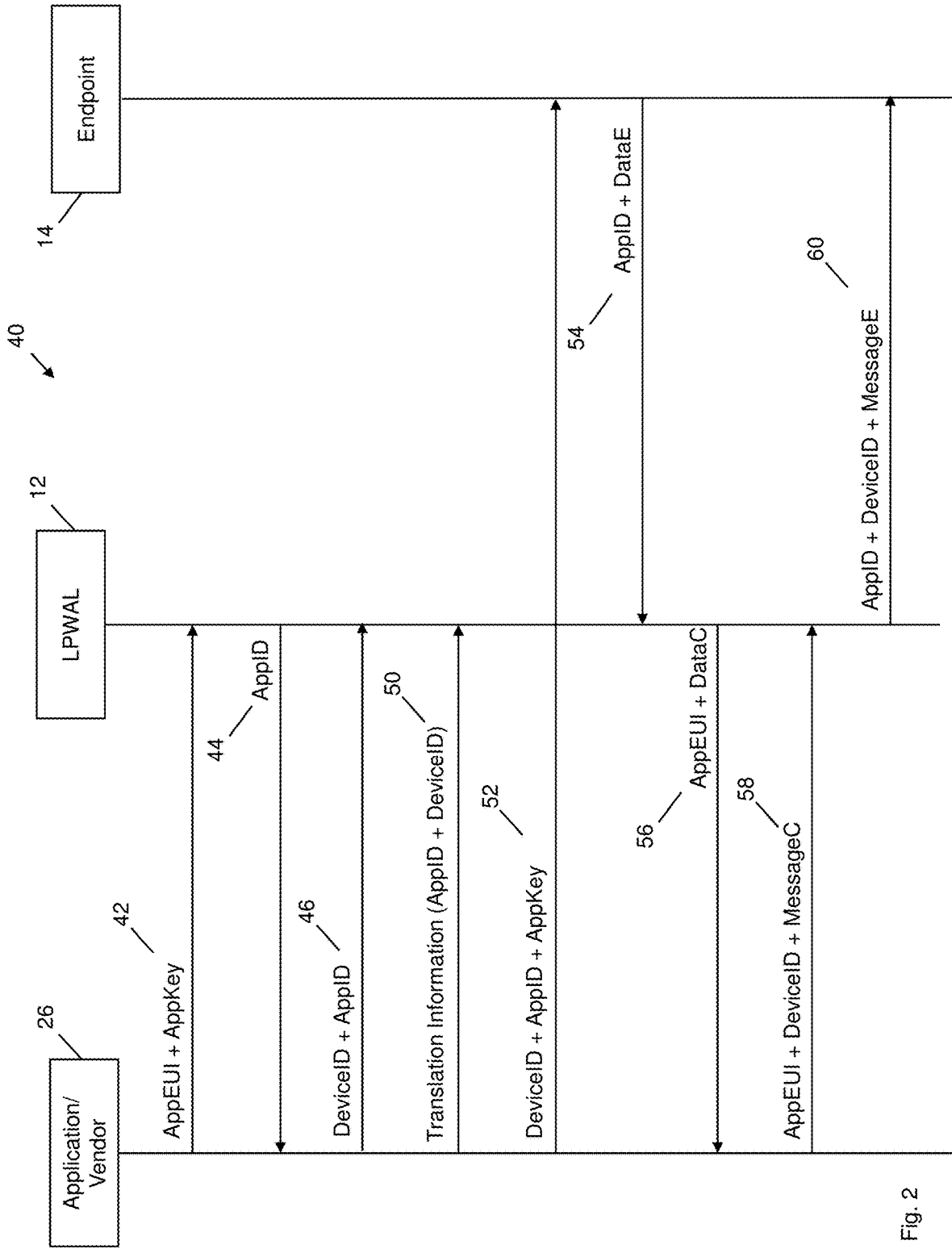

Fig. 2

NORMALIZATION OF DATA ORIGINATING FROM ENDPOINTS WITHIN LOW POWER WIDE AREA NETWORKS (LPWANs)

CROSS-REFERENCE TO RELATED APPLICATIONS

[0001] This application is a continuation of U.S. patent application Ser. No. 15/844,087, filed Dec. 15, 2017, which application claims the benefit of U.S. provisional application No. 62/434,610 filed Dec. 15, 2016, the disclosure of which is incorporated in its entirety by reference herein.

TECHNICAL FIELD

[0002] The present invention relates to normalization of data originating from endpoints within low power wide area networks (LPWANs), such as but not necessary limited to normalizing data when collected and/or communicated according to disparate protocols, languages, formats, syntaxes, structures, etc. of the endpoints and/or the LPWANs so as to enable commonization of the data prior to being interfaced with applications or other entities intending to make use thereof.

BACKGROUND

[0003] The Internet of Things (IoT) is a growing industry comprised of a massive number of devices that connect to each other to benefit our lives. Examples of these include thermostats, security cameras, voice-commanded personal digital assistants (PDAs) and wearable electronics that may be configured to facilitate any number of operations, such as to enable refrigerators to talk with the Internet to order milk and wearable electronics to tell you when to step more to meet your daily exercise goals. A new area of IoT involves the use of sensors designed for wirelessly transmitting information periodically over long distances for years on a single battery. The infrastructure to support these connected devices is commonly referred to as a low power wide area network (LPWAN). LPWANs may be designed to cover large geographical areas in a manner intended to minimize the amount of power required for sensors to interact with the network. The nature of a LPWAN network potentially allows IoT devices to run for years on small batteries, occasionally sending out small packets of data, waiting for a short time for response messages, and then closing the connection until more data needs to be sent. Devices can also be set up so that they are always listening for messages from their applications, though this requires more power and may be more appropriate for devices that are, plugged in to a wall socket or otherwise operational independently of batteries.

[0004] IoT devices can utilize the LPWAN networks to send small data packets to any number of gateways that may be in a several-kilometer range of a sensor, such as in accordance with the LoRaWAN or other suitable wireless protocol. The gateways can then use more traditional communications, such as wired and/or wireless Internet connections, to forward the messages to a network-server that then validates the packets and forwards the application payload to an application-server or other back end processing element. One non-limiting aspect of the present invention contemplates normalizing data being communicated over LPWANs or other suitable networks so as to minimize backend or application processing of the data when originating from IoT

devices, sensors, endpoints, hardware or other components having different processes, protocols, architectures, properties, etc. for structuring, formatting and communicating the data.

BRIEF DESCRIPTION OF THE DRAWINGS

[0005] FIG. 1 illustrates a system for normalizing data communications in accordance with one non-limiting aspect of the present invention.

[0006] FIG. 2 illustrates a flowchart for a method of normalizing data in accordance with one non-limiting aspect of the present invention.

DETAILED DESCRIPTION

[0007] As required, detailed embodiments of the present invention are disclosed herein; however, it is to be understood that the disclosed embodiments are merely exemplary of the invention that may be embodied in various and alternative forms. The figures are not necessarily to scale; some features may be exaggerated or minimized to show details of particular components. Therefore, specific structural and functional details disclosed herein are not to be interpreted as limiting, but merely as a representative basis for teaching one skilled in the art to variously employ the present invention.

[0008] FIG. 1 illustrates a system 10 for normalizing data communications in accordance with one non-limiting aspect of the present invention. The contemplated normalization may be facilitated with an abstraction layer 12 positioned to facilitate translating, mapping, converting, encoding and/or otherwise manipulating data traversing therethrough for purposes of commonizing the data to an agreed-upon or standardized architecture, format, syntax, protocol, structure, language or other construct. The present invention is predominately described for exemplary purposes with respect to normalizing data when originating from a plurality of endpoints 14 in communication with a plurality of low power wide area networks (LPWANs) 16, 18, such as to address the above-identified possibility of network operators being tasked with supporting communication of sensor data or other information in the future when the proliferation of the data originating endpoints 14 is expected to reach levels and/or types of traffic flow believed to be best supported with LPWANs 16, 18. The present invention, however, is not necessarily limited to LPWANs 16, 18 and fully contemplates its use and application in facilitating data normalization within virtually any communication network and/or for data originating from locations other than the endpoints 14, including normalization of data being transmitted to the endpoints 14.

[0009] The LPWANs 16, 18 are generically illustrated with the endpoints 14 communicating with one or more gateways 20 and the gateways 20 in turn communicating with one or more network servers 22, such as to facilitate upstream communications from the endpoints 14 to the network servers 22 and/or downstream communications from the network servers 22 to the endpoints 14. The endpoints 14, gateways 20 and servers 22 may optionally be configured in the illustrated manner such that the endpoints 14 wirelessly communicate with the gateways 20 and the gateways 20 in turn wiredly communicate with the network servers 22. One non-limiting aspect of the present invention contemplates the endpoints 14 being configured to wire-

lessly communicate and/or broadcast, optionally asynchronously, when desiring to transmit their associated data, readings, measurements or other information associated with the use thereof. The data being broadcasted from the endpoints **14** may be received at multiple gateways **20** depending on the number of gateways **20** within the vicinity, beamforming parameters and other variables due to the endpoints **14** optionally communicating upstream in a non-mesh or connectionless manner. The endpoints **14** may be battery-operated and employ a long range, low power wireless protocol to facilitate communication of the desired data. The endpoints **14**, for example, may send small data packets to any number of gateways **20** within a several-kilometer range thereof, optionally being limited to 1,000 bytes of data per day or less than 5,000 bits per second. The gateways **20** may then use more traditional communications, such as wired Internet connections, to forward the messages to a network-server **22** which validates the packets and forwards as appropriate.

[0010] The endpoints **14** may optionally employ a physical layer that uses chirp spread spectrum (CSS) modulation, such as with a spreading factor (SF) of 7 to 12, to deliver orthogonal transmissions at different data rates. The CSS may employ wideband linear frequency modulated chirp pulses to encode information within a sinusoidal signal whose frequency increases or decreases over time, optionally throughout an entire allocated bandwidth, so as to broadcast its data in a manner resistant to channel noise, resistant to multi-path fading when operating at very low power due to a broad band of spectrum use, and with reliance on the linear nature of the chirp pulse to avoid having to add pseudo-random elements to the signal for purposes of distinguishing it from noise on the channel. The endpoints **14** may optionally be deployed and begin transmitting data without prior association or synchronization with the gateways **20**, i.e., the endpoints **14** may be pre-configured or otherwise operational when deployed so as to avoid having to expend battery energy to synchronize with the gateways **20** and/or to otherwise exchange signaling with the gateways **20** prior to having data desired for transmission thereto. The number of gateways **20** receiving transmissions from any one of the endpoints **14** may be based on the transmission range of the endpoint **14** and the number of gateways **20** positioned within that transmission range by a corresponding LPWAN operator.

[0011] The spatial diversity created by multiple gateways **20** receiving a single transmission from one or more of the endpoints **14** may be beneficial in facilitating error correction and other signal processing techniques. When multiple gateways **20** receive the same transmission, each of the gateways **20** may optionally be configured to forward the corresponding signaling to the network servers **22** whereupon the network servers **22** then verify, authenticate or otherwise process the associated data such that a single packet or single transmission/message is thereafter made available, e.g., such that a single packet or transmission is provided to downstream devices for further processing. The ability to push or delay the associated signal processing to the networks servers **22** may be beneficial from an architectural and deployment standpoint as it may permit the corresponding operator to centralize the attendant processing to hubs or data centers, which may ameliorate buildout costs for the corresponding LPWAN **16, 18**. The backend-influenced processing of the signaling at the network servers

22 may also be beneficial in enabling the endpoints **14** to conserve battery energy by not having to continuously or repeatedly synchronize with one or more of the gateways **20** and by alleviating any reliance on the endpoints **14** to facilitate forwarding or processing data for other endpoints.

[0012] The endpoints **14** may optionally operate according to a messaging strategy whereby communications may be essentially asynchronous in so far as the endpoints **14** limiting communications to intervals when having data to transmit. The endpoints **14** may conserve battery energy consumed in facilitating communications by waiting for an interval during which data is ready for transmission before consuming battery energy necessary for communication. A radio interface or other communication mechanisms of the endpoints **14** maybe shutdown or turned off during the non-data intervals such that the endpoints **14** are unable to receive downstream transmission or otherwise wirelessly communicate during the corresponding intervals. The radio interface may be woken up to consume battery energy when data is ready for upstream transmission, and optionally for a limited period of time thereafter, the radio interface may be kept temporarily operational to facilitate receipt of downstream communications. The LPWAL **12**, gateways **20**, network server **22** or other network construct may utilize the shortened interval after upstream transmission to facilitate sending acknowledgments and/or other information to the endpoints **14**, such as to facilitate transmitting updates or other configuration information thereto. The broadcast nature of the endpoints **14** may be further advantageous in limiting battery consumption and memory storage as the endpoints **14** may broadcast the desired data without having to undergo synchronization or other exchange with the gateways **20** before transmission and without having to look up or otherwise store an address or communication requirement for an intended recipient.

[0013] One non-limiting aspect of the present invention contemplates the abstraction layer **12** being an LPWAN abstraction layer (LPWAL) to facilitate normalizing data broadcasted or otherwise transmitted from the endpoints **14** communicating to an LPWAN **16, 18** prior to the data being communicated to applications **26** intending to make use thereof. The applications **26** may connect with the LPWAL **12** through the Internet or other suitable communication medium to facilitate processing endpoint originating data for any number of reasons, including those particularly suitable to the Internet of things (IoT) where many applications may intend to make use of a vast amount of data collected by battery-operated endpoints of the type suitable for use with LPWANs **16, 18** and/or other network architectures. The LPWAL **12** is believed to be particularly beneficial in the illustrated configuration to facilitate normalizing data across multiple LPWANs **16, 18**, which may be serviced by multiple LPWAN operators, so as to facilitate normalizing data when collected and/or communicated according to disparate protocols, languages, formats, syntaxes, structures, etc. of the endpoints **14** and/or the LPWANs **16, 18** or LPWAN operators, and thereby, enable commonization of the data prior to being interfaced with the applications **26** intending to make use thereof.

[0014] The future of IoT and other architectures relying on vast amounts of data to be collected from endpoints **14** across different networks and/or different network operators may present a problem for deployed applications **26** and new applications **26** to make use of the data due to the disparate

processes, protocols, architectures, properties, etc. being independently used by the endpoints **14** for structuring, formatting and communicating the data. Requiring the applications **26** to not only identify each of the disparate characteristics of the endpoints and/or the LPWANs **16, 18** but also to include capabilities sufficient for making use of the attendant data may be particularly problematic when one application is faced with processing sensor data from a great number of disparate endpoints **14**. When an application **26** desires temperature readings, for example, the corresponding endpoints **14** may use different protocols, formats, etc. to facilitate communication of the temperature readings or the raw data forming the temperature readings, which in the absence of the LPWAL **12**, would require the application **26** to include procedures for addressing each manner that the raw temperature values are being communicated. It could become untenable for a single application **26** to handle thousands and thousands of sensors when disparately generating such raw temperature values. The LPWAL **12** can alleviate the processing constraints on the individual applications **26** by acting as a virtualization layer having a unified interface sufficient to normalize the data from thousands and thousands of endpoints **14** prior to the data reaching the applications **26**.

[0015] The LPWAL **12** may sit above the LPWANs **16, 18**, which themselves may be employing differing LPWAN technologies, and may be owned by one or more LPWAN operators. The LPWAL **12** may provide a unified interface across LPWAN technologies and/or operators sufficient to provide a single interface to the application **26**. The LPWAL **12** enables a vendor to deploy LPWAN endpoints **14** across any set of geographic markets without knowing which subset of LPWANs **16, 18** is used and without knowing the endpoint LPWAN technology being employed by a particular LPWAN operator. The LPWAL **12** can provide a common Internet interface (across LPWAN technology and operator) to which the application **26** can connect for communication with the endpoints **14**. The LPWAL **12** may provide the following functionality: physical device identifier to application vendor ID mapping; translation of per device and LPWAN operator sensor data encoding to human readable, LPWAN operator and application vendor independent sensor data encoding; creation of virtual endpoint data from physical endpoint data per application ID; interface for vendor data collection (e.g., websocket); collect accounting information about the volume of data traffic per LPWAN; interface for application vendor provisioning and management of devices, hiding which LPWANs are involved; and/or data forking for archival purposes

[0016] An application **26** or a vendor of an application **26** may operate independently of the endpoints **14**, i.e., the application **26** may be un-associated with an endpoint **14** or beyond the control thereof. The present invention, however, predominately describes for exemplary purposes that a vendor of the application **26** may be responsible for identifying the endpoints **14** intended to be operable therewith. The application vendor derived knowledge of the endpoints **14** may be provided to the LPWAL **12** to enable virtually any application vendor to itself deploy any type of endpoint **14** across any number of disparately operating LPWANs **16, 18** and/or utilize virtually any type of endpoint **14** already deployed and/or deployed by other vendors or operators across any number of disparately operating LPWANs **16, 18**. The endpoint vendors, which may in some instances be the

same as the application vendors, may deploy the endpoints **14**, e.g. sensors, by subscribing to an LPWAN operator's service. A business relationship can be established between the vendors and one or more of the LPWAN operators to permit access to desired services whereafter the corresponding LPWAN operator may be required to maintain the business relationship with the vendor directly, which may be beneficial in allowing the LPWAL **12** to operate independently and without having to store or manage the details or the operational requirements attendant to the various services and access that different LPWAN operators may employ to access their LPWANs **16, 18**.

[0017] The LPWAL **12** may be a software construct or other logically functioning element operating at a data center or other location sufficient to facilitate interacting with LPWANs **16, 18** associated with different LPWAN operators, and is described for exemplary non-limiting purposes as being a device with a controller **28** sufficient to facilitate the operations contemplated herein. The controller **28** may be associated with a processor and a non-transitory computer-readable medium having a plurality of non-transitory instructions stored thereon and operable/executable with the processor to facilitate the operations and processes described herein. The LPWAL **12** and/or the device associated therewith may include additional hardware, elements, circuits and the like to facilitate the operations contemplated herein, including those associated with facilitating wired and/or wireless communications over virtually any type of wireless and/or wired network. The LPWAL **12** is shown to include one or more LPWAN interfaces **30**, a message handler **32** and one or more application interfaces **34** to illustratively demarcate functional performances contemplated in accordance with the present invention to facilitate normalizing data for virtually any endpoint **14** without requiring the utilizing application to perform data conversions or otherwise track disparate operating requirements of the data-providing endpoints **14**.

[0018] The application interface **34** may be utilized to facilitate interfacing signaling with the application **26**, which may include enrolling endpoints **14** by generating the following information for each endpoint **14** contemplated for use: a device ID (deviceID); geolocation (expected distribution geographic market) and/or an application identifier (appID) for the application intended to be used therewith. The controller **28** may generate a new appID for a new vendor application **26** in the event an appID has not already been provided and/or if the application **26** is desiring to have a separate identifier, which may be beneficial to facilitate use with different sets of translation instructions as described below in more detail. The LPWAL **12** may provide the appID to the appropriate vendor for subsequent association with the endpoints **14** desired to be enrolled for use therewith, i.e., to facilitate associating an application **26** intended to make use of data provided from the corresponding endpoints **14**. The LPWAL **12** may provide the following information per enrolled endpoint **14** to the vendor via the same interface **34** in response to the enrollment request: deviceID, which may be generated in the form of a globally unique IEEE (DevEUI); and application key (appKey) as an encryption key for joining network; and the appID.

[0019] The application **26** and/or other non-application based vendors may access LPWAL **12** to obtain data originating from the endpoints **14** via a defined websocket interface **34** using reasonable internet defined security

mechanisms, such as SSL and TLS over HTTP. This access may be facilitated with one of the application interfaces 34 acting more like a data interface and/or through another interface so as to enable the LPWAL 12 to provide normalized data, such as appID, deviceID and device data. The vendor's application 26 can use the data interface 34 to send/receive endpoint messages to/from its endpoints 14. The message format may be standard and independent of the endpoint LPWAN technology and operator. Historical endpoint data may be collected in the LPWAL 12 and available over the interface 34, depending on business agreements between the LPWAN operator, LPWAL 12 and application vendor. The LPWAN vendor can provide the LPWAL 12 with endpoint message format information preferred by the application vendor that is to be used for message translation as described in more detail below.

[0020] The LPWAN operator may communicate with and/or provide an interface 30 to the LPWAL 12 for sending/receiving messages (on behalf of the application vendor) to/from that application vendor's endpoints deployed in the LPWAN operator's network 16, 18. The message format may be specific to the operator's LPWAN 16, 18. The LPWAL 12 can collect message usage information associated with each application 26 and make that available to the LPWAN operators such that each operator can receive information by the application 26 for the messages traversing its LPWAN 16, 18. The corresponding information may include: total bytes sent and received by the application per accounting interval; total messages sent and received by the application per accounting interval; and/or total endpoints transmitting per LPWAN 16, 18.

[0021] Messages sent by endpoints 14 may be received at the LPWAL 12 from the corresponding LPWAN operator in a LPWAN-specific format. These messages may then be translated with the message handler 32 in accordance with the present invention into a common message format using the translation information previously provided by the application vendor. The following provides example output of the LPWAL 12:

```
{
  "DevEUI": "008000000000C116",
  "DevName": "ExampleAppVendor",
  "AppType": 3,
  "SeqNum": 0,
  "TimeStamp": 1476811505267,
  "SensorData": {
    "PA": "86.30",
    "TCB": "18.14",
    "HUMB": "24.3",
    "PLV1": "0.00",
    "PLV2": "0.00",
    "PLV3": "6.43",
    "ANE": "3.20",
    "WV": "2"
  }
}
```

[0022] The foregoing message may then be sent over the appropriate interface 34 to the vendor's application 26 whereby the appropriate interface 34 is determined by mapping endpoint identifiers in the message to the vendor application identifier, which may have been provided by the LPWAN operator when subscribing to the LPWAL 12. Specified subsets of message data sent by endpoints 14 may be archived by the LPWAL 12 based on business agreements between the LPWAL 12 and the application vendor. Mes-

sages sent by the application 26 to endpoints 14 may be in a common format when received by the LPWAL 12 whereupon they may be translated into the appropriate LPWAN format before being forwarded to the LPWAN operator for transmission to the endpoint 14. Message and byte count information per application vendor and LPWAN operator may be collected and reported by the LPWAL 12. In this manner, the present invention contemplates the performing or otherwise facilitating performance of the following functions: a vendor registering an application 26 with the LPWAL 12; the LPWAL 12 generating a new appID, if new vendor application; a vendor registering the endpoints 14 with the LPWAL 12; the LPWAL 12 associating the endpoints 14 to assigned appID; the LPWAL 12 enrolling the endpoints 14 in participating LPWANs 16, 18; the LPWAL 12 associating the LPWAN 16, 18 assigned AppEUIs with assigned appID; and/or the vendor deploying the endpoints 14 in the LPWAN operators' networks 16, 18.

[0023] An endpoint activation may commence with a vendor creating an account (one time) on the LPWAL 12, which may include agreeing to license terms. An application 26 may thereafter be registered under that account with the LPWAL 12 by the vendor providing an IEEE application global identifier (appEUI) and an application secret key (appKey). The LPWAL 12 may thereafter create an application ID (appID) which can be provided back to the vendor. The appID can be used as an authentication token when the vendor's application 26 communicates with the LPWAL 12. While any particular device activation may be suitable, the present invention notes the use of over-the-air activation (OTAA) and activation by personalization (APB) particularly suitable. The vendor can register the endpoints 14 with the LPWAL for later OTAA by providing each endpoint's device global identifier (deviceID) over a web interface. The web interface URL can contain the vendor's appID to identify which vendor application 26 will be associated with the endpoints 14. The application vendor can provide information required by the LPWAL 12 to translate messages between the endpoint-specific format and the common format used between the LPWAL 12 and the application 26. The LPWAL 12 can provide the common message format in the JavaScript Object Notation (JSON), such as in accordance with, the JSON Data Interchange Syntax specification, ECMA-404, 2nd Edition, December 2017, the disclosure of which is hereby incorporated by reference in its entirety herein. For each deviceID, the application vendor may be requested to populate the JSON message format to encode/decode that deviceID-specific data. The application vendor can provide a web service that the LPWAL 12 can be used to download that JSON encoding information when endpoints 14 are registered. It may be the responsibility of the application vendor to maintain that JSON information, i.e., to ensure the LPWAL 12 has sufficient instructions for automatically normalizing data when received from the endpoints 14.

[0024] An endpoint deployment may commence with the LPWAL 12 providing an interface identifying participating LPWAN operator that the vendor can then use to deploy its endpoints 14 by contracting for service with a corresponding LPWAN operator participating in the LPWAL 12. Prior to deployment, each endpoint 14 may be configured by the vendor to include a deviceID, the appKey and the appID. The LPWAL 12 can thereafter maintain a relationship between the appKey of the LPWAN operator and the appID

and appKey. Once endpoints **14** are deployed, the endpoints **14** may thereafter be activated by going through the over-the-air activation process, defined by the specific LPWAN specification (e.g., LoRa Alliance, 3GPP), with the LPWAN operator's equipment. Messages sent by an endpoint **14** with a given appID may be routed through a corresponding one of the LPWANs **16, 18** for receipt at the LPWAL **12**. The LPWAL **12** can then translate the message into a common format, replace the appID with the vendor assigned appEUI, and forward the common format message to the vendor application interface corresponding to that appEUI. A vendor's application can send a common format message over an LPWAL interface using an appID to a particular endpoint identified by a deviceID. The LPWAL **12** infers the appropriate appKey from the appID, translates the message in a manner appropriate to the LPWAN technology and forwards the message to the appropriate LPWAN operator interface **34** for the deviceID. The LPWAL **12** caches the appKey correlated with an endpoint transmission for receive window timeframes. The appID correlates the deviceID to the cached appKey for receive transmissions during the prescribed receive window to ensure data is routed correctly. The LPWAL **12** may maintain information indicating the number of bytes and messages sent and received per accounting interval, such as according to appKey and LPWAN operator. The LPWAL **12** can send per accounting interval data to participating application vendors and LPWAN operators. LPWAN operators may receive the data by application vendor and appKey, and the application vendors may receive the data by LPWAN operator and appKey, which may optionally also be available through the application vendor's LPWAL account.

[0025] FIG. 2 illustrates a flowchart **40** for a method of normalizing data in accordance with one non-limiting aspect of the present invention. The method is predominately described with respect to the exemplary description provided above in regards to normalizing data originating from a plurality of endpoints **14** in communication with one or more LPWANs **16, 18**. One aspect of the method relates to performing data normalization at a virtualization layer or LPWAL **12** located upstream from the endpoints **14** so as to facilitate data normalizing without adding processing or energy consumption constraints on the endpoints **14**, which may be helpful for endpoints **14** operating solely on energy provided from a battery and/or those essentially, asynchronously communicating using wireless, broadcast or connectionless communications with LPWANs **16, 18**. The method, regardless of endpoint limitations, may be additionally beneficial in normalizing data when collected and/or communicated according to disparate protocols, languages, formats, syntaxes, structures, etc., such as to enable commonization of the data prior to being interfaced with applications or other entities intending to make use thereof.

[0026] An application enrollment request process may commence with a vendor **26** contacting the LPWAL **12** through one of the application interfaces **34**, such as with communication of an enrollment request message **42**. The enrollment request message **42** may include a globally, unique appEUI for a particular application **26** the vendor desires for enrollment, and optionally, an appKey to be used in facilitating encryption of data to be used with the application **26** being enrolled. The enrollment process may occur after the vendor has established a business relationship with one or more LPWAN operators, e.g., after the vendor has

agreed to service terms for data to be communication over one or more of the LPWANs **16, 18**. The nature of the business relationship(s) may be kept or maintained directly between the vendor and the associated LPWAN operators. The enrollment request process may optionally include the vendor providing network identifiers, addresses or other information sufficient for identifying the LPWANs **16, 18** included as part of the business relationship or that the vendor has otherwise secured access to. The network identifiers may be included within the enrollment request message or otherwise transmitted to the LPWAL **12** to facilitate associating with the application **26** being enrolled, which may be beneficial in parsing or ignoring data communicated over LPWANs **16, 18** having network identifiers of failed to match with those enrolled with the LPWAL **12**.

[0027] An application association process may occur when the LPWAL **12** associates an application ID (appID) with the application **26** being enrolled. The appID may be a randomly generated series of values or non-globally unique values determined by the LPWAL **12** for cross-referencing with the appEUI and/or appKey provided in the enrollment request message **42**. The LPWAL **12** may include a database, a table or a lookup mechanism to facilitate relating the appID with the application being enrolled. The appID may be useful in facilitating identification of particular applications **26** enrolled with the LPWAL **12** differently than how those applications **26** would be identified according to the appEUI, which may be beneficial in allowing the LPWAL **12** to enhance security as the appID may be unusable or undecipherable to entities snooping or otherwise tracking data/packets being communicated through the LPWAL **12** whereas the appEUI, particularly when in compliance with a globally known identification standard, may be more readily usable or decipherable by such entities. The LPWAL **12** may provide the appID to the requesting vendor within an application ID message **44**, which may optionally be encrypted according to the appKey and/or include a reference or another relation to the previously provided appEUI for use by the vendor in generating its own relationship between appID and appEUI and/or appKey.

[0028] A device enrollment process may occur when the vendor has successfully enrolled a particular application with the LPWAL **12**, i.e., after the vendor has attained an appID. The device enrollment process may generally correspond with the vendor notifying the LPWAL **12** of the endpoints **14** intended to be used with a particular application, such as by transmitting a device enrollment message **46** having a device ID of each endpoint **14** and the appID of the application **26** to be associated therewith. The vendor may facilitate execution of the device enrollment process at any time to notify the LPWAL **12** of endpoints **14** being newly added for use with the application **26**, to facilitate dynamic or moving endpoints **14** or to otherwise apprise the LPWAL **12** of endpoint association updates. The deviceIDs may optionally be updated with each transmission of the device enrollment message **46** to facilitate adding and/or removing devices **14** authorized for use with the associated application/appID, which may be beneficial in preventing normalization of data communicated from endpoints **14** no longer listed within the device enrollment message **46** or otherwise noted within the device enrollment message **46** as lacking rights or entitlements for use with the application **26**.

[0029] A translation enablement process may occur with the vendor providing translation information to the LPWAL

12. The translation information may be transmitted in one or more translation messages **50** and include instructions, scripts, executable code, JavaScript and/or other information necessary to facilitate normalizing disparate data originating from the endpoints to an agreed-upon or standardized architecture, format, syntax, protocol, structure, language or other construct. The message handler **32** of the LPWAL **12** may be the functional element utilized for facilitating normalizing, translating, mapping or otherwise encoding/converting data being received from the endpoints **14** to a singular format or form such that the application **26** making use thereof need not compensate for the disparate nature of the data as originating from the endpoints **14**, i.e., the application need only be capable of processing the data according to one type of messaging structure. One non-limiting aspect of the present invention contemplates the message handler **32** normalizing the data and/or generating the messages used to carry the data to the applications in accordance with JavaScript Object Notation (JSON) format or other suitable language-independent, human readable or text-based syntax.

[0030] The ability of the LPWAL **12** to automatically normalize data from virtually any endpoint to the JSON format, or other agreed-upon structure, may be particularly beneficial in enabling the present invention to support communication of sensor data or other information without burdening the applications **26** and/or the endpoints **14** with related data conversions. The translation information may be provided from the vendors to the LPWAL **12** in a computer-usable format such that the message handler **32** can automatically process the translation information and generate suitable maps, relationships, conversions and other processes necessary to automatically convert data being received from the endpoints **14** to the common format, i.e. JSON or the other agreed-upon format/structure. The translation information for a particular application **26** may be identified with the appID associated therewith such that the message handler **32** knows to automatically use the related translation information to facilitate normalization of data included with the messages having related appID therein. The translation information may include multiple sets of translation information for a particular appID to address disparate characteristics of the endpoints **14** generating the data, e.g., a set of translation information may be required for each different type of endpoint **14** or type of communication requirement of the endpoint **14** or the associated LPWAN **16, 18**. The deviceID may optionally be used in this regard to facilitate differentiating sets or subsets of the translation information to be used for a particular endpoint with respect to a particular appID with respect to a particular appID, e.g., the appID can be used to identify the appropriate translation information and the deviceID can be used thereafter to determine one or more portions of the translation information to be used.

[0031] One non-limiting aspect of the present invention contemplates relying on the vendors to provide the translation information in order to avoid the LPWAL **12** having to independently determine the translation information on a per endpoint basis. Requiring the vendors to instead generate the translation information, and optionally provide updates or other changes are thereto to the LPWAL **12**, may be beneficial from a commercial implementation standpoint as requiring an entity charged with operating LPWAL **12** to individually map endpoint characteristics for thousands or millions of endpoints may be commercially impracticable.

Requiring the vendors to generate the translation information may also be beneficial in motivating or ensuring the entity mainly benefiting from the data conversions, or at least the entity capable of passing through the cost for generating the translation information to an end customer, can be held responsible for keeping the translation information relevant/accurate as endpoint operating characteristics change over time and/or as authorized endpoints **14** are added and removed, which may be important in maintaining customer satisfaction and quality of service as the use of IoT and non-IoT endpoints **14** proliferate.

[0032] An endpoint provisioning process may correspond with the vendor providing the deviceID, appID and appKey to each of the endpoints **14** intended to be used with the application being enrolled. The endpoint provisioning process may include transmitting the corresponding information to the endpoint **14** within an endpoint provisioning message **52**, such as when the endpoint **14** is activated and/or during one of the brief intervals after an endpoint **14** transmits upstream data during which the endpoint **14** is capable of temporarily receiving downstream data, and/or through technician servicing or other configuring of the endpoint **14** prior to deployment, such as during manufacturing or installation. The endpoints **14** may process the deviceID, appID and appKey to facilitate identifying itself (deviceID) within messages used to transmit data along with the application intended for use therewith (appID) and any attendant encryption (appKey). While the present invention fully contemplates the LPWAL **12** facilitating signaling with endpoints **14** for purposes of the provisioning process, the endpoints **14** may optionally be provisioned independently of signaling communicated from or through the LPWAL **12** to avoid corresponding processing and implementation demands on the LPWAL **12** in having to track endpoints individually or to otherwise be aware of endpoint presence/operation. The LPWAL **12** may be considered as being reactive to messages received from the endpoints **14** as opposed to being actively involved in configuring or synchronizing endpoints **14** for generating the messages/data being communicated therefrom.

[0033] A normalization process may commence with the endpoint **14** issuing an endpoint message **54** to one or more of the LPWANs **16, 18**. The endpoint message **54** may include data generated by the endpoint (dataE), the appID of the application intended to process the dataE and/or the deviceID associated therewith. The dataE may be raw data sensed, tabulated, calculated, monitored or otherwise generated at the endpoint **14** and thereafter intended to be formatted according to requirements of the endpoint **14** and/or the LPWAN **16, 18** associated therewith, i.e., according to disparate or dissimilar formats than that required by or necessary to work with the vendor/application **26** associated therewith. While sharing the appID with the endpoint is contemplated, one non-limiting aspect of the present invention anticipates maximizing security by keeping the appID secret from the endpoints **14** and/or the LPWANs **16, 18**, i.e., by limiting sharing of the appID to communications between the vendor and the LPWAL **12**. The secrecy of the appID may be useful in keeping entities from utilizing the translation instructions provided to the LPWAL **12** to facilitate normalizing the dataE for other applications or uses. The LPWAL **12** may process the dataE included within the endpoint message according to the normalization instruc-

tions previously associated with the appID and/or the deviceID included within the corresponding endpoint message.

[0034] The normalization process may thereafter continue with the LPWAL transmitting a normalized message **56** having the dataE as normalized or converted to a common data format (dataC), e.g., a JSON format, and the appEUI associated with the appID included in the endpoint message **54**. The normalization message **56** may include the dataE being normalized to the dataC according to the translation information previously associated with the corresponding appID and/or device ID. The appID may be solely relied upon in situations where the application vendor intends to have the dataE uniformly translated according to a singular set of translation instructions associated with the appID, i.e., when one set of translation instructions associated with the appID is sufficient to facilitate the desired data normalization. The deviceID may be utilized in cooperation with the appID to facilitate selecting subsets of translation information associated with a particular appID. The LPWAL **12** may select the subset of translation instructions associated with a particular appID based on the LPWAN **16, 18** of the corresponding endpoint **14**, e.g., a range or grouping of deviceIDs may be associated with translation instructions differentiated within the subsets according to LPWAN **16, 18**. The LPWAL **12** may additionally and/or alternatively select the subset of translation instructions associated with a particular appID based on a per-endpoint basis, e.g., individual deviceIDs may be associated with translation instructions differentiated within the subsets according to deviceID.

[0035] The translation information utilized by the LPWAL may be determined on a message-by-message packet-by-packet basis such that the message handler **32** individually assesses each arriving endpoint message to determine the appropriate translation information to be used in facilitating converting its formatting to JSON or another predefined format operable with the associated vendor/application **26**, which may optionally include converting the incoming messaging to differing formats in the event the application **26** is configured to process multiple data formats. The LPWAL **12** may utilize different translation instructions to normalize data intended for the same application, i.e., different translation instructions to convert data to a common format, if communicated from different endpoints **14** when the raw data within the corresponding endpoint messages **54** is formatted differently or otherwise subjected to disparate processing techniques, such as when the endpoints **14** process raw data identically or similarly but format or communicate the data differently due to requirements of the LPWAN **16, 18** associated therewith and/or when the endpoints **14** are connected to the same LPWAN **16, 18**, i.e., subjected to the same LPWAN communication requirements, but disparately or dissimilarly encode or otherwise prepare the raw data for transmission. In the event the LPWAL lacks suitable translation instructions or an error occurs, the raw data may be transmitted to the application either in conjunction with the converted data or instead of the converted data.

[0036] An endpoint communication process may occur with the vendor and/or application **26** transmitting downstream message **58** in response to receipt of the normalization message **56**, such as to facilitate transmitting an acknowledgment to the corresponding endpoint **14**. The downstream message **58** may be timed relative to a brief interval that the endpoint **14** may be kept awake to receive

downstream messages following transmission of the endpoint message **54**. The LPWAL **12** may translate data (messageC) included in the downstream message, which may be formatted identically to the dataC, to data (messageE) suitable for use with the endpoint, which may be formatted identically to the dataE. The LPWAL **12** may facilitate the downstream transmission normalization according to the translation information previously utilized in facilitating authorization of the dataE included in the endpoint message **54**. The LPWAL **12** may thereafter transmit an endpoint normalization message **60** to the corresponding endpoint **14**. Following transmission of the an endpoint normalization message **60** or at any other desire point in time, the LPWAL **12** may generate reports or other information regarding statistical analysis of translations and other messaging passing therethrough, such as to apprise vendors in session or LPWAN operators of usage.

[0037] While exemplary embodiments are described above, it is not intended that these embodiments describe all possible forms of the invention. Rather, the words used in the specification are words of description rather than limitation, and it is understood that various changes may be made without departing from the spirit and scope of the invention. Additionally, the features of various implementing embodiments may be combined to form further embodiments of the invention.

What is claimed is:

1. A method for normalizing data for one or more endpoints associated with one or more low power wide area networks (LPWANs), the method comprising:
 - receiving data originating from one or more of the endpoints (dataE);
 - normalizing the dataE to data having a common data format (dataC); and
 - forwarding the dataC to an application for processing.
2. The method of claim 1 further comprising receiving the dataE, normalizing the dataE and forwarding the dataC with an LPWAN abstraction layer (LPWAL).
3. The method claim 2 further comprising normalizing the dataE according to translation information provided to the LPWAL from an application vendor associated with the application.
4. The method claim 3 further comprising determining mapping instructions from the translation information, the mapping instructions being sufficient to map a language-dependent format of the dataE to a language-independent format of the dataC.
5. The method claim 3 further comprising determining mapping instructions from the translation information, the mapping instructions being sufficient to map a non-JavaScript Object Notation (JSON) format of the dataE to a JSON format of the dataC.
6. The method of claim 3 further comprising receiving the dataE with the LPWAN following communication from at least one gateway and at least one network server, the least one gateway and the least one network server being associated with a first LPWAN of the one or more LPWANs, the at least one gateway operating independently of the least one network server to facilitate forwarding the dataE to the at least one network server following receipt from the first endpoint.
7. The method of claim 1 further comprising normalizing the dataE by mapping raw data included therein to predefined, text-based syntax of the dataC.

8. The method of claim 7 further comprising forwarding the raw data to the application such that the application independently receives both of the dataC and the raw data.

9. A method for normalizing data for a plurality of endpoints associated with one or more low power wide area networks (LPWANs), the method comprising:

receiving a plurality of application global identifiers (appEUI) for a plurality of applications;

generating a plurality of application identifiers (appIDs) for the plurality of applications as a function of the appEUIs, each of the appIDs being different than the appEUI;

receiving translation information associated with each of the plurality of appIDs, the translation information including instructions sufficient for mapping data originating from the endpoints (dataE) having dissimilar formats to data having a common data format (dataC) utilized by one or more of the plurality of applications associated therewith;

receiving a first message from a first endpoint of the plurality of endpoints, the first message including dataE and a first appEUI of the plurality of appEUIs;

determining first translation information of the translation information to be associated with a first appID of the plurality of appIDs, the first appID being associated with the first appEUI; and

transmitting a second message to a first application of the plurality of applications, the first application being associated with the first appEUI, the second message including the first appID and dataC derived from normalizing the dataE within the first message according to the first translation information.

10. The method of claim 9 further comprising:

receiving a third message from a second endpoint of the plurality of endpoints, the third message including dataE and the first appEUI; and

transmitting a fourth message to the first application, the fourth message including the first appID and dataC derived from normalizing the dataE within the second message according to the first translation information.

11. The method of claim 9 further comprising:

receiving a plurality of device identifiers (deviceIDs) for the plurality of endpoints;

associating the translation information with the plurality of deviceIDs;

receiving a third message from the first endpoint, the third message including dataE and the first appEUI;

determining the first translation information to be additionally associated with a first deviceID of the plurality of device identifiers, the first deviceID being associated with the first endpoint; and

transmitting a fourth message to the first application, the fourth message including the first appID and dataC derived from normalizing the dataE within the third message according to the first translation information.

12. The method claim 11 further comprising:

receiving a fifth message from a second endpoint of the plurality of endpoints, the fifth message including dataE and the first appEUI;

determining second translation information of the translation information to be associated with a second deviceID and the first appID, the second deviceID being associated with the second endpoint, the second translation information being different from the first

translation information such that the second translation information maps dataE to dataC differently than the first translation information; and

transmitting a sixth message to the first application, the sixth message including the first appID and dataC derived from normalizing the dataE within the fifth message according to the second translation information, the dataC of the second message and the sixth message being identically formatted.

13. The method of claim 12 further comprising:

receiving a seventh message from the first endpoint, the seventh message including dataE and a second appEUI of the plurality of appEUIs;

determining third translation information of the translation information to be associated with the first deviceID and a second appID of the plurality of appIDs, the second appID being associated with the second appEUI; and

transmitting an eighth message to a second application of the plurality of applications, the second application being associated with the second appEUI, the seventh message including the second appID and dataC derived from normalizing the dataE within the seventh message according to the third translation information.

14. The method of claim 13 further comprising:

receiving a ninth message from the second endpoint, the ninth message including dataE and the second appEUI; determining the third translation information of the translation information to be associated with the second deviceID and the second appID; and

transmitting a tenth message to the second application, the ninth message including the second appID and dataC derived from normalizing the dataE within the ninth message according to the third translation information.

15. A low power wide area network abstraction layer (LPWAL) comprising:

a low power wide area network (LPWAN) interface interfacing with a plurality of LPWANs, each of the plurality of LPWANs including:

i) at least one network server;

ii) at least one gateway;

iii) a plurality of endpoints, the plurality of endpoints being solely battery-operated devices; and

iv) wherein the at least one network server interfaces with the LPWAN interface and the at least one gateway, the plurality of endpoints interface with one or more of the at least one gateway;

an application interface interfacing with at least one application connected thereto via the Internet or other communication network; and

a message handler interfacing messages between the LPWAN interface and the application interface, the message handler normalizing data carried within the messages received at the LPWAN interface such that disparate data formats employed therewith are normalized to a common format prior to being interfaced to the at least one application via the application interface.

16. The LPWAL of claim 15 further comprising a processor and non-transitory computer-readable medium having a plurality of non-transitory instructions executable with the processor, the plurality of non-transitory instructions being sufficient to facilitate:

receiving a plurality of translation instructions from the plurality of applications, the plurality of translations

instructions being sufficient for normalizing the data carried within the messages received at the LPWAN interface according to formatting characteristics of the plurality of endpoints and the LPWAN associated therewith;

controlling the message handler on a message-by-message basis to lookup one or more of the plurality of translation instructions for each message received at the LPWAN interface, and based thereon, normalize the data included therewith prior being interfaced to the at least one application;

collecting accounting information for each of the plurality of LPWANs, the accounting information including a volume of data traffic for each of the LPWANs; and

transmitting an accounting report to each operator associated with the plurality of LPWANs, the accounting report including the accounting information.

17. The LPWAL of claim **16** wherein the plurality of non-transitory instructions are sufficient to facilitate an endpoint registration process for each of the plurality of endpoints, the endpoint registration process including:

receiving a plurality of application global identifiers (appEUI) from vendors associated with each of the plurality of applications, the plurality of appEUIs globally and uniquely identifying one of the plurality of applications;

receiving a plurality of device identifiers (deviceIDs) for the plurality of endpoints, the plurality of device identifiers globally and uniquely identifying one of the plurality of endpoints;

generating a plurality of application identifiers (appIDs) for the plurality of applications as a function of the appEUIs, each of the appIDs being different than the appEUI; and

generating a plurality of application keys (appKeys) for the plurality of appIDs, each of the appKeys uniquely encrypting messaging for the application associated with each of the plurality of appIDs.

18. The LPWAL of claim **16** wherein at least a plurality of the translation instructions normalize the data carried within the messages received at the LPWAN interface such that the data is translated from a non-JavaScript Object Notation (JSON) format to a JSON format.

19. The LPWAL of claim **16** wherein the plurality of endpoints:

operate according to a messaging strategy whereby a radio interface or other wireless communication mechanisms associated therewith to communicate with the gateways is shutdown or turned off during non-data intervals such that the endpoints are unable to receive downstream transmission or otherwise wirelessly communicate during non-data intervals; and

the radio interface or other wireless communication mechanisms are woken up during data intervals to consume battery energy for purposes of transmitting data upstream to the gateways.

20. The LPWAL of claim **19** wherein radio interface or other wireless communication mechanisms are kept temporarily operational during the data intervals following upstream transmission of the data to facilitate receipt of downstream communications from one or more the gateways.

* * * * *