



(51) International Patent Classification:
G01L 13/02 (2006.01) *G09B 19/04* (2006.01)

(21) International Application Number:
PCT/GB2010/000452

(22) International Filing Date:
12 March 2010 (12.03.2010)

(25) Filing Language: English

(26) Publication Language: English

(30) Priority Data:
0904282.1 12 March 2009 (12.03.2009) GB

(71) Applicant (for all designated States except US): **SPEAK-S4ME LIMITED** [GB/GB]; 38 Rother Croft, Hoyland, Barnsley S74 0AF (GB).

(72) Inventor; and

(75) Inventor/Applicant (for US only): **LODGE, Stephen, A.** [GB/GB]; 38 Rother Croft, Hoyland, Barnsley S74 0AF (GB).

(74) Agents: **HANSFORD, Kate** et al.; Atkinson & Company Intellectual Property Limited, 7 Moorgate Road, Rotherham S60 2EN (GB).

(81) Designated States (unless otherwise indicated, for every kind of national protection available): AE, AG, AL, AM, AO, AT, AU, AZ, BA, BB, BG, BH, BR, BW, BY, BZ, CA, CH, CL, CN, CO, CR, CU, CZ, DE, DK, DM, DO,

DZ, EC, EE, EG, ES, FI, GB, GD, GE, GH, GM, GT, HN, HR, HU, ID, IL, IN, IS, JP, KE, KG, KM, KN, KP, KR, KZ, LA, LC, LK, LR, LS, LT, LU, LY, MA, MD, ME, MG, MK, MN, MW, MX, MY, MZ, NA, NG, NI, NO, NZ, OM, PE, PG, PH, PL, PT, RO, RS, RU, SC, SD, SE, SG, SK, SL, SM, ST, SV, SY, TH, TJ, TM, TN, TR, TT, TZ, UA, UG, US, UZ, VC, VN, ZA, ZM, ZW.

(84) Designated States (unless otherwise indicated, for every kind of regional protection available): ARIPO (BW, GH, GM, KE, LS, MW, MZ, NA, SD, SL, SZ, TZ, UG, ZM, ZW), Eurasian (AM, AZ, BY, KG, KZ, MD, RU, TJ, TM), European (AT, BE, BG, CH, CY, CZ, DE, DK, EE, ES, FI, FR, GB, GR, HR, HU, IE, IS, IT, LT, LU, LV, MC, MK, MT, NL, NO, PL, PT, RO, SE, SI, SK, SM, TR), OAPI (BF, BJ, CF, CG, CI, CM, GA, GN, GQ, GW, ML, MR, NE, SN, TD, TG).

Declarations under Rule 4.17:

— as to applicant's entitlement to apply for and be granted a patent (Rule 4.17(ii))

Published:

— with international search report (Art. 21(3))
— before the expiration of the time limit for amending the claims and to be republished in the event of receipt of amendments (Rule 48.2(h))

(54) Title: IMAGE-TO-SPEECH SYSTEM AND METHOD

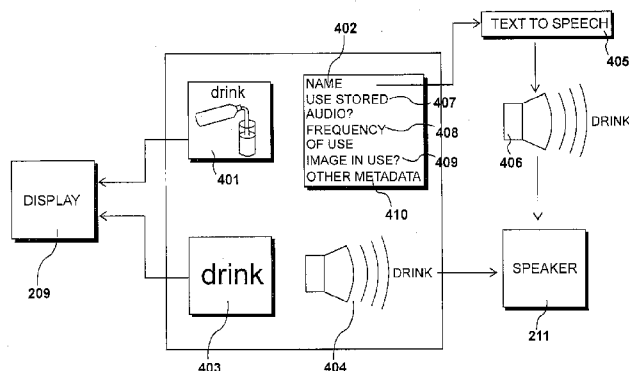

Fig. 4

(57) Abstract: Apparatus for communicating comprises a processor, memory, storage, a display, manual input means and audio output means. Image data elements are stored in the storage and the processor is configured to output a plurality of the image data elements to the display, receive manual input selecting at least one of the image data elements and receive manual input indicating that selection is completed. For each selected image data element, the processor produces and outputs a further data element.

IMAGE-TO-SPEECH SYSTEM AND METHOD

BACKGROUND OF THE INVENTION**1. Field of the Invention**

This invention relates to apparatus for communication.

5 There are many condition and illnesses in which a person may be speech impaired, that is unable to talk fluently or at all. If the person is also unable to write or sign, for example because of problems with motor control, then communication can be a problem.

10 Further, there are times when people are unable to communicate in a foreign country due to a lack of knowledge of the local language.

2. Description of the Related Art

15 It is known to provide speech-impaired persons with a plurality of images. By either pointing at the images or moving them into place on a provided surface, a person will be able to communicate his or her needs, wants and feelings. However, providing a large number of images soon becomes bulky and unwieldy and the person is restricted to use a really small number of images, not comparable with the large vocabulary available to persons without speech impairment.

20 Existing equipment for travellers includes automated phrase books, but these often require the user to type in the phrase in their own language before translation. Further, they then require the user to read out the phrase, which can be difficult when the user is unsure of pronunciation.

BRIEF SUMMARY OF THE INVENTION

25 According to a first aspect of the present invention, there is provided apparatus for communication according to claim 1.

BRIEF DESCRIPTION OF THE SEVERAL VIEWS OF THE DRAWINGS

Figure 1 illustrates a child using a computer running a speech application and a parent receiving communication;

Figure 2 shows the computer illustrated in *Figure 1*;

5 *Figure 3* illustrates an interface displayed on the computer shown in *Figure 1*;

Figure 4 illustrates the speech application in use;

Figure 5 details steps carried out by the computer shown in *Figure 1* to run the speech application;

10 *Figure 6* details steps carried out in *Figure 5* to select images;

Figure 7 details steps carried out in *Figure 5* to produce audio data elements; and

Figure 8 illustrates how a displayed image may change according to its frequency of use.

15 **DETAILED DESCRIPTION OF THE PREFERRED EMBODIMENT**

Figure 1

A child **101** has speech impairment and is using apparatus **102** to communicate with parent **103**. Apparatus **102** is in this example a small handheld computer with a touch screen. This computer is large enough to be
20 useful but small enough to be portable by child **101**. However, any type of computing apparatus would be suitable for implementing the present invention.

Figure 2

The computer **102** shown in *Figure 1* is detailed in *Figure 2*. The processing system comprises two central processing units (CPUs) **201** and **202** operating in parallel. Each of these CPUs **201** and **202** has a dedicated
25 secondary cache memory **203** and **204** that facilitates per-CPU storage of frequently used instructions and data. Each CPU **201** and **202** further includes separate primary instruction and data cache memory circuits on the same chip, thereby facilitating a further level of processing improvement. A memory

controller **205** provides a common connection between the CPUs **201** and **202** and main memory **206**. The main memory **206** comprises two gigabytes of dynamic RAM.

5 The memory controller **205** further facilitates connectivity between the aforementioned components of the processing system **201** and a high bandwidth non-blocking crossbar switch **207**. The switch makes it possible to provide a direct high capacity connection between any of several attached circuits. These include a graphics card **208**, which outputs to a display **209**, and a sound card **210** which provides output to an internal speaker **211** or an
10 external speaker **212**, and receives input from a microphone connection **213**. External speaker **212** may be used when the internal speaker **211** is not loud enough. Network card **214** provides connectivity to an external network such as the Internet. A USB input/output bridge **215** provides an interface for a plurality of possible USB devices, such as USB drive **216**, touch-screen **217**,
15 keyboard **218** and webcam **219**. In this example the computer is provided with manual input from a touch-sensitive display, comprising a static-sensing grid placed on top of an LCD display. Alternatively, the keyboard **218** may be used to provide input, or a mouse, graphics tablet, joystick or other manual input device may be plugged in to a USB port. The invention herein described may
20 be used with any type of manual input device that may provide input via any type of connection.

A second bridge **220** facilitates connection between the crossbar switch **207** and a DVD/CD-ROM drive **221**. The CD-ROM drive provides a convenient way of receiving large quantities of instructions and data, and is typically used
25 to install instructions for the computer **102** onto a hard disk drive **222**, also connected to bridge **220**. Instructions also may be installed from another removable computer-readable medium such as USB drive **216**, or downloaded from the Internet via network card **214**. Once installed, instructions located on the hard disk drive **222** may be loaded into main memory **206** and then
30 executed by the CPUs **201** and **202**.

Alternatively, instructions and data for the invention herein described may be loaded into memory **206** directly from a computer-readable medium such as CD-ROM **223** or USB drive **216**, and not installed onto hard drive **222** at all.

Other types of processing system that include some form of processor, memory, storage, manual input means and audio output means could be used. In addition, the device may include various ports for communication, such as an infrared port, a bluetooth transceiver, a wireless network card, and so on.

Figure 3

Figure 3 illustrates the display **209** of a computer **102**. The interface **301** of a speech application is shown. The interface comprises three sections. In the image section **302** a plurality of images of **303** are displayed. The images are organised into categories, and each category can be selected by clicking on the appropriate tab, such as tab **304** marked "FAVOURITES", tab **305** marked "ACTIONS", and so on. More tabs can be seen by scrolling sideways using arrow buttons **306** and **307**. Within each tab, more images may be seen by operating scroll buttons such as buttons **308** and **309**. In other embodiments, gestures can be used to control the touch screen interface instead of buttons.

Interface **301** also comprises a sentence strip **310**. Strip **310** includes a plurality of slots that are not visible to the user but are shown in dotted lines on *Figure 3*, such as slots **311**, **312**, **313**, **314** and **315**. Further slots may be accessed by scrolling sideways using buttons **316** and **317**. When child **101** wishes to communicate, he selects one or more of images **303** and drags them to one of the slots. For example, as shown in *Figure 3* he has dragged image **318** labelled "I want" to slot **311**, and image **319** labelled "drink" to slot **312**. Each image is then displayed within the slot to which it has been dropped. In this example the image is rotated by a random angle between -10° and $+10^{\circ}$ for display, to mimic the placement of a physical flashcard, but this is a

configurable option.

In this embodiment the device has a touchscreen and the method of manual input comprises the user touching the image and dragging it to a slot. Alternatively, the user could touch an image to be moved, and then touch the slot. However, using the touchscreen for input requires a degree of manual dexterity, and thus any other manual input method could be used, such as an eye tracking and monitoring system, a single or dual switch to stop scanning through displayed areas at the required area, and so on. The software is intended for use on many devices and by people with widely differing abilities, and therefore it is designed to be very flexible in its configuration.

Interface **301** also comprises an icon strip **320**. In this example the icon strip contains six buttons: button **321** marked with a “speak” icon, button **322** marked with an “erase” icon, button **323** marked with a “favourites” icon, button **324** marked with a “yes” icon, button **325** marked with a “no” icon, and button **326** marked with a “translate” icon. Pressing button **321** causes speech to be produced corresponding to the images in the filled slots. Button **322** functions as a “backspace” button to remove images from slots. A “clear all” button may also be available. Button **323** returns the screen to the “FAVOURITES” tab **304**. Buttons **324** and **325** cause the device to emit the words “yes” and “no” respectively.

Other icons may be displayed as required to access other functionality. The software is extremely configurable by an administrator, which may be the user, a parent or carer, and so on.

Thus, for example, if SPEAK button **321** is pressed in the example shown in *Figure 3*, the speech “I want drink” will be produced and sent to a speaker by a sound card **210**. However, the sentence shown in *Figure 3* may not be finished. The child may also drag image **326**, marked “juice”, into slot **313**. Pressing SPEAK button **321** will then result in the audio “I want drink juice” being sent to the speaker.

Images may also be dragged from one slot to another slot, and an image may be dragged and dropped on top of an already full slot, replacing

the image that is there. If an image is dragged from one slot to a slot that already has an image in it, then the two images will swap positions. If the user puts images in an order which does not make sense, or leaves unfilled slots between images, then it is up to the recipient, such as parent **103**, to decide whether to accept the communication, or to make the user rearrange the images in the slots before accepting the communication, as would normally be done when teaching a child to read or speak.

Images may be rearranged within tabs according to how often they are used, with the most-used images at the top. For example, the FAVOURITES category may be initially filled by an administrator or may contain the user's most-used images, determined from frequency of use information as will be described further with reference to *Figure 4*.

The recipient of the communication, such as parent **103**, may wish to indicate that a particular image is not available. Thus, for example, image **327**, marked "biscuit", has a cross placed over the top of it. This indicates to child **101** that the word "biscuit" is not available for use. Child **101** is now unable to select image **327** until parent **103** removes the cross. This may be of particular use when a user is unable to understand that a certain item may be temporarily or permanently unavailable even though an image is selectable. Alternatively, the image may be selectable but it is not read out when the "SPEAK" button is pressed, or the image may be usable but the parent chooses to ignore the communication.

When the user selects one of the images **303**, the selected image increases in size and the audio corresponding to that image may be heard. This provides a visual and aural confirmation that the user has selected the correct image. A boundary surrounding each slot may be set so that a dropped image "snaps" to a slot. This may be of use for users who do not have sufficiently fine motor control. Further, the size of the images **303** may be configured.

The display shown in this Figure and the described interface is only an example of displays and interfaces that could embody the invention. All of the

described features are configurable to allow for a user's individual requirements and preferences. Thus an administrator's control panel (not shown) is provided to allow the administrator to configure the application.

5 New images may be added. An administrator may use webcam **328** to take a photograph, or add an image from another location. These images must be named so that the speech-to-text module can process them. However, the administrator may also record his or her own voice for use with any or all images. The administrator may also add text data elements.

Figure 4

10 Each of images **303** is stored within storage on computer **102**. They may be stored on hard drive **222**, or on a removable medium such as USB drive **216** or CD-ROM **223**. *Figure 4* illustrates the storage of the images.

To implement the invention described herein, a number of data elements may be stored for each word that the user wishes to express. The example shown is the word "drink". An image data element **401** is stored, which is output to display **209** as image **319**. Image data element **401** has associated metadata, including name **402**, "drink". A text data element **403** may also be stored in the storage. This comprises the word "drink" and may be stored as text or as an image. Text data element **403** may also be output to display **209**, as will be further described with reference to *Figure 8*. An audio data element **404** representing the spoken word "drink" may also be stored, and output to speaker **211** in response to the user selecting image **319**. Preferably, the word "drink", the name **402** of image data element **401**, is converted using a text-to-speech module **405**, thus generating audio data element **406**. Thus an audio data element is produced, but it may be retrieved from storage or generated.

15
20
25

The name and any stored audio or text data elements could be in any language, thus enabling the device to be used in any country around the world with small changes to the display screen, such as the names of the tabs and the language used on the control panel. A home language may be set on the

30

control panel to ensure that the display uses the correct language and accesses the correct data elements.

In addition, the speech may be produced in a language different from that used on the displayed screen. This translation language can be also
5 selected in the control panel, or may be selected from a drop-down box in the icon strip **320**. This aspect of the software is considered to be more useful to travellers than to speech-impaired persons, but the functionality is the same. In this case, the device used could be much smaller, such as a mobile telephone, since motor skills would not be an issue. This would allow travellers to use a
10 small portable device to generate speech in a foreign language in an easy manner, simply by dragging images and pressing a button, removing the need to look up a phrase in a phrase book and attempt to pronounce it.

This functionality could also be implemented by storing an audio data element in the foreign language for each data element, rather than using a
15 text-to-speech module.

Further, the device could be configured such that when the "SPEAK" button is pressed, text data elements in the home language or a foreign language are retrieved and sent over a network connection, for example as an email or SMS message. This would allow users to create messages in a
20 foreign language.

Metadata for image data element **401** includes an indication **407** of stored audio to use. More than one audio data element may be stored for each image data element, and indication **407** either refers to one of these or is blank. Frequency of use information **408** is a tally of how often the image has
25 been used. Preferably, it is only counted when the word is actually spoken, rather than when it is moved to a slot, as this is a more accurate indication of frequency of use. Frequency of use information can be used when displaying interface **301**, to populate the "FAVOURITES" tab and to alter the position of images within all the tabs. Image available information **409** is an indication of
30 whether the image should be displayed with a cross over it. Other metadata **410** includes other data used to display the image.

In the preferred embodiment, all of the data elements, including the metadata, are stored in a database. Relationships between tables and the database ensure that image data elements, text data elements and audio data elements are associated with each other. However, other methods of storage are possible; for example, the data elements could be simple files. Whatever way they are stored, it is preferable that the data elements be encrypted in order to avoid unauthorised replication and security of the data elements.

Other data stored in the device includes history of use of the device. For example, it may record how often the "speak" button has been pressed. In addition, the device may require feedback from a recipient every time speech is generated, for example by displaying "YES" and "NO" buttons on display **209** for the recipient to indicate whether or not the communication has been accepted. Over time, this will indicate how successful the user has been at communicating. This data can be used, for example, to provide information to the administrator about how the user is communicating with other people. The data can also be used to provide behavioural reinforcement to the user. For example, when the user has communicated, either successfully or at all, a number of times, a stimulus may be displayed on display **209**. This could be a short audio-visual data clip, a game to play, a gold star, praise, or any other reinforcement that the administrator considers suitable. Over time, the user would need to communicate more in order to receive the same reinforcement.

Periodically the device may be connected, for example over the Internet, with a remote server. This will provide updates to the software, additional data elements, data synchronising, and so on. An administrator may purchase additional image sets or languages, and data relating to use of the software may be uploaded to the server.

Figure 5

Figure 5 details steps carried out by computer **102** to facilitate communication between a user and a recipient. At step **501** the computer is switched on and at step **502** the operating system is loaded. At step **503** the

speech application is installed if required. It may be installed from a removable medium or from the Internet. At step **504** the speech application is loaded into memory, either from hard drive **222** or from the removable medium on which it resides. On installation or first use the software is registered and activated, and
5 a check is made whenever it is loaded that activation has taken place.

At step **505** the user selects images, and at step **506** the application produces speech relevant to the images. At step **507** a question is asked as to whether the user wishes to produce further speech and if this question is answered in the affirmative control is returned to step **505** and the user selects
10 more images. Alternatively, the question is answered in the negative and at step **508** the speech application is closed down.

Subsequent to this, the operating system is closed down at step **509** and the computer is powered off at step **510**.

Figure 6

Figure 6 details step **505** at which the user selects images. At step **601** images are displayed on interface **301** according to user input and stored parameters. The parameters may be, for example, the size of the images, the number of category tabs visible, whether an image comprises more text than picture (see *Figure 8*), the ordering of the images within category tabs, the
20 ordering of the tabs themselves, the placing of images within the tabs, the placing of red crosses on certain images, and so on. The user input may be the selection of tabs and scrolling up and down to view different images.

At step **602** the user drags an image to one of the slots. Control is then returned to step **601** and images are redisplayed as necessary according to
25 user input. Eventually the user will complete their selection of images, at which point step **505** is completed.

Figure 7

Figure 7 details step **506**, at which speech is produced relevant to the

images selected at step **505**. At step **701** the user presses SPEAK button **321**. At step **702** the first filled slot is selected and the image in it is identified. At step **703** a question is asked as to whether a stored audio data element is to be used for this image, and if this question is answered in the affirmative the audio data element is retrieved at step **704**. Alternatively, the question is answered in the negative and an audio data element is generated using text-to-speech module **405** at step **705**. In either case, the audio data element is played at step **706** and at step **707** a question is asked as to whether there is another filled slot. If this question is answered in the affirmative control is returned to step **702** and the next filled slot is selected. Alternatively, all the speech has been generated and step **506** is completed.

Alternatives to the above method could be used. For example, all of the audio elements could be accumulated before being output, which could avoid pauses between words. As a refinement, the sentence could be passed through a grammatical module that inserts words like “a” and “of”, thus changing “I want drink juice” to “I want a drink of juice”.

Figure 8

Figure 8 illustrates the way in which the user of the speech application running on computer **102** may be encouraged to learn to read while communicating with other people. Image data element **401** is displayed within interface **301** as image **319**. In this example, it includes a picture of a drink with the word “drink” written above, but the word may not be included with the image. The inclusion of the word helps the user to associate the word with the image and support a consistent reference of the object image. Optionally, the word may also be overlaid on the image, as described below, if configured to do so in the administrator control panel.

When frequency of use parameter **408** reaches a certain threshold, image data element **401** is output to display **209** with an overlay of text data element **403** as image **801**. In this example, the overlay is in the middle of the image, but it could be anywhere in the visible area. The overlay has a high

transparency value and therefore the word "drink" is only just visible on top of image data element **401** in image **801**. The transparency value of the overlaid text data element is inversely relative to the frequency of use parameter, while the transparency of the image data element is directly relative to the frequency of use parameter. Thus, as the user uses the word "drink" more and more, the background image fades away and the word becomes more prominent, for example as shown in image **802**. Eventually, the transparency of the image data element is 1 and the transparency of the overlay is 0, resulting in image **803** which consists only of the word "drink".

The relationship between the frequency of use and the transparency can be altered by an administrator, according to the user's abilities. The relationships can be different for different words, different categories of word, and so on.

Claims

1. Apparatus for communicating, comprising a processor, memory, storage, a display and manual input means, wherein image data elements are stored in said storage and said processor is configured to:
- 5 output a plurality of said image data elements to said display;
 receive manual input selecting at least one of said image data elements;
 receive manual input indicating that selection is completed; and
10 for each said selected image data element, produce and output a further data element.
2. Apparatus according to claim 1, wherein said apparatus further comprises audio output means, each said further data element is an audio data element that represents a spoken word relevant to said image data element, and each said audio data element is output to said audio output means.
- 15
3. Apparatus according to claim 2, wherein for each of said image data elements a name is stored, and for each said selected image data element, said processor is configured to produce an audio data element by converting the name of said image data element to speech.
- 20
4. Apparatus according to claim 2, wherein audio data elements are stored in said storage and each of said image data elements is associated with an audio data element, and for each said selected image data element, said processor is configured to produce an audio data element by retrieving an associated audio data element from storage.
- 25
5. Apparatus according to claim 1, wherein for each of said image data elements a name is stored, and said apparatus further comprises a
- 30

network connection means, each said further data element is the name of each said image data element, and said names are combined to produce a message that is output via said network communication means.

5 **6.** Apparatus according to any of claims **1** to **5**, wherein said processor is further configured to receive manual input indicating a language, and wherein each said further data element is in said language.

7. Apparatus according to any of claims **1** to **6**, wherein:
10 said processor is further configured to output a plurality of empty slots to said display;
 said manual input drags a displayed image data element to a slot; and
 said processor is configured to output further data elements in the order in which the associated image data elements are displayed in said slots.

15 **8.** Apparatus according to any of claims **1** to **7**, further comprising a camera and an audio input means, wherein said processor is further configured to:
 receive an image data element via said camera;
20 receive an audio data element via said audio input means;
 store said data elements in said storage; and
 store, in said storage, an indication that said data elements are associated with each other.

25 **9.** Apparatus according to any of claims **1** to **8**, wherein each of said image data elements belongs to a category, and said processor is configured to display image data elements of the same category together.

10. Apparatus according to any of claims **1** to **9**, wherein said
30 processor is configured to store information regarding frequency of use of said image data elements.

11. Apparatus according to claim 10, wherein said processor is further configured to alter the prominence of displayed image data elements relative to their frequency of use.

5

12. Apparatus according to claim 11, wherein text data elements are stored in said storage, each said text data element being associated with an image data element, and said processor is further configured to, when outputting an image data element to said display:

10

retrieve the text data element associated with said image data element;
retrieve a frequency of use parameter for said image data element; and
output said text data element to said display as an overlay on said image data element, wherein the amount of transparency of said overlay is inversely relative to said frequency of use parameter.

15

13. Apparatus according to claim 12, wherein said processor is further configured to alter the transparency of said image data element relative to said frequency of use parameter.

20

14. Apparatus according to any of claims 1 to 13, wherein said storage comprises a hard disk drive.

15. Apparatus according to any of claims 1 to 13, wherein said storage comprises a removable computer-readable medium.

25

16. Apparatus according to any of claims 1 to 15, wherein said manual input means is part of said display, and said display comprises a touch-sensitive display screen.

30

17. A method of communication, comprising:
storing image data elements;

displaying a plurality of said image data elements;
receiving manual input selecting at least one of said image data
elements;
receiving manual input indicating that selection is completed; and
5 for each said selected image data element, producing and outputting a
further data element.

18. A method according to claim **17**, wherein each said further data
element is an audio data element that represents a spoken word relevant to
10 said image data element, further comprising the step of outputting each said
audio data element to an audio output means.

19. A method according to claim **18**, further comprising the step of
storing a name for each of said image data elements, and for each said
15 selected image data element, said step of producing an audio data element is
performed by converting the name of said image data element to speech.

20. A method according to claim **18**, further comprising the step of
storing audio data elements, each of said audio data elements being
20 associated with an image data element, and for each said selected image data
element, said step of producing an audio data element is performed by
retrieving an associated audio data element from storage.

21. A method according to claim **17**, further comprising the step of
25 storing a name for each of said image data elements, wherein for each image
data element, said step of producing said further data element comprises
retrieving the name of said image data element, further comprising the step of
combining said names to produce a message that is output via a network
communication means.

30

22. A method according to any of claims **17** to **21**, further comprising

the step of receiving an indication of a language, and wherein each said further data element is in said language.

5 **23.** A method according to any of claims **17** to **22**, further comprising the step of displaying a plurality of empty slots, wherein said step of receiving manual input comprises receiving manual input dragging a displayed image data element to a slot, and said further data elements are output in the order in which the associated image data elements are displayed in said slots.

10 **24.** A method according to any of claims **17** to **23**, further comprising the steps of:
 receiving an image data element;
 receiving an audio data element;
 storing said data elements; and
15 storing an indication that said data elements are associated with each other.

25. A method according to any of claims **17** to **24**, wherein each of said image data elements belongs to a category, and image data elements of
20 the same category are displayed together.

26. A method according to any of claims **17** to **25**, further comprising the step of storing information regarding frequency of use of said image data
25 elements.

27. A method according to claim **26**, further comprising the step of altering the prominence of displayed image data elements relative to their frequency of use.

30 **28.** A method according to claim **27**, further comprising the step of storing text data elements, each said text data element being associated with

an image data element, and said step of displaying an image data element comprises:

retrieving the text data element associated with said image data element;

5 retrieving a frequency of use parameter for said image data element; and

displaying said text data element as an overlay on said image data element, wherein the amount of transparency of said overlay is inversely relative to said frequency of use parameter.

10

29. A method according to claim **28**, further comprising the step of altering the transparency of said image data element relative to said frequency of use parameter.

15

30. A computer-readable medium having computer-readable instructions executable by a computer, such that when executing said instructions a computer will perform steps according to any of claims **17** to **29**.

20

31. Apparatus for communication substantially as herein described with reference to the accompanying Figures.

32. A method of facilitating communication substantially as herein described with reference to the accompanying Figures.

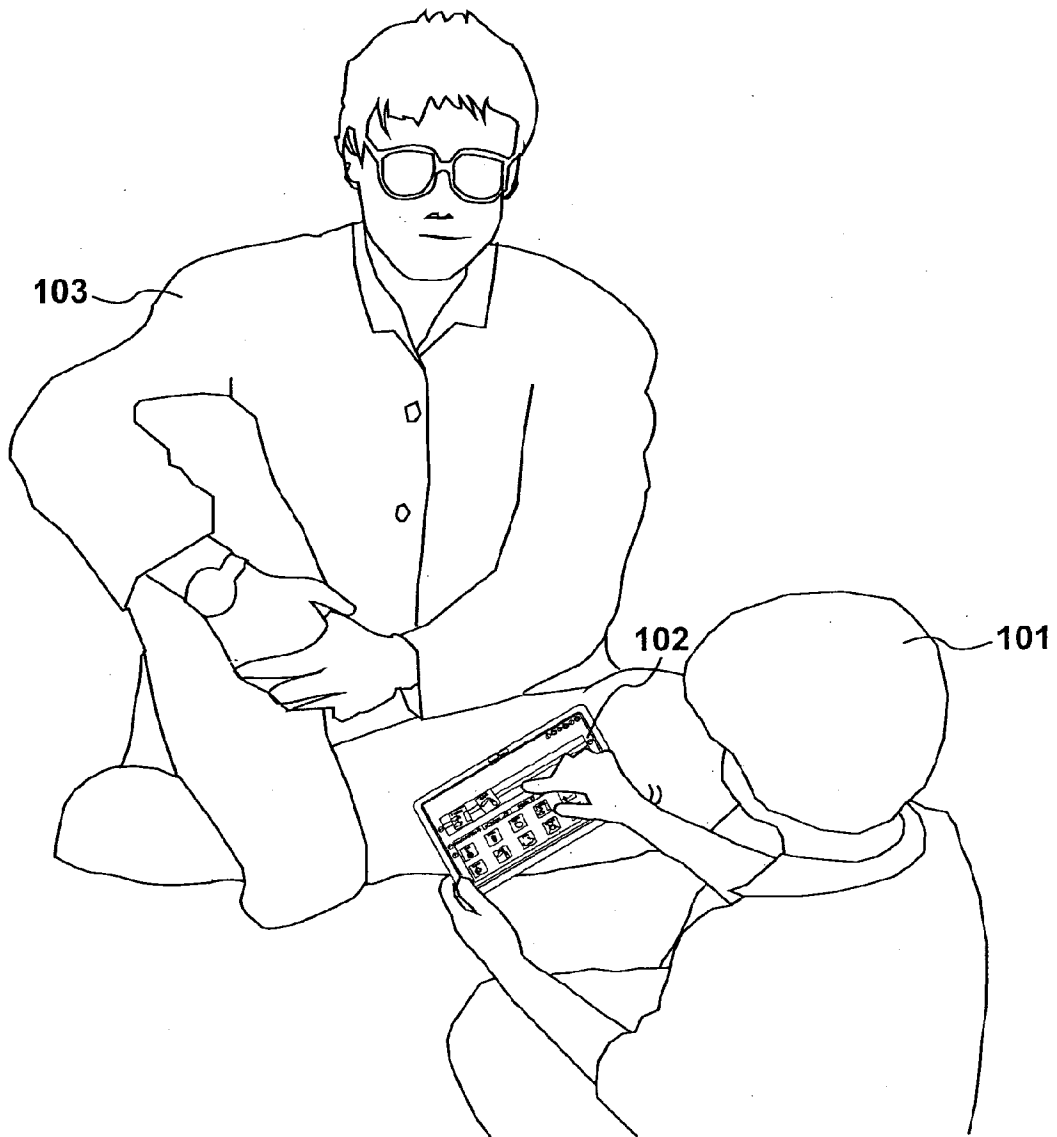

Fig. 1

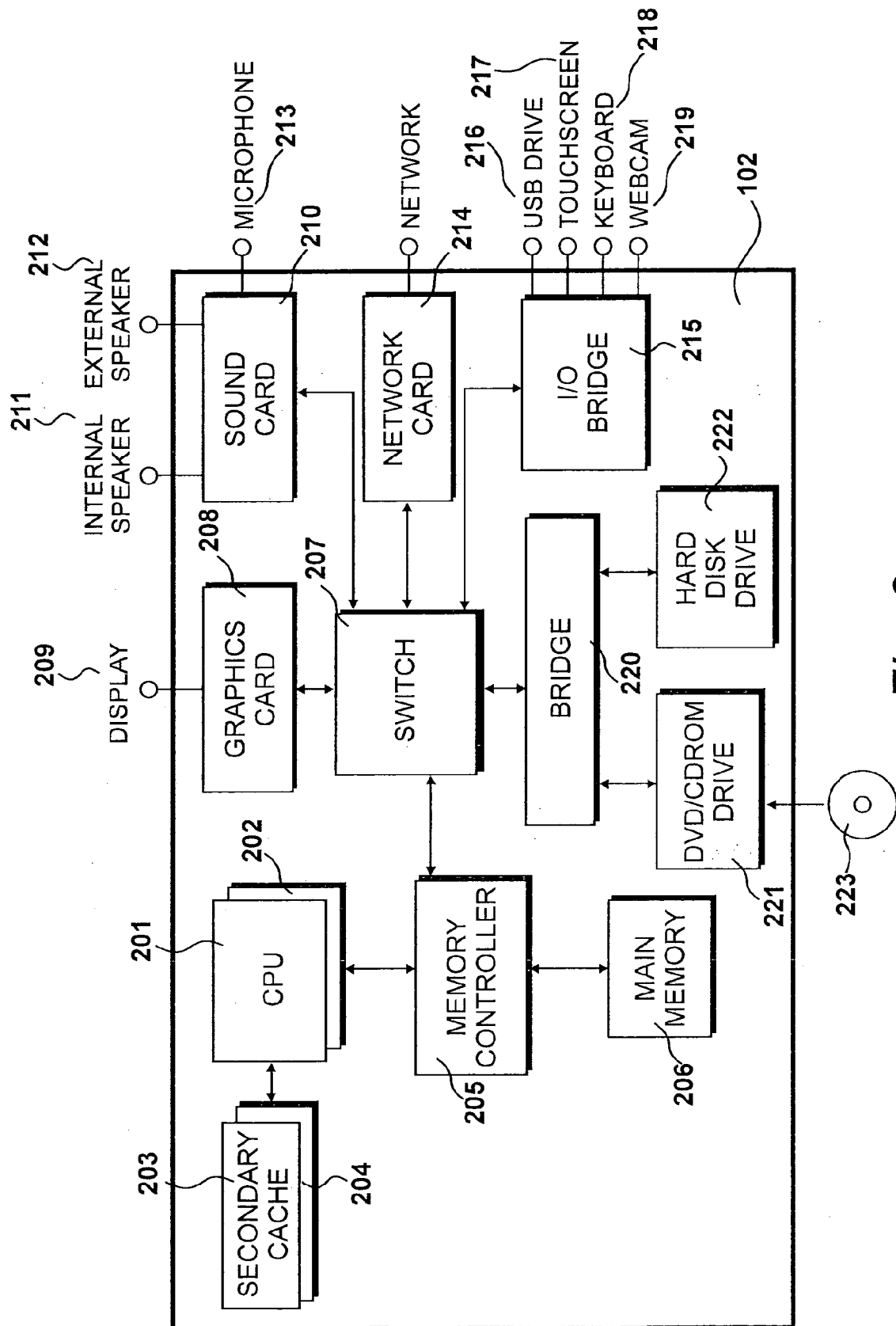

Fig. 2

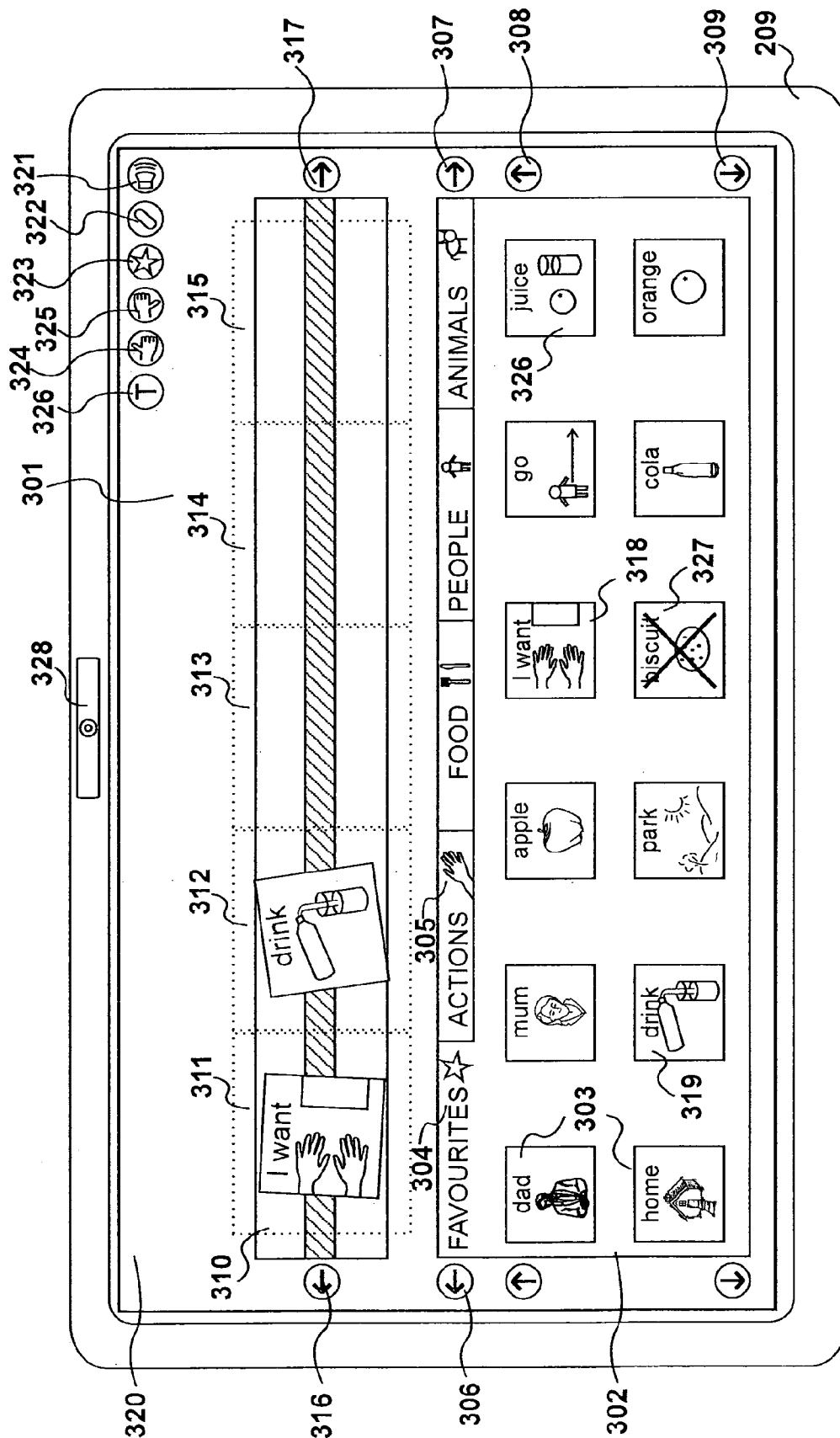

Fig. 3

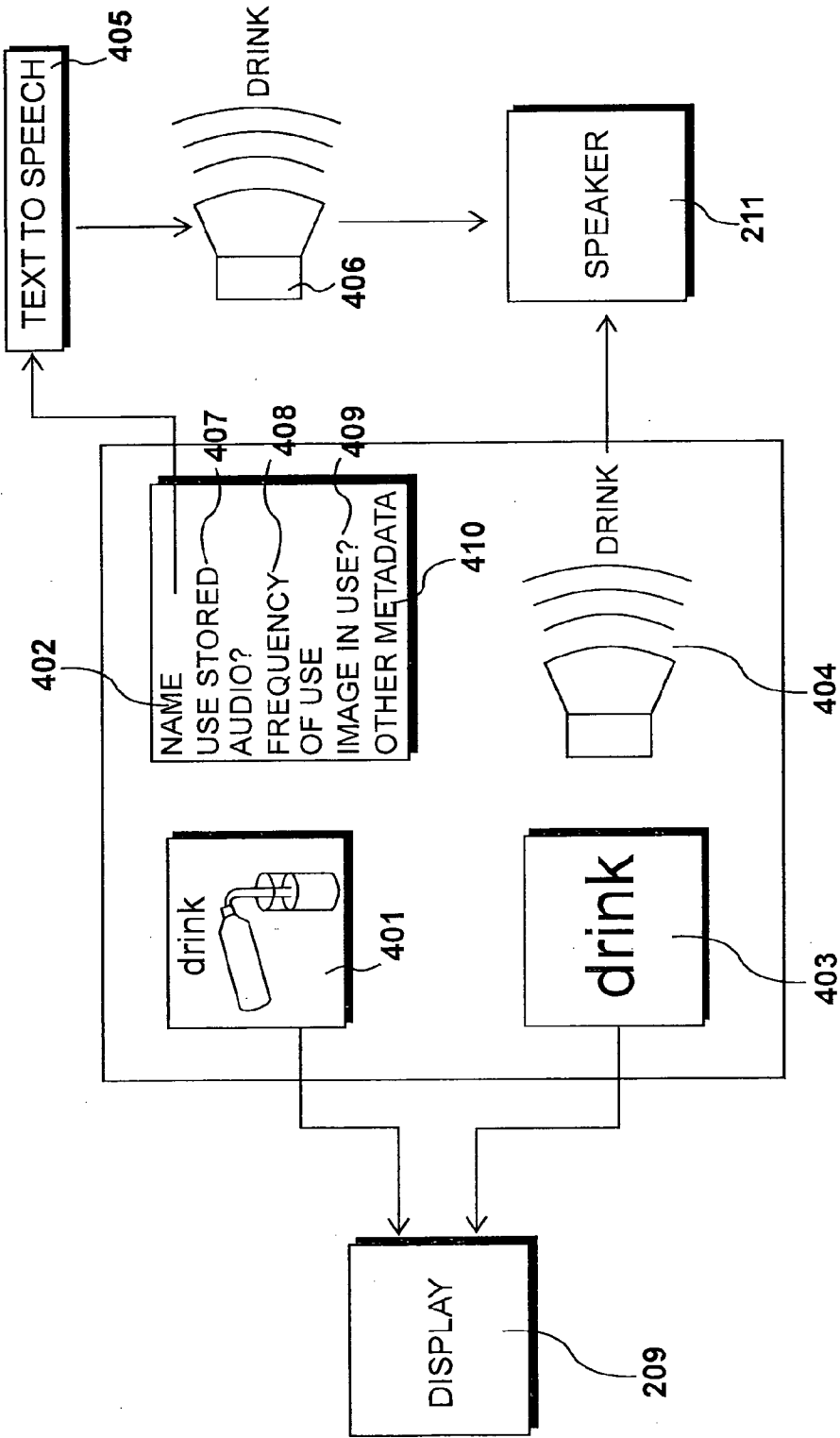
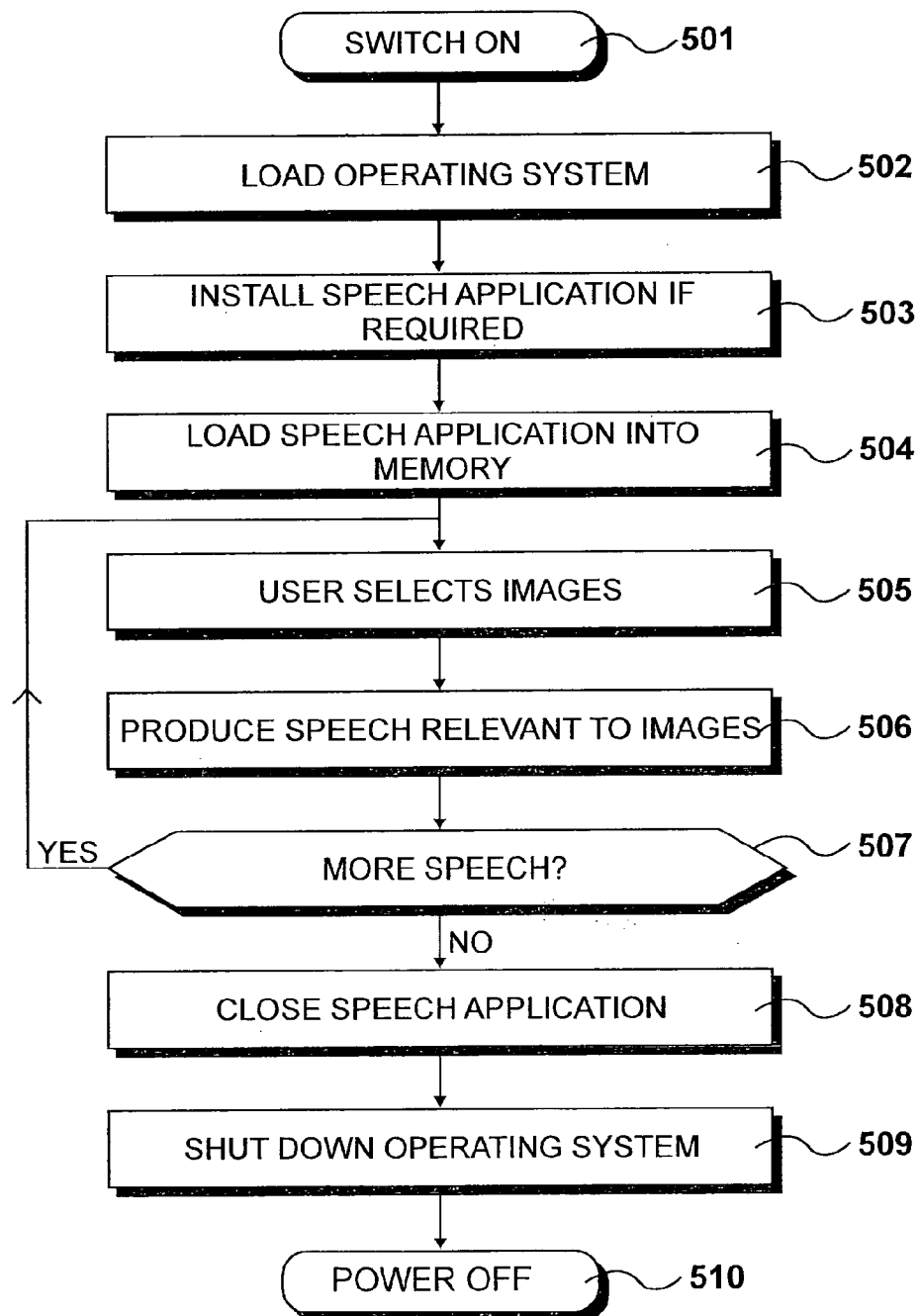
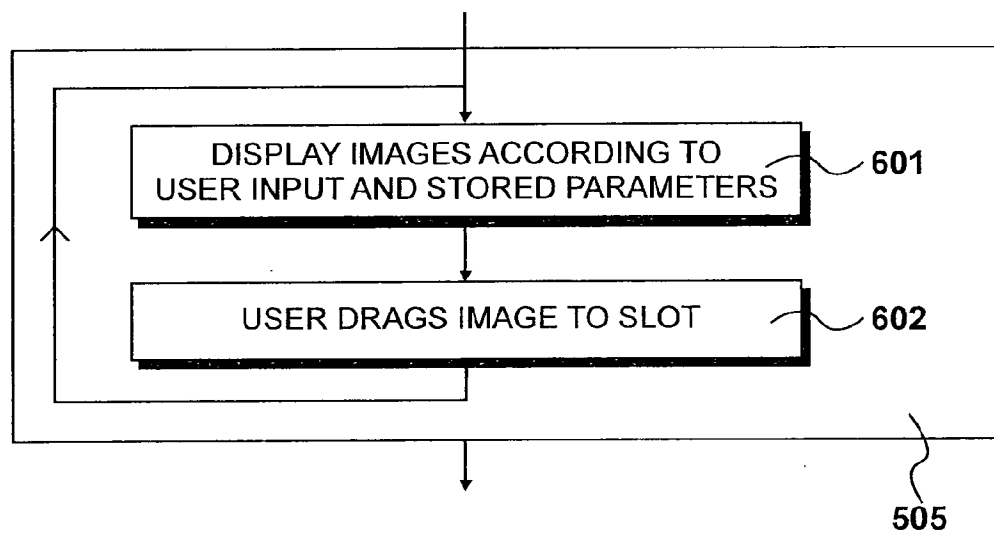
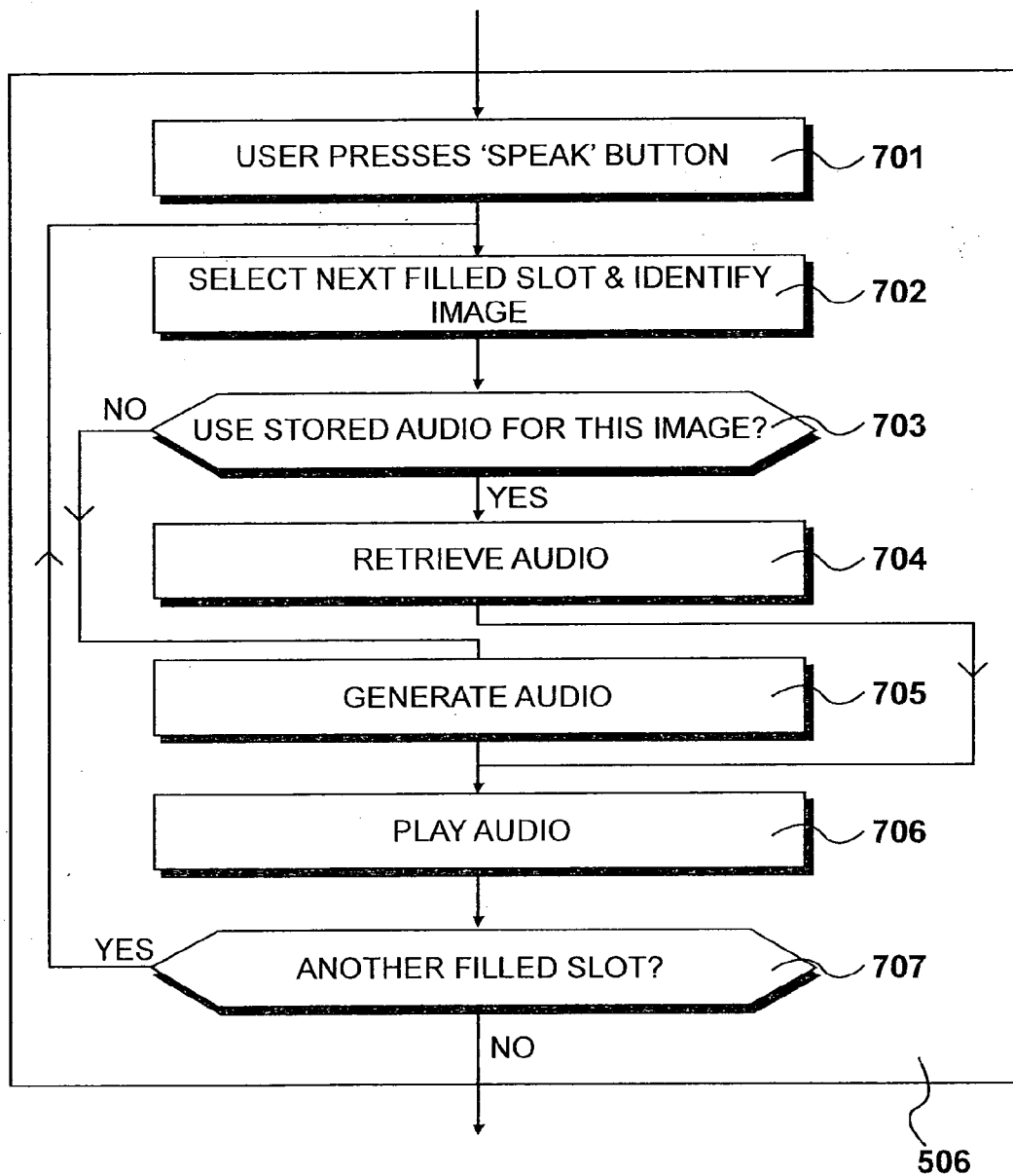

Fig. 4

*Fig. 5*

*Fig. 6*

*Fig. 7*

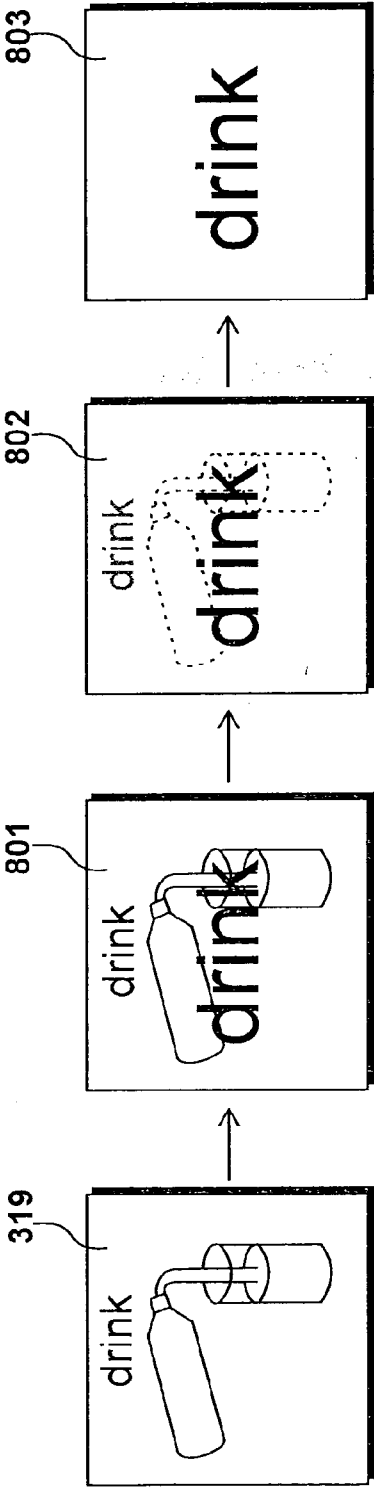

Fig. 8

INTERNATIONAL SEARCH REPORT

International application No

PCT/GB2010/000452

A. CLASSIFICATION OF SUBJECT MATTER

INV. G10L13/02 G09B19/04

ADD.

According to International Patent Classification (IPC) or to both national classification and IPC

B. FIELDS SEARCHED

Minimum documentation searched (classification system followed by classification symbols)

G10L G09B

Documentation searched other than minimum documentation to the extent that such documents are included in the fields searched

Electronic data base consulted during the international search (name of data base and, where practical, search terms used)

EPO-Internal, INSPEC, WPI Data

C. DOCUMENTS CONSIDERED TO BE RELEVANT

Category*	Citation of document, with indication, where appropriate, of the relevant passages	Relevant to claim No.
X	US 5 920 303 A (BAKER BRUCE R [US] ET AL) 6 July 1999 (1999-07-06) * abstract; figures 2a,2b,7a column 2, line 26 - column 3, line 28 -----	1-10, 14-26, 30-32
X	US 5 113 481 A (SMALLWOOD JOHN M [US] ET AL) 12 May 1992 (1992-05-12) * abstract; figure 2 column 3, lines 15-23 column 3, lines 34-66 -----	1-9, 14-25, 30-32
X	US 6 903 723 B1 (FOREST DONALD K [US]) 7 June 2005 (2005-06-07) * abstract; figures 11-13,38,52,64 ----- -/--	1-9, 14-25, 30-32



Further documents are listed in the continuation of Box C.



See patent family annex.

* Special categories of cited documents :

- *A* document defining the general state of the art which is not considered to be of particular relevance
- *E* earlier document but published on or after the international filing date
- *L* document which may throw doubts on priority claim(s) or which is cited to establish the publication date of another citation or other special reason (as specified)
- *O* document referring to an oral disclosure, use, exhibition or other means
- *P* document published prior to the international filing date but later than the priority date claimed

- *T* later document published after the international filing date or priority date and not in conflict with the application but cited to understand the principle or theory underlying the invention
- *X* document of particular relevance; the claimed invention cannot be considered novel or cannot be considered to involve an inventive step when the document is taken alone
- *Y* document of particular relevance; the claimed invention cannot be considered to involve an inventive step when the document is combined with one or more other such documents, such combination being obvious to a person skilled in the art.
- * & * document member of the same patent family

Date of the actual completion of the international search

7 July 2010

Date of mailing of the international search report

19/07/2010

Name and mailing address of the ISA/

European Patent Office, P.B. 5818 Patentlaan 2
NL - 2280 HV Rijswijk
Tel. (+31-70) 340-2040,
Fax: (+31-70) 340-3016

Authorized officer

Quélavoine, Régis

INTERNATIONAL SEARCH REPORT

International application No

PCT/GB2010/000452

C(Continuation). DOCUMENTS CONSIDERED TO BE RELEVANT

Category*	Citation of document, with indication, where appropriate, of the relevant passages	Relevant to claim No.
X	<p>US 7 286 649 B1 (NELSON LESTER D [US] ET AL) 23 October 2007 (2007-10-23)</p> <p>* abstract; figures 4,6,7 -----</p>	<p>1,2,4,5, 14-18, 20,21, 30-32</p>

INTERNATIONAL SEARCH REPORT

Information on patent family members

International application No

PCT/GB2010/000452

Patent document cited in search report		Publication date	Patent family member(s)	Publication date
US 5920303	A	06-07-1999	EP 0832480 A1	01-04-1998
			WO 9641329 A1	19-12-1996
			US 5748177 A	05-05-1998
US 5113481	A	12-05-1992	NONE	
US 6903723	B1	07-06-2005	US 2005231520 A1	20-10-2005
US 7286649	B1	23-10-2007	JP 2002142039 A	17-05-2002