



US00D742149S

(12) **United States Design Patent**  
**Leduc et al.**

(10) **Patent No.:** **US D742,149 S**

(45) **Date of Patent:** **\*\* Nov. 3, 2015**

- (54) **DRAWER WITH EXTENSION**
- (71) Applicants: **Stéphane Leduc**, Charlotte, NC (US);  
**Holger Kappler**, Pfalzgrafenweiler (DE)
- (72) Inventors: **Stéphane Leduc**, Charlotte, NC (US);  
**Holger Kappler**, Pfalzgrafenweiler (DE)
- (73) Assignees: **Sirona Dental, Inc.**, Long Island City,  
NY (US); **Kappler Med+Org GmbH**,  
Pfalzgrafenweiler (DE)
- (\*\*) Term: **14 Years**

- (21) Appl. No.: **29/482,805**
- (22) Filed: **Feb. 21, 2014**
- (51) **LOC (10) Cl.** ..... **06-04**
- (52) **U.S. Cl.**  
USPC ..... **D6/705**
- (58) **Field of Classification Search**  
USPC ..... D3/273, 296-298; D6/657, 661-664,  
D6/671, 671.1, 671.2, 684, 691, 703, 705,  
D6/705.2, 705.4, 705.5, 707.2; D18/59  
CPC ..... A47B 83/045; A47B 87/02; A47B 88/00;  
A47B 88/10; A47B 88/20; A47B 88/0003;  
A47B 88/0007; A47B 88/0014; A47B  
88/0407; A47B 88/0044; A47B 88/044;  
A47B 88/047; A47B 88/04; A47B 88/0055;  
A47B 2088/0081; E05B 65/44; E05B 65/46;  
E05B 65/462  
See application file for complete search history.

(56) **References Cited**

**U.S. PATENT DOCUMENTS**

2,566,954	A	*	9/1951	Murray	.....	312/203
D234,388	S	*	2/1975	Hodges	.....	D6/671
D254,882	S	*	5/1980	Kempf	.....	D6/657
D337,783	S	*	7/1993	Olswold et al.	.....	D18/59
D553,879	S	*	10/2007	Juneau	.....	D6/671
D651,020	S	*	12/2011	Ussen	.....	D6/671.1
D651,429	S	*	1/2012	Ussen	.....	D6/707.2
D655,946	S	*	3/2012	Sexton	.....	D6/661
D663,136	S	*	7/2012	Thompson	.....	D6/671

D701,404	S	*	3/2014	Thompson	.....	D6/671
D717,081	S	*	11/2014	Dworman	.....	D6/657
D724,356	S	*	3/2015	Weatherly	.....	D6/661
D728,975	S	*	5/2015	Park et al.	.....	D6/657

\* cited by examiner

*Primary Examiner* — Ricky Pham

(74) *Attorney, Agent, or Firm* — Fitzpatrick, Cella, Harper & Scinto

(57) **CLAIM**

The ornamental design for a drawer with extension, as shown and described.

**DESCRIPTION**

FIG. 1 is a right, top, and front perspective view of a drawer with extension showing a drawer in a closed position and an extension in a retracted position;  
 FIG. 2 is a right side view of the drawer with extension shown in FIG. 1, the left side view being a substantially mirror image of FIG. 2;  
 FIG. 3 is a front view of the drawer with extension shown in FIG. 1;  
 FIG. 4 is a top view of the drawer with extension shown in FIG. 1;  
 FIG. 5 is a bottom view of the drawer with extension shown in FIG. 1;  
 FIG. 6 is a rear view of the drawer with extension shown in FIG. 1;  
 FIG. 7 is a right, top, and front perspective view of the drawer with extension showing the drawer in an opened position and the extension in the retracted position, the rear view of the drawer with extension being substantially identical to the rear view shown in FIG. 6;  
 FIG. 8 is a right side view of the drawer with extension shown in FIG. 7, the left side view being a substantially mirror image of FIG. 8;  
 FIG. 9 is a front view of the drawer with extension shown in FIG. 7;  
 FIG. 10 is a top view of the drawer with extension shown in FIG. 7;  
 FIG. 11 is a bottom view of the drawer with extension shown in FIG. 7;

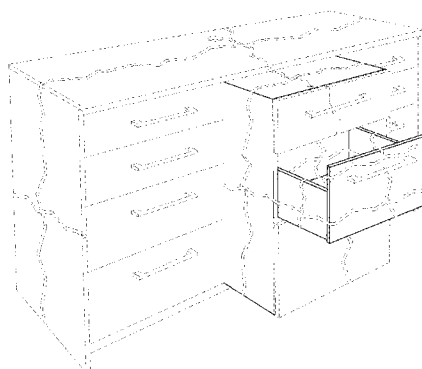
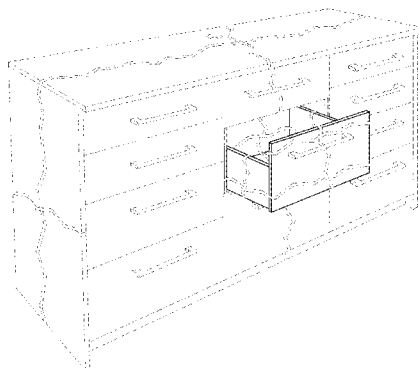

FIG. 12 is a right, top, and front perspective view of the drawer with extension showing the drawer in the closed position and the extension in an extended position, the rear view of the drawer with extension being substantially identical to the rear view shown in FIG. 6;

FIG. 13 is a right side view of the drawer with extension shown in FIG. 12, the left side view being a substantially mirror image of FIG. 13;

FIG. 14 is a front view of the drawer with extension shown in FIG. 12;

FIG. 15 is a top view of the drawer with extension shown in FIG. 12;

FIG. 16 is a bottom view of the drawer with extension shown in FIG. 12;

FIG. 17 is a right, top, and front perspective view of the drawer with extension showing the drawer in the opened position and the extension in the extended position, the rear view of the drawer with extension being substantially identical to the rear view shown in FIG. 6;

FIG. 18 is a right side view of the drawer with extension shown in FIG. 17, the left side view being a substantially mirror image of FIG. 18;

FIG. 19 is a front view of the drawer with extension shown in FIG. 17;

FIG. 20 is a top view of the drawer with extension shown in FIG. 17; and,

FIG. 21 is a bottom view of the drawer with extension shown in FIG. 17.

The broken, dashed lines shown in the drawings are for illustrative purposes only and form no part of the claimed design. Pairs of closely spaced, jagged dot-dash lines indicate indeterminate length and form no part of the claimed design. In the front views shown in FIGS. 3, 9, 14, and 19, thicker solid lines indicate a part of the drawer with extension that is closer, while thinner solid lines indicate a part of the drawer with extension that is farther away.

**1 Claim, 21 Drawing Sheets**

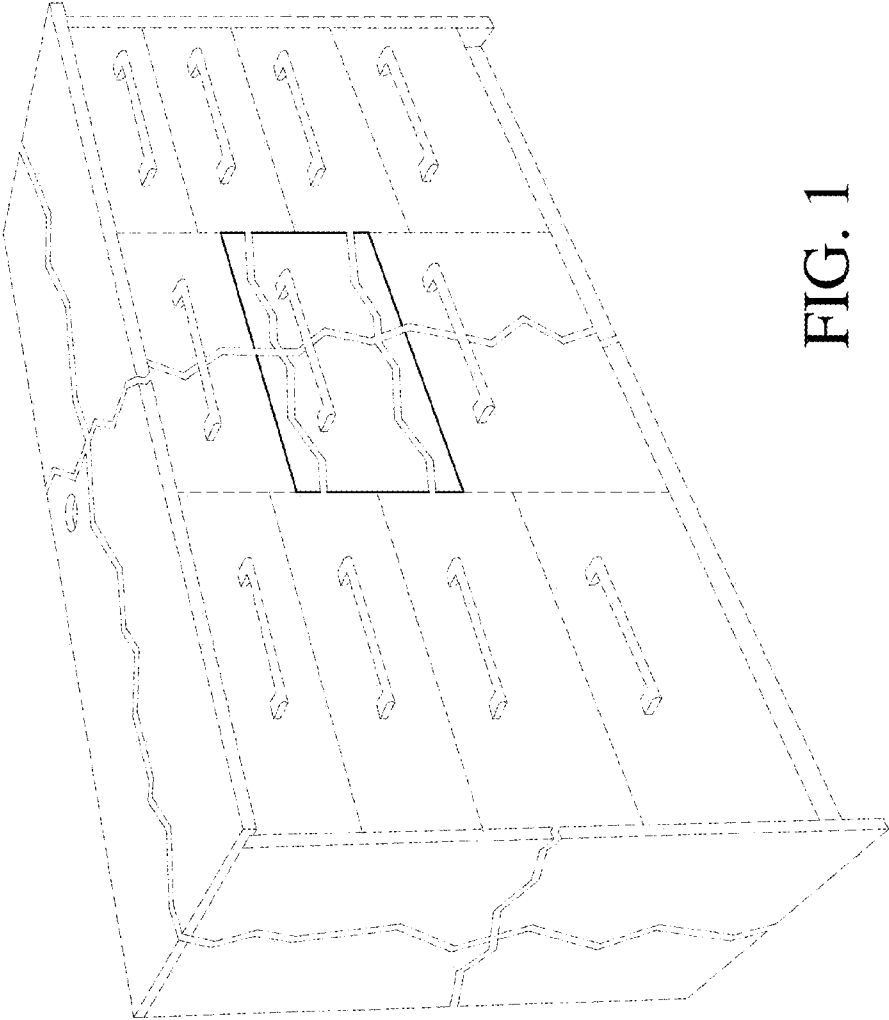

FIG. 1

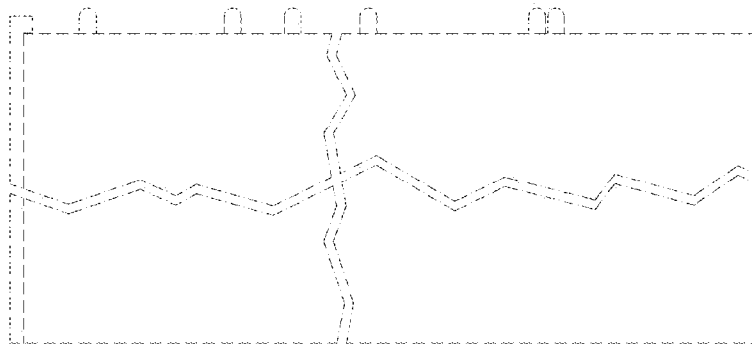

FIG. 2

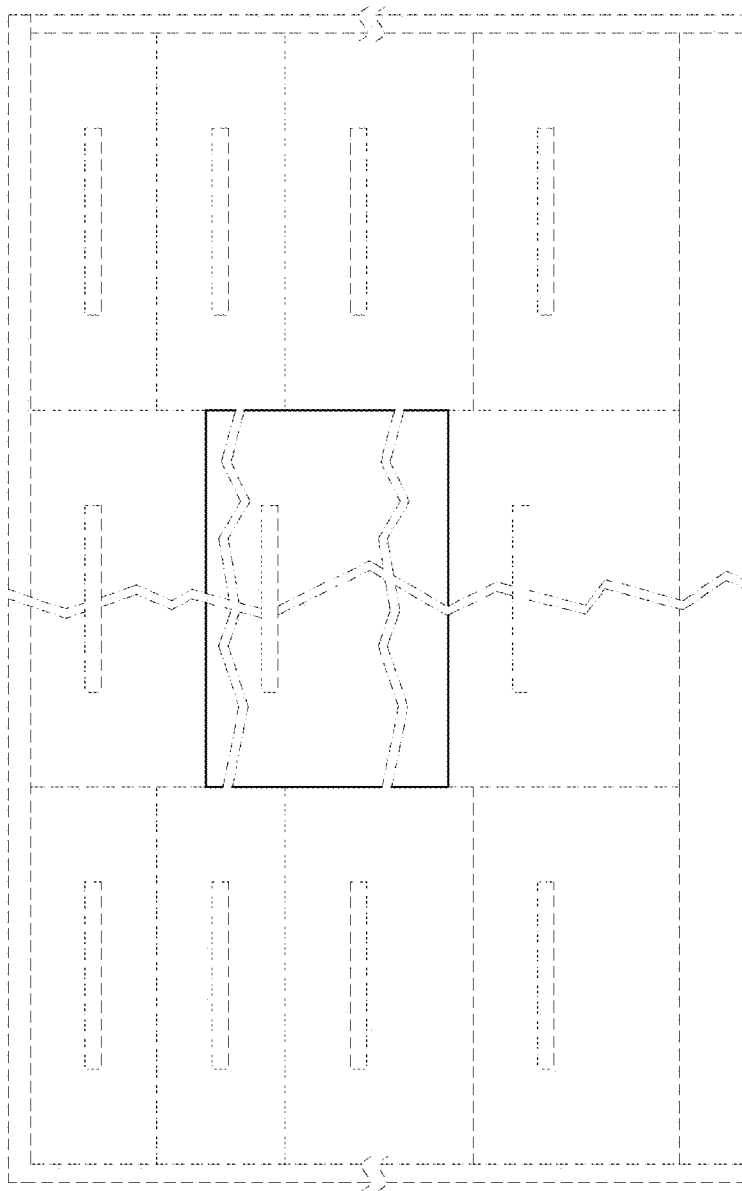

FIG. 3

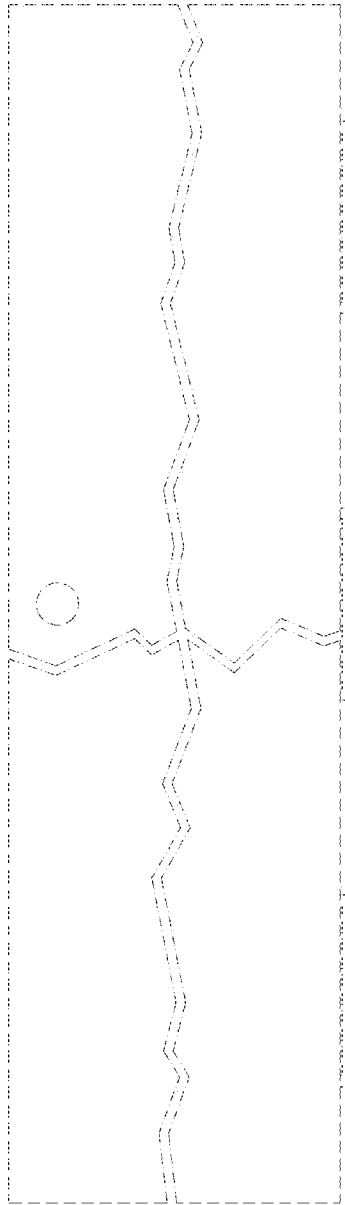

FIG. 4

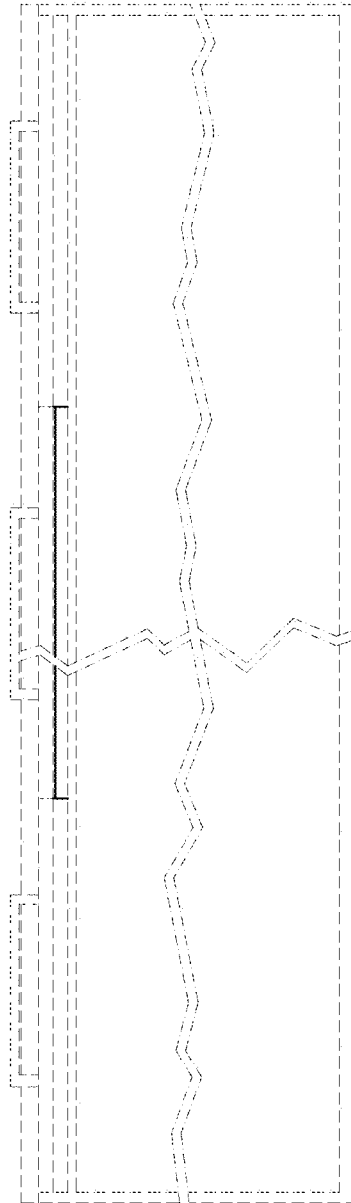

FIG. 5

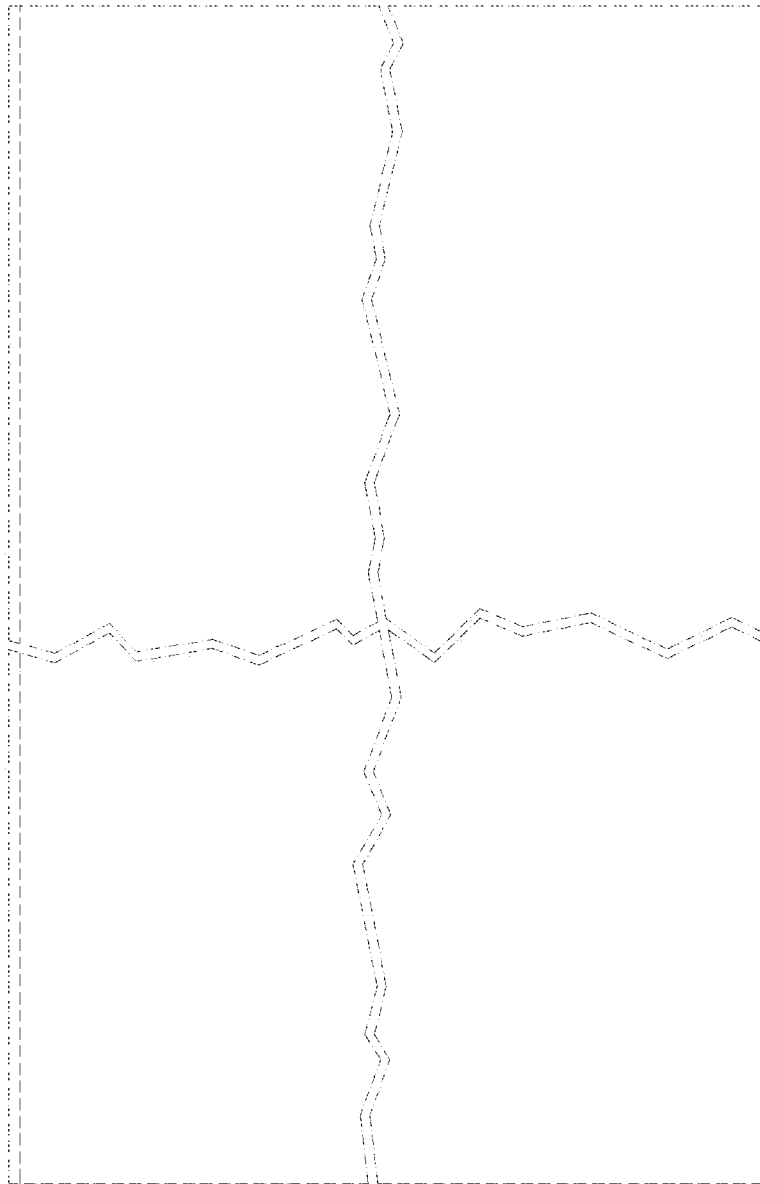

FIG. 6

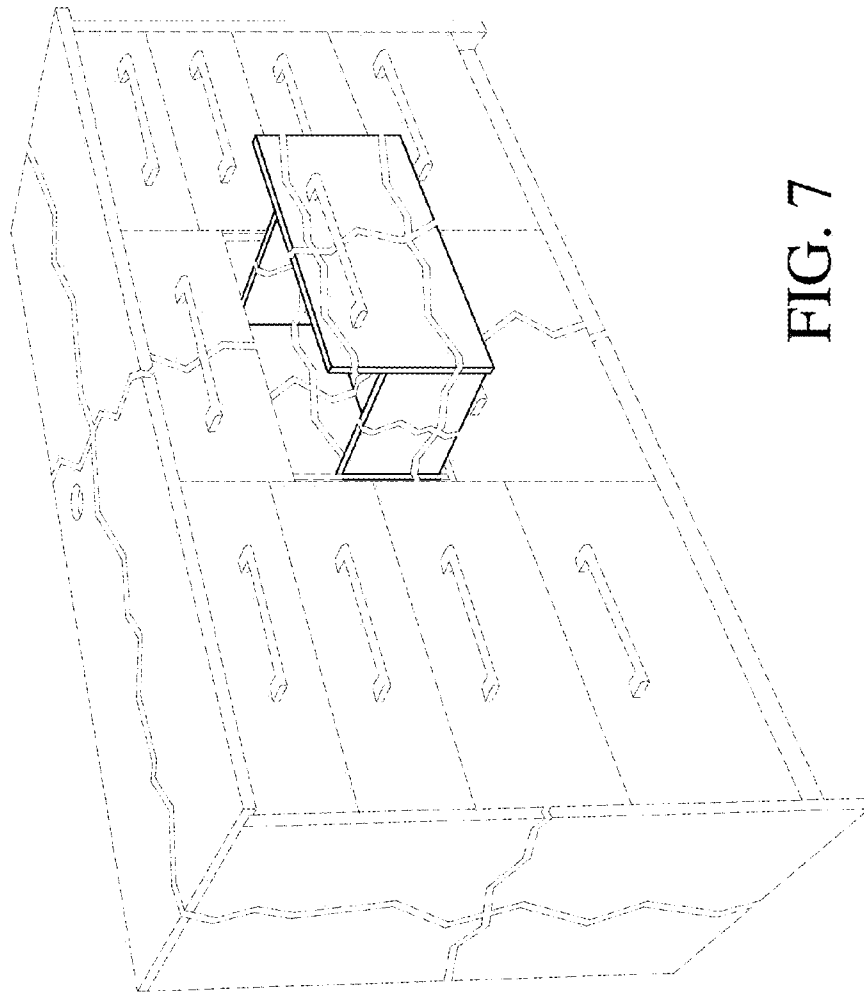

FIG. 7

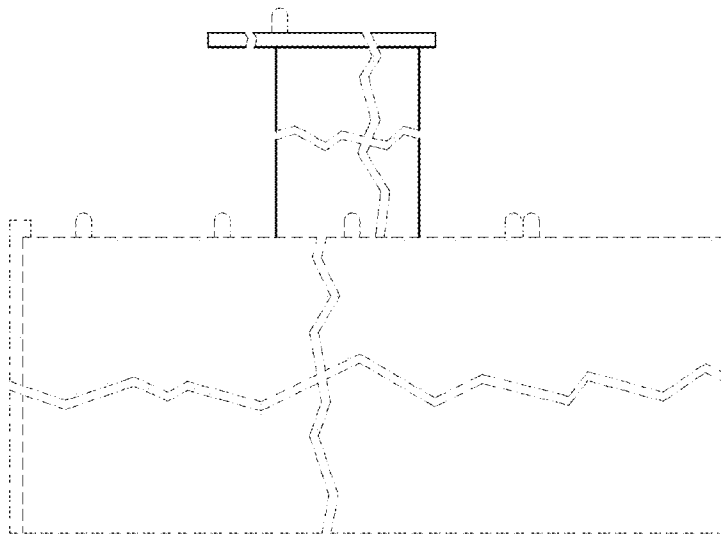

FIG. 8

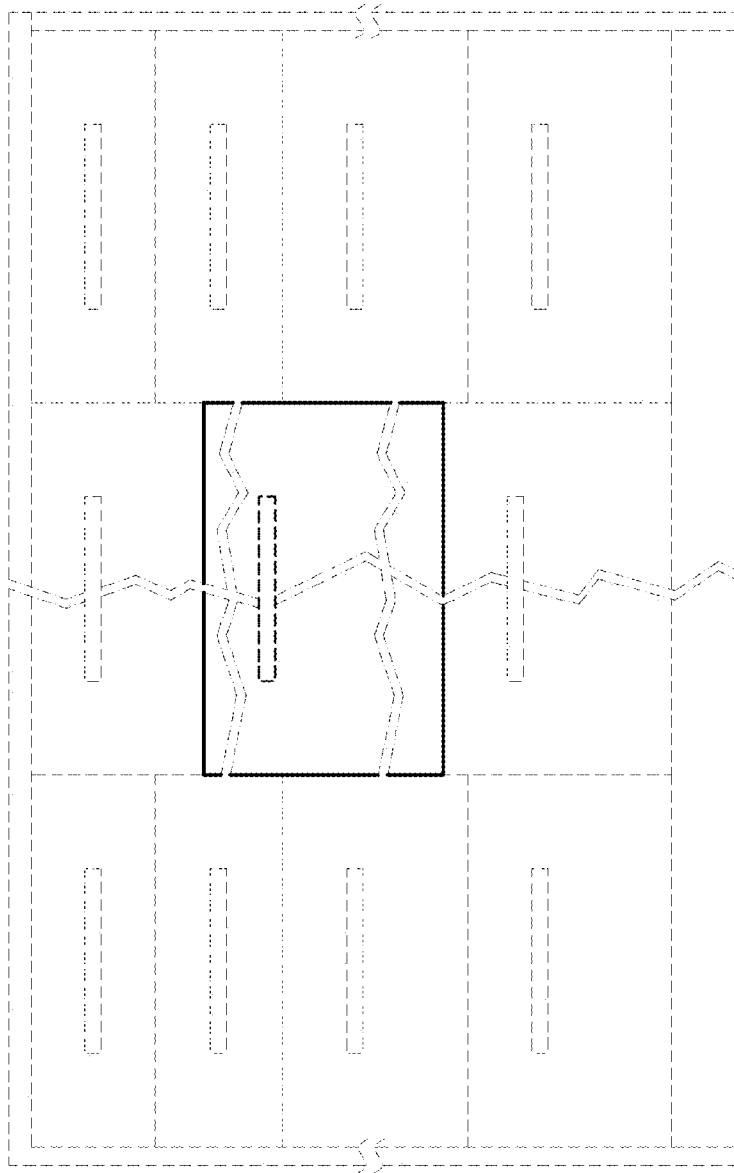

FIG. 9

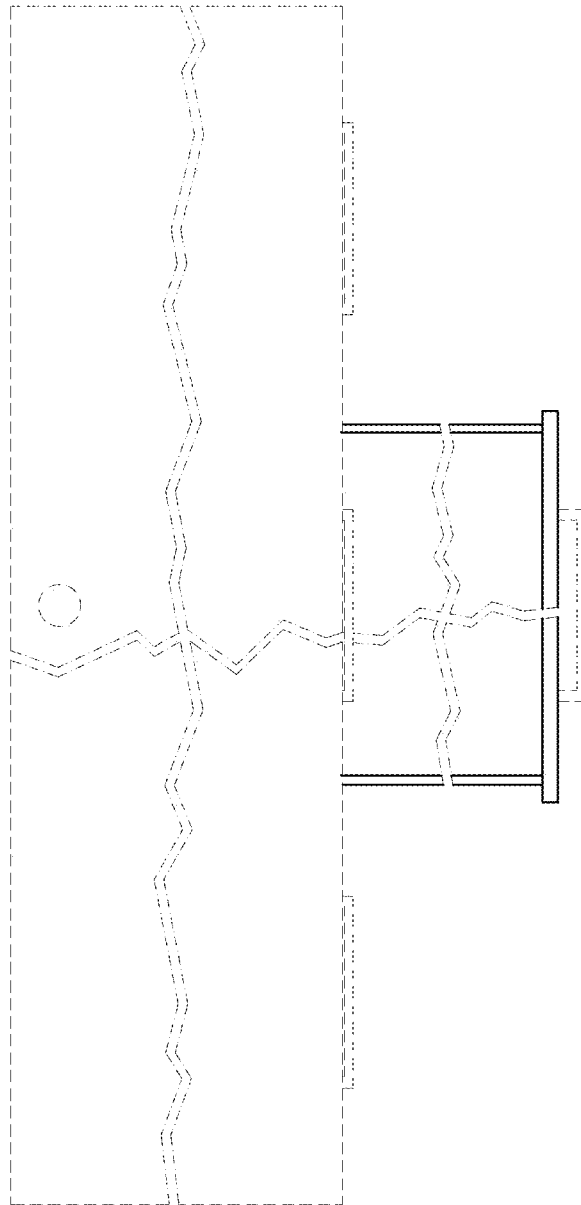

FIG. 10

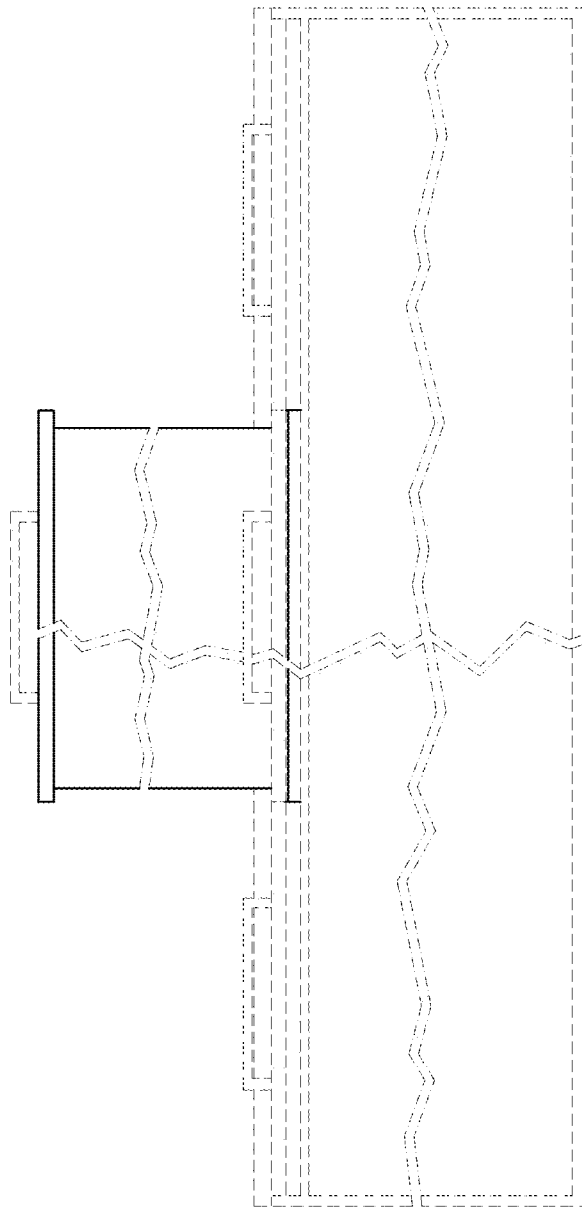

FIG. 11

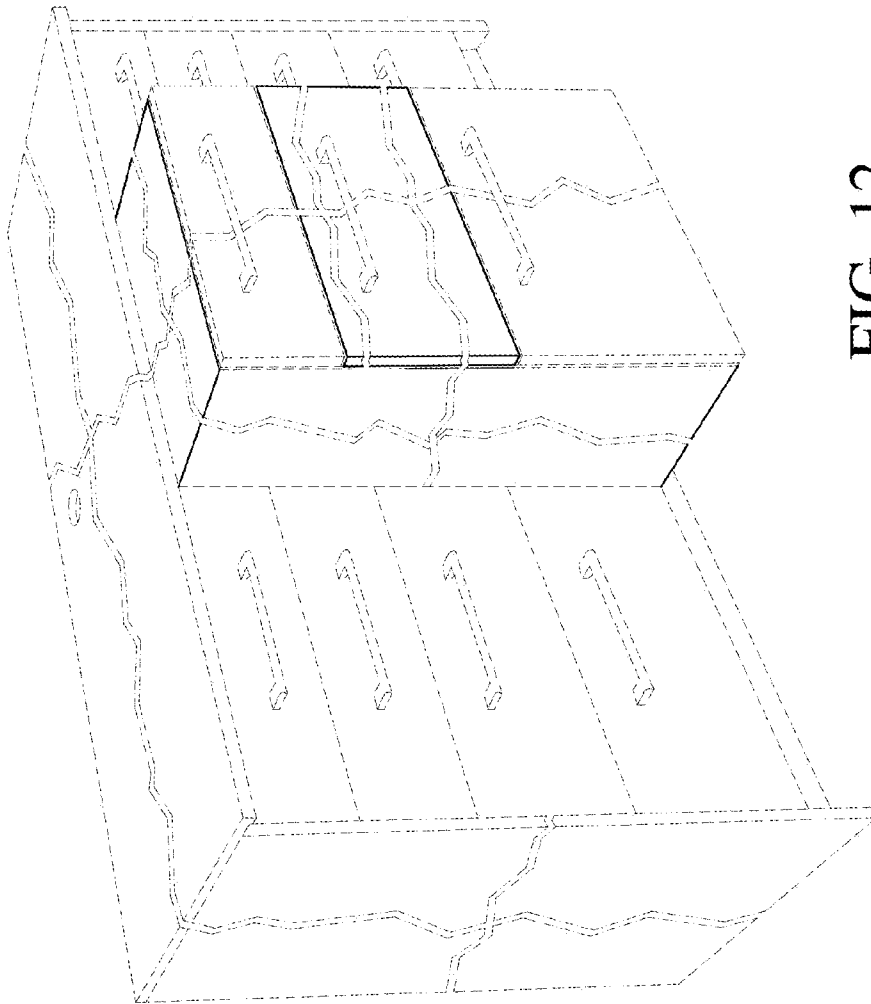

FIG. 12

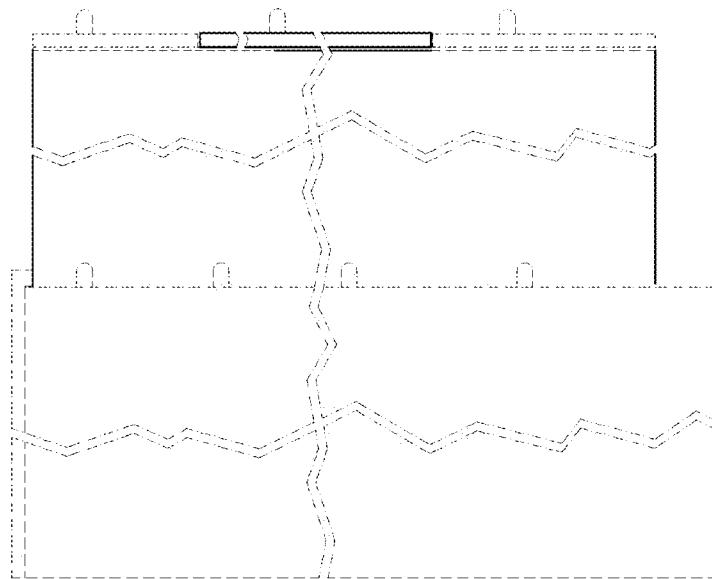

FIG. 13

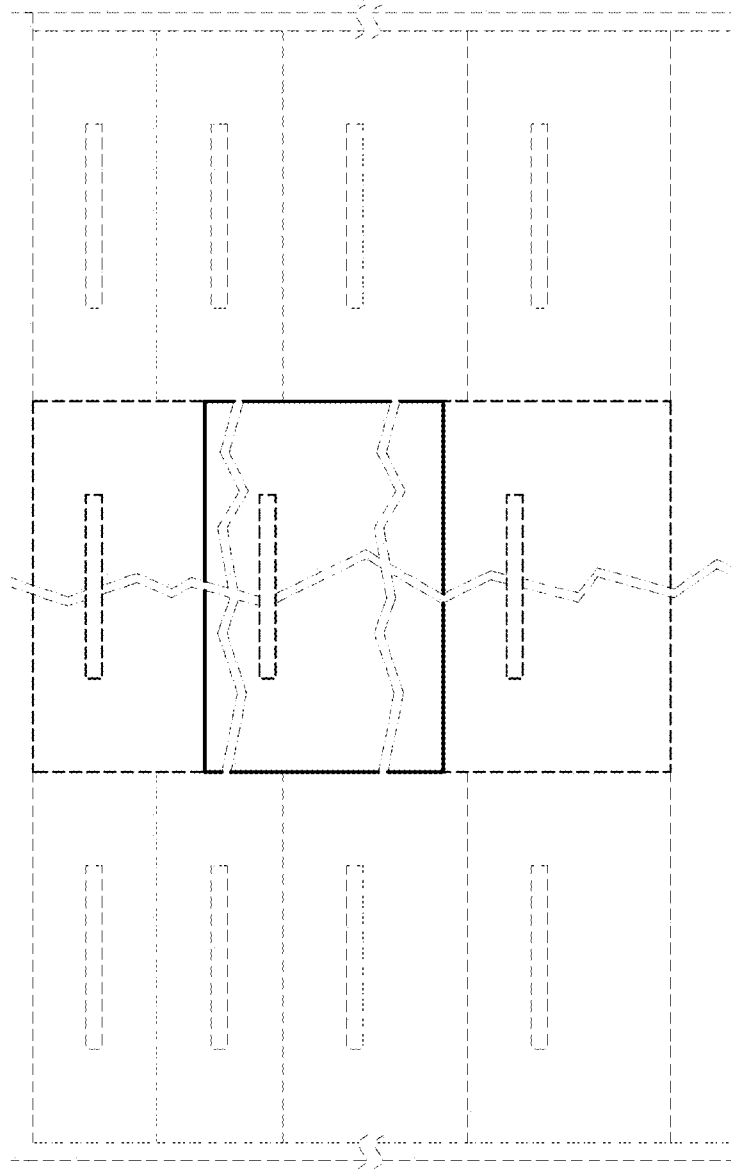

FIG. 14

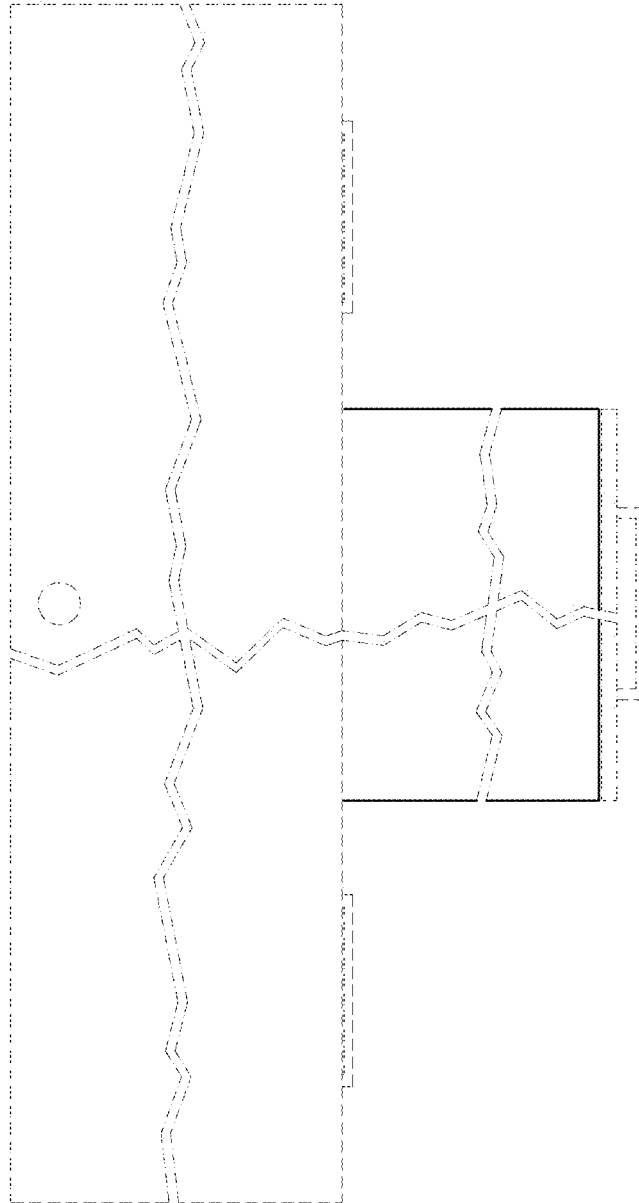

FIG. 15

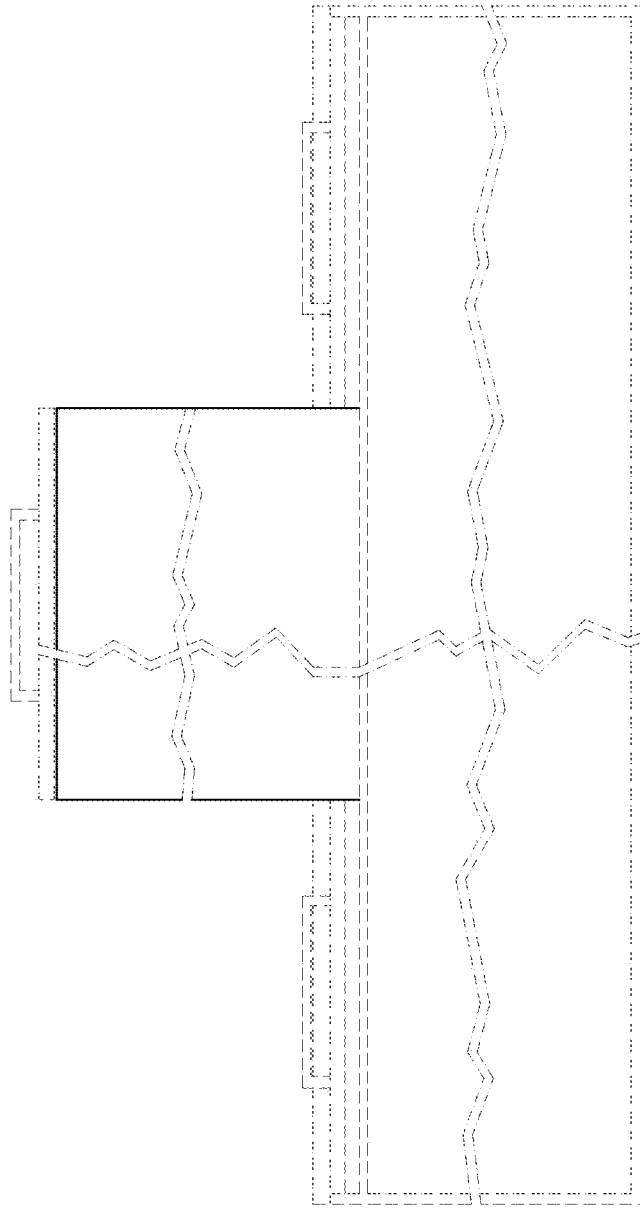

FIG. 16

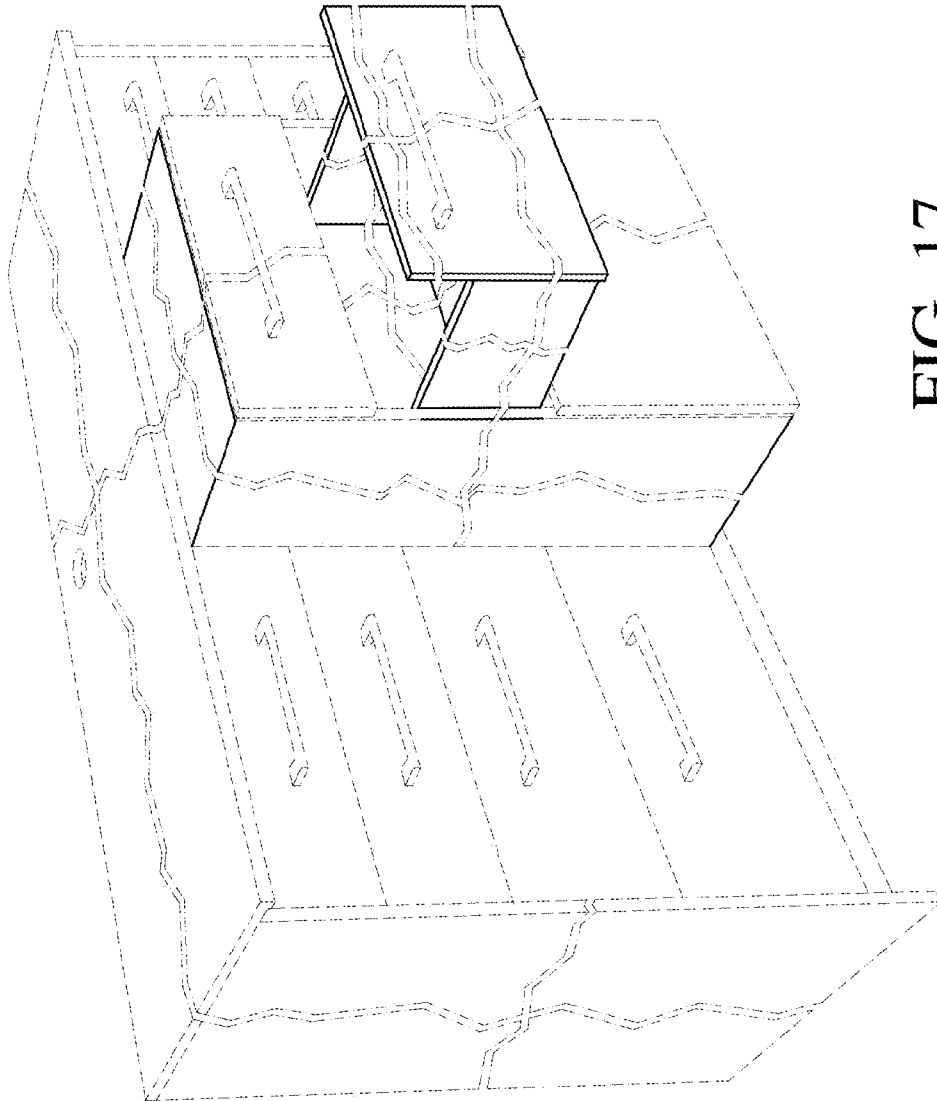

FIG. 17

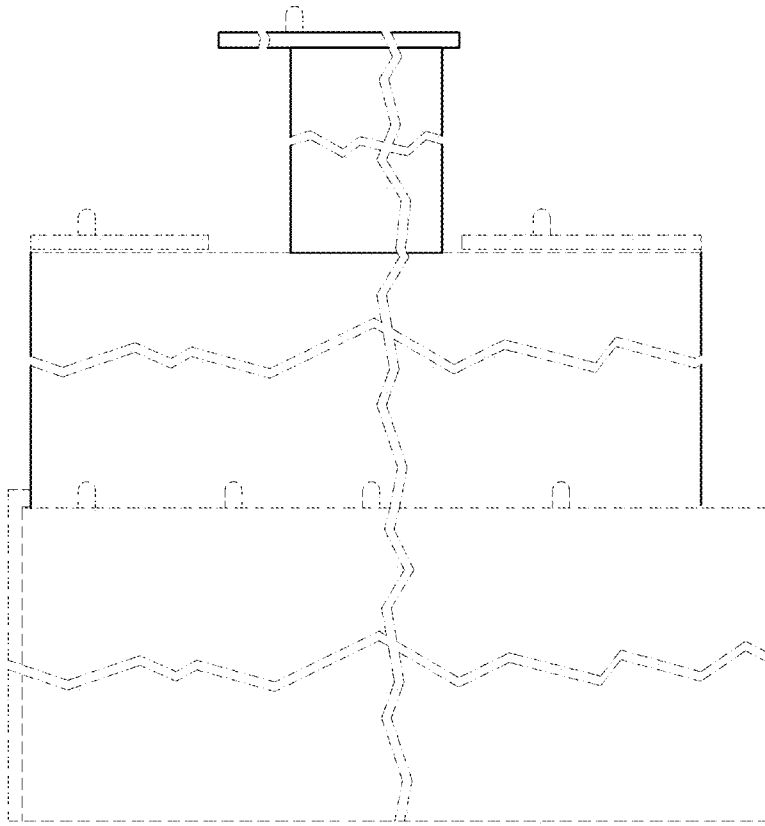

FIG. 18

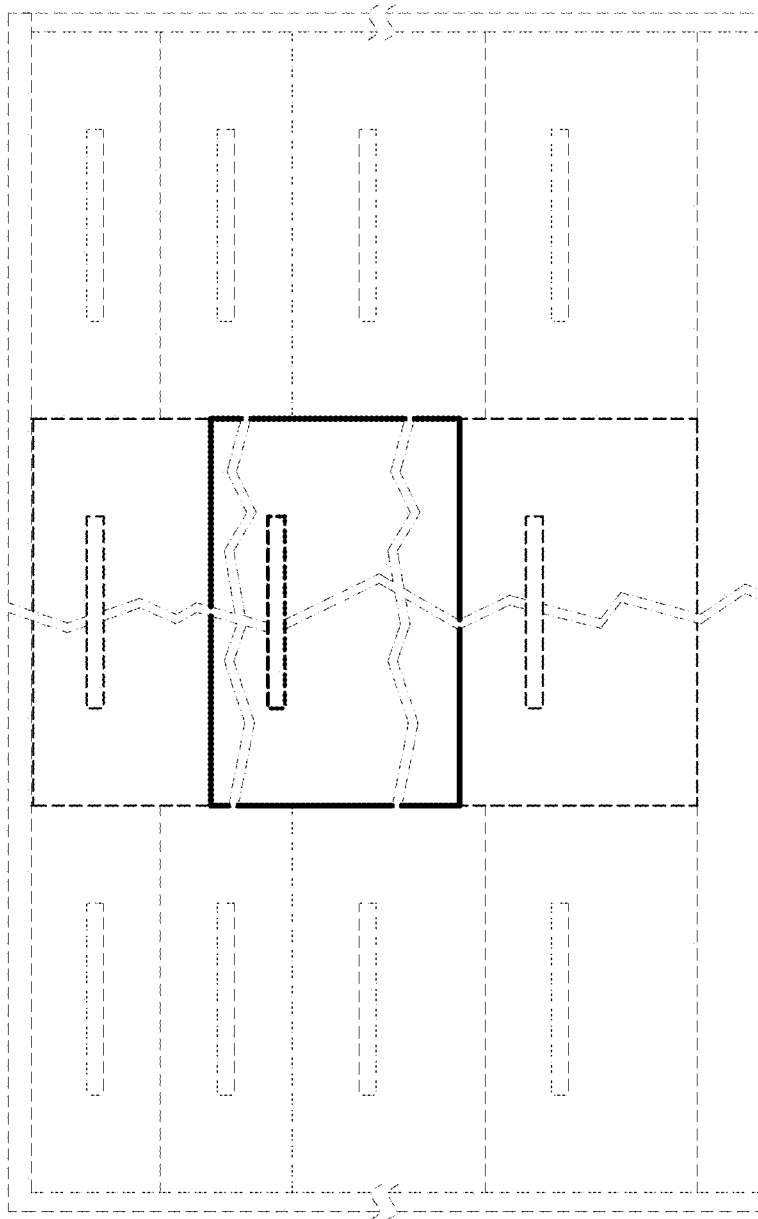

FIG. 19

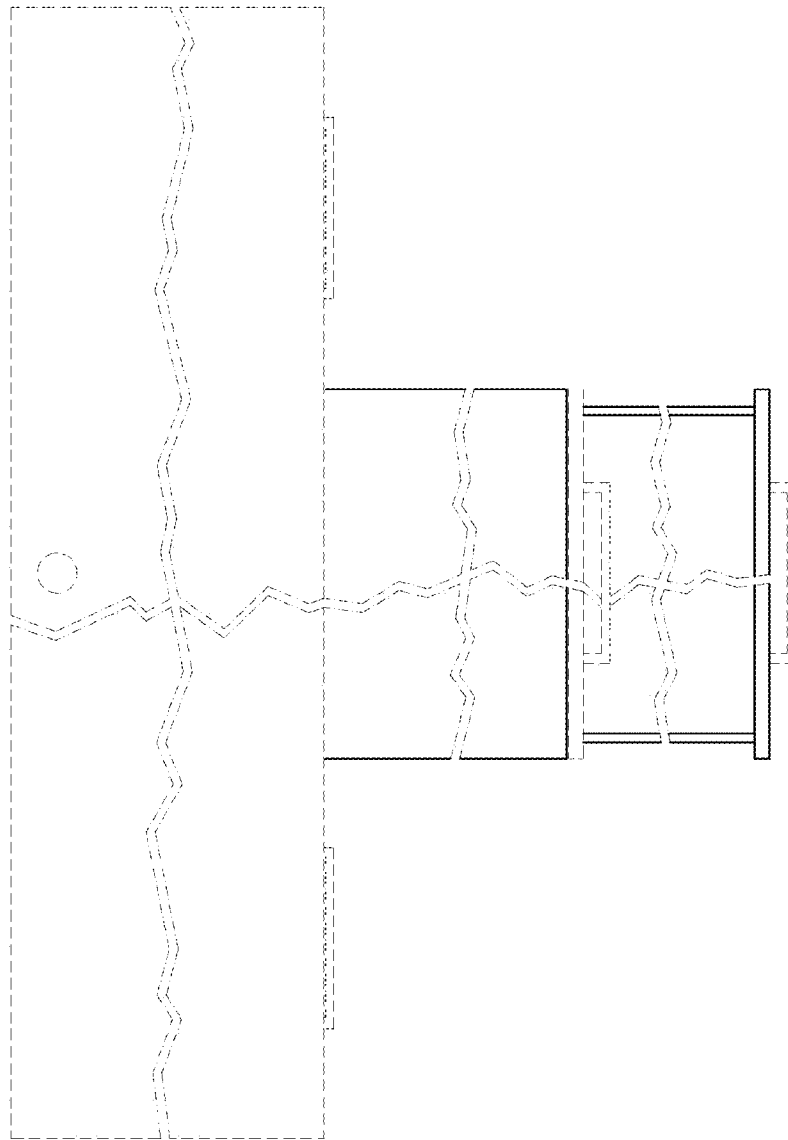

FIG. 20

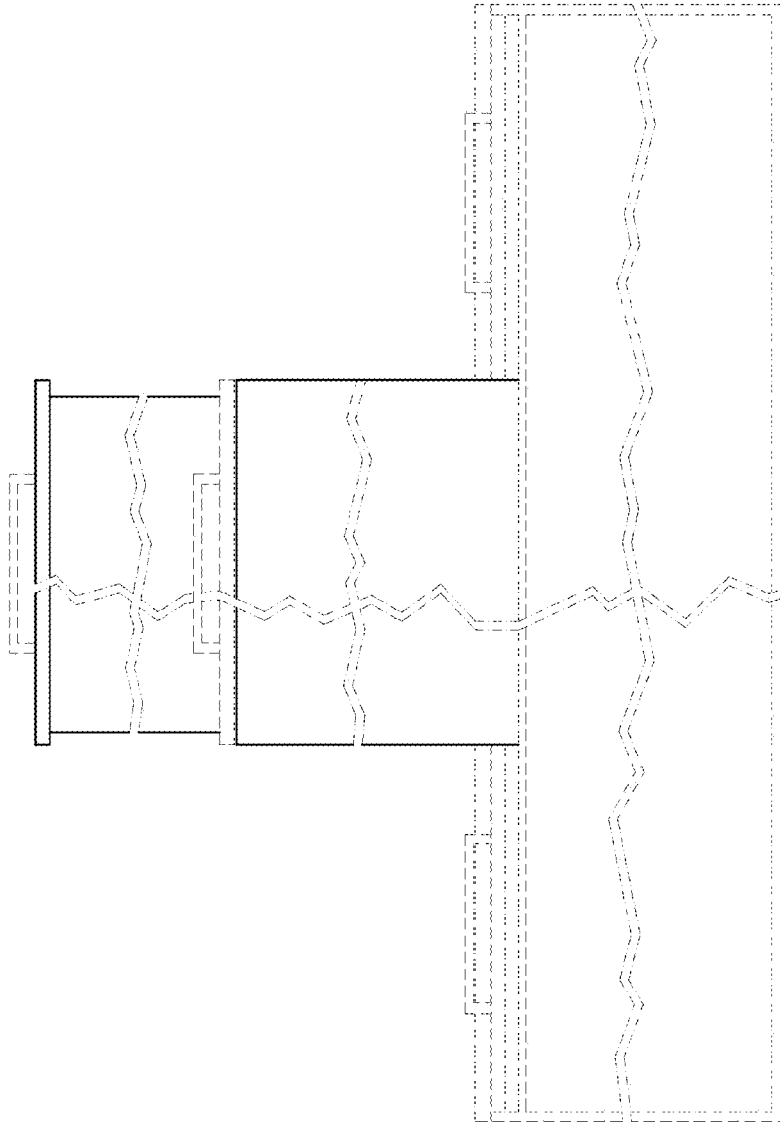

FIG. 21