

(12) STANDARD PATENT
(19) AUSTRALIAN PATENT OFFICE

(11) Application No. **AU 2011351921 B2**

(54) Title
Anti-CD38 antibodies

(51) International Patent Classification(s)
C07K 16/28 (2006.01) **A61P 35/02** (2006.01)
A61K 39/395 (2006.01)

(21) Application No: **2011351921** (22) Date of Filing: **2011.12.30**

(87) WIPO No: **WO12/092612**

(30) Priority Data

(31) Number	(32) Date	(33) Country
61/428,699	2010.12.30	US
61/485,104	2011.05.11	US
61/470,382	2011.03.31	US
61/470,406	2011.03.31	US

(43) Publication Date: **2012.07.05**

(44) Accepted Journal Date: **2017.04.13**

(71) Applicant(s)
Takeda Pharmaceutical Company Limited

(72) Inventor(s)
Elias, Kathleen Ann;Landes, Gregory;Singh, Shweta;Korver, Wouter;Drake, Andrew Walling;Haak-Frendscho, Mary;Snell, Gyorgy Pal;Bhaskar, Vinay

(74) Agent / Attorney
Griffith Hack, GPO Box 4164, Sydney, NSW, 2001, AU

(56) Related Art
WO 2006/125640 A2 (MORPHOSYS AG) 30 November 2006



(51) International Patent Classification:

C07K 16/28 (2006.01) A61P 35/02 (2006.01)

(21) International Application Number:

PCT/US2011/068235

(22) International Filing Date:

30 December 2011 (30.12.2011)

(25) Filing Language:

English

(26) Publication Language:

English

(30) Priority Data:

61/428,699	30 December 2010 (30.12.2010)	US
61/470,406	31 March 2011 (31.03.2011)	US
61/470,382	31 March 2011 (31.03.2011)	US
61/485,104	11 May 2011 (11.05.2011)	US

(71) Applicant (for all designated States except US): TAKE-

DA PHARMACEUTICAL COMPANY LIMITED [JP/JP]; 1-1, Doshomachi 4-chome, Chuo-ku, Osaka-shi, Osaka, 541-0045 (JP).

(72) Inventors; and

(75) Inventors/Applicants (for US only): ELIAS, Kathleen

Ann [US/US]; C/o Takeda San Francisco, Inc., 285 East Grand Avenue, South San Francisco, CA 94080 (US). LANDES, Gregory [US/US]; C/o Takeda San Francisco, Inc., 285 East Grand Avenue, South San Francisco, CA 94080 (US). SINGH, Shweta [GB/US]; C/o Takeda San Francisco, Inc., 285 East Grand Avenue, South San Francisco, CA 94080 (US). KORVER, Wouter [NL/US]; C/o

Takeda San Francisco, Inc., 285 East Grand Avenue, South San Francisco, CA 94080 (US). **DRAKE, Andrew Walling** [US/US]; C/o Takeda San Francisco, Inc., 285 East Grand Avenue, South San Francisco, CA 94080 (US). **HAAK-FRENDSCHO, Mary** [US/US]; C/o Takeda San Francisco, Inc., 285 East Grand Avenue, South San Francisco, CA 94080 (US). **SNELL, Gyorgy Pal** [US/US]; C/o Takeda San Francisco, Inc., 285 East Grand Avenue, South San Francisco, CA 94080 (US). **BHASKAR, Vinay** [US/US]; C/o Takeda San Francisco, Inc., 285 East Grand Avenue, South San Francisco, CA 94080 (US).

(74) Agents: **SILVA, Robin M.** et al.; Morgan, Lewis & Bockius, LLP, One Market, Spear Street Tower, San Francisco, CA 94105 (US).

(81) Designated States (unless otherwise indicated, for every kind of national protection available): AE, AG, AL, AM, AO, AT, AU, AZ, BA, BB, BG, BH, BR, BW, BY, BZ, CA, CH, CL, CN, CO, CR, CU, CZ, DE, DK, DM, DO, DZ, EC, EE, EG, ES, FI, GB, GD, GE, GH, GM, GT, HN, HR, HU, ID, IL, IN, IS, JP, KE, KG, KM, KN, KP, KR, KZ, LA, LC, LK, LR, LS, LT, LU, LY, MA, MD, ME, MG, MK, MN, MW, MX, MY, MZ, NA, NG, NI, NO, NZ, OM, PE, PG, PH, PL, PT, QA, RO, RS, RU, RW, SC, SD, SE, SG, SK, SL, SM, ST, SV, SY, TH, TJ, TM, TN, TR, TT, TZ, UA, UG, US, UZ, VC, VN, ZA, ZM, ZW.

(84) Designated States (unless otherwise indicated, for every kind of regional protection available): ARIPO (BW, GH, GM, KE, LR, LS, MW, MZ, NA, RW, SD, SL, SZ, TZ, UG, ZM, ZW), Eurasian (AM, AZ, BY, KG, KZ, MD, RU,

[Continued on next page]

(54) Title: ANTI-CD38 ANTIBODIES

FIGURE 11

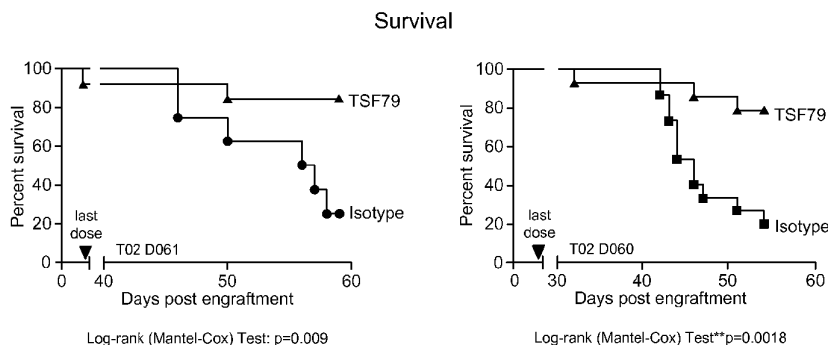

(57) Abstract: Isolated antibodies that bind to human CD38 and cynomolgus CD38 are disclosed. Also disclosed are pharmaceutical compositions comprising the disclosed antibodies, and therapeutic and diagnostic methods for using the disclosed antibodies.



TJ, TM), European (AL, AT, BE, BG, CH, CY, CZ, DE, DK, EE, ES, FI, FR, GB, GR, HR, HU, IE, IS, IT, LT, LU, LV, MC, MK, MT, NL, NO, PL, PT, RO, RS, SE, SI, SK, SM, TR), OAPI (BF, BJ, CF, CG, CI, CM, GA, GN, GQ, GW, ML, MR, NE, SN, TD, TG).

Published:

- *with international search report (Art. 21(3))*
 - *before the expiration of the time limit for amending the claims and to be republished in the event of receipt of amendments (Rule 48.2(h))*
 - *with sequence listing part of description (Rule 5.2(a))*
- Declarations under Rule 4.17:**
- *as to applicant's entitlement to apply for and be granted a patent (Rule 4.17(ii))*
 - *as to the applicant's entitlement to claim the priority of the earlier application (Rule 4.17(iii))*

ANTI-CD38 ANTIBODIES

BACKGROUND

[0001] This application claims benefit under 35 U.S.C. §119(e) to USSN 61/428,699, filed December 30, 2010; USSN 61/470,382, filed March 31, 2011; USSN 61/470,406, filed March 31, 2011; and USSN 61/485,104, filed May 11, 2011, all entirely incorporated by reference.

[0002] CD38, also known as cyclic ADP ribose hydrolase, is a type II transmembrane glycoprotein with a long C-terminal extracellular domain and a short N-terminal cytoplasmic domain. CD38 is a member of a group of related membrane bound or soluble enzymes, comprising CD157 and *Aplysia* ADPR cyclase. This family of enzymes has the unique capacity to convert NAD to cyclic ADP ribose or nicotinic acid-adenine dinucleotide phosphate.

[0003] In addition, CD38 has been reported to be involved in Ca^{2+} mobilization and in the signal transduction through tyrosine phosphorylation of numerous signaling molecules, including phospholipase $\text{C}\gamma$, ZAP-70, syk, and c-cbl. Based on these observations, CD38 was proposed to be an important signaling molecule in the maturation and activation of lymphoid cells during their normal development.

[0004] Among hematopoietic cells, an assortment of functional effects have been ascribed to CD38 mediated signalling, including lymphocyte proliferation, cytokine release, regulation of B and myeloid cell development and survival, and induction of dendritic cell maturation.

[0005] Yet, the exact role of CD38 in signal transduction and hematopoiesis remains unclear, since most of the signal transduction studies have used cell lines ectopically overexpressing CD38 and anti-CD38 monoclonal antibodies, which are non-physiological ligands.

[0006] The presumed natural ligand of CD38 is CD31 (PECAM-1; Platelet Endothelial Cell Adhesion Molecule-1). CD31 is a 130kD member of the immunoglobulin superfamily which is expressed on the surface of circulating platelets, neutrophils, monocytes, and naïve B-lymphocytes. Functionally, CD31 is thought to act as an adhesion molecule. It has been suggested that the interaction of CD38 with CD31 may act in promoting survival of leukemia cells.

[0007] Animal models deficient for a single molecule have in many instances been fundamental tools for understanding the biological role of the molecule in the animal. The underlying assumption is that if the protein exerts a non-redundant function, then its complete lack will result in the complete loss of that function.

[0008] CD38 knockout mice have been generated. These animals show an almost complete loss of tissue associated NADase activity. Yet, these animals are viable, leading to the conclusion that CD38 and its activities are not necessary for life. These mice do however exhibit a defect in their innate immunity and a reduced T-cell dependent humoral response.

[0009] In contrast to the results in mice, in humans there is strong circumstantial evidence that the absence of CD38 is incompatible with life. Analysis of more than 5,000 blood samples from newborns failed to identify a single CD38⁻ individual; suggesting that unlike mice, CD38 is necessary for survival. Thus, it is not clear that the observations made in mice concerning CD38 function can be extrapolated to humans.

[0010] CD38 is upregulated in many hematopoietic malignancies and in cell lines derived from various hematopoietic malignancies including non-Hodgkin's lymphoma (NHL), Burkitt's lymphoma (BL), multiple myeloma (MM), B chronic lymphocytic leukemia (B-CLL), B and T acute lymphocytic leukemia (ALL), T cell lymphoma (TCL), acute myeloid leukemia (AML), hairy cell leukemia (HCL), Hodgkin's Lymphoma (HL), and chronic myeloid leukemia (CML). On the other hand, most primitive pluripotent stem cells of the hematopoietic system are CD38⁻ (Figure 1).

[0011] In spite of the recent progress in the discovery and development of anti-cancer agents, many forms of cancer involving CD38-expressing tumors still have a poor prognosis. Thus, there is a need for improved methods for treating such forms of cancer.

BRIEF SUMMARY OF THE INVENTION

[0012] Provided herein are reagents and methods for binding to CD38 and methods, for treating CD38 associated diseases and detecting CD38 using CD38-specific binding agents including antibodies specific for CD38.

[0013] Accordingly, in some embodiments, an isolated antibody specific for human CD38 (SEQ ID NO:1) and cynomolgus CD38 (SEQ ID NO:2) is described. This antibody is composed of a heavy chain variable region and a light chain variable region, wherein the heavy chain variable region is composed of three complementary determining regions (CDRs), HCDR1, HCDR2, and HCDR3, and wherein the light chain variable region is also composed of three CDRs, LCDR1, LCDR2, and LCDR3. The sequences of the CDRs are represented by: HCDR1 (SEQ ID NO:3), HCDR2 (SEQ ID NO:4), HCDR3 (SEQ ID NO:5), LCDR1 (SEQ ID NO:6), LCDR2 (SEQ ID NO:7) and LCDR3 (SEQ ID NO:8).

[0014] In other embodiments, the isolated antibody is composed of a heavy chain variable region, wherein the sequence of heavy chain variable region is encompassed by SEQ ID NO:9. In other embodiments, the isolated antibody is composed of a light chain variable region, wherein the sequence of the light chain variable region is encompassed by SEQ ID NO:10.

[0015] In some embodiments, the isolated antibody is composed of a heavy chain variable region, wherein the sequence of heavy chain variable region is encompassed by SEQ ID NO:9. In other embodiments, the isolated antibody is composed of a light chain variable region, wherein the sequence of the light chain variable region is encompassed by SEQ ID NO:10. This combination of heavy chain variable region and light chain variable region is referred to as Ab79.

[0016] In some embodiments, the isolated antibody is composed of a heavy chain and a light chain, wherein the heavy chain sequence is encompassed by SEQ ID NO:11 and the light chain is encompassed by SEQ ID NO:12.

[0017] In some embodiments, the isolated antibody includes an Fc domain. In other embodiments, the Fc domain is a human Fc domain. In still other embodiments, the Fc domain is a variant Fc domain.

[0018] In some embodiments, an isolated nucleic acid encoding the heavy chain of SEQ ID NO:11 is provided. In other embodiments, an isolated nucleic acid encoding the light chain of SEQ ID NO:12 is provided.

[0019] In some embodiments, a host cell is provided, the host cell containing the isolated nucleic acid encoding the heavy chain of SEQ ID NO:11 and the isolated nucleic acid encoding the light chain of SEQ ID NO:12.

[0020] In some embodiments, a method of producing the antibody of the invention is provided. The method encompassing culturing a host cell containing the isolated nucleic acid encoding the heavy chain of SEQ ID NO:11 and the isolated nucleic acid encoding the light chain of SEQ ID NO:12 under conditions wherein the isolated nucleic acid(s) are expressed and an antibody is produced.

[0021] In some embodiments, an isolated antibody specific for human CD38 (SEQ ID NO:1) and cynomolgus CD38 (SEQ ID NO:2) is described. This antibody is composed of six CDRs, wherein each CDR of this antibody can differ from SEQ ID NO:3, SEQ ID NO:4, SEQ ID NO:5, SEQ ID NO:6, SEQ ID NO:7, and SEQ ID NO:8 by 0, 1, or 2 amino acid substitutions.

[0022] In other embodiments, an isolated antibody specific for human CD38 (SEQ ID NO:1) and cynomolgus CD38 (SEQ ID NO:2) is described. This antibody is composed of a heavy chain variable region and a light chain variable region, wherein

the heavy chain variable region is composed of three complementary determining regions (CDRs), HCDR1, HCDR2, and HCDR3, and wherein the light chain variable region is also composed of three CDRs, LCDR1, LCDR2, and LCDR3. The sequences of the CDRs are represented by: HCDR1 (SEQ ID NO:13), HCDR2 (SEQ ID NO:14), HCDR3 (SEQ ID NO:15), LCDR1 (SEQ ID NO:16), LCDR2 (SEQ ID NO:17) and LCDR3 (SEQ ID NO:18).

[0023] In other embodiments, the isolated antibody is composed of a heavy chain variable region, wherein the sequence of heavy chain variable region is encompassed by SEQ ID NO:19. In other embodiments, the isolated antibody is composed of a light chain variable region, wherein the sequence of the light chain variable region is encompassed by SEQ ID NO:20.

[0024] In some embodiments, the isolated antibody is composed of a heavy chain variable region, wherein the sequence of heavy chain variable region is encompassed by SEQ ID NO:19. In other embodiments, the isolated antibody is composed of a light chain variable region, wherein the sequence of the light chain variable region is encompassed by SEQ ID NO:20. This combination of heavy chain variable region and light chain variable region is referred to as Ab19.

[0025] In some embodiments, the isolated antibody is composed of a heavy chain and a light chain, wherein the heavy chain sequence is encompassed by SEQ ID NO:21 and the light chain is encompassed by SEQ ID NO:22.

[0026] In some embodiments, an isolated nucleic acid encoding the heavy chain of SEQ ID NO:21 is provided. In other embodiments, an isolated nucleic acid encoding the light chain of SEQ ID NO:22 is provided.

[0027] In some embodiments, a host cell is provided, the host cell containing the isolated nucleic acid encoding the heavy chain of SEQ ID NO:21 and the isolated nucleic acid encoding the light chain of SEQ ID NO:22.

[0028] In some embodiments, a method of producing the antibody of the invention is provided. The method encompassing culturing a host cell containing the isolated nucleic acid encoding the heavy chain of SEQ ID NO:21 and the isolated nucleic acid encoding the light chain of SEQ ID NO:22 under conditions wherein the isolated nucleic acid(s) are expressed and an antibody is produced.

[0029] In other embodiments, an isolated antibody specific for human CD38 (SEQ ID NO:1) and cynomolgus CD38 (SEQ ID NO:2) is described. This antibody is composed of six CDRs, wherein each CDR of this antibody can differ from SEQ ID NO:13, SEQ ID NO:14, SEQ ID NO:15, SEQ ID NO:16, SEQ ID NO:17, and SEQ ID NO:18 by 0, 1, or 2 amino acid substitutions.

[0030] In some embodiments, an isolated anti-CD38 antibody is provided that binds specifically to human CD38 (SEQ ID NO:1) and cynomolgus CD38 (SEQ ID NO:2), wherein the antibody binds to human CD38 with a KD of about 10^{-6} , 10^{-7} , 10^{-8} , 10^{-9} or more and binds cynomolgus CD38 with a KD of about 10^{-6} , 10^{-7} , 10^{-8} , 10^{-9} or more.

[0031] In some embodiments, antibodies that compete with Ab79 and/or Ab19 for binding to human CD38 and/or cynomolgus CD38 are provided.

The present invention as claimed herein is described in the following items 1 to 24:

1. An isolated antibody which specifically binds human CD38 (SEQ ID NO: 1) and cynomolgus CD38 (SEQ ID NO: 2) comprising:
 - a) a heavy chain variable region comprising:
 - i) a first CDR comprising SEQ ID NO: 3;
 - ii) a second CDR comprising SEQ ID NO: 4;
 - iii) a third CDR comprising SEQ ID NO: 5; and
 - b) a light chain variable region comprising:
 - i) a first CDR comprising SEQ ID NO: 6;
 - ii) a second CDR comprising SEQ ID NO: 7;
 - iii) a third CDR comprising SEQ ID NO: 8.
2. An isolated antibody according to item 1 wherein said heavy chain variable region comprises SEQ ID NO: 9.
3. An isolated antibody according to item 1 wherein said light chain variable region comprises SEQ ID NO: 10.
4. An isolated antibody according to item 1 wherein said heavy chain variable region comprises SEQ ID NO: 9 and said light chain variable region comprises SEQ ID NO: 10.
5. An isolated antibody according to item 1 wherein the heavy chain comprises SEQ ID NO: 21 and the light chain comprises SEQ ID NO: 22.
6. An isolated antibody which specifically binds human CD38 (SEQ ID NO: 1) and cynomolgus CD38 (SEQ ID NO:2) comprising:
 - a) a heavy chain variable region comprising:
 - i) a first CDR comprising SEQ ID NO: 13;
 - ii) a second CDR comprising SEQ ID NO: 14;

- iii) a third CDR comprising SEQ ID NO: 15; and
- b) a light chain variable region comprising:
 - i) a first CDR comprising SEQ ID NO: 16;
 - ii) a second CDR comprising SEQ ID NO: 17;
 - iii) a third CDR comprising SEQ ID NO: 18.
- 7. An isolated antibody according to item 6 wherein said heavy chain variable region comprises SEQ ID NO: 11.
- 8. An isolated antibody according to item 6 wherein said light chain variable region comprises SEQ ID NO: 12.
- 9. An isolated antibody according to item 6 wherein said heavy chain comprises SEQ ID NO: 19 and said light chain comprises SEQ ID NO: 20.
- 10. An isolated antibody according to item 6 wherein the heavy chain variable region comprises SEQ ID NO: 11 and the light chain variable region comprises SEQ ID NO: 12.
- 11. An isolated antibody according to item 1 or 6 further comprising an Fc domain.
- 12. An isolated antibody according to item 11 wherein said Fc domain is human.
- 13. An isolated antibody according to item 11 wherein said Fc domain is a variant Fc domain.
- 14. An isolated nucleic acid composition comprising a first nucleic acid encoding the heavy chain of item 5 and a second nucleic acid encoding the light chain of item 5.
- 15. An isolated nucleic acid composition comprising a first nucleic acid encoding the heavy chain of item 9 and a second nucleic acid encoding the light chain of item 9.
- 16. A host cell comprising the isolated nucleic acids composition of item 14.
- 17. A method of producing the antibody of item 1 comprising culturing the host cell of item 16 under conditions wherein said antibody is produced.
- 18. A method of inhibiting the biological activity of human CD38 protein (SEQ ID NO: 1) by contacting said protein with an antibody that interacts with at least K121, F135, Q139, D141, E239, W241, C275, K276, F284, P291 and E292 of SEQ ID NO: 1.
- 19. A method of treating an autoimmune disease comprising administering to a patient in need thereof an isolated antibody which specifically binds human CD38 (SEQ ID NO: 1) and cynomolgus CD38 (SEQ ID NO: 2) comprising:
 - a) a heavy chain variable region comprising:

- i) a first CDR comprising SEQ ID NO:3;
- ii) a second CDR comprising SEQ ID NO:4;
- iii) a third CDR comprising SEQ ID NO:5; and

b) a light chain variable region comprising:

- i) a first CDR comprising SEQ ID NO:6;
- ii) a second CDR comprising SEQ ID NO:7;
- iii) a third CDR comprising SEQ ID NO:8.

20. A method according to item 19 wherein said autoimmune disease is selected from the group consisting of rheumatoid arthritis, systemic lupus erythematosus, inflammatory bowel disease, ulcerative colitis, and graft-versus-host disease.

21. A host cell comprising the isolated nucleic acid composition of item 15.

22. Use of an antibody that interacts with at least K121, F135, Q139, D141, E239, W241, C275, K276, F284, P291 and E292 of SEQ ID NO: 1 in the manufacture of a medicament for inhibiting the biological activity of human CD38 protein (SEQ ID NO: 1).

23. Use of an isolated antibody which specifically binds human CD38 (SEQ ID NO: 1) and cynomolgus CD38 (SEQ ID NO:2) in the manufacture of a medicament for treating an autoimmune disease, wherein the antibody comprises:

a) a heavy chain variable region comprising:

- i) a first CDR comprising SEQ ID NO:3;
- ii) a second CDR comprising SEQ ID NO:4;
- iii) a third CDR comprising SEQ ID NO:5; and

b) a light chain variable region comprising:

- i) a first CDR comprising SEQ ID NO:6;
- ii) a second CDR comprising SEQ ID NO:7;
- iii) a third CDR comprising SEQ ID NO:8.

24. A method of producing the antibody of item 6 comprising culturing the host cell of item 21 under conditions wherein said antibody is produced.

[0032] These and other embodiments, features and potential advantages will become apparent with reference to the following description and drawings.

BRIEF DESCRIPTION OF THE DRAWINGS

[0033] FIG. 1 depicts the CD38 Expression Profile on Lymphoid Lineage Cells, with a star indicating high CD38 expression. CD38 expression has been identified on pro-B cells (CD34⁺CD19⁺CD20⁻), activated B cells (CD19⁺CD20⁺), plasma cells (CD138⁺CD19⁻CD20⁻), activated CD4⁺ and CD8⁺ T cells, NKT cells (CD3⁺CD56⁺) and NK cells (CD56⁺CD16⁺). In addition, CD38 expression is found on lymphoid progenitor cells (CD34⁺CD45RA⁺CD10⁺CD19⁻) but not the lymphoid stem cell. In addition, increased CD38 expression is seen on mature DCs and activated monocytes.

[0034] FIG. 2 shows the heavy and light chain sequences of Ab79 and Ab19.

[0035] FIG. 3 depicts the sequences of human and cynomolgus CD38.

[0036] FIG. 4 shows the epitopes of human CD38 that bind to each of the antibodies, Benchmark 1 and 2, Ab19 and Ab79.

[0037] FIG. 5 depicts the increased expression of CD38 in PMBCs from SLE patients using a commercially available human CD38 antibody. .

[0038] FIG. 6 depicts the percentage change in cell numbers in cyno monkeys at 24 hours after dosing.

[0039] FIG. 7 shows the recovery of depletion after a single dose of Ab79.

[0040] FIG. 8 shows the results from a single HuSCID mouse in terms of significant reductions of all Ig isotypes after a single dose of Ab79.

[0041] FIG. 9 is similar to Figure 8 for Ab79 depleting activity in HuSCID mice as described in the Examples.

[0042] FIG. 10 Depicts the significant reduction of the anti-tetanus response in the HuSCID model upon Ab79 treatment.

[0043] Figure 11 shows, again in the HuSCID model, the significant increase in survival upon Ab79 treatment, essentially a type of graft versus host model.

[0044] Figure 12 depicts the differences in expression of the CD38 antigen in human and mouse PBMCs, using commercial antibodies to each.

[0045] Figure 13 shows the therapeutic effect in an inflammatory setting, in showing the surrogate mouse anti-CD38 antibody depletes immune cells from peripheral blood.

DETAILED DESCRIPTION OF THE INVENTION

Overview

[0046] The extracellular domain of CD38 has been shown to possess bifunctional enzyme activity, having both ADP-ribosyl cyclase as well as ADP-ribosyl hydrolase activities. Thus, CD38 can catalyze the conversion of NAD^+ to cADPR (cyclase) and can further hydrolyze it to ADP-ribose (hydrolase). cADPR is involved in the mobilization of calcium from intracellular stores which is a second messenger activity important for cellular proliferation, differentiation, and apoptosis.

[0047] Increased expression of CD38 has been documented in a variety of diseases of hematopoietic origin and has been described as a negative prognostic marker in chronic lymphoblastic leukemia. Such diseases include but are not restricted to, multiple myeloma (Jackson *et al.* (1988)), chronic lymphoblastic leukemia (Moribito *et al.* (2001), Jelinek *et al.* (2001), Chevalier *et al.* (2002), Dürig *et al.* (2002)), B-cell chronic lymphocytic leukemia, acute lymphoblastic leukemia (Keyhani *et al.* (2000)) including B-cell acute lymphocytic leukemia, Waldenstrom macroglobulinemia, primary systemic amyloidosis, mantle-cell lymphoma, pro-lymphocytic/myelocytic leukemia, acute myeloid leukemia (Keyhani *et al.* (1993)), chronic myeloid leukemia (Marinov *et al.* (1993)), follicular lymphoma, NK-cell leukemia and plasma-cell leukemia. As such, CD38 provides a useful target in the treatment of diseases of the hematopoietic system.

[0048] Several anti-CD38 antibodies are in clinical trials for the treatment of CD38-associated cancers. Accordingly, antibodies to CD38 with therapeutic effect and/or diagnostic applications are useful. The invention provides two different anti-CD38 sets of CDRs that bind to different epitopes of CD38, and which bind both human and cynomolgus forms of CD38, and antibodies that contain these CDRs.

[0049] In addition, the present invention shows that anti-CD38 antibodies find use in the diagnosis and/or treatment of inflammation and/or immunological disorders associated with activated lymphocytes, including specifically autoimmune diseases. As shown herein, CD38 is expressed in immature hematopoietic cells, down regulated in mature cells, and re-expressed at high levels in activated lymphocytes and plasma cells. For example, high CD38 expression is seen in activated B cells, plasma cells,

activated CD4+ T cells, activated CD8+ T cells, NK cells, NKT cells, mature dendritic cells (DCs) and activated monocytes.

[0050] The findings herein are surprising in that the presence of autoantibodies to CD38 has been associated with diabetes, chronic autoimmune thyroiditis and Graves' disease (see Antonelli et al, Clin. Exp. Immunol. 2001 126:426-431; Mallone et al., Diabetes 50:752 (2001) and Antonelli et al., J. Endocrinol. Invest. 27:695-707 (2004), all of which are incorporated by reference.

[0051] Accordingly, the antibodies of the invention find use in the diagnosis and/or treatment of a number of diseases, including, but not limited to autoimmune diseases as discussed below, including but not limited to systemic lupus erythematosus (SLE), rheumatoid arthritis (RA), inflammatory bowel disease (IBD) and ulcerative colitis.

[0052] Thus, for example, patients with high plasma cell content can be selected, such as SLE patients who exhibit high plasma cells, as well as RA patients shown to be unresponsive to CD20 based therapies.

[0053] The therapeutic anti-CD38 antibodies of the present invention bind to CD38 positive cells, resulting in depletion of these cells, such as activated lymphocytes, through multiple mechanisms of action, including, but not limited to, CDC, ADCC and apoptosis pathways, as outlined herein, leading to the treatment and/or amelioration of autoimmune diseases..

[0054] One advantage, not seen in some of the anti-CD38 antibodies in oncology clinical testing, is the ability to bind to cynomolgus CD38, as these primates find use in preclinical testing, and thus can lead to early evaluation of dosing, toxicity, efficacy, etc.

[0055] CD38 Proteins

[0056] Accordingly, the present invention provides isolated anti-CD38 antibodies that specifically bind human CD38 protein (and, as described below, additionally and preferably specifically bind primate CD38 protein). As is known in the art, CD38 proteins are found in a number of species. Of particular use in the present invention are antibodies that bind to both the human and primate CD38 proteins, particularly primates used in clinical testing, such as cynomolgus (*Macaca fascicularis*, Crab eating macaque, sometimes referred to herein as "cyno") monkeys. By "human CD38" or "human CD38 antigen" refers to the protein of SEQ ID NO:1 or a functional fraction, such as an epitope, as defined herein. In general, CD38 possesses a short intracytoplasmic tail, a transmembrane domain, and an extracellular domain, in specific embodiments, the antibodies of the invention bind to the extracellular part

of the CD38 protein. By “cynomolgus CD38” herein is meant SEQ ID NO:2 which is 92% identical to human CD38.

[0057] Synonyms of CD38, include ADP ribosyl cyclase 1, cADPr hydrolase 1, Cd38-rs1, Cyclic ADP-ribose hydrolase 1, 1-19, and NIM-R5 antigen.

[0058] In some embodiments, the anti-CD38 Ab79 antibodies of the invention interact with CD38 at a number of amino acid residues including K121, F135, Q139, D141, M142, D202, V203, H205, Q236, E239, W241, S274, C275, K276, F284, C287, V288, K289, N290, P291, E292, D293. As outlined herein, other antibodies that interact with these residues also find use in therapeutic and diagnostic applications.

[0059] In some embodiments, the anti-CD38 antibodies of the present invention optionally (and in some cases preferably) do not bind to other members of the CD38 family such as CD157. For example, preferred embodiments herein do not bind to human CD157 of SEQ ID NO:23 (Genbank accession NP_004325).

[0060] Antibodies

[0061] The present invention provides anti-CD38 antibodies, generally therapeutic and/or diagnostic antibodies as described herein. Antibodies that find use in the present invention can take on a number of formats as described herein, including traditional antibodies as well as antibody derivatives, fragments and mimetics, described below. Essentially, the invention provides antibody structures that contain a set of 6 CDRs as defined herein (including small numbers of amino acid changes as described below).

[0062] Traditional antibody structural units typically comprise a tetramer. Each tetramer is typically composed of two identical pairs of polypeptide chains, each pair having one "light" (typically having a molecular weight of about 25 kDa) and one "heavy" chain (typically having a molecular weight of about 50-70 kDa). Human light chains are classified as kappa and lambda light chains. Heavy chains are classified as mu, delta, gamma, alpha, or epsilon, and define the antibody's isotype as IgM, IgD, IgG, IgA, and IgE, respectively. IgG has several subclasses, including, but not limited to IgG1, IgG2, IgG3, and IgG4. IgM has subclasses, including, but not limited to, IgM1 and IgM2. Thus, “isotype” as used herein is meant any of the subclasses of immunoglobulins defined by the chemical and antigenic characteristics of their constant regions. The known human immunoglobulin isotypes are IgG1, IgG2, IgG3, IgG4, IgA1, IgA2, IgM1, IgM2, IgD, and IgE. It should be understood that therapeutic antibodies can also comprise hybrids of isotypes and/or subclasses.

[0063] The amino-terminal portion of each chain includes a variable region of about 100 to 110 or more amino acids primarily responsible for antigen recognition. In the variable region, three loops are gathered for each of the V domains of the heavy chain and light chain to form an antigen-binding site. Each of the loops is referred to as a complementarity-determining region (hereinafter referred to as a "CDR"), in which the variation in the amino acid sequence is most significant. "Variable" refers to the fact that certain segments of the variable region differ extensively in sequence among antibodies. Variability within the variable region is not evenly distributed. Instead, the V regions consist of relatively invariant stretches called framework regions (FRs) of 15-30 amino acids separated by shorter regions of extreme variability called "hypervariable regions" that are each 9-15 amino acids long or longer.

[0064] Each VH and VL is composed of three hypervariable regions ("complementary determining regions," "CDRs") and four FRs, arranged from amino-terminus to carboxy-terminus in the following order: FR1-CDR1-FR2-CDR2-FR3-CDR3-FR4.

[0065] The hypervariable region generally encompasses amino acid residues from about amino acid residues 24-34 (LCDR1; "L" denotes light chain), 50-56 (LCDR2) and 89-97 (LCDR3) in the light chain variable region and around about 31-35B (HCDR1; "H" denotes heavy chain), 50-65 (HCDR2), and 95-102 (HCDR3) in the heavy chain variable region; Kabat et al., SEQUENCES OF PROTEINS OF IMMUNOLOGICAL INTEREST, 5th Ed. Public Health Service, National Institutes of Health, Bethesda, Md. (1991) and/or those residues forming a hypervariable loop (e.g. residues 26-32 (LCDR1), 50-52 (LCDR2) and 91-96 (LCDR3) in the light chain variable region and 26-32 (HCDR1), 53-55 (HCDR2) and 96-101 (HCDR3) in the heavy chain variable region; Chothia and Lesk (1987) J. Mol. Biol. 196:901-917. Specific CDRs of the invention are described below.

[0066] Throughout the present specification, the Kabat numbering system is generally used when referring to a residue in the variable domain (approximately, residues 1-107 of the light chain variable region and residues 1-113 of the heavy chain variable region) (e.g. Kabat *et al.*, supra (1991)), with the EU number system used for the Fc region.

[0067] The CDRs contribute to the formation of the antigen-binding, or more specifically, epitope binding site of antibodies. "Epitope" refers to a determinant that interacts with a specific antigen binding site in the variable region of an antibody molecule known as a paratope. Epitopes are groupings of molecules such as amino acids or sugar side chains and usually have specific structural characteristics, as well as specific charge characteristics. A single antigen may have more than one epitope.

For example, as shown herein, the two different antibodies referred to herein as “Ab19” and Ab79” bind to different epitopes on the CD38 molecule.

[0068] The epitope may comprise amino acid residues directly involved in the binding (also called immunodominant component of the epitope) and other amino acid residues, which are not directly involved in the binding, such as amino acid residues which are effectively blocked by the specifically antigen binding peptide; in other words, the amino acid residue is within the footprint of the specifically antigen binding peptide.

[0069] Epitopes may be either conformational or linear. A conformational epitope is produced by spatially juxtaposed amino acids from different segments of the linear polypeptide chain. A linear epitope is one produced by adjacent amino acid residues in a polypeptide chain. Conformational and nonconformational epitopes may be distinguished in that the binding to the former but not the latter is lost in the presence of denaturing solvents.

[0070] An epitope typically includes at least 3, and more usually, at least 5 or 8-10 amino acids in a unique spatial conformation. Antibodies that recognize the same epitope can be verified in a simple immunoassay showing the ability of one antibody to block the binding of another antibody to a target antigen, for example “binning”, as outlined in the Examples. XRay crystallography studies as shown in the Examples has identified the amino acid residues that bind to the antibodies both of the invention (including Ab19 and Ab79) and the prior art (Benchmark 1 and Benchmark 2), as shown in Figure 4.

[0071] In the present invention, Ab79 as outlined in the Examples, interacts with a number of amino acid residues of CD38 including K121, F135, Q139, D141, M142, E239, W241, S274, C275, K276, F284, V288, K289, N290, P291, E292 and D293. It should be noted that these residues are identical in both human and cyan monkeys, with the exception that S274 is actually F274 in cyan. These residues may represent the immunodominant epitope and/or residues within the footprint of the specifically antigen binding peptide.

[0072] In the present invention, Ab19 binds to a different epitope, including G91, E103, E1034, D105, Q107, M110, K111, T114, Q115, T148, V192, R194, R195, F196, A199, H228, N229, Q231, E233 and K234. It should be noted that these residues are identical in both human and cyan monkeys, with the exception that M110 is V110 in cyan and A199 is T199 in cyan.

[0073] Thus, in some embodiments, antibodies that compete with AB79 and Ab19 by binding at either of these epitopes can be used to treat autoimmune diseases. It

should be noted that Ab79 and BM1 have some overlap; thus antibodies that compete with Ab79 and are not BM1 find use in the present invention.

[0074] Thus, the present invention provides antibodies that bind to both human and cyan CD38 and interact with at least 80%, 90%, 95% or 98% of these residues. Stated differently, the surface area of the interaction zone is no more than the area of these residues.

[0075] The carboxy-terminal portion of each chain defines a constant region primarily responsible for effector function. Kabat *et al.* collected numerous primary sequences of the variable regions of heavy chains and light chains. Based on the degree of conservation of the sequences, they classified individual primary sequences into the CDR and the framework and made a list thereof (see SEQUENCES OF IMMUNOLOGICAL INTEREST, 5th edition, NIH publication, No. 91-3242, E.A. Kabat *et al.*, entirely incorporated by reference).

[0076] In the IgG subclass of immunoglobulins, there are several immunoglobulin domains in the heavy chain. By “immunoglobulin (Ig) domain” herein is meant a region of an immunoglobulin having a distinct tertiary structure. Of interest in the present invention are the heavy chain domains, including, the constant heavy (CH) domains and the hinge domains. In the context of IgG antibodies, the IgG isotypes each have three CH regions. Accordingly, “CH” domains in the context of IgG are as follows: “CH1” refers to positions 118-220 according to the EU index as in Kabat. “CH2” refers to positions 237-340 according to the EU index as in Kabat, and “CH3” refers to positions 341-447 according to the EU index as in Kabat.

[0077] Another type of Ig domain of the heavy chain is the hinge region. By “hinge” or “hinge region” or “antibody hinge region” or “immunoglobulin hinge region” herein is meant the flexible polypeptide comprising the amino acids between the first and second constant domains of an antibody. Structurally, the IgG CH1 domain ends at EU position 220, and the IgG CH2 domain begins at residue EU position 237. Thus for IgG the antibody hinge is herein defined to include positions 221 (D221 in IgG1) to 236 (G236 in IgG1), wherein the numbering is according to the EU index as in Kabat. In some embodiments, for example in the context of an Fc region, the lower hinge is included, with the “lower hinge” generally referring to positions 226 or 230.

[0078] Of particular interest in the present invention are the Fc regions. By “Fc” or “Fc region” or “Fc domain” as used herein is meant the polypeptide comprising the constant region of an antibody excluding the first constant region immunoglobulin domain and in some cases, part of the hinge. Thus Fc refers to the last two constant region immunoglobulin domains of IgA, IgD, and IgG, the last three constant region

immunoglobulin domains of IgE and IgM, and the flexible hinge N-terminal to these domains. For IgA and IgM, Fc may include the J chain. For IgG, the Fc domain comprises immunoglobulin domains C γ 2 and C γ 3 (C γ 2 and C γ 3) and the lower hinge region between C γ 1 (C γ 1) and C γ 2 (C γ 2). Although the boundaries of the Fc region may vary, the human IgG heavy chain Fc region is usually defined to include residues C226 or P230 to its carboxyl-terminus, wherein the numbering is according to the EU index as in Kabat. In some embodiments, as is more fully described below, amino acid modifications are made to the Fc region, for example to alter binding to one or more Fc γ R receptors or to the FcRn receptor.

[0079] In some embodiments, the antibodies are full length. By “full length antibody” herein is meant the structure that constitutes the natural biological form of an antibody, including variable and constant regions, including one or more modifications as outlined herein.

[0080] Alternatively, the antibodies can be a variety of structures, including, but not limited to, antibody fragments, monoclonal antibodies, bispecific antibodies, minibodies, domain antibodies, synthetic antibodies (sometimes referred to herein as “antibody mimetics”), chimeric antibodies, humanized antibodies, antibody fusions (sometimes referred to as “antibody conjugates”), and fragments of each, respectively. Structures that still rely

[0081] In one embodiment, the antibody is an antibody fragment. Specific antibody fragments include, but are not limited to, (i) the Fab fragment consisting of VL, VH, CL and CH1 domains, (ii) the Fd fragment consisting of the VH and CH1 domains, (iii) the Fv fragment consisting of the VL and VH domains of a single antibody; (iv) the dAb fragment (Ward *et al.*, 1989, Nature 341:544-546, entirely incorporated by reference) which consists of a single variable, (v) isolated CDR regions, (vi) F(ab')₂ fragments, a bivalent fragment comprising two linked Fab fragments (vii) single chain Fv molecules (scFv), wherein a VH domain and a VL domain are linked by a peptide linker which allows the two domains to associate to form an antigen binding site (Bird *et al.*, 1988, Science 242:423-426, Huston *et al.*, 1988, Proc. Natl. Acad. Sci. U.S.A. 85:5879-5883, entirely incorporated by reference), (viii) bispecific single chain Fv (WO 03/11161, hereby incorporated by reference) and (ix) “diabodies” or “triabodies”, multivalent or multispecific fragments constructed by gene fusion (Tomlinson *et al.*, 2000, Methods Enzymol. 326:461-479; WO94/13804; Holliger *et al.*, 1993, Proc. Natl. Acad. Sci. U.S.A. 90:6444-6448, all entirely incorporated by reference).

[0082] Chimeric and Humanized Antibodies

[0083] In some embodiments, the antibody can be a mixture from different species, e.g. a chimeric antibody and/or a humanized antibody. That is, in the present invention, the CDR sets can be used with framework and constant regions other than those specifically described by sequence herein.

[0084] In general, both “chimeric antibodies” and “humanized antibodies” refer to antibodies that combine regions from more than one species. For example, “chimeric antibodies” traditionally comprise variable region(s) from a mouse (or rat, in some cases) and the constant region(s) from a human. “Humanized antibodies” generally refer to non-human antibodies that have had the variable-domain framework regions swapped for sequences found in human antibodies. Generally, in a humanized antibody, the entire antibody, except the CDRs, is encoded by a polynucleotide of human origin or is identical to such an antibody except within its CDRs. The CDRs, some or all of which are encoded by nucleic acids originating in a non-human organism, are grafted into the beta-sheet framework of a human antibody variable region to create an antibody, the specificity of which is determined by the engrafted CDRs. The creation of such antibodies is described in, e.g., WO 92/11018, Jones, 1986, *Nature* 321:522-525, Verhoeyen *et al.*, 1988, *Science* 239:1534-1536, all entirely incorporated by reference. “Backmutation” of selected acceptor framework residues to the corresponding donor residues is often required to regain affinity that is lost in the initial grafted construct (US 5530101; US 5585089; US 5693761; US 5693762; US 6180370; US 5859205; US 5821337; US 6054297; US 6407213, all entirely incorporated by reference). The humanized antibody optimally also will comprise at least a portion of an immunoglobulin constant region, typically that of a human immunoglobulin, and thus will typically comprise a human Fc region. Humanized antibodies can also be generated using mice with a genetically engineered immune system. Roque *et al.*, 2004, *Biotechnol. Prog.* 20:639-654, entirely incorporated by reference. A variety of techniques and methods for humanizing and reshaping non-human antibodies are well known in the art (See Tsurushita & Vasquez, 2004, *Humanization of Monoclonal Antibodies*, *Molecular Biology of B Cells*, 533-545, Elsevier Science (USA), and references cited therein, all entirely incorporated by reference). Humanization methods include but are not limited to methods described in Jones *et al.*, 1986, *Nature* 321:522-525; Riechmann *et al.*, 1988; *Nature* 332:323-329; Verhoeyen *et al.*, 1988, *Science*, 239:1534-1536; Queen *et al.*, 1989, *Proc Natl Acad Sci USA* 86:10029-33; He *et al.*, 1998, *J. Immunol.* 160: 1029-1035; Carter *et al.*, 1992, *Proc Natl Acad Sci USA* 89:4285-9, Presta *et al.*, 1997, *Cancer Res.* 57(20):4593-9; Gorman *et al.*, 1991, *Proc. Natl. Acad. Sci. USA* 88:4181-4185; O'Connor *et al.*, 1998, *Protein Eng* 11:321-8, all entirely incorporated

by reference. Humanization or other methods of reducing the immunogenicity of nonhuman antibody variable regions may include resurfacing methods, as described for example in Roguska *et al.*, 1994, Proc. Natl. Acad. Sci. USA 91:969-973, entirely incorporated by reference. In one embodiment, the parent antibody has been affinity matured, as is known in the art. Structure-based methods may be employed for humanization and affinity maturation, for example as described in USSN 11/004,590. Selection based methods may be employed to humanize and/or affinity mature antibody variable regions, including but not limited to methods described in Wu *et al.*, 1999, J. Mol. Biol. 294:151-162; Baca *et al.*, 1997, J. Biol. Chem. 272(16):10678-10684; Rosok *et al.*, 1996, J. Biol. Chem. 271(37): 22611-22618; Rader *et al.*, 1998, Proc. Natl. Acad. Sci. USA 95: 8910-8915; Krauss *et al.*, 2003, Protein Engineering 16(10):753-759, all entirely incorporated by reference. Other humanization methods may involve the grafting of only parts of the CDRs, including but not limited to methods described in USSN 09/810,510; Tan *et al.*, 2002, J. Immunol. 169:1119-1125; De Pascalis *et al.*, 2002, J. Immunol. 169:3076-3084, all entirely incorporated by reference.

[0085] In one embodiment, the antibodies of the invention can be multispecific antibodies, and notably bispecific antibodies, also sometimes referred to as "diabodies". These are antibodies that bind to two (or more) different antigens, or different epitopes on the same antigen. Diabodies can be manufactured in a variety of ways known in the art (Holliger and Winter, 1993, Current Opinion Biotechnol. 4:446-449, entirely incorporated by reference), e.g., prepared chemically or from hybrid hybridomas.

[0086] In one embodiment, the antibody is a minibody. Minibodies are minimized antibody-like proteins comprising a scFv joined to a CH3 domain. Hu *et al.*, 1996, Cancer Res. 56:3055-3061, entirely incorporated by reference. In some cases, the scFv can be joined to the Fc region, and may include some or the entire hinge region.

[0087] The antibodies of the present invention are generally isolated or recombinant. "Isolated," when used to describe the various polypeptides disclosed herein, means a polypeptide that has been identified and separated and/or recovered from a cell or cell culture from which it was expressed. Ordinarily, an isolated polypeptide will be prepared by at least one purification step. An "isolated antibody," refers to an antibody which is substantially free of other antibodies having different antigenic specificities. For instance, an isolated antibody that specifically binds to CD38 is substantially free of antibodies that specifically bind antigens other than CD38.

[0088] An isolated antibody that specifically binds to an epitope, isoform or variant of human CD38 or cynomolgus CD38 may, however, have cross-reactivity to other related antigens, for instance from other species, such as CD38 species homologs. Moreover, an isolated antibody may be substantially free of other cellular material and/or chemicals.

[0089] Isolated monoclonal antibodies, having different specificities, can be combined in a well defined composition. Thus for example the Ab79 and Ab19 can be combined in a single formulation, if desired.

[0090] The anti-CD38 antibodies of the present invention specifically bind CD38 ligands (e.g. the human and cynomolgus CD38 proteins of SEQ ID NOs:1 and 2. "Specific binding" or "specifically binds to" or is "specific for" a particular antigen or an epitope means binding that is measurably different from a non-specific interaction. Specific binding can be measured, for example, by determining binding of a molecule compared to binding of a control molecule, which generally is a molecule of similar structure that does not have binding activity. For example, specific binding can be determined by competition with a control molecule that is similar to the target.

[0091] Specific binding for a particular antigen or an epitope can be exhibited, for example, by an antibody having a KD for an antigen or epitope of at least about 10^{-4} M, at least about 10^{-5} M, at least about 10^{-6} M, at least about 10^{-7} M, at least about 10^{-8} M, at least about 10^{-9} M, alternatively at least about 10^{-10} M, at least about 10^{-11} M, at least about 10^{-12} M, or greater, where KD refers to a dissociation rate of a particular antibody-antigen interaction. Typically, an antibody that specifically binds an antigen will have a KD that is 20-, 50-, 100-, 500-, 1000-, 5,000-, 10,000- or more times greater for a control molecule relative to the antigen or epitope.

[0092] Also, specific binding for a particular antigen or an epitope can be exhibited, for example, by an antibody having a KA or Ka for an antigen or epitope of at least 20-, 50-, 100-, 500-, 1000-, 5,000-, 10,000- or more times greater for the epitope relative to a control, where KA or Ka refers to an association rate of a particular antibody-antigen interaction.

[0093] Antibody Modifications

[0094] The present invention further provides variant antibodies. That is, there are a number of modifications that can be made to the antibodies of the invention, including, but not limited to, amino acid modifications in the CDRs (affinity maturation), amino acid modifications in the Fc region, glycosylation variants, covalent modifications of other types, etc.

[0095] By “variant” herein is meant a polypeptide sequence that differs from that of a parent polypeptide by virtue of at least one amino acid modification. Amino acid modifications can include substitutions, insertions and deletions, with the former being preferred in many cases.

[0096] In general, variants can include any number of modifications, as long as the function of the protein is still present, as described herein. That is, in the case of amino acid variants generated with the CDRs of either Ab79 or Ab19, for example, the antibody should still specifically bind to both human and cynomolgus CD38. Similarly, if amino acid variants are generated with the Fc region, for example, the variant antibodies should maintain the required receptor binding functions for the particular application or indication of the antibody.

[0097] However, in general, from 1, 2, 3, 4, 5, 6, 7, 8, 9 or 10 amino acid substitutions are generally utilized as often the goal is to alter function with a minimal number of modifications. In some cases, there are from 1 to 5 modifications, with from 1-2, 1-3 and 1-4 also finding use in many embodiments.

[0098] It should be noted that the number of amino acid modifications may be within functional domains: for example, it may be desirable to have from 1-5 modifications in the Fc region of wild-type or engineered proteins, as well as from 1 to 5 modifications in the Fv region, for example. A variant polypeptide sequence will preferably possess at least about 80%, 85%, 90%, 95% or up to 98 or 99% identity to the parent sequences (e.g. the variable regions, the constant regions, and/or the heavy and light chain sequences for Ab79 and/or Ab19). It should be noted that depending on the size of the sequence, the percent identity will depend on the number of amino acids.

[0099] By “amino acid substitution” or “substitution” herein is meant the replacement of an amino acid at a particular position in a parent polypeptide sequence with another amino acid. For example, the substitution S100A refers to a variant polypeptide in which the serine at position 100 is replaced with alanine. By “amino acid insertion” or “insertion” as used herein is meant the addition of an amino acid at a particular position in a parent polypeptide sequence. By “amino acid deletion” or “deletion” as used herein is meant the removal of an amino acid at a particular position in a parent polypeptide sequence.

[00100] By “parent polypeptide”, “parent protein”, “precursor polypeptide”, or “precursor protein” as used herein is meant an unmodified polypeptide that is subsequently modified to generate a variant. In general, the parent polypeptides herein are Ab79 and Ab19. Parent polypeptide may refer to the polypeptide itself, compositions that comprise the parent polypeptide, or the amino acid sequence that

encodes it. Accordingly, by “parent Fc polypeptide” as used herein is meant an Fc polypeptide that is modified to generate a variant, and by “parent antibody” as used herein is meant an antibody that is modified to generate a variant antibody.

[00101] By “wild type” or “WT” or “native” herein is meant an amino acid sequence or a nucleotide sequence that is found in nature, including allelic variations. A WT protein, polypeptide, antibody, immunoglobulin, IgG, etc. has an amino acid sequence or a nucleotide sequence that has not been intentionally modified.

[00102] By “variant Fc region” herein is meant an Fc sequence that differs from that of a wild-type Fc sequence by virtue of at least one amino acid modification. Fc variant may refer to the Fc polypeptide itself, compositions comprising the Fc variant polypeptide, or the amino acid sequence.

[00103] In some embodiments, one or more amino acid modifications are made in one or more of the CDRs of the antibody (either Ab79 or Ab19). In general, only 1 or 2 or 3 amino acids are substituted in any single CDR, and generally no more than from 4, 5, 6, 7, 8 or 9 or 10 changes are made within a set of CDRs. However, it should be appreciated that any combination of no substitutions, 1, 2 or 3 substitutions in any CDR can be independently and optionally combined with any other substitution.

[00104] In some cases, amino acid modifications in the CDRs are referred to as “affinity maturation”. An “affinity matured” antibody is one having one or more alteration(s) in one or more CDRs which results in an improvement in the affinity of the antibody for antigen, compared to a parent antibody which does not possess those alteration(s). In some cases, although rare, it may be desirable to decrease the affinity of an antibody to its antigen, but this is generally not preferred.

[00105] Affinity maturation can be done to increase the binding affinity of the antibody for the antigen by at least about 10% to 50-100-150% or more, or from 1 to 5 fold as compared to the “parent” antibody. Preferred affinity matured antibodies will have nanomolar or even picomolar affinities for the target antigen. Affinity matured antibodies are produced by known procedures. See, for example, Marks et al., 1992, *Biotechnology* 10:779-783 that describes affinity maturation by variable heavy chain (VH) and variable light chain (VL) domain shuffling. Random mutagenesis of CDR and/or framework residues is described in: Barbas, et al. 1994, *Proc. Nat. Acad. Sci. USA* 91:3809-3813; Shier et al., 1995, *Gene* 169:147-155; Yelton et al., 1995, *J. Immunol.* 155:1994-2004; Jackson et al., 1995, *J. Immunol.* 154(7):3310-9; and Hawkins et al, 1992, *J. Mol. Biol.* 226:889-896, for example.

[00106] Alternatively, amino acid modifications can be made in one or more of the CDRs of the antibodies of the invention that are “silent”, e.g. that do not significantly

alter the affinity of the antibody for the antigen. These can be made for a number of reasons, including optimizing expression (as can be done for the nucleic acids encoding the antibodies of the invention).

[00107] Thus, included within the definition of the CDRs and antibodies of the invention are variant CDRs and antibodies; that is, the antibodies of the invention can include amino acid modifications in one or more of the CDRs of Ab79 and Ab19. In addition, as outlined below, amino acid modifications can also independently and optionally be made in any region outside the CDRs, including framework and constant regions.

[00108] In some embodiments, variant antibodies of Ab79 and Ab19 that are specific for human CD38 (SEQ ID NO:1) and cynomolgus CD38 (SEQ ID NO:2) is described. This antibody is composed of six CDRs, wherein each CDR of this antibody can differ from SEQ ID NO:3, SEQ ID NO:4, SEQ ID NO:5, SEQ ID NO:6, SEQ ID NO:7, and SEQ ID NO:8 by 0, 1, or 2 amino acid substitutions. In other embodiments, the variant anti-CD38 antibody is composed of six CDRs, wherein each CDR of this antibody can differ from SEQ ID NO:13, SEQ ID NO:14, SEQ ID NO:15, SEQ ID NO:16, SEQ ID NO:17, and SEQ ID NO:18 by 0, 1, or 2 amino acid substitutions.

[00109] In some embodiments, the anti-CD38 antibodies of the invention are composed of a variant Fc domain. As is known in the art, the Fc region of an antibody interacts with a number of Fc receptors and ligands, imparting an array of important functional capabilities referred to as effector functions. These Fc receptors include, but are not limited to, (in humans) Fc γ RI (CD64) including isoforms Fc γ RIa, Fc γ RIb, and Fc γ RIc; Fc γ RII (CD32), including isoforms Fc γ RIIa (including allotypes H131 and R131), Fc γ RIIb (including Fc γ RIIb-1 and Fc γ RIIb-2), and Fc γ RIIc; and Fc γ RIII (CD16), including isoforms Fc γ RIIIa (including allotypes V158 and F158, correlated to antibody-dependent cell cytotoxicity (ADCC)) and Fc γ RIIIb (including allotypes Fc γ RIIIb-NA1 and Fc γ RIIIb-NA2), FcRn (the neonatal receptor), C1q (complement protein involved in complement dependent cytotoxicity (CDC)) and FcRn (the neonatal receptor involved in serum half-life). Suitable modifications can be made at one or more positions as is generally outlined, for example in US Patent Application 11/841,654 and references cited therein, US 2004/013210, US 2005/0054832, US 2006/0024298, US 2006/0121032, US 2006/0235208, US 2007/0148170, USSN 12/341,769, US Patent No. 6,737,056, US Patent No. 7,670,600, US Patent No. 6,086,875 all of which are expressly incorporated by reference in their entirety, and in particular for specific amino acid substitutions that increase binding to Fc receptors.

[00110] In addition to the modifications outlined above, other modifications can be made. For example, the molecules may be stabilized by the incorporation of disulphide bridges linking the VH and VL domains (Reiter et al., 1996, Nature Biotech. 14:1239-1245, entirely incorporated by reference). In addition, there are a variety of covalent modifications of antibodies that can be made as outlined below.

[00111] Covalent modifications of antibodies are included within the scope of this invention, and are generally, but not always, done post-translationally. For example, several types of covalent modifications of the antibody are introduced into the molecule by reacting specific amino acid residues of the antibody with an organic derivatizing agent that is capable of reacting with selected side chains or the N- or C-terminal residues.

[00112] CysteinyI residues most commonly are reacted with α -haloacetates (and corresponding amines), such as chloroacetic acid or chloroacetamide, to give carboxymethyl or carboxyamidomethyl derivatives. CysteinyI residues may also be derivatized by reaction with bromotrifluoroacetone, α -bromo- β -(5-imidozoyl)propionic acid, chloroacetyl phosphate, N-alkylmaleimides, 3-nitro-2-pyridyl disulfide, methyl 2-pyridyl disulfide, p-chloromercuribenzoate, 2-chloromercuri-4-nitrophenol, or chloro-7-nitrobenzo-2-oxa-1,3-diazole and the like.

[00113] Histidyl residues are derivatized by reaction with diethylpyrocarbonate at pH 5.5-7.0 because this agent is relatively specific for the histidyl side chain. Para-bromophenacyl bromide also is useful; the reaction is preferably performed in 0.1M sodium cacodylate at pH 6.0.

[00114] LysinyI and amino terminal residues are reacted with succinic or other carboxylic acid anhydrides. Derivatization with these agents has the effect of reversing the charge of the lysinyI residues. Other suitable reagents for derivatizing alpha-amino-containing residues include imidoesters such as methyl picolinimide; pyridoxal phosphate; pyridoxal; chloroborohydride; trinitrobenzenesulfonic acid; O-methylisourea; 2,4-pentanedione; and transaminase-catalyzed reaction with glyoxylate.

[00115] ArginyI residues are modified by reaction with one or several conventional reagents, among them phenylglyoxal, 2,3-butanedione, 1,2-cyclohexanedione, and ninhydrin. Derivatization of arginine residues requires that the reaction be performed in alkaline conditions because of the high pKa of the guanidine functional group. Furthermore, these reagents may react with the groups of lysine as well as the arginine epsilon-amino group.

[00116] The specific modification of tyrosyl residues may be made, with particular interest in introducing spectral labels into tyrosyl residues by reaction with aromatic diazonium compounds or tetranitromethane. Most commonly, N-acetylimidazole and tetranitromethane are used to form O-acetyl tyrosyl species and 3-nitro derivatives, respectively. Tyrosyl residues are iodinated using ^{125}I or ^{131}I to prepare labeled proteins for use in radioimmunoassay, the chloramine T method described above being suitable.

[00117] Carboxyl side groups (aspartyl or glutamyl) are selectively modified by reaction with carbodiimides ($\text{R}'\text{—N}=\text{C}=\text{N}\text{—R}'$), where R and R' are optionally different alkyl groups, such as 1-cyclohexyl-3-(2-morpholinyl-4-ethyl) carbodiimide or 1-ethyl-3-(4-azonia-4,4-dimethylpentyl) carbodiimide. Furthermore, aspartyl and glutamyl residues are converted to asparaginyl and glutaminyl residues by reaction with ammonium ions.

[00118] Derivatization with bifunctional agents is useful for crosslinking antibodies to a water-insoluble support matrix or surface for use in a variety of methods, in addition to methods described below. Commonly used crosslinking agents include, e.g., 1,1-bis(diazoacetyl)-2-phenylethane, glutaraldehyde, N-hydroxysuccinimide esters, for example, esters with 4-azidosalicylic acid, homobifunctional imidoesters, including disuccinimidyl esters such as 3,3'-dithiobis (succinimidylpropionate), and bifunctional maleimides such as bis-N-maleimido-1,8-octane. Derivatizing agents such as methyl-3-[(p-azidophenyl)dithio]propioimide yield photoactivatable intermediates that are capable of forming crosslinks in the presence of light. Alternatively, reactive water-insoluble matrices such as cyanomolgusogen bromide-activated carbohydrates and the reactive substrates described in U.S. Pat. Nos. 3,969,287; 3,691,016; 4,195,128; 4,247,642; 4,229,537; and 4,330,440, all entirely incorporated by reference, are employed for protein immobilization.

[00119] Glutaminyl and asparaginyl residues are frequently deamidated to the corresponding glutamyl and aspartyl residues, respectively. Alternatively, these residues are deamidated under mildly acidic conditions. Either form of these residues falls within the scope of this invention.

[00120] Other modifications include hydroxylation of proline and lysine, phosphorylation of hydroxyl groups of seryl or threonyl residues, methylation of the α -amino groups of lysine, arginine, and histidine side chains (T. E. Creighton, *Proteins: Structure and Molecular Properties*, W. H. Freeman & Co., San Francisco, pp. 79-86 [1983], entirely incorporated by reference), acetylation of the N-terminal amine, and amidation of any C-terminal carboxyl group.

[00121] In addition, as will be appreciated by those in the art, labels (including fluorescent, enzymatic, magnetic, radioactive, etc. can all be added to the antibodies (as well as the other compositions of the invention).

[00122] Glycosylation

[00123] Another type of covalent modification is alterations in glycosylation. In another embodiment, the antibodies disclosed herein can be modified to include one or more engineered glycoforms. By “engineered glycoform” as used herein is meant a carbohydrate composition that is covalently attached to the antibody, wherein said carbohydrate composition differs chemically from that of a parent antibody. Engineered glycoforms may be useful for a variety of purposes, including but not limited to enhancing or reducing effector function. A preferred form of engineered glycoform is afucosylation, which has been shown to be correlated to an increase in ADCC function, presumably through tighter binding to the FcγRIIIa receptor. In this context, “afucosylation” means that the majority of the antibody produced in the host cells is substantially devoid of fucose, e.g. 90-95-98% of the generated antibodies do not have appreciable fucose as a component of the carbohydrate moiety of the antibody (generally attached at N297 in the Fc region). Defined functionally, afucosylated antibodies generally exhibit at least a 50% or higher affinity to the FcγRIIIa receptor.

[00124] Engineered glycoforms may be generated by a variety of methods known in the art (Umaña *et al.*, 1999, Nat Biotechnol 17:176-180; Davies *et al.*, 2001, Biotechnol Bioeng 74:288-294; Shields *et al.*, 2002, J Biol Chem 277:26733-26740; Shinkawa *et al.*, 2003, J Biol Chem 278:3466-3473; US 6,602,684; USSN 10/277,370; USSN 10/113,929; PCT WO 00/61739A1; PCT WO 01/29246A1; PCT WO 02/31140A1; PCT WO 02/30954A1, all entirely incorporated by reference; (Potelligent® technology [Biowa, Inc., Princeton, NJ]; GlycoMAb® glycosylation engineering technology [Glycart Biotechnology AG, Zürich, Switzerland]). Many of these techniques are based on controlling the level of fucosylated and/or bisecting oligosaccharides that are covalently attached to the Fc region, for example by expressing an IgG in various organisms or cell lines, engineered or otherwise (for example Lec-13 CHO cells or rat hybridoma YB2/0 cells, by regulating enzymes involved in the glycosylation pathway (for example FUT8 [α 1,6-fucosyltransferase] and/or β 1-4- N-acetylglucosaminyltransferase III [GnTIII]), or by modifying carbohydrate(s) after the IgG has been expressed. For example, the “sugar engineered antibody” or “SEA technology” of Seattle Genetics functions by adding modified saccharides that inhibit fucosylation during production; see for example 20090317869, hereby incorporated by reference in its entirety. Engineered glycoform

typically refers to the different carbohydrate or oligosaccharide; thus an antibody can include an engineered glycoform.

[00125] Alternatively, engineered glycoform may refer to the IgG variant that comprises the different carbohydrate or oligosaccharide. As is known in the art, glycosylation patterns can depend on both the sequence of the protein (e.g., the presence or absence of particular glycosylation amino acid residues, discussed below), or the host cell or organism in which the protein is produced. Particular expression systems are discussed below.

[00126] Glycosylation of polypeptides is typically either N-linked or O-linked. N-linked refers to the attachment of the carbohydrate moiety to the side chain of an asparagine residue. The tri-peptide sequences asparagine-X-serine and asparagine-X-threonine, where X is any amino acid except proline, are the recognition sequences for enzymatic attachment of the carbohydrate moiety to the asparagine side chain. Thus, the presence of either of these tri-peptide sequences in a polypeptide creates a potential glycosylation site. O-linked glycosylation refers to the attachment of one of the sugars N-acetylgalactosamine, galactose, or xylose, to a hydroxyamino acid, most commonly serine or threonine, although 5-hydroxyproline or 5-hydroxylysine may also be used.

[00127] Addition of glycosylation sites to the antibody is conveniently accomplished by altering the amino acid sequence such that it contains one or more of the above-described tri-peptide sequences (for N-linked glycosylation sites). The alteration may also be made by the addition of, or substitution by, one or more serine or threonine residues to the starting sequence (for O-linked glycosylation sites). For ease, the antibody amino acid sequence is preferably altered through changes at the DNA level, particularly by mutating the DNA encoding the target polypeptide at preselected bases such that codons are generated that will translate into the desired amino acids.

[00128] Another means of increasing the number of carbohydrate moieties on the antibody is by chemical or enzymatic coupling of glycosides to the protein. These procedures are advantageous in that they do not require production of the protein in a host cell that has glycosylation capabilities for N- and O-linked glycosylation. Depending on the coupling mode used, the sugar(s) may be attached to (a) arginine and histidine, (b) free carboxyl groups, (c) free sulfhydryl groups such as those of cysteine, (d) free hydroxyl groups such as those of serine, threonine, or hydroxyproline, (e) aromatic residues such as those of phenylalanine, tyrosine, or tryptophan, or (f) the amide group of glutamine. These methods are described in WO

87/05330 and in Aplin and Wriston, 1981, CRC Crit. Rev. Biochem., pp. 259-306, both entirely incorporated by reference.

[00129] Removal of carbohydrate moieties present on the starting antibody (e.g. post-translationally) may be accomplished chemically or enzymatically. Chemical deglycosylation requires exposure of the protein to the compound trifluoromethanesulfonic acid, or an equivalent compound. This treatment results in the cleavage of most or all sugars except the linking sugar (N-acetylglucosamine or N-acetylgalactosamine), while leaving the polypeptide intact. Chemical deglycosylation is described by Hakimuddin *et al.*, 1987, Arch. Biochem. Biophys. 259:52 and by Edge *et al.*, 1981, Anal. Biochem. 118:131, both entirely incorporated by reference. Enzymatic cleavage of carbohydrate moieties on polypeptides can be achieved by the use of a variety of endo- and exo-glycosidases as described by Thotakura *et al.*, 1987, Meth. Enzymol. 138:350, entirely incorporated by reference. Glycosylation at potential glycosylation sites may be prevented by the use of the compound tunicamycin as described by Duskin *et al.*, 1982, J. Biol. Chem. 257:3105, entirely incorporated by reference. Tunicamycin blocks the formation of protein-N-glycoside linkages.

[00130] Another type of covalent modification of the antibody comprises linking the antibody to various nonproteinaceous polymers, including, but not limited to, various polyols such as polyethylene glycol, polypropylene glycol or polyoxyalkylenes, in the manner set forth in, for example, 2005-2006 PEG Catalog from Nektar Therapeutics (available at the Nektar website) US Patents 4,640,835; 4,496,689; 4,301,144; 4,670,417; 4,791,192 or 4,179,337, all entirely incorporated by reference. In addition, as is known in the art, amino acid substitutions may be made in various positions within the antibody to facilitate the addition of polymers such as PEG. See for example, U.S. Publication No. 2005/0114037A1, entirely incorporated by reference.

Specific CDR and Variable Region Embodiments

[00131] The present invention provides a number of antibodies each with a specific set of CDRs (including, as outlined above, some amino acid substitutions). As outlined above, the antibodies can be defined by sets of 6 CDRs, by variable regions, or by full-length heavy and light chains, including the constant regions. In addition, as outlined above, amino acid substitutions may also be made. In general, in the context of changes within CDRs, due to the relatively short length of the CDRs, the amino acid modifications are generally described in terms of the number of amino acid modifications that may be made. While this is also applicable to the discussion of the number of amino acid modifications that can be introduced in variable, constant

or full length sequences, in addition to number of changes, it is also appropriate to define these changes in terms of the “% identity”. Thus, as described herein, antibodies included within the invention are 80, 85, 90, 95, 98 or 99% identical to the SEQ ID NOs listed herein.

[00132] In the context of the Ab79 antibody, the set of CDRs is as follows: the three CDRs of the heavy chain encompass HCDR1 SEQ ID NO:3 (HCDR1), SEQ ID NO:4 (HCDR2), and SEQ ID NO:5 (HCDR3), and the three CDRs of the light chain encompass SEQ ID NO:6 (LCDR1), SEQ ID NO:7 (LCDR2), and SEQ ID NO:8 (LCDR3).

[00133] In the context of Ab19, the set of CDRs is as follows: HCDR1 (SEQ ID NO:13), HCDR2 (SEQ ID NO:14), and HCDR3 (SEQ ID NO:15), and LCDR1 (SEQ ID NO:16), LCDR2 (SEQ ID NO:17), and LCDR3 (SEQ ID NO:18).

[00134] Specifically excluded from the present invention are the antibodies of SEQ ID NOs.: 24 and 25 (the heavy and light chains of Benchmark 1) and SEQ ID NOs.: 26 and 27 (the heavy and light chains of Benchmark 2). It should be noted that these antibodies are not cross reactive with cynomolgus CD38, discussed below.

[00135] The antibodies of the invention are cross reactive with human and cynomolgus CD38 and are thus species cross-reactive antibodies. A “species cross-reactive antibody” is an antibody that has a binding affinity for an antigen from a first mammalian species that is nearly the same as the binding affinity for a homologue of that antigen from a second mammalian species. Species cross-reactivity can be expressed, for example, as a ratio of the KD of an antibody for an antigen of the first mammalian species over the KD of the same antibody for the homologue of that antigen from a second mammalian species wherein the ratio is 1.1, 1.2, 1.3, 1.4, 1.5, 2, 5, 10, 15, up to 20. Alternatively or additionally, an antibody is “species cross reactive” when it shows therapeutic or diagnostic efficacy when administered to the second species. Thus, in the present case, the antibodies of the invention are cross reactive with cynomolgus CD38, show preclinical efficacy when administered to cynomolgus primates and thus are considered cross reactive.

[00136] In some embodiments, antibodies that compete with the antibodies of the invention (for example, with Ab79 and/or Ab19) for binding to human CD38 and/or cynomolgus CD38 are provided, but are not either BM1 or BM2 are included. Competition for binding to CD38 or a portion of CD38 by two or more anti-CD38 antibodies may be determined by any suitable technique, as is known in the art.

[00137] Competition in the context of the present invention refers to any detectably significant reduction in the propensity of an antibody of the invention (e.g. Ab79 or

Ab19) to bind its particular binding partner, e.g. CD38, in the presence of the test compound. Typically, competition means an at least about 10-100% reduction in the binding of an antibody of the invention to CD38 in the presence of the competitor, as measured by standard techniques such as ELISA or Biacore® assays. Thus, for example, it is possible to set criteria for competitiveness wherein at least about 10% relative inhibition is detected; at least about 15% relative inhibition is detected; or at least about 20% relative inhibition is detected before an antibody is considered sufficiently competitive. In cases where epitopes belonging to competing antibodies are closely located in an antigen, competition may be marked by greater than about 40% relative inhibition of CD38 binding (e.g., at least about 45% inhibition, such as at least about 50% inhibition, for instance at least about 55% inhibition, such as at least about 60% inhibition, for instance at least about 65% inhibition, such as at least about 70% inhibition, for instance at least about 75% inhibition, such as at least about 80% inhibition, for instance at least about 85% inhibition, such as at least about 90% inhibition, for instance at least about 95% inhibition, or higher level of relative inhibition).

[00138] In some cases, one or more of the components of the competitive binding assays are labeled, as discussed below in the context of diagnostic applications.

[00139] It may also be the case that competition may exist between anti-CD38 antibodies with respect to more than one of CD38 epitope, and/or a portion of CD38, e.g. in a context where the antibody-binding properties of a particular region of CD38 are retained in fragments thereof, such as in the case of a well-presented linear epitope located in various tested fragments or a conformational epitope that is presented in sufficiently large CD38 fragments as well as in CD38.

[00140] Assessing competition typically involves an evaluation of relative inhibitory binding using an antibody of the invention, CD38 (either human or cynomolgus or both), and the test molecule. Test molecules can include any molecule, including other antibodies, small molecules, peptides, etc. The compounds are mixed in amounts that are sufficient to make a comparison that imparts information about the selectivity and/or specificity of the molecules at issue with respect to the other present molecules.

[00141] The amounts of test compound, CD38 and antibodies of the invention may be varied. For instance, for ELISA assessments about 5-50 μg (e.g., about 10-50 μg , about 20-50 μg , about 5-20 μg , about 10-20 μg , etc.) of the anti-CD38 antibody and/or CD38 targets are required to assess whether competition exists. Conditions also should be suitable for binding. Typically, physiological or near-physiological

conditions (e.g., temperatures of about 20-40°C., pH of about 7-8, etc.) are suitable for anti-CD38:CD38 binding.

[00142] Often competition is marked by a significantly greater relative inhibition than about 5% as determined by ELISA and/or FACS analysis. It may be desirable to set a higher threshold of relative inhibition as a criteria/determinant of what is a suitable level of competition in a particular context (e.g., where the competition analysis is used to select or screen for new antibodies designed with the intended function of blocking the binding of another peptide or molecule binding to CD38 (e.g., the natural binding partners of CD38 such as CD31, also called CD31 antigen, EndoCAM, GPIIA, PECAM-1, platelet/endothelial cell adhesion molecule or naturally occurring anti-CD38 antibody).

[00143] In some embodiments, the anti-CD38 antibody of the present invention specifically binds to one or more residues or regions in CD38 but also does not cross-react with other proteins with homology to CD38, such as BST-1 (bone marrow stromal cell antigen-1) and Mo5, also called CD157.

[00144] Typically, a lack of cross-reactivity means less than about 5% relative competitive inhibition between the molecules when assessed by ELISA and/or FACS analysis using sufficient amounts of the molecules under suitable assay conditions.

[00145] Inhibition of CD38 Activity

[00146] The disclosed antibodies may find use in blocking a ligand-receptor interaction or inhibiting receptor component interaction. The anti-CD38 antibodies of the invention may be "blocking" or "neutralizing." A "neutralizing antibody" is intended to refer to an antibody whose binding to CD38 results in inhibition of the biological activity of CD38, for example its capacity to interact with ligands, enzymatic activity, signaling capacity and, in particular, its ability to cause activated lymphocytes. Inhibition of the biological activity of CD38 can be assessed by one or more of several standard in vitro or in vivo assays known in the art (see examples below).

[00147] "Inhibits binding" or "blocks binding" (for instance when referring to inhibition/blocking of binding of a CD38 binding partner to CD38) encompass both partial and complete inhibition/blocking. The inhibition/blocking of binding of a CD38 binding partner to CD38 may reduce or alter the normal level or type of cell signaling that occurs when a CD38 binding partner binds to CD38 without inhibition or blocking. Inhibition and blocking are also intended to include any measurable decrease in the binding affinity of a CD38 binding partner to CD38 when in contact with an anti-CD38 antibody, as compared to the ligand not in contact with an anti-

CD38 antibody, for instance a blocking of binding of a CD38 binding partner to CD38 by at least about 10%, 20%, 30%, 40%, 50%, 60%, 70%, 80%, 90%, 99%, or 100%.

[00148] The disclosed anti-CD38 antibodies may also inhibit cell growth. "Inhibits growth" includes any measurable decrease in the cell growth when contacted with an anti-CD38 antibody, as compared to the growth of the same cells not in contact with an anti-CD38 antibody, for instance an inhibition of growth of a cell culture by at least about 10%, 20%, 30%, 40%, 50%, 60%, 70%, 80%, 90%, 99%, or 100%.

[00149] In some embodiments, the disclosed anti-CD38 antibodies are able to deplete activated lymphocytes and plasma cells. "Depletion" in this context means a measurable decrease in serum levels (for example as tested in cyn monkeys) of activated lymphocytes and/or plasma cells as compared to untreated animals. In general, depletions of at least about 10%, 20%, 30%, 40%, 50%, 60%, 70%, 80%, 90%, 99%, or 100% are seen. As shown below in the Examples, in addition, one particular advantage that the antibodies of the present invention exhibit is the recoverability of these cells after dosing; that is, as is known for some treatments (for example with anti-CD20 antibodies for example), cell depletion can last for long periods of time, causing unwanted side effects. As shown herein, the effects on the activated lymphocytes and/or plasma cells are recoverable.

Methods for producing the antibodies of the invention

[00150] The present invention further provides methods for producing the disclosed anti-CD38 antibodies. These methods encompass culturing a host cell containing isolated nucleic acid(s) encoding the antibodies of the invention. As will be appreciated by those in the art, this can be done in a variety of ways, depending on the nature of the antibody. In some embodiments, in the case where the antibodies of the invention are full length traditional antibodies, for example, a heavy chain variable region and a light chain variable region under conditions such that an antibody is produced and can be isolated.

[00151] In general, nucleic acids are provided that encode the antibodies of the invention. Such polynucleotides encode for both the variable and constant regions of each of the heavy and light chains, although other combinations are also contemplated by the present invention in accordance with the compositions described herein. The present invention also contemplates oligonucleotide fragments derived from the disclosed polynucleotides and nucleic acid sequences complementary to these polynucleotides.

[00152] The polynucleotides can be in the form of RNA or DNA. Polynucleotides in the form of DNA, cDNA, genomic DNA, nucleic acid analogs, and synthetic DNA are within the scope of the present invention. The DNA may be double-stranded or single-stranded, and if single stranded, may be the coding (sense) strand or non-coding (anti-sense) strand. The coding sequence that encodes the polypeptide may be identical to the coding sequence provided herein or may be a different coding sequence, which sequence, as a result of the redundancy or degeneracy of the genetic code, encodes the same polypeptides as the DNA provided herein.

[00153] In some embodiments, nucleic acid(s) encoding the antibodies of the invention are incorporated into expression vectors, which can be extrachromosomal or designed to integrate into the genome of the host cell into which it is introduced. Expression vectors can contain any number of appropriate regulatory sequences (including, but not limited to, transcriptional and translational control sequences, promoters, ribosomal binding sites, enhancers, origins of replication, etc.) or other components (selection genes, etc.), all of which are operably linked as is well known in the art. In some cases two nucleic acids are used and each put into a different expression vector (e.g. heavy chain in a first expression vector, light chain in a second expression vector), or alternatively they can be put in the same expression vector. It will be appreciated by those skilled in the art that the design of the expression vector(s), including the selection of regulatory sequences may depend on such factors as the choice of the host cell, the level of expression of protein desired, etc.

[00154] In general, the nucleic acids and/or expression can be introduced into a suitable host cell to create a recombinant host cell using any method appropriate to the host cell selected (e.g., transformation, transfection, electroporation, infection), such that the nucleic acid molecule(s) are operably linked to one or more expression control elements (e.g., in a vector, in a construct created by processes in the cell, integrated into the host cell genome). The resulting recombinant host cell can be maintained under conditions suitable for expression (e.g. in the presence of an inducer, in a suitable non-human animal, in suitable culture media supplemented with appropriate salts, growth factors, antibiotics, nutritional supplements, etc.), whereby the encoded polypeptide(s) are produced. In some cases, the heavy chains are produced in one cell and the light chain in another.

[00155] Mammalian cell lines available as hosts for expression are known in the art and include many immortalized cell lines available from the American Type Culture Collection (ATCC), Manassas, VA including but not limited to Chinese hamster ovary (CHO) cells, HEK 293 cells, NSO cells, HeLa cells, baby hamster kidney (BHK) cells, monkey kidney cells (COS), human hepatocellular carcinoma cells (e.g.,

Hep G2), and a number of other cell lines. Non-mammalian cells including but not limited to bacterial, yeast, insect, and plants can also be used to express recombinant antibodies. In some embodiments, the antibodies can be produced in transgenic animals such as cows or chickens.

[00156] General methods for antibody molecular biology, expression, purification, and screening are described, for example, in Antibody Engineering, edited by Kontermann & Dubel, Springer, Heidelberg, 2001 and 2010 Hayhurst & Georgiou, 2001, Curr Opin Chem Biol 5:683-689; Maynard & Georgiou, 2000, Annu Rev Biomed Eng 2:339-76; and Morrison, S. (1985) Science 229:1202.

Applications and Indications

[00157] Once made, the antibodies of the invention find use in a variety of applications, including diagnosis of CD38-related diseases and treatment thereof.

CD38 Related Conditions

[00158] In one aspect, the invention provides methods of diagnosing and treating a condition associated with inflammation and immune diseases, particularly diseases associated with activated lymphocytes. As shown herein, CD38 is expressed in immature hematopoietic cells, down regulated in mature cells, and re-expressed at high levels in activated lymphocytes and plasma cells. For example, high CD38 expression is seen in activated B cells, plasma cells, activated CD4⁺ T cells, activated CD8⁺ T cells, NK cells, NKT cells, mature dendritic cells (DCs) and activated monocytes.

[00159] The therapeutic anti-CD38 antibodies of the present invention bind to CD38 positive cells, resulting in depletion of these cells, such as activated lymphocytes, through multiple mechanisms of action, including both CDC and ADCC pathways.

[00160] Thus, any autoimmune disease that exhibits either increased expression of CD38 or increased numbers of CD38 expressing cells as a component of the disease may be treated using the antibodies of the invention. These include, but are not limited to, allogenic islet graft rejection, alopecia areata, ankylosing spondylitis, antiphospholipid syndrome, autoimmune Addison's disease, antineutrophil cytoplasmic autoantibodies (ANCA), autoimmune diseases of the adrenal gland, autoimmune hemolytic anemia, autoimmune hepatitis, autoimmune myocarditis, autoimmune neutropenia, autoimmune oophoritis and orchitis, autoimmune thrombocytopenia, autoimmune urticaria, Behcet's disease, bullous pemphigoid, cardiomyopathy, Castleman's syndrome, celiac spruce-dermatitis, chronic fatigue immune dysfunction syndrome, chronic inflammatory demyelinating polyneuropathy, Churg-Strauss syndrome, cicatrical pemphigoid, CREST syndrome, cold agglutinin

disease, Crohn's disease, dermatomyositis, discoid lupus, essential mixed cryoglobulinemia, factor VIII deficiency, fibromyalgia-fibromyositis, glomerulonephritis, Grave's disease, Guillain-Barre, Goodpasture's syndrome, graft-versus-host disease (GVHD), Hashimoto's thyroiditis, hemophilia A, idiopathic pulmonary fibrosis, idiopathic thrombocytopenia purpura (ITP), IgA neuropathy, IgM polyneuropathies, immune mediated thrombocytopenia, juvenile arthritis, Kawasaki's disease, lichen planus, lupus erthematosus, Meniere's disease, mixed connective tissue disease, multiple sclerosis, type 1 diabetes mellitus, myasthenia gravis, pemphigus vulgaris, pernicious anemia, polyarteritis nodosa, polychondritis, polyglandular syndromes, polymyalgia rheumatica, polymyositis and dermatomyositis, primary agammaglobulinemia, primary biliary cirrhosis, psoriasis, psoriatic arthritis, Reynauld's phenomenon, Reiter's syndrome, rheumatoid arthritis, sarcoidosis, scleroderma, Sjorgen's syndrome, solid organ transplant rejection, stiff-man syndrome, systemic lupus erythematosus, takayasu arteritis, temporal arteritis / giant cell arteritis, thrombotic thrombocytopenia purpura, ulcerative colitis, uveitis, vasculitides such as dermatitis herpetiformis vasculitis, vitiligo, and Wegner's granulomatosis.

[00161] Of particular use in some embodiments are the use of the present antibodies for the use in the diagnosis and/or treatment of a number of diseases, including, but not limited to autoimmune diseases, including but not limited to systemic lupus erthematosus (SLE), rheumatoid arthritis (RA), inflammatory bowel disease (IBD), ulcerative colitis, and graft-v-host disease.

[00162] Thus, for example, patients with high plasma cell content can be selected, such as SLE patients who exhibit high plasma cells, as well as RA patients shown to be unresponsive to CD20 based therapies.

[00163] In one aspect, the invention provides methods of treating a condition associated with proliferation of cells expressing CD38, comprising administering to a patient a pharmaceutically effective amount of a disclosed antibody. In certain embodiments, the condition is cancer, and in particular embodiments, the cancer is hematological cancer. In other particular embodiments, the condition is multiple myeloma, chronic lymphoblastic leukemia, chronic lymphocytic leukemia, plasma cell leukemia, acute myeloid leukemia, chronic myeloid leukemia, B-cell lymphoma, or Burkitt's lymphoma.

[00164] It is known in the art that certain conditions are associated with cells that express CD38, and that certain conditions are associated with the overexpression, high-density expression, or upregulated expression of CD38 on the surfaces of cells. Whether a cell population expresses CD38 or not can be determined by methods

known in the art, for example flow cytometric determination of the percentage of cells in a given population that are labelled by an antibody that specifically binds CD38 or immunohistochemical assays, as are generally described below for diagnostic applications. For example, a population of cells in which CD38 expression is detected in about 10-30% of the cells can be regarded as having weak positivity for CD38; and a population of cells in which CD38 expression is detected in greater than about 30% of the cells can be regarded as definite positivity for CD38 (as in Jackson *et al.* (1988), *Clin. Exp. Immunol.* 72: 351-356), though other criteria can be used to determine whether a population of cells expresses CD38. Density of expression on the surfaces of cells can be determined using methods known in the art, such as, for example, flow cytometric measurement of the mean fluorescence intensity of cells that have been fluorescently labelled using antibodies that specifically bind CD38.

[00165] In some embodiments, the compositions and methods of the invention are applied to a cancer such as a "hematologic cancer," a term that refers to malignant neoplasms of blood-forming tissues and encompasses leukemia, lymphoma and multiple myeloma. Non-limiting examples of conditions associated with CD38 expression include but are not limited to, multiple myeloma (Jackson *et al.* (1988), *Clin. Exp. Immunol.* 72: 351-356), B-cell chronic lymphocytic leukemia (B-CLL) Dürig *et al.* (2002), *Leukemia* 16: 30-5; Morabito *et al.* (2001), *Leukemia Research* 25: 927-32; Marinov *et al.* (1993), *Neoplasma* 40(6): 355-8; and Jelinek *et al.* (2001), *Br. J. Haematol.* 115: 854-61), acute lymphoblastic leukemia (Keyhani *et al.* (1999), *Leukemia Research* 24: 153-9; and Marinov *et al.* (1993), *Neoplasma* 40(6): 355-8), chronic myeloid leukemia (Marinov *et al.* (1993), *Neoplasma* 40(6): 355-8), acute myeloid leukemia (Keyhani *et al.* (1999), *Leukemia Research* 24: 153-9), chronic lymphocytic leukemia (CLL), chronic myelogenous leukemia or chronic myeloid leukemia (CML), acute myelogenous leukemia or acute myeloid leukemia (AML), acute lymphocytic leukemia (ALL), hairy cell leukemia (HCL), myelodysplastic syndromes (MDS) or chronic myelogenous leukemia (CML-BP) in blastic and all subtypes of these leukemias which are defined by morphological, histochemical and immunological techniques that are well known by those of skill in the art.

[00166] "Neoplasm" or "neoplastic condition" refers to a condition associated with proliferation of cells characterized by a loss of normal controls that results in one or more symptoms including, unregulated growth, lack of differentiation, local tissue invasion, and metastasis.

[00167] In some embodiments of the invention, the hematologic cancer is a selected from the group of Chronic Lymphocytic Leukemia (CLL), Chronic Myelogenous

Leukemia (CML), Acute Myelogenous Leukemia (AML), and Acute Lymphocytic Leukemia (ALL).

[00168] Furthermore, it is known in the art that CD38 expression is a prognostic indicator for patients with conditions such as, for example, B-cell chronic lymphocytic leukemia (Dürig *et al.* (2002), *Leukemia* 16: 30-5; and Morabito *et al.* (2001), *Leukemia Research* 25: 927-32) and acute myelogenous leukemia (Keyhani *et al.* (1999), *Leukemia Research* 24: 153-9).

[00169] CLL is the most common leukemia of adults in the Western world. CLL involves clonal expansion of mature-appearing lymphocytes involving lymph nodes and other lymphoid tissues with progressive infiltration of bone marrow and presence in the peripheral blood. The B-cell form (B-CLL) represents almost all cases.

B-CLL

[00170] B-CLL is an incurable disease characterized by a progressive increase of anergic monoclonal B lineage cells that accumulate in the bone marrow and peripheral blood in a protracted fashion over many years. The expression of CD38 is regarded as an independent poor prognostic factor for B-CLL. Hamblin *et al.*, *Blood* 99:1023-9 (2002).

[00171] Today's standard therapy of B-CLL is palliative and is mainly carried out with the cytostatic agent chlorambucil or fludarabine. When relapses occur, a combination therapy using fludarabine, cyclophosphamide in combination with rituximab (monoclonal antibody against CD20) or campath (monoclonal antibody against CD52) is often initiated. Thus, there is a critical unmet medical need for the treatment of B-CLL. In some embodiments, methods for treating B-CLL using the disclosed anti-CD38 antibodies are provided (and, as outlined below, this may be done using combination therapies including optionally and independently any of the above drugs).

[00172] B-CLL is characterized by two subtypes, indolent and aggressive. These clinical phenotypes correlate with the presence or absence of somatic mutations in the immunoglobulin heavy-chain variable region (IgVH) gene. As used herein, indolent B-CLL refers to a disorder in a subjects having mutated IgVH gene and/or presenting with one or more clinical phenotypes associated with indolent B-CLL. As used herein, the phrase aggressive B-CLL refers to a disorder in a subject having unmutated IgVH and/or presenting with one or more clinical phenotypes associated with aggressive B-CLL.

Multiple Myeloma

[00173] Multiple myeloma is a malignant disorder of the B cell lineage characterized by neoplastic proliferation of plasma cells in the bone marrow. Current treatment regimens exhibit moderate response rates. However, only marginal changes in overall survival are observed and the median survival is approximately 3 years. Thus, there is a critical unmet medical need for the treatment of multiple myeloma. In some embodiments, methods for treating multiple myeloma using the disclosed antibodies are provided.

[00174] CD38 is highly expressed on plasma cells which are terminally differentiated B cells.

[00175] Proliferation of myeloma cells causes a variety of effects, including lytic lesions (holes) in the bone, decreased red blood cell number, production of abnormal proteins (with attendant damage to the kidney, nerves, and other organs), reduced immune system function, and elevated blood calcium levels (hypercalcemia).

[00176] Currently treatment options include chemotherapy, preferably associated when possible with autologous stem cell transplantation (ASCT).

Monoclonal gammopathy of undetermined significance and smoldering multiple myeloma

[00177] In some embodiments, methods for treating monoclonal gammopathy using the disclosed antibodies are provided. In other embodiments, methods for treating smoldering multiple myeloma using the disclosed antibodies are provided.

[00178] Monoclonal gammopathy of undetermined significance (MGUS) and smoldering multiple myeloma (SMM) are asymptomatic, pre-malignant disorders characterized by monoclonal plasma cell proliferation in the bone marrow and absence of end-organ damage.

[00179] Smoldering multiple myeloma (SMM) is an asymptomatic proliferative disorder of plasma cells with a high risk of progression to symptomatic, or active multiple myeloma (N. Engl. J. Med. 356(25): 2582-2590 (2007)).

[00180] International consensus criteria defining SMM were adopted in 2003 and require that a patient have a M-protein level of >30 g/L and/or bone marrow clonal plasma cells >10% (Br. J. Haematol. 121: 749-57 (2003)). The patient must have no organ or related tissue impairment, including bone lesions or symptoms (Br. J. Haematol. 121: 749-57 (2003)).

[00181] Recent studies have identified two subsets of SMM; i) patients with evolving disease and ii) patients with non-evolving disease (Br. J. Haematol. 121: 631-636 (2003)). International consensus criteria defining MGUS require that a

patient have a M-protein level of <30 g/L, bone marrow plasma cells <10% and the absence of organ or related tissue impairment, including bone lesions or symptoms (Br. J. Haematol. 121: 749-57 (2003)).

[00182] SMM resembles monoclonal gammopathy of undetermined significance (MGUS) as end-organ damage is absent (N. Engl. J. Med. 356(25): 2582-2590 (2007)). Clinically, however, SMM is far more likely to progress to active multiple myeloma or amyloidosis at 20 years (78% probability for SMM vs. 21% for MGUS) (N. Engl. J. Med. 356(25): 2582-2590 (2007)).

Antibody Compositions for In Vivo Administration

[00183] Formulations of the antibodies used in accordance with the present invention are prepared for storage by mixing an antibody having the desired degree of purity with optional pharmaceutically acceptable carriers, excipients or stabilizers (Remington's Pharmaceutical Sciences 16th edition, Osol, A. Ed. [1980]), in the form of lyophilized formulations or aqueous solutions. Acceptable carriers, excipients, or stabilizers are nontoxic to recipients at the dosages and concentrations employed, and include buffers such as phosphate, citrate, and other organic acids; antioxidants including ascorbic acid and methionine; preservatives (such as octadecyldimethylbenzyl ammonium chloride; hexamethonium chloride; benzalkonium chloride, benzethonium chloride; phenol, butyl or benzyl alcohol; alkyl parabens such as methyl or propyl paraben; catechol; resorcinol; cyclohexanol; 3-pentanol; and m-cresol); low molecular weight (less than about 10 residues) polypeptides; proteins, such as serum albumin, gelatin, or immunoglobulins; hydrophilic polymers such as polyvinylpyrrolidone; amino acids such as glycine, glutamine, asparagine, histidine, arginine, or lysine; monosaccharides, disaccharides, and other carbohydrates including glucose, mannose, or dextrans; chelating agents such as EDTA; sugars such as sucrose, mannitol, trehalose or sorbitol; salt-forming counter-ions such as sodium; metal complexes (e.g. Zn-protein complexes); and/or non-ionic surfactants such as TWEEN™, PLURONICS™ or polyethylene glycol (PEG).

[00184] The formulation herein may also contain more than one active compound as necessary for the particular indication being treated, preferably those with complementary activities that do not adversely affect each other. For example, it may be desirable to provide antibodies with other specificities. Alternatively, or in addition, the composition may comprise a cytotoxic agent, cytokine, growth inhibitory agent and/or small molecule antagonist. Such molecules are suitably present in combination in amounts that are effective for the purpose intended.

[00185] The active ingredients may also be entrapped in microcapsules prepared, for example, by coacervation techniques or by interfacial polymerization, for example, hydroxymethylcellulose or gelatin-microcapsules and poly-(methacrylate) microcapsules, respectively, in colloidal drug delivery systems (for example, liposomes, albumin microspheres, microemulsions, nano-particles and nanocapsules) or in macroemulsions. Such techniques are disclosed in Remington's Pharmaceutical Sciences 16th edition, Osol, A. Ed. (1980).

[00186] The formulations to be used for in vivo administration should be sterile, or nearly so. This is readily accomplished by filtration through sterile filtration membranes.

[00187] Sustained-release preparations may be prepared. Suitable examples of sustained-release preparations include semipermeable matrices of solid hydrophobic polymers containing the antibody, which matrices are in the form of shaped articles, e.g. films, or microcapsules. Examples of sustained-release matrices include polyesters, hydrogels (for example, poly(2-hydroxyethyl-methacrylate), or poly(vinylalcohol)), polylactides (U.S. Pat. No. 3,773,919), copolymers of L-glutamic acid and .gamma. ethyl-L-glutamate, non-degradable ethylene-vinyl acetate, degradable lactic acid-glycolic acid copolymers such as the LUPRON DEPOT™ (injectable microspheres composed of lactic acid-glycolic acid copolymer and leuprolide acetate), and poly-D-(-)-3-hydroxybutyric acid. While polymers such as ethylene-vinyl acetate and lactic acid-glycolic acid enable release of molecules for over 100 days, certain hydrogels release proteins for shorter time periods.

[00188] When encapsulated antibodies remain in the body for a long time, they may denature or aggregate as a result of exposure to moisture at 37°C, resulting in a loss of biological activity and possible changes in immunogenicity. Rational strategies can be devised for stabilization depending on the mechanism involved. For example, if the aggregation mechanism is discovered to be intermolecular S--S bond formation through thio-disulfide interchange, stabilization may be achieved by modifying sulfhydryl residues, lyophilizing from acidic solutions, controlling moisture content, using appropriate additives, and developing specific polymer matrix compositions.

Administrative modalities

[00189] The antibodies and chemotherapeutic agents of the invention are administered to a subject, in accord with known methods, such as intravenous administration as a bolus or by continuous infusion over a period of time, by intramuscular, intraperitoneal, intracerebrospinal, subcutaneous, intra-articular, intrasynovial, intrathecal, oral, topical, or inhalation routes. Intravenous or subcutaneous administration of the antibody is preferred.

Treatment modalities

[00190] In the methods of the invention, therapy is used to provide a positive therapeutic response with respect to a disease or condition. By "positive therapeutic response" is intended an improvement in the disease or condition, and/or an improvement in the symptoms associated with the disease or condition. For example, a positive therapeutic response would refer to one or more of the following improvements in the disease: (1) a reduction in the number of neoplastic cells; (2) an increase in neoplastic cell death; (3) inhibition of neoplastic cell survival; (5) inhibition (i.e., slowing to some extent, preferably halting) of tumor growth; (6) an increased patient survival rate; and (7) some relief from one or more symptoms associated with the disease or condition.

[00191] Positive therapeutic responses in any given disease or condition can be determined by standardized response criteria specific to that disease or condition. Tumor response can be assessed for changes in tumor morphology (i.e., overall tumor burden, tumor size, and the like) using screening techniques such as magnetic resonance imaging (MRI) scan, x-radiographic imaging, computed tomographic (CT) scan, bone scan imaging, endoscopy, and tumor biopsy sampling including bone marrow aspiration (BMA) and counting of tumor cells in the circulation.

[00192] In addition to these positive therapeutic responses, the subject undergoing therapy may experience the beneficial effect of an improvement in the symptoms associated with the disease.

[00193] Thus for B cell tumors, the subject may experience a decrease in the so-called B symptoms, i.e., night sweats, fever, weight loss, and/or urticaria. For pre-malignant conditions, therapy with an anti-CD38 therapeutic agent may block and/or prolong the time before development of a related malignant condition, for example, development of multiple myeloma in subjects suffering from monoclonal gammopathy of undetermined significance (MGUS).

[00194] An improvement in the disease may be characterized as a complete response. By "complete response" is intended an absence of clinically detectable disease with normalization of any previously abnormal radiographic studies, bone marrow, and cerebrospinal fluid (CSF) or abnormal monoclonal protein in the case of myeloma.

[00195] Such a response may persist for at least 4 to 8 weeks, or sometimes 6 to 8 weeks, following treatment according to the methods of the invention. Alternatively, an improvement in the disease may be categorized as being a partial response. By "partial response" is intended at least about a 50% decrease in all measurable tumor

burden (i.e., the number of malignant cells present in the subject, or the measured bulk of tumor masses or the quantity of abnormal monoclonal protein) in the absence of new lesions, which may persist for 4 to 8 weeks, or 6 to 8 weeks.

[00196] Treatment according to the present invention includes a "therapeutically effective amount" of the medicaments used. A "therapeutically effective amount" refers to an amount effective, at dosages and for periods of time necessary, to achieve a desired therapeutic result.

[00197] A therapeutically effective amount may vary according to factors such as the disease state, age, sex, and weight of the individual, and the ability of the medicaments to elicit a desired response in the individual. A therapeutically effective amount is also one in which any toxic or detrimental effects of the antibody or antibody portion are outweighed by the therapeutically beneficial effects.

[00198] A "therapeutically effective amount" for tumor therapy may also be measured by its ability to stabilize the progression of disease. The ability of a compound to inhibit cancer may be evaluated in an animal model system predictive of efficacy in human tumors.

[00199] Alternatively, this property of a composition may be evaluated by examining the ability of the compound to inhibit cell growth or to induce apoptosis by in vitro assays known to the skilled practitioner. A therapeutically effective amount of a therapeutic compound may decrease tumor size, or otherwise ameliorate symptoms in a subject. One of ordinary skill in the art would be able to determine such amounts based on such factors as the subject's size, the severity of the subject's symptoms, and the particular composition or route of administration selected.

[00200] Dosage regimens are adjusted to provide the optimum desired response (e.g., a therapeutic response). For example, a single bolus may be administered, several divided doses may be administered over time or the dose may be proportionally reduced or increased as indicated by the exigencies of the therapeutic situation. Parenteral compositions may be formulated in dosage unit form for ease of administration and uniformity of dosage. Dosage unit form as used herein refers to physically discrete units suited as unitary dosages for the subjects to be treated; each unit contains a predetermined quantity of active compound calculated to produce the desired therapeutic effect in association with the required pharmaceutical carrier.

[00201] The specification for the dosage unit forms of the present invention are dictated by and directly dependent on (a) the unique characteristics of the active compound and the particular therapeutic effect to be achieved, and (b) the limitations

inherent in the art of compounding such an active compound for the treatment of sensitivity in individuals.

[00202] The efficient dosages and the dosage regimens for the anti-CD38 antibodies used in the present invention depend on the disease or condition to be treated and may be determined by the persons skilled in the art.

[00203] An exemplary, non-limiting range for a therapeutically effective amount of an anti-CD38 antibody used in the present invention is about 0.1-100 mg/kg, such as about 0.1-50 mg/kg, for example about 0.1-20 mg/kg, such as about 0.1-10 mg/kg, for instance about 0.5, about such as 0.3, about 1, or about 3 mg/kg. In another embodiment, the antibody is administered in a dose of 1 mg/kg or more, such as a dose of from 1 to 20 mg/kg, e.g. a dose of from 5 to 20 mg/kg, e.g. a dose of 8 mg/kg.

[00204] A medical professional having ordinary skill in the art may readily determine and prescribe the effective amount of the pharmaceutical composition required. For example, a physician or a veterinarian could start doses of the medicament employed in the pharmaceutical composition at levels lower than that required in order to achieve the desired therapeutic effect and gradually increase the dosage until the desired effect is achieved.

[00205] In one embodiment, the anti-CD38 antibody is administered by infusion in a weekly dosage of from 10 to 500 mg/kg such as of from 200 to 400 mg/kg. Such administration may be repeated, e.g., 1 to 8 times, such as 3 to 5 times. The administration may be performed by continuous infusion over a period of from 2 to 24 hours, such as of from 2 to 12 hours.

[00206] In one embodiment, the anti-CD38 antibody is administered by slow continuous infusion over a long period, such as more than 24 hours, if required to reduce side effects including toxicity.

[00207] In one embodiment the anti-CD38 antibody is administered in a weekly dosage of from 250 mg to 2000 mg, such as for example 300 mg, 500 mg, 700 mg, 1000 mg, 1500 mg or 2000 mg, for up to 8 times, such as from 4 to 6 times. The administration may be performed by continuous infusion over a period of from 2 to 24 hours, such as of from 2 to 12 hours. Such regimen may be repeated one or more times as necessary, for example, after 6 months or 12 months. The dosage may be determined or adjusted by measuring the amount of compound of the present invention in the blood upon administration by for instance taking out a biological sample and using anti-idiotypic antibodies which target the antigen binding region of the anti-CD38 antibody.

[00208] In a further embodiment, the anti-CD38 antibody is administered once weekly for 2 to 12 weeks, such as for 3 to 10 weeks, such as for 4 to 8 weeks.

[00209] In one embodiment, the anti-CD38 antibody is administered by maintenance therapy, such as, e.g., once a week for a period of 6 months or more.

[00210] In one embodiment, the anti-CD38 antibody is administered by a regimen including one infusion of an anti-CD38 antibody followed by an infusion of an anti-CD38 antibody conjugated to a radioisotope. The regimen may be repeated, e.g., 7 to 9 days later.

[00211] As non-limiting examples, treatment according to the present invention may be provided as a daily dosage of an antibody in an amount of about 0.1-100 mg/kg, such as 0.5, 0.9, 1.0, 1.1, 1.5, 2, 3, 4, 5, 6, 7, 8, 9, 10, 11, 12, 13, 14, 15, 16, 17, 18, 19, 20, 21, 22, 23, 24, 25, 26, 27, 28, 29, 30, 40, 45, 50, 60, 70, 80, 90 or 100 mg/kg, per day, on at least one of day 1, 2, 3, 4, 5, 6, 7, 8, 9, 10, 11, 12, 13, 14, 15, 16, 17, 18, 19, 20, 21, 22, 23, 24, 25, 26, 27, 28, 29, 30, 31, 32, 33, 34, 35, 36, 37, 38, 39, or 40, or alternatively, at least one of week 1, 2, 3, 4, 5, 6, 7, 8, 9, 10, 11, 12, 13, 14, 15, 16, 17, 18, 19 or 20 after initiation of treatment, or any combination thereof, using single or divided doses of every 24, 12, 8, 6, 4, or 2 hours, or any combination thereof.

[00212] In some embodiments the anti-CD38 antibody molecule thereof is used in combination with one or more additional therapeutic agents, e.g. a chemotherapeutic agent. Non-limiting examples of DNA damaging chemotherapeutic agents include topoisomerase I inhibitors (*e.g.*, irinotecan, topotecan, camptothecin and analogs or metabolites thereof, and doxorubicin); topoisomerase II inhibitors (*e.g.*, etoposide, teniposide, and daunorubicin); alkylating agents (*e.g.*, melphalan, chlorambucil, busulfan, thiotepa, ifosfamide, carmustine, lomustine, semustine, streptozocin, decarbazine, methotrexate, mitomycin C, and cyclophosphamide); DNA intercalators (*e.g.*, cisplatin, oxaliplatin, and carboplatin); DNA intercalators and free radical generators such as bleomycin; and nucleoside mimetics (*e.g.*, 5-fluorouracil, capecitabine, gemcitabine, fludarabine, cytarabine, mercaptopurine, thioguanine, pentostatin, and hydroxyurea).

[00213] Chemotherapeutic agents that disrupt cell replication include: paclitaxel, docetaxel, and related analogs; vincristine, vinblastin, and related analogs; thalidomide, lenalidomide, and related analogs (*e.g.*, CC-5013 and CC-4047); protein tyrosine kinase inhibitors (*e.g.*, imatinib mesylate and gefitinib); proteasome inhibitors (*e.g.*, bortezomib); NF- κ B inhibitors, including inhibitors of I κ B kinase; antibodies which bind to proteins overexpressed in cancers and thereby downregulate cell replication (*e.g.*, trastuzumab, rituximab, cetuximab, and bevacizumab); and other

inhibitors of proteins or enzymes known to be upregulated, over-expressed or activated in cancers, the inhibition of which downregulates cell replication.

[00214] In some embodiments, the antibodies of the invention can be used prior to, concurrent with, or after treatment with Velcade® (bortezomib).

[00215] *Diagnostic Uses*

[00216] The anti-CD38 antibodies provided also find use in the *in vitro* or *in vivo* imaging of tumors or autoimmune disease states associated with CD38. In some embodiments, the antibodies described herein are used for both diagnosis and treatment, or for diagnosis alone. When anti-CD38 antibodies are used for both diagnosis and treatment, some embodiments rely on two different anti-CD38 antibodies to two different epitopes, such that the diagnostic antibody does not compete for binding with the therapeutic antibody, although in some cases the same antibody can be used for both. For example, in some instances, the Ab19 antibody is used diagnostically (generally labeled as discussed below) while Ab79 is used therapeutically, or vice versa. Thus included in the invention are compositions comprising a diagnostic antibody and a therapeutic antibody, and in some embodiments, the diagnostic antibody is labeled as described herein. In addition, the composition of therapeutic and diagnostic antibodies can also be co-administered with other drugs as outlined herein.

[00217] In many embodiments, a diagnostic antibody is labeled. By “labeled” herein is meant that the antibodies disclosed herein have one or more elements, isotopes, or chemical compounds attached to enable the detection in a screen or diagnostic procedure. In general, labels fall into several classes: a) immune labels, which may be an epitope incorporated as a fusion partner that is recognized by an antibody, b) isotopic labels, which may be radioactive or heavy isotopes, c) small molecule labels, which may include fluorescent and colorimetric dyes, or molecules such as biotin that enable other labeling methods, and d) labels such as particles (including bubbles for ultrasound labeling) or paramagnetic labels that allow body imagining. Labels may be incorporated into the antibodies at any position and may be incorporated *in vitro* or *in vivo* during protein expression, as is known in the art.

[00218] Diagnosis can be done either *in vivo*, by administration of a diagnostic antibody that allows whole body imaging as described below, or *in vitro*, on samples removed from a patient. “Sample” in this context includes any number of things, including, but not limited to, bodily fluids (including, but not limited to, blood, urine, serum, lymph, saliva, anal and vaginal secretions, perspiration and semen), as well as tissue samples such as result from biopsies of relevant tissues.

[00219] In some embodiments, *in vivo* imaging is done, including but not limited to ultrasound, CT scans, X-rays, MRI and PET scans, as well as optical techniques, such as those using optical labels for tumors near the surface of the body.

[00220] *In vivo* imaging of diseases associated with CD38 may be performed by any suitable technique. For example, ⁹⁹Tc-labeling or labeling with another β -ray emitting isotope may be used to label anti-CD38 antibodies. Variations on this technique may include the use of magnetic resonance imaging (MRI) to improve imaging over gamma camera techniques. Similar immunoscintigraphy methods and principles are described in, e.g., Srivastava (ed.), *Radiolabeled Monoclonal Antibodies For Imaging And Therapy* (Plenum Press 1988), Chase, "Medical Applications of Radioisotopes," in *Remington's Pharmaceutical Sciences*, 18th Edition, Gennaro et al., (eds.), pp. 624-652 (Mack Publishing Co., 1990), and Brown, "Clinical Use of Monoclonal Antibodies," in *Biotechnology And Pharmacy* 227-49, Pezzuto *et al.*, (eds.) (Chapman & Hall 1993).

[00221] In one embodiment, the present invention provides an *in vivo* imaging method wherein an anti-CD38 antibody is conjugated to a detection-promoting agent, the conjugated antibody is administered to a host, such as by injection into the bloodstream, and the presence and location of the labeled antibody in the host is assayed. Through this technique and any other diagnostic method provided herein, the present invention provides a method for screening for the presence of disease-related cells in a human patient or a biological sample taken from a human patient.

[00222] For diagnostic imaging, radioisotopes may be bound to an anti-CD38 antibody either directly, or indirectly by using an intermediary functional group. Useful intermediary functional groups include chelators, such as ethylenediaminetetraacetic acid and diethylenetriaminepentaacetic acid (see for instance U.S. Pat. No. 5,057,313). In such diagnostic assays involving radioisotope-conjugated anti-CD38 antibodies, the dosage of conjugated anti-CD38 antibody delivered to the patient typically is maintained at as low a level as possible through the choice of isotope for the best combination of minimum half-life, minimum retention in the body, and minimum quantity of isotope, which will permit detection and accurate measurement.

[00223] In addition to radioisotopes and radio-opaque agents, diagnostic methods may be performed using anti-CD38 antibodies that are conjugated to dyes (such as with the biotin-streptavidin complex), contrast agents, fluorescent compounds or molecules and enhancing agents (e.g. paramagnetic ions) for magnetic resonance imaging (MRI) (see, e.g., U.S. Pat. No. 6,331,175, which describes MRI techniques and the preparation of antibodies conjugated to a MRI enhancing agent). Such

diagnostic/detection agents may be selected from agents for use in magnetic resonance imaging, and fluorescent compounds.

[00224] In order to load an anti-CD38 antibody with radioactive metals or paramagnetic ions, it may be necessary to react it with a reagent having a long tail to which are attached a multiplicity of chelating groups for binding the ions. Such a tail may be a polymer such as a polylysine, polysaccharide, or other derivatized or derivatizable chain having pendant groups to which can be bound chelating groups such as, e.g., porphyrins, polyamines, crown ethers, bithiosemicarbazones, polyoximes, and like groups known to be useful for this purpose.

[00225] Chelates may be coupled to anti-CD38 antibodies using standard chemistries. A chelate is normally linked to an anti-CD38 antibody by a group that enables formation of a bond to the molecule with minimal loss of immunoreactivity and minimal aggregation and/or internal cross-linking.

[00226] Examples of potentially useful metal-chelate combinations include 2-benzyl-DTPA and its monomethyl and cyclohexyl analogs, used with diagnostic isotopes in the general energy range of 60 to 4,000 keV, such as ^{125}I , ^{123}I , ^{124}I , ^{62}Cu , ^{64}Cu , ^{18}F , ^{111}In , ^{67}Ga , ^{99}Tc , ^{94}Tc , ^{11}C , ^{13}N , ^5O , and ^{76}Br , for radio-imaging.

[00227] Labels include a radionuclide, a radiological contrast agent, a paramagnetic ion, a metal, a fluorescent label, a chemiluminescent label, an ultrasound contrast agent and a photoactive agent. Such diagnostic agents are well known and any such known diagnostic agent may be used. Non-limiting examples of diagnostic agents may include a radionuclide such as ^{110}In , ^{111}In , ^{177}Lu , ^{18}F , ^{52}Fe , ^{62}Cu , ^{64}Cu , ^{67}Cu , ^{67}Ga , ^{68}Ga , ^{86}Y , ^{90}Y , ^{89}Zr , ^{94}mTc , ^{94}Tc , ^{99}mTc , ^{120}I , ^{123}I , ^{124}I , ^{125}I , ^{131}I , $^{154-158}\text{Gd}$, ^{32}P , ^{11}C , ^{13}N , ^{15}O , ^{186}Re , ^{188}Re , ^{51}Mn , ^{52}mMn , ^{55}Co , ^{72}As , ^{75}Br , ^{76}Br , ^{82}mRb , ^{83}Sr , or other γ -, β -, or positron-emitters.

[00228] Paramagnetic ions of use may include chromium (III), manganese (II), iron (III), iron (II), cobalt (II), nickel (II), copper (II), neodymium (III), samarium (III), ytterbium (III), gadolinium (III), vanadium (II), terbium (III), dysprosium (III), holmium (III) or erbium (III). Metal contrast agents may include lanthanum (III), gold (III), lead (II) or bismuth (III).

[00229] Ultrasound contrast agents may comprise liposomes, such as gas filled liposomes. Radiopaque diagnostic agents may be selected from compounds, barium compounds, gallium compounds, and thallium compounds.

[00230] These and similar chelates, when complexed with non-radioactive metals, such as manganese, iron, and gadolinium may be useful for MRI diagnostic methods in connection with anti-CD38 antibodies. Macrocyclic chelates such as NOTA,

DOTA, and TETA are of use with a variety of metals and radiometals, most particularly with radionuclides of gallium, yttrium, and copper, respectively. Such metal-chelate complexes may be made very stable by tailoring the ring size to the metal of interest. Other ring-type chelates such as macrocyclic polyethers, which are of interest for stably binding nuclides, such as ^{223}Ra may also be suitable in diagnostic methods.

[00231] Thus, the present invention provides diagnostic anti-CD38 antibody conjugates, wherein the anti-CD38 antibody conjugate is conjugated to a contrast agent (such as for magnetic resonance imaging, computed tomography, or ultrasound contrast-enhancing agent) or a radionuclide that may be, for example, a γ -, β -, α -, Auger electron-, or positron-emitting isotope.

[00232] Anti-CD38 antibodies may also be useful in, for example, detecting expression of an antigen of interest in specific cells, tissues, or serum. For diagnostic applications, the antibody typically will be labeled with a detectable moiety for in vitro assays. As will be appreciated by those in the art, there are a wide variety of suitable labels for use in in vitro testing. Suitable dyes for use in this aspect of the invention include, but are not limited to, fluorescent lanthanide complexes, including those of Europium and Terbium, fluorescein, rhodamine, tetramethylrhodamine, eosin, erythrosin, coumarin, methyl-coumarins, quantum dots (also referred to as "nanocrystals"; see U.S. Ser. No. 09/315,584, hereby incorporated by reference), pyrene, Malacite green, stilbene, Lucifer Yellow, Cascade Blue.TM., Texas Red, Cy dyes (Cy3, Cy5, etc.), alexa dyes (including Alexa , phycoerythrin, bodipy, and others described in the 6th Edition of the Molecular Probes Handbook by Richard P. Haugland, hereby expressly incorporated by reference.

[00233] Stained tissues may then be assessed for radioactivity counting as an indicator of the amount of CD38-associated peptides in the tumor. The images obtained by the use of such techniques may be used to assess biodistribution of CD38 in a patient, mammal, or tissue, for example in the context of using CD38 as a biomarker for the presence of invasive cancer cells.

Articles of Manufacture

[00234] In other embodiments, an article of manufacture containing materials useful for the treatment of the disorders described above is provided. The article of manufacture comprises a container and a label. Suitable containers include, for example, bottles, vials, syringes, and test tubes. The containers may be formed from a variety of materials such as glass or plastic. The container holds a composition which is effective for treating the condition and may have a sterile access port (for example the container may be an intravenous solution bag or a vial having a stopper pierceable

by a hypodermic injection needle). The active agent in the composition is the antibody. The label on, or associated with, the container indicates that the composition is used for treating the condition of choice. The article of manufacture may further comprise a second container comprising a pharmaceutically-acceptable buffer, such as phosphate-buffered saline, Ringer's solution and dextrose solution. It may further include other materials desirable from a commercial and user standpoint, including other buffers, diluents, filters, needles, syringes, and package inserts with instructions for use.

EXAMPLES

[00235] The following examples are offered to illustrate, but not to limit the invention.

EXAMPLE 1: Construction of expression vectors comprising polynucleotides encoding human, cynomolgus monkey, and mouse CD38

[00236] To construct a vector expressing human CD38 (huCD38), a polynucleotide encoding huCD38 was isolated from cDNA obtained from Origene Technologies Trueclone® human. The isolated huCD38 was cloned into a stable expression vector (XOMA, Inc.) containing the neomycin resistance (neo^R) gene, which allowed for the selection of G418 (Geneticin)-resistant transfectants. The huCD38 gene present in the selected transfectants was sequenced to identify any sequence errors. Errors in the sequence that deviated from Genbank accession NM_001775 were corrected by PCR site-directed mutagenesis. The final vector DNA was confirmed by 5' sequencing.

[00237] To construct a vector expressing cynomolgus monkey CD38 (cyCD38), a polynucleotide encoding cyCD38 was isolated from DNA obtained from Biochain Institute's cDNA -monkey (cynomolgus) -normal spleen tissue. The isolated cyCD38 was cloned into a stable expression vector (XOMA, Inc.) containing the neo^R gene, which allowed for the selection of G418 (Geneticin)-resistant transfectants. The cyCD38 gene present in the selected transfectants was sequenced to identify any sequence errors. Errors in the sequence that deviated from Genbank accession AY555148 were corrected by PCR sitedirected mutagenesis. The final vector DNA was confirmed by sequencing.

[00238] To construct a vector expressing mouse CD38 (moCD38), a polynucleotide encoding moCD38 was isolated from DNA obtained from Origene's TrueORF collection. The isolated moCD38 was cloned into a stable expression vector (XOMA, Inc.) containing the neo^R gene, which allowed for the selection of G418 (Geneticin)-resistant transfectants. The moCD38 gene present in the selected transfectants was sequenced to identify any sequence errors. Errors in the sequence that deviated from

Genbank accession NM_007646 were corrected by PCR site-directed mutagenesis. The final vector DNA was confirmed by sequencing.

Example 2: Development of CD38 expressing Chinese Hamster Ovary (CHO) cells

[00239] For development of CHO cells expressing huCD38, muCD38 and cyCD38, CHO cells were transfected with linearized DNA. After one week under selection, the cells were sorted by flow cytometry and the highest huCD38, muCD38 or cyCD38 expressing cells (top 15%) were plated in 96-well plates to generate single colonies. The remaining cells were also plated under selection to generate backup colonies. Approximately 12-14 days after plating, single colonies were identified and transferred to 96-deep-well plates. Clones were screened by FACS analysis after the second passage. Top producing clones were passaged and expanded to shake flasks. The top 2 clones were frozen and/or cultured for mycoplasma testing and scale-up.

[00240] To construct a luciferase reporter for disseminated xenograft models, a commercial vector containing the CMV promoter/luciferase gene/neomycin selectable marker (Promega, Madison, WI) was used to generate stable transfectant line in Daudi Burkitt's lymphoma cells.

EXAMPLE 3: Phage display libraries and screening of agents that bind CD38

[00241] Selection of target specific antibody from a phage display library was carried out according to methods described by Marks et al. (2004, *Methods Mol. Biol.* 248:161-76). Briefly, the phage display library was incubated with 100 pmols of biotinylated CD38 at room temperature for 1 hr and the complex formed was then captured using 100 μ L of Streptavidin bead suspension (DYNABEADS® M-280 Streptavidin, Invitrogen). Non-specific phages were removed by washing the beads with wash buffer (5% milk in PBS). Bound phages were eluted with 0.5 ml of 100 mM triethylamine (TEA) and immediately neutralized by addition of an equal volume of 1M TRIS-HCl, pH 7.4. The eluted phage pool was used to infect TG1 E coli cells growing in logarithmic phase and phagemid was rescued as described in Marks et al., *Id.* Selection was repeated for a total of three rounds.

[00242] Alternatively, phage display libraries were panned against immobilized CD38 (R&D systems) to identify a panel of antibody fragments with the ability to bind CD38. Panning was carried out using standard protocols (see, e.g., *Methods in Molecular Biology*, vol. 178: *Antibody Phage Display: Methods and Protocols* Edited by: P.M. O'Brien and R. Aitken, Humana Press; "Panning of Antibody Phage-Display Libraries," Coomber, D.W.J., pp. 133-145, and "Selection of Antibodies Against Biotinylated Antigens," Chames et al., pp. 147-157). Briefly, three wells of a NUNC®

MAXISORP plate were coated with 50 μ L of recombinant CD38 (R&D Systems) at a concentration of 10 μ g/ml in PBS. After overnight incubation at 4°C, free binding sites were blocked with 5% milk in PBS for one hour at room temperature.

Approximately 200 μ L of phage library in 5% milk/PBS was then added to the blocked wells and incubated at room temperature for approximately one to two hours. Wells were washed and bound phage was eluted using standard methods (see, e.g., Sambrook and Russell, *Molecular Cloning: A Laboratory Manual*, 3rd Edition, Cold Spring Harbor Laboratory Press, 2001). Eluted phage was amplified via infecting *E. coli* TG 1 host cells in logarithmic growth phase. Infected TG 1 cells were recovered by centrifugation at 2,500 RPM for five minutes, plated onto 15 cm 2YT-ampicillin-2% glucose agar plates, and incubated at 30 °C overnight. The panning process was then repeated using the amplified phage. The cycle of panning, elution, and amplification was repeated for three rounds.

[00243] After panning completion, single colonies from the plated TG1 cells were used to inoculate media in 96-well plates. Microcultures were grown to an OD₆₀₀ of 0.6, at which point expression of soluble scFv was induced by addition of 1 mM IPTG and overnight incubation in a shaker at 30°C. Bacteria were pelleted by centrifugation and periplasmic extract was used to test scFv binding to immobilized CD38 using a standard ELISA assay and a FACS-binding assay.

[00244] For FACS binding screen, CHO cells stably expressing CD38 were used to screen scFvs in periplasmic extract (PPE) for their ability to bind native, membrane bound CD38. Parental and CHO transfectants (Human CD38 or Cyno CD38 or Mouse CD38-expressing cell lines) were resuspended separately at 2×10^6 cells/ml in PBS (Life Technologies), 0.5% BSA (SigmaAldrich), and 0, 1 % NaN₃ (Sigma-Aldrich) (FACS buffer). Parental CHO cells not expressing CD38 were used as a negative control. Twenty five μ L aliquots of the cells were plated in V-bottomed 96-well plates (Costar Cat # 3897) and 25 μ L of periplasmic extract containing myc-tagged scFv antibody fragment was added to the cells, then the mixture was incubated at 4 °C for 30 minutes. The cells were then washed twice after which the pellet was resuspended in 25 μ L of mouse anti c-myc (1/1000 in FACS buffer)(Roche) and again incubated at 4 °C for 30 minutes. The cells were then washed twice and resuspended in 25 μ L of 1/200 dilution anti-mouse IgG-PE in FACS buffer (Jackson labs) and again incubated at 4°C for 30 minutes. The cells were then washed twice to remove excess unbound antibody and resuspended in 70 μ L FACS buffer and analysed on a BD FACScan®. The acquired data was evaluated using FlowJo software (TreeStar, Inc.). Positive samples were identified by comparing the median fluorescence intensity of the CD38 transfected CHO cell relative to the median fluorescence intensity of the parental CHO cell-line (CD38⁻).

[00245] Antibody clones that bound human CD38 were sequenced to identify unique clones. The unique scFV clones were then ranked based on off-rates determined by Biacore® analysis. 200RU to 500RU of human recombinant CD38 (R&D Systems' cat #2404-AC or equivalent) were immobilized by standard amine coupling chemistry (Biacore®) to a CM5 or equivalent chip. A reference spot was also prepared which was activated and then blocked without the immobilization of the protein. This was done by diluting the antigen to 1-3 µg/ml in acetate buffer, pH 5.0, and injecting over the activated surface until required level was immobilized (3-5) minutes. The surface was then blocked with ethanolamine. Periplasmic extracts were diluted one-to-one with the assay running buffer 10 mM HEPES, 150 mM NaCl, 3 mM EDTA (ethylenediaminetetraacetic acid), and 0.05% polysorbate 20 at pH 7.4 with 2 mg/mL BSA (bovine serum albumin)). The diluted periplasmic extract was injected over the surface plasmon resonance (SPR) surfaces at 30 minute for 300 seconds with an additional 900 seconds of dissociation time monitored. Regeneration was with a single 8-second injection of 100 mM HCl. Data from the reference spots were subtracted from the data from the active surface, then dissociation curves were fit using the 1: 1 dissociation model in the Biacore® T100 software.

[00246] Top-ranking scFV clones were converted to IgG1 antibodies. The FACS binding screen was repeated on the IgG1 reformatted clones using parental CHO cells and CHO cells expressing human, murine and cynomolgus CD38 to ensure binding properties were retained and to assess species cross-reactivity. FACS characterization of IgG-reformatted clones was conducted as described above, but the steps consisting of the addition of anti-c-myc antibody and anti-mouse IgG-PE were replaced by a single step in which binding of full-length human IgG was detected by the addition of phycoerythrin conjugated anti-human IgG (Jackson Labs).

EXAMPLE 4: *In vitro* cell-based assays of IgG-reformatted clones

[00247] About 150 clones were reformatted as human IgG1 antibodies and five (Ab19, Ab43, Ab72, Ab79, and Ab110) were fully evaluated using a panel of assays, as described below. Performance of IgG-reformatted clones in both *in vitro* and *in vivo* assays was compared to two antibodies, BMTK4-1 (also called benchmark-1, BM-1, or BMTK-1) (SEQ ID NOs:24 and 25; heavy and light chain variable regions) and BMTK4-2 (also called benchmark-2, BM-2, or BMTK-2) (SEQ ID NOs: 26 and 27; heavy and light chain variable regions), the amino acid sequences of which were derived from the sequences of known anti-CD38 antibodies daratumumab (also called HuMax-CD38, disclosed in International Publication No. WO 06/099875) and SAR650984 (disclosed in International Publication No. WO 08/047242), respectively.

Palivizumab (SYNAGIS®) (MedImmune), a clinically approved antibody that recognizes respiratory syncytial virus served as a negative control for CD38 binding.

EXAMPLE 5: Detection of Ab79 binding by immunofluorescence

[00248] Alexa Fluor®-488 dye labeled Ab79 was applied to frozen sections of normal human colorectal tissue, prostate, and lymph. Alexa Fluor®-488 dye labeled Palivizumab (Synagis®) served as a negative staining control. The resulting immunofluorescent images are shown in Figure 4. The staining pattern observed for Ab79 was identical to that seen with a commercially available polyclonal anti-CD38 antibody on normal human colorectal tissue, prostate and lymph node (data not shown).

[00249] Alexa Fluor®-488 dye labeled Ab79 was also applied to normal and multiple myeloma bone marrow specimens (data not shown). Whereas Ab79 bound to ~ 10% of the cells from normal bone marrow, >90% of the multiple myeloma bone marrow cells, in 4 out of 4 tested samples, showed Ab79 binding.

[00250] The ability of Ab79 to bind to a number of cell lines (MOLP-8, DAUDI, RPMI, and MCF7) was also examined. MOLP-8 (human multiple myeloma), DAUDI (lymphoblast derived from a patient with Burkitt's lymphoma), and RPMI (cell line established from patient with chronic myelogenous leukemia) cells all showed binding by Ab79. The breast cancer line, MCF7, appeared largely negative for Ab79 binding (data not shown).

[00251] The Alexa Fluor® 488-conjugated antibodies were stained on 8 µm cryostat frozen sections, which were fixed in an ethanol/acetone mixture for 5 min followed by incubation with the antibodies for 1 hour at room temperature in a humidity-controlled chamber. The sections were then washed, a DAPI containing mountant (Vector Laboratories, cat #H1500) was added, and a coverslip was applied.

EXAMPLE 6: Evaluation of Ab79 expression on multiple myeloma (MM) and chronic lymphocytic leukemia (CLL)

[00252] Ab79 binding to bone marrow samples from multiple myeloma patients was analyzed by flow cytometry either after enrichment for CD138⁺ cells or by gating on CD138⁺CD45^{-/lo} cells (Figure 7A). Ab79 was found to be expressed on >95% of cells from four out of six multiple myeloma samples. The binding pattern of Ab79 appeared largely similar to that of an anti-CD38 antibody used in clinical laboratories. Further, Ab79 bound cells from patients with chronic lymphocytic leukemia (Figure 7B).

[00253] In order to measure Ab79 binding to MM and CLL by FACS patient samples were processed within 24 hours. Peripheral blood mononuclear cells were

isolated by Ficoll-Paque™ (GE Healthcare) according to the manufacturer's instructions. Expression analysis was performed using the following panels of antibodies with clones in parentheses. MM panel: Ab79-Alexa Fluor®-488, CD45-PerCP(2D1), CD138-APC (MI15). CLL panel: Ab79-Alexa Fluor®-488; CD5-PE (UCHT2), CD45-PerCP(2D1), CD19-APC (SJ25C1). 5 µL of the PE, PerCP, or APC labeled antibody or 10 µL of Alexa Fluor®-488 labeled antibody or isotype control was added to each well or tube containing either 100 µL of 0.2x10⁶ PBMCs or CD138 enriched cells from bone marrow aspirate. samples were incubated for 30 mins at room temperature following which red blood cells were lysed using BD Pharmlyse, according to the manufacturer's instructions. All samples were washed three times in FACS buffer. Samples were fixed in 1% paraformaldehyde and analyzed on a BD FACSCanto™ II or BD FACSCaliber™.

EXAMPLE 7: Anti-CD38 induced CDC assays

[00254] Cynomolgus cross-reactive clones were tested for the ability to induce complement-dependent cytotoxicity (CDC). MOLP-8 cells were plated at a density of 10,000 cells per well in a black 96-well flat-bottom tissue culture plate in 50 µL of complete media (RPMI supplemented with 10% fetal bovine serum). 50 µL of 2x anti-CD38 antibody, control IgG antibody, or media alone was added to each well and left to incubate at room temperature for 10 min. Varying amounts (2-15 µL) of purified rabbit complement (cat #CL 3441 Cedarlane Laboratories, Canada), depending upon the cell line was added to each well except control wells. After one hour incubation at 37°C, plates were brought to room temperature, 100 µL of cell titer CytoTox Glo™ reagent (Promega G7571/G7573) was added per well, the plate shaken for 5 to 7 min and luminescence read on an EnVision® (Perkin Elmer) luminescence plate reader. Conditions tested: cells alone; cells + complement; cells + IgG control + complement; cells + antibody + complement. % CDC was calculated using the following equation:

$$100 - (RLU_T / RLU_C) \times 100,$$

[00255] where RLU_T is the relative luminescence units of the test sample and RLU_C is the relative luminescence units of the sample with complement alone. Statistical analysis was performed using PRISM software. EC_{50} values, as determined from plots of % CDC versus antibody concentration, are shown in Table 1.

EXAMPLE 8: Anti-CD38 induced ADCC assays

[00256] Antibody-dependent cell-mediated cytotoxicity (ADCC) was assessed using Daudi, MOLP-8, and RPMI-8226 cell lines as target cells. PBMCs were isolated as effector cells by Ficoll-Plaque™ separation from buffy coat or LRS which were

obtained from the Stanford Blood Center (Palo Alto, CA). Specimens were diluted 1:3 with 2% FBS in PBS. 15 mL of Ficoll-Plaque™ (GE Healthcare) was gently layered under 35 mL of diluted specimen and centrifuged at 1800 rpm (brake off) for 25 min. The cloudy interphase containing PBMCs was collected, washed 3 times in 2% FBS in PBS and frozen aliquots of 50x10⁶ cells/mL per aliquot in 10% DMSO/FBS. Frozen aliquots of PBMCs were thawed and cultured overnight in 10% FBS/RPMI + 5 ng/mL recombinant human IL2 (R & D systems #202-IL) at 2x10⁶ per mL, when needed.

[00257] For the ADCC assay, all steps were performed in complete media. 5000 target cells were plated per well in a 96-well plate in 50 µL of 3x anti-CD38, control IgG, or media alone was added followed by 50 µL of human effector PBMCs at a ration of between 1:25 to 1:50 target:effector (T:E) cells. Plates were briefly centrifuged for ~ 30 seconds at 800 rpm to bring all cells into close proximity. After 4 hrs at 37°C, plates were centrifuged at 1100rpm for 5 min and 100 µL supernatant transferred to a white plate. 100 µL CytoTox Glo™ reagent (Promega cat # G9292) was added to the supernatant and plates were left to shake for 20-30 mins at RT. Luminescence was read on an EnVision® (Perkin Elmer) luminescence plate reader and percent specific lysis was calculated using the following equation:

$$(RLU_T/RLU_{E/T}) / (RLU_L/RLU_{E/T}) \times 100$$

[00258] where RLU_T is the relative luminescence units of the test sample and $RLU_{E/T}$ is the relative luminescence units of the sample containing target cells and effector cells alone, and RLU_L is the relative luminescence units for cells lysed with Triton X-100. Statistical analysis was performed using PRISM software. EC_{50} values, as determined from plots of % specific lysis versus antibody concentration, are shown in Table 1.

TABLE 1 CDC, ADCC, and Agonist Activity for IgG-Reformatted Antibodies

Antibody	CDC EC_{50} nM (MOLP-8)	ADCC EC_{50} nM (DAUDI)	ADCC EC_{50} nM (MOLP-8)	ADCC EC_{50} nM (RPMI-8226)	Apoptosis EC_{50} nM (DAUDI)
BM-1	0.48 ± 0.16	0.03 ± 0.02	0.036 ± 0.013	0.13 ± 0.03	0.057
BM-2	0.65 ± 0.18	0.04 ± 0.02	0.024 ± 0.005	0.15 ± 0.04	0.062
Ab19	0.98 ± 0.26	0.08 ± 0.03	0.038 ± 0.008	0.46 ± 0.15	0.032

Ab43	2.2	0.12 ± 0.09	0.027 ± 0.018	3.84 ± 1.34	1.56
Ab72	0.66 ± 0.49	0.14 ± 0.12	0.193 ± 0.037	2.35 ± 0.99	0.35
Ab79	1.1 ± 0.39	0.03 ± 0.02	0.047 ± 0.012	0.46 ± 0.19	0.048
Ab110	1.99 ± 0.71	0.24 ± 0.17	0.874 ± 0.804	2.98 ± 0.91	0.40
Ab164	2.00 ± 0.83	ND	0.165 ± 0.154	1.2 ± 0.24	0.31

EXAMPLE 9: Affinity determination by FACS

[00259] MOLP-8 cells expressing CD38 were suspended in 1% FBS buffer at a viable cell concentration of approximately 2 million cells/mL. mAbs to be tested were serially diluted (2-fold) across wells over two 96-well plates in 1x PBS. The last well of each titration contained buffer only. Additional PBS and cell suspensions were added to each well so that the final volume was 300 μ L/well and each well contained approximately 100,000 cells. The mAbs are listed below with the corresponding final mAb binding site concentration (2X molecular concentration) range used for the titrations:

[00260] Benchmark 1, [mAb]bindingsite = 50.8nM -49.7 pM

[00261] Benchmark 2, [mAb]bindingsite = 49.5 nM -48.3 pM

[00262] Ab 43, [mAb]binding site = 49.3 nM -48.2 pM

[00263] Ab 110, [mAb]bindingsite = 204 nM -49.9 pM

[00264] Ab 79, [mAb]binding Site =103 nM -25.3 pM

[00265] Ab 72, [mAb]binding Site =103 nM -25.2 pM

[00266] Ab 19, [mAb]bindingsite =100nM -12.2 pM •

[00267] The plates were placed into a plate shaker for 5 hours at 4°C, after which the plates were washed 3 times at 4 °C with 1 X PBS. 200 μ l of 99 nM Cy5 goat anti-human IgG Fc specific polyclonal antibody (Jackson ImmunoResearch Laboratories, #109-175-008) was then added to each well, and the plates were shaken for 30 minutes at 4°C. The plates were again washed 2x at 4 °C with 1X PBS, then a FACSCanto™ II HTS flow cytometer was used to record the mean fluorescence intensity (MFI) of 5000 events for each well containing a unique mAb binding site

concentration. A plot of the Mean Fluorescence Intensity as a function of the antibody binding site concentration was fit nonlinearly with Scientist 3.0 software using the equation below to estimate K_D :

$$[00268] \quad F = p[(K_D + LT + n(M)) - \{(K_D + LT + n(M))^2 - 4n(M)(LT)\}^{1/2}] / 2 + B$$

[00269] where F (mean fluorescence intensity), LT (total mAb binding site concentration), p (proportionality constant that relates arbitrary fluorescence units to bound mAb), M (cellular concentration in molarity; 0.553 fM based on 100,000 cells in 300 μ l), n (number of receptors per cell), B (background signal), and K_D = equilibrium dissociation constant.

[00270] For each antibody titration curve, an estimate for K_D was obtained as P, n, B, and K_D were floated freely in the nonlinear analysis. For a detailed derivation of the above equation, see Drake and Klakamp (2007), "A rigorous multiple independent binding site model for determining cell-based equilibrium dissociation constants," J. Immunol. Methods 318: 157 -62, which is incorporated by reference herein. Table 3 lists the resulting K_D 's for all antibodies in order of decreasing affinity along with the 95% confidence interval of each fit in parentheses. The antibody binding site concentration (2X the molecular concentration) was used for the nonlinear curve-fitting.

EXAMPLE 10: Affinity determination by Biacore®

[00271] The affinity of IgG antibodies to soluble CD38 ectodomain (ECD) was determined by surface plasmon resonance (SPR) analysis on a Biacore™ A100 at 22°C. Goat anti-human IgG polyclonal antibody (Caltag H10500) was immobilized to a CM5 biosensor chip using standard amine coupling to spots 1, 2, 4, and 5 within all four flow cells of the chip. Immobilization levels on each spot ranged from 5865 RU to 6899 RU. Human CD38 was obtained from R&D Systems (Cat # 2404-AC, Lot # PEH020812A). The stock concentration for CD38 was determined using methods detailed in Pace et al. (1995) "How to measure and predict molar absorption coefficient of a protein" *Protein Science* 4(11):2411-23 and Pace and Grimsley (2004) "Spectrophotometric determination of protein concentration," in Current Protocols in Protein Science, Chapter 3: Unit 3.1, the teaching of each reference being incorporated by reference herein.

[00272] Running buffer was prepared by degassing HEPES-buffered saline, 0.005% polysorbate 20, and adding filtered BSA to a final concentration of 100 μ g/mL. All eight purified mAbs were diluted to approximately 2 μ g/mL with running buffer. Preliminary experiments estimated the amount of each mAb to be captured in order to maintain a surface capacity (R_{max}) no greater than ~100 RU. For each mAb

capture/antigen injection cycle, a mAb was captured over spots 1 and 5 within each flow cell with juxtaposed spots 2 and 4 serving as the respective reference surfaces. Each diluted mAb was captured for 1 minute at a flow rate of 10 $\mu\text{L}/\text{min}$ followed by three minutes of flowing running buffer for surface stabilization. HuCD38 was injected over all four flow cells for 120 seconds at 30 $\mu\text{L}/\text{min}$ over a concentration range of 193.7 nM -3.0 nM (2x serial dilution) followed by a 15 minute dissociation phase. The samples were all prepared in the running buffer and were randomly injected in triplicate with seven buffer injections interspersed for double referencing. The surfaces were regenerated with two 20 second pulses of 10 mM glycine, pH 1.7.

[00273] All sensorgram data were processed with Scrubber 2.0c software and globally fit to a 1: 1 interaction model in Scrubber 2.0c. The resulting binding constants are shown in Table 2.

TABLE 2

Antibody	FACS KD (nM) MOLP-8	FACS KD (pM) RPMI-8226	Biacore Ka (M ⁻¹ s ⁻¹)	Biacore Kd (s ⁻¹)	Biacore KD (nM)
BM-1	1.1 (0.9)	802	4.49 x 10 ⁴	2.46 x 10 ⁻³	54.8
BM-2	1.6 (0.6)	428	4.24 x 10 ⁵	2.27 x 10 ⁻³	5.4
Ab19	0.4 (0.3)	-	1.54 x 10 ⁵	8.10 x 10 ⁻⁴	5.3
Ab79	1.2 (1.1)	508	1.22 x 10 ⁵	6.75 x 10 ⁻⁴	5.5
Ab72	0.6 (0.4)	-	1.44 x 10 ⁴	1.82 x 10 ⁻³	126
Ab110	1.0 (0.1)	-	1.22 x 10 ⁵	1.71 x 10 ⁻¹	1400
Ab43	1.1 (0.3)	-	2.72 x 10 ⁵	1.46 x 10 ⁻¹	537
Ab164	1.4 (0.7)	-	1.99 x 10 ⁵	7.15 x 10 ⁻²	359

EXAMPLE 11: Immunofluorescence internalization assays

[00274] Immunofluorescence techniques were used to evaluate the internalization of anti-CD38 antibodies into MOLP-8 cells. MOLP-8 cells were collected and 5×10^6 cells were stained for 10 min at 4°C in RPMI-1640 with 1 μg of each anti-CD38 antibody directly conjugated to Alexa Fluor® 488. The cells were washed in PBS containing 1 % BSA, and 1×10^6 cells were incubated for 3 or 6 hours at 4°C or 37°C. Surface staining was quenched for 30 min at 4°C using 2 μg of rabbit anti-Alexa Fluor®-488 antibody (Invitrogen). The cells were washed and fixed in PBS with 1% PFA, transferred to a Microtest 96-well plate (BD Biosciences), and either evaluated by flow cytometry using a FACSCanto™ II (BD Biosciences) flow cytometer or imaged using an ImageXpress® Micro (Molecular Devices) at 20x magnification.

EXAMPLE 12: Epitope Binning by Biacore®

[00275] Biacore® A100 instrumentation was used to bi~ the two benchmark antibodies as well as Ab 19 and Ab 79. The antibodies were first immobilized at high and low densities on a CM5 chip using NHS/EDC coupling chemistry. For each cycle of the epitope binning experiment, CD38 was first injected over these surfaces. Analogous to a sandwich assay in an ELISA format, a unique antibody (taken from the set of immobilized antibodies) was then injected over surfaces containing CD38/antibody complexes. Surfaces were regenerated using pulses of phosphoric acid at the end of each cycle. Data was collected at 22°C using HBS-P (10 mM 10 HEPES pH 7.4, 150 mM NaCl, 0.005%) P-20) supplemented with BSA. The resulting sensorgrams were processed using the "Epitope Mapping" module in the Biacore® A100 Evaluation software package as well as a trial version of Scrubber for A100 data sets. Replicate data was used to generate a binary 4 x 4 matrix for the above 4 mAbs from two separate experiments, as shown in Table 3.

TABLE 3

	Ab79	BM1	Ab19	BM2
Ab79	0	0	1	1
BM1	0	0	1	0
Ab19	1	1	0	0
BM2	1	0	0	0

EXAMPLE 13: *In vivo* analysis in oncology

[00276] The *in vivo* efficacy of Ab19 and Ab79 was tested in a disseminated Daudi-luciferase model of human lymphoma. 6-8 week old female CB.17 SCID mice from Taconic Laboratories were injected intravenously with 1×10^6 Daudi-Luc tumor cells. At study day 7, mice were treated intraperitoneally with: palivizumab, Ab 79, Ab19, Benchmark 1, and Benchmark 2. Bioluminescent imaging was performed weekly starting from day 21 using an IVIS Xenogen system (Caliper Life Sciences) to monitor tumor burden. For imaging, animals were injected IP with luciferase substrate (150 mg/kg) 10 min before the imaging, then the animals were anaesthetized under isoflurane and imaged. Results are shown in Figures 8 and 9.

[00277] **EXAMPLE 14: Inflammatory/immunological disease correlation**

[00278] CD38 was shown to be dramatically upregulated in PBMC cells following activation. In resting PMBCs from normal donors, less than 20% of the resting cells express CD38, with receptor numbers being calculated at roughly 10,000-20,000 per cell. Activated PMBCs, again from normal donors, showed 60-75% of the cells expressing CD38, with the receptor numbers showing 110,000 to 160,000 per cell.

[00279] In addition, as shown in Figure 5, CD38 showed increased expression in PMBCs from SLE patients.

[00280] Samples were immunohistologically tested for overexpression of CD38. 19 samples from SLE patients were analyzed, resulting in the observation of increased CD38 expression on B and T memory cells and pDCs. 3 RA patients were analyzed, showing the infiltration of CD38 plasma cells in synovium tissue in all three patients, as well as increased staining of synovium tissues with Ab79. 7 Crohn's Disease patients and 6 ulcerative colitis patients were analyzed, and showed the infiltration of CD38 expressing plasma cells in smooth muscle of the colon (tested on two primary cell samples from patients). It should be noted that the same number of normal patients were tested without showing these results.

[00281] EXAMPLE 15: Depletion using anti-CD38 antibodies

Dosing cynomolgus monkeys with Ab79 shows a significant decrease in lymphocytes, B and T cells, and NK cells. The antibody was dosed via a 30 minute IV infusion at the dosages shown in Figure 6, with the data being collected at 24 hours. Similar data was shown at day 4, 7, 11 and 18.

However, the pK/pD data shows the recovery of the animals after dosing. As shown in Figure 7, lymphocyte count returned similar to control counts after a period of days after a single IV 30 minute infusion dose, even after the highest dose, indicating that there are no issues with the lymphoid progenitor cells.

EXAMPLE 16: Autoimmune Disease Models

Three different models are used.

A HuScid mouse model served as a pseudo-graft-v-host model as well as a model for anti-tetanus response, IgG depletion, and overall survival. CB17/HuSCID mice were injected with ASGM1 to deplete NK cells, and then injected with human PBMCs a day later. The engraftment was allowed to proceed for 7-10 days, with serum collected for human Ig randomization. A day later, the mice were injected with Ab79 at 10 mg/kg followed by TTd, with a second dose 4 days later, a third dose 3 days after that, with serum collected for human Ig counting and anti-tetanus detection 3 days after that (total 10 days from first dose). Figure 8 shows the results from a single mouse donor, which indicate significant reductions of all Ig isotypes upon treatment.

Figure 9 shows the results of the average Ig levels for each group of recipients, with each data point representing the average value per group (n= 5 to n=10). Figure 10 shows the significant reduction of the anti-tetanus response upon AB79 treatment. Finally, Figure 11 shows overall significant survival using the Ab79 treatment.

Surrogate Mouse Experiments

As Ab79 does not cross react with rodent CD38, a surrogate antibody was developed. As a preliminary matter, using a commercial antibody to human CD38 and a commercial antibody to mouse CD38, significant differences are shown in the CD38 expression levels among cells types between the human and mouse (see Figure 12), showing that the biology of disease is different. Thus, using antibodies that cross react with monkey CD38 in monkey models may give significantly better results.

A surrogate antibody was developed, showing similar depletion of CD38+ cells harvested from spleen, blood and bone marrow (data not shown) as well as from peripheral blood (see Figure 13). In addition, the kinetics of depletion are shown in Figure 14, with spleen, blood and bone marrow collected at 1, 2 or 3 days after a single dose of mouse surrogate at 10 mg/kg. A rapid depletion of B cells in blood was shown within 24 hours, with a slower depletion shown in spleen and bone marrow.

Mouse SLE Model

The surrogate mouse anti-CD38 is tested in the MRL/lpr model, using the following interim readouts (for example, every two weeks), from blood: anti-dsDNA autoantibodies, CBC, FACS for T/B cell depletion, protein albumin in urine and skin inflammation). Terminal readouts include, but are not limited to, from blood: anti-dsDNA autoantibodies, CBC, FACS for T/B cell depletion,, from spleen, lymph nodes and bone marrow: organ weight, immune cell numbers, FACS for T/B cell depletion, for kidney: organ weight, histopath (H&E and PAS), IC disposition, inflammatory cells, and skin inflammation (histopath).

Collagen induced arthritis (CIA) Model

A mouse CIA model was used using the mouse surrogate antibody, with 7 groups of mice to evaluate both pro-prophylactic, prophylactic and therapeutic efficacy. All mice were immunized with CII/CFA at day 0, with a CII/CFA boost at day 21, generally resulting in disease progression from day 21 to day 42 (study termination). Group 1 (10 mice) was IP injected with 10mg/kg surrogate antibody twice a week, starting at day 0 (pro-prophylactic). Group 2 (n = 10) was similarly dosed but starting at day 21. Group 3 (n = 10) was similarly injected at disease onset (day 25 -28). Group 4 (n = 10) was dosed at the same level but with a hIgG1 (e.g. isotype) at Day 0. Group 5 (n = 10) was dosed at the same level with hIgG1 but starting at day 21. Group 6 (n = 10) was dosed at day 21 with 0.5 mg/l water of dexamethasone, and Group 7 (n = 5) was not treated.

A cynomolgus monkey CIA study is done, using n = 3 for each group, group 1 is naïve animals, vehicle only. Group 2 is a single dose of Ab79 at 3 mg/kg or 10 mg/kg, q1w (prophylactic treatment starts at day 7 after collagen immunization). Group 3 is Ab79 at 3 mg/kg or 10 mg/kg q1w, for therapeutic treatment, starting at disease onset, day 21 or day 28. Group 4 is treated with 0.1 mg/kg q1d with dexamethasone at disease onset as well.

SEQUENCE LISTINGSEQ ID NO:1 (CD38 *Homo sapiens*; NP_001766.2)

MANCEFSPVSGDKPCCRLSRRAQLCLGVSVLVLILVVVLA VVVPRWRQQWSG
PGTTKRFPETVLARCVKYTEIHPEMRHVDCQSVWDAFKGAFISKHPCNITEED
YQPLMKLGTQTVPCNKILLWSRIKDLAHQFTQVQRDMFTLEDTLGLYADDL
TWCGEFNTSKINYQSCPDWRKDCSNNPVSVFWKTVSRRFAEAACDVVHVML
NGSRSKIFDKNSTFGSVEVHNLQPEKVQTLEAWVIHGGREDSRDLCQDPTIKE
LESIISKRN IQFSCKNIYRPDKFLQCVKNPEDSSCTSEI

SEQ ID NO:2 (CD38 *Macaca fascicularis*; AAT36330.1)

MANCEFSPVSGDKPCCRLSRRAQVCLGVCLLVLLILVVVVAVVLPWRQQW
SGSGTTSRFPETVLARCVKYTEVHPEMRHVDCQSVWDAFKGAFISKYPCNITE
EDYQPLVKLGTQTVPCNKTLTWSRIKDLAHQFTQVQRDMFTLEDMLGLYLA
DDL TWCGEFNTFEINYQSCPDWRKDCSNNPVSVFWKTVSRRFAETACGVVH
VMLNGSRSKIFDKNSTFGSVEVHNLQPEKVQALEAWVIHGGREDSRDLCQDP
TIKELESIISKRNIRFFCKNIYRPDKFLQCVKNPEDSSCLSGI

SEQ ID NO:3 (HCDR1 Ab79)

GFTFDDYG

SEQ ID NO:4 (HCDR2 Ab79)

ISWNGGKT

SEQ ID NO:5 (HCDR3 Ab79)

ARGSLFHDSSGFYFGH

SEQ ID NO:6 (LCDR1 Ab79)

SSNIGDNY

SEQ ID NO:7 (LCDR2 Ab79)

RDS

SEQ ID NO:8 (LCDR3 Ab79)

QSYDSSLGS

SEQ ID NO:9 (Heavy Chain Ab79)

EVQLLES GGGVLVQPGGSLRLSCAASGFTFDDYGM SVWRQAPGKGLEWVSDI
SWNGGKTHYVDSVKGQFTISRDN SKNTLYLQMNSLRAEDTAVYYCARGSLF
HDSSGFYFGHWGQGLVTVSSASTKGPSVFPLA

SEQ ID NO:10 (Light Chain Ab79)

QSVLTQPPSASGTPGQQRVTI SC SGSSNI GDNYVSWYQQLPGTAPKLLI YRDSQRPSGVPDRFSGSKSGTS
ASLAI SGLRSEDEADYYCQSYDSSLSGSVFGGGTKLTVLGQPKANPTVTLFPPSSEEL

SEQ ID NO:11 (Heavy Chain Ab19)

EVQLLESGGGLVQPGGSLRLSCAASGFTFN NYDMTWVRQAPGKGLEWVAVI SYDGSDKDYADSVKGRFTI
SRDNSKNTLYLQMNSLRAEDTAVYYCARVYYYGFSGPSMDVWGQGT LVTVSSASTKGPSVFPLA

SEQ ID NO:12 (Light Chain Ab19)

QSVLTQPPSASGTPGQQRVTI SC SGSNSNI GSNTVNWYQQLPGTAPKLLI YSDSNRPSGVPDRFSGSKSGTS
ASLAI SGLRSEDEADYYCQSYDSSLSGSRVFGGGTKLTVLGQPKANPTVTLFPPSSEEL

SEQ ID NO:13 (HCDR1 Ab19)

GFTFN NYD

SEQ ID NO:14 (HCDR2 Ab19)

ISYDGSDK

SEQ ID NO:15 (HCDR3 Ab19)

ARVYYYGFSGPSMDV

SEQ ID NO:16 (LCDR1 Ab19)

NSNIGSNT

SEQ ID NO:17 (LCDR2 Ab19)

SDS

SEQ ID NO:18 (LCDR3 Ab19)

QSYDSSLSGSR

SEQ ID NO:19 (Heavy Chain Ab19) w/constant

EVQLLESGGGLVQPGGSLRLSCAASGFTFN NYDMTWVRQAPGKGLEWVAVI SYDGSDKDYADSVKGRFTI
SRDNSKNTLYLQMNSLRAEDTAVYYCARVYYYGFSGPSMDVWGQGT LVTVSSASTKGPSVFPLAPSSKST
SGGTAALGCLVKDYFPEPVT VSWNSGALT SGVHTFPAVLQSSGLYSLSSVTV PSSSLGTQTYI CNVNHKP
SNTKVDKRVEPKSCDKTHTCPPCPAPELLGGPSVFLFPPKPKDTLMI SRTPEVTCVVDVSHEDPEVKFNW
YVDGVEVHNAKTKPREEQYNSTYRVVSVLT

VLHQDWLNGKEYKCKVSNKALPAPIEKTISKAKGQPREPQVYTLPPSREEMT
KNQVSLTCLVKGFYPSDIAVEWESNGQPENNYKTTPPVLDSDGSFFLYSKLTV
DKSRWQQGNVFCFSVMHEALHNHYTQKSLSLSPGK

SEQ ID NO:20 (Light Chain Ab19) w/constant

QSVLTQPPSASGTPGQRVTISCSGSNSNIGSNTVNWYQQLPGTAPKLLIYSDSN
RPSGVPDRFSGSKSGTSASLAISGLRSEDEADYYCQSYDSSLSGSRVFGGGTKL
TVLGQPKANPTVTLFPPSSEELQANKATLVCLISDFYPGAVTVAWKADGSPV
KAGVETTKPSKQSNNKYAASSYLSLTPEQWKSHRSYSCQVTHEGSTVEKTVAP
TECS

SEQ ID NO:21 (Heavy Chain Ab79)

EVQLLESGGGLVQPGGSLRLSCAASGFTFDDYGMWVRQAPGKGLEWVSDI
SWNGGKTHYVDSVKGQFTISRDN SKNTLYLQMNSLRAEDTAVYYCARGSLF
HDSSGFYFGHWGQGLTVTVSSASTKGPSVFPLAPSSKSTSGGTAALGCLVKD
YFPEPVTVSWNSGALTSGVHTFPAVLQSSGLYSLSSVTVPSSSLGTQTYICNV
NHKPSNTKVDKRVPEPKSCDKTHTCPPCPAPELLGGPSVFLFPPKPKDTLMISRT
PEVTCVVVDVSHEDPEVKFNWYVDGVEVHNAKTKPREEQYNSTYRVVSVLT
VLHQDWLNGKEYKCKVSNKALPAPIEKTISKAKGQPREPQVYTLPPSREEMT
KNQVSLTCLVKGFYPSDIAVEWESNGQPENNYKTTPPVLDSDGSFFLYSKLTV
DKSRWQQGNVFCFSVMHEALHNHYTQKSLSLSPGK

SEQ ID NO:22 (Light Chain Ab79)

QSVLTQPPSASGTPGQRVTISCSGSSSNIGDNYVSWYQQLPGTAPKLLIYRDSQ
RPSGVPDRFSGSKSGTSASLAISGLRSEDEADYYCQSYDSSLSGSVFGGGKLT
VLGQPKANPTVTLFPPSSEELQANKATLVCLISDFYPGAVTVAWKADGSPVK
AGVETTKPSKQSNNKYAASSYLSLTPEQWKSHRSYSCQVTHEGSTVEKTVAP
TECS

SEQ ID NO:23 (CD157 Homo sapiens; NP_004325)

MAAQGCAASRLQLLLQLLLLLLLLAAGGARARWRGEGTSAHLRDIFLGRC
AEYRALLSPEQRNKNCTAIWEAFKVALDKDPCSVLPDYDLFINLSRHSIPRD
KSLFWENSHLLVNSFADNTRRFMPLSDVLYGRVADFLSWCRQKNDSGLDYQ
SCPTS
EDCENNPVDSFWKRASIYQSKDSSGVIHVMLNGSEPTGAYPIKGFFADYEIPN
LQKEKITRIEIWVMHEIGGPNVESCGEKSMKVLEKRLKDMGFQYSCINDYRP
VKLLQCVDHSTHPDCALKSAAAATQRKAPSLYTEQRAGLIPLFLVLASRTQL

SEQ ID NO:24 (Benchmark 1; Heavy Chain Variable Region)

EVQLLESGGGLVQPGGSLRLSCAVSGFTFNSFAMSWVRQAPGKGLEWVSAIS
GSGGGTYADSVKGRFTISRDN SKNTLYLQMNSLRAEDTAVYFCAKDILWF
GEPVFDYWGQGLTVTVSS

SEQ ID NO:25 (Benchmark 1; Light Chain Variable Region)

EIVLTQSPATLSLSPGERATLSCRASQSVSSYLAWYQQKPGQAPRLLIYDASN
RATGIPARFSGSGSGTDFTLTISSELEPEDFAVYYCQQRSNWPPTFGQGTKVEIK
R

SEQ ID NO:26 (Benchmark 2; Heavy Chain Variable Region)

QVQLVQSGAEVAKPGTSVKLSCKASGYTFTDYWMQWVKQRPGQGLEWIGTI
YPGDGDTGYAQKFQ GKATLTADKSSKTVYMHLSLASEDSAVYYCARGDY
YGSNSLDYWGQGTSVTVSS

SEQ ID NO:27 (Benchmark 2; Light Chain Variable Region)

DIVMTQSHLSMSTSLGDPVSITCKASQDVSTVVAWYQQKPGQSPRRLIYSASY
RYIGVPDRFTGSGAGTDFTFITSSVQAEDLAVYYCQQHYSPPYTFGGGTKLEI
KR

SEQ ID NO:28 (Heavy Chain Ab43)

EVQLLESGGGLVQPGGSLRLSCAASGFTFSSYGMHWVRQAPGKGLEWVSRIN
SDGSSTSYADSMKGQFTISRDN SKNTLYLQMNSLRAEDTAVYYCARGGYYY
YAMDVWGQGT LTVSSASTKGPSVFPLAPSSKSTSGGTAALGCLVKDYFPEP
VTVSWNSGALTSGVHTFPAVLQSSGLYSLSSVTVPSSSLGTQTYICNVNHKP
SNTKVDKRVEPKSCDKTHTCPPCPAPELLGGPSVFLFPPKPKDTLMISRTPEVT
CVVVDVSHEDPEVKFNWYVDGVEVHNAKTKPREEQYNSTYRVVSVLTVLH
QDWLNGKEYKCKVSNKALPAPIEKTISKAKGQPREPQVYTLPPSREEMTKNQ
VSLTCLVKGFYPSDIAVEWESNGQPENNYKTPPVLDSDGSFFLYSKLTVDKS
RWQQGNVFSCSVMHEALHNHYTQKSLSLSPGK

SEQ ID NO:29 (Light Chain Ab43)

QSVLTQPPSASGTPGQRVTISCSGGSSNIGYKTVNWWYQQLPGTAPKLLIYDNN
KRPSGVPDRFSGSKSGTSASLAISGLRSEDEADYYCAAWDDSLNGLVFGGGT
KLTVLGQPKANPTVTLFPPSSEELQANKATLVCLISDFYPGAVTVAWKADGSP
VKAGVETTKPSKQSN NKYAASSYLSLTPEQWKSHRSYSCQVTHEGSTVEKTV
APTECS

SEQ ID NO:30 (Heavy Chain Ab72)

EVQLLESGGGLVQPGGSLRLSCAASGFTFSSYGMNWVRQAPGKGLEWVSGIS
GSGGSTYYYADSVKGRFTISRDN SKNTLYLQMNSLRAEDTAVYYCAKDSNYD
FWSGYYYGMDVWGQGT LTVSSASTKGPSVFPLAPSSKSTSGGTAALGCLV
KDYFPEPVT VSWNSGALTSGVHTFPAVLQSSGLYSLSSVTVPSSSLGTQTYIC
NVNHKPSNTKVDKRVEPKSCDKTHTCPPCPAPELLGGPSVFLFPPKPKDTLMI
SRTPEVTCVVVDVSHEDPEVKFNWYVDGVEVHNAKTKPREEQYNSTYRVVS
VLTVLHQDWLNGKEYKCKVSNKALPAPIEKTISKAKGQPREPQVYTLPPSREE
MTKNQVSLTCLVKGFYPSDIAVEWESNGQPENNYKTPPVLDSDGSFFLYSK
LTVDKSRWQQGNVFSCSVMHEALHNHYTQKSLSLSPGK

SEQ ID NO:31 (Light Chain Ab72)

QSVLTQPPSASGTPGQRVTISCSGSSSNIGSKTVSWYQQLPGTAPKLLIYDNNK
RPSGVPDRFSGSKSGTSASLAISGLRSEDEADYYCSSY AARSTNIIFGGGTKLT
VLGQPKANPTVTLFPPSSEELQANKATLVCLISDFYPGAVTVAWKADGSPVK
AGVETTKPSKQSN NKYAASSYLSLTPEQWKSHRSYSCQVTHEGSTVEKTVAP
TECS

SEQ ID NO:32 (Heavy Chain Ab110)

EVQLLESGGGLVQPGGSLRLSCAASGFTFSSYGMHWVRQAPGKGLEWVSIH
SGGSTYYADSVKGRFTISRDN SKNTLYLQMNSLRAEDTAVYYCARRATWGG
ATHDYWGQGT LVTVSSASTKGPSVFPLAPSSKSTSGGTAALGCLVKDYFPEP
VTVSWNSGALTSGVHTFPAVLQSSGLYSLSSVVTVPSSSLGTQTYICNVNHKP
SNTKVDKRVEPKSCDKTHTCPPCPAPELLGGPSVFLFPPKPKDTLMISRTPEVT
CVVVDVSHEDPEVKFNWYVDGVEVHNAKTKPREEQYNSTYRVVSVLTVLH
QDWLNGKEYKCKVSNKALPAPIEKTISKAKGQPREPQVYTLPPSREEMTKNQ
VSLTCLVKGFYPSDIAVEWESNGQPENNYKTTPPVLDSDGSFFLYSKLTVDKS
RWQQGNVFSCSVMHEALHNHYTQKSLSLSPGK

SEQ ID NO:33 (Light Chain Ab110)

QSVLTQPPSASGTPGQRVTISCSGSSSNIGSNTVNWYQQLPGTAPKLLIYRNNQ
RPSGVPDRFSGSKSGTSASLAISGLRSEDEADYYCATWDDSLNGVLFGGGTKL
TVLGQPKANPTVTLFPPSSEELQANKATLVCLISDFYPGAVTVAWKADGSPV
KAGVETTKPSKQSNKYAASSYLSLTPEQWKSHRSYSCQVTHEGSTVEKTV
PTECS

SEQ ID NO:34 (Heavy Chain Ab19) w/constant

EVQLLESGGGLVQPGGSLRLSCAASGFTFNNDMTWVRQAPGKGLEWVAVI
SYDGSDDKYADSVKGRFTISRDN SKNTLYLQMNSLRAEDTAVYYCARVYYY
GFSGPSMDVWGQGT LVTVSSASTKGPSVFPLAPSSKSTSGGTAALGCLVKDY
FPEPVTVSWNSGALTSGVHTFPAVLQSSGLYSLSSVVTVPSSSLGTQTYICNVN
HKPSNTKVDKRVEPKSCDKTHTCPPCPAPELLGGPSVFLFPPKPKDTLMISRT
EVTCTVVVDVSHEDPEVKFNWYVDGVEVHNAKTKPREEQYNSTYRVVSVLT
VLHQDWLNGKEYKCKVSNKALPAPIEKTISKAKGQPREPQVYTLPPSREEMT
KNQVSLTCLVKGFYPSDIAVEWESNGQPENNYKTTPPVLDSDGSFFLYSKLTV
DKSRWQQGNVFSCSVMHEALHNHYTQKSLSLSPGK

SEQ ID NO:35 (Light Chain Ab19) w/constant

QSVLTQPPSASGTPGQRVTISCSGSNSNIGSNTVNWYQQLPGTAPKLLIYSDSN
RPSGVPDRFSGSKSGTSASLAISGLRSEDEADYYCQSYDSSLGSRVFGGGTKL
TVLGQPKANPTVTLFPPSSEELQANKATLVCLISDFYPGAVTVAWKADGSPV
KAGVETTKPSKQSNKYAASSYLSLTPEQWKSHRSYSCQVTHEGSTVEKTV
PTECS

[00282] Having described the invention in detail and by reference to specific embodiments thereof, it will be apparent that modifications and variations are possible without departing from the scope of the invention defined in the appended claims. More specifically, although some aspects of the present invention are identified herein as particularly advantageous, it is contemplated that the present invention is not necessarily limited to these particular aspects of the invention

In the claims which follow and in the preceding description of the invention, except where the context requires otherwise due to express language or necessary implication, the word “comprise” or variations such as “comprises” or “comprising” is used in an inclusive sense, i.e. to specify the presence of the stated features but not to preclude the presence or addition of further features in various embodiments of the invention.

It is to be understood that, if any prior art publication is referred to herein, such reference does not constitute an admission that the publication forms a part of the common general knowledge in the art, in Australia or any other country.

WE CLAIM:

1. An isolated antibody which specifically binds human CD38 (SEQ ID NO: 1) and cynomolgus CD38 (SEQ ID NO: 2) comprising:
 - a) a heavy chain variable region comprising:
 - i) a first CDR comprising SEQ ID NO: 3;
 - ii) a second CDR comprising SEQ ID NO: 4;
 - iii) a third CDR comprising SEQ ID NO: 5; and
 - b) a light chain variable region comprising:
 - i) a first CDR comprising SEQ ID NO: 6;
 - ii) a second CDR comprising SEQ ID NO: 7;
 - iii) a third CDR comprising SEQ ID NO: 8.
2. An isolated antibody according to claim 1 wherein said heavy chain variable region comprises SEQ ID NO: 9.
3. An isolated antibody according to claim 1 wherein said light chain variable region comprises SEQ ID NO: 10.
4. An isolated antibody according to claim 1 wherein said heavy chain variable region comprises SEQ ID NO: 9 and said light chain variable region comprises SEQ ID NO: 10.
5. An isolated antibody according to claim 1 wherein the heavy chain comprises SEQ ID NO: 21 and the light chain comprises SEQ ID NO: 22.
6. An isolated antibody which specifically binds human CD38 (SEQ ID NO: 1) and cynomolgus CD38 (SEQ ID NO: 2) comprising:
 - a) a heavy chain variable region comprising:
 - i) a first CDR comprising SEQ ID NO: 13;
 - ii) a second CDR comprising SEQ ID NO: 14;
 - iii) a third CDR comprising SEQ ID NO: 15; and
 - b) a light chain variable region comprising:

- i) a first CDR comprising SEQ ID NO: 16;
- ii) a second CDR comprising SEQ ID NO: 17;
- iii) a third CDR comprising SEQ ID NO: 18.

7. An isolated antibody according to claim 6 wherein said heavy chain variable region comprises SEQ ID NO: 11.
8. An isolated antibody according to claim 6 wherein said light chain variable region comprises SEQ ID NO: 12.
9. An isolated antibody according to claim 6 wherein said heavy chain comprises SEQ ID NO: 19 and said light chain comprises SEQ ID NO: 20.
10. An isolated antibody according to claim 6 wherein the heavy chain variable region comprises SEQ ID NO: 11 and the light chain variable region comprises SEQ ID NO: 12.
11. An isolated antibody according to claim 1 or 6 further comprising an Fc domain.
12. An isolated antibody according to claim 11 wherein said Fc domain is human.
13. An isolated antibody according to claim 11 wherein said Fc domain is a variant Fc domain.
14. An isolated nucleic acid composition comprising a first nucleic acid encoding the heavy chain of claim 5 and a second nucleic acid encoding the light chain of claim 5.
15. An isolated nucleic acid composition comprising a first nucleic acid encoding the heavy chain of claim 9 and a second nucleic acid encoding the light chain of claim 9.
16. A host cell comprising the isolated nucleic acids composition of claim 14.

17. A method of producing the antibody of claim 1 comprising culturing the host cell of claim 16 under conditions wherein said antibody is produced.
18. A method of inhibiting the biological activity of human CD38 protein (SEQ ID NO: 1) by contacting said protein with an antibody that interacts with at least K121, F135, Q139, D141, E239, W241, C275, K276, F284, P291 and E292 of SEQ ID NO: 1.
19. A method of treating an autoimmune disease comprising administering to a patient in need thereof an isolated antibody which specifically binds human CD38 (SEQ ID NO: 1) and cynomolgus CD38 (SEQ ID NO:2) comprising:
- a) a heavy chain variable region comprising:
 - i) a first CDR comprising SEQ ID NO:3;
 - ii) a second CDR comprising SEQ ID NO:4;
 - iii) a third CDR comprising SEQ ID NO:5; and
 - b) a light chain variable region comprising:
 - i) a first CDR comprising SEQ ID NO:6;
 - ii) a second CDR comprising SEQ ID NO:7;
 - iii) a third CDR comprising SEQ ID NO:8.
20. A method according to claim 19 wherein said autoimmune disease is selected from the group consisting of rheumatoid arthritis, systemic lupus erythematosus, inflammatory bowel disease, ulcerative colitis, and graft-versus-host disease.
21. A host cell comprising the isolated nucleic acid composition of claim 15.
22. Use of an antibody that interacts with at least K121, F135, Q139, D141, E239, W241, C275, K276, F284, P291 and E292 of SEQ ID NO: 1 in the manufacture of a medicament for inhibiting the biological activity of human CD38 protein (SEQ ID NO: 1).

23. Use of an isolated antibody which specifically binds human CD38 (SEQ ID NO: 1) and cynomolgus CD38 (SEQ ID NO:2) in the manufacture of a medicament for treating an autoimmune disease, wherein the antibody comprises:

- a) a heavy chain variable region comprising:
 - i) a first CDR comprising SEQ ID NO:3;
 - ii) a second CDR comprising SEQ ID NO:4;
 - iii) a third CDR comprising SEQ ID NO:5; and

- b) a light chain variable region comprising:
 - i) a first CDR comprising SEQ ID NO:6;
 - ii) a second CDR comprising SEQ ID NO:7;
 - iii) a third CDR comprising SEQ ID NO:8.

24. A method of producing the antibody of claim 6 comprising culturing the host cell of claim 21 under conditions wherein said antibody is produced.

FIGURE 1

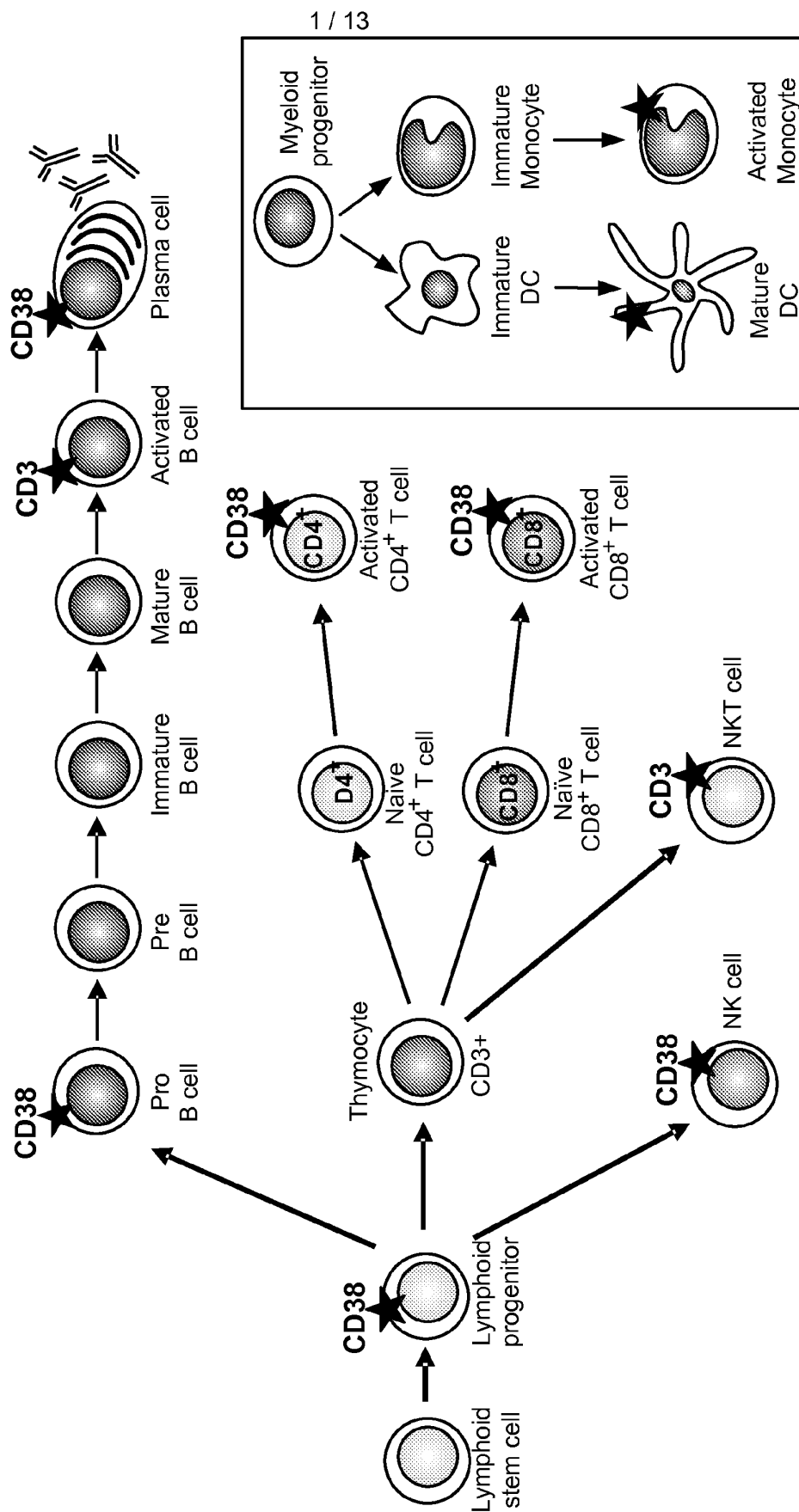

2 / 13

FIGURE 2A**Ab79 Heavy Chain (SEQ ID NO:21)**

EVQLLESGGGLVQPGGSLRLSCAASGFTFDDYGMWVRQAPGKGLEWVSDIS
WNGGKTHYVDSVKGQFTISRDNKNTLYLQMNSLRAEDTAVYYCARGSLFH
DSSGFYFGHWGQGTLLTVSSASTKGPSVFPLAPSSKSTSGGTAALGCLVKDYF
PEPVTVSWNSGALTSGVHTFPAVLQSSGLYSLSSVTVPSSSLGTQTYICNVN
HKPSNTKVDKRVKSCDKTHTCPPCPAPELLGGPSVFLFPPKPKDTLMISRTPE
VTCVVVDVSHEDPEVKFNWYVDGVEVHNAKTKPREEQYNSTYRVVSVLTV
LHQDWLNGKEYKCKVSNKALPAPIEKTISKAKGQPREPQVYTLPPSREEMTK
NQVSLTCLVKGFYPSDIAVEWESNGQPENNYKTTPPVLDSDGSFFLYSKLTVD
KSRWQQGNVFSCSVMEALHNHYTQKSLSLSPGK

Ab79 Light Chain (SEQ ID NO:22)

QSVLTQPPSASGTPGQRVTISCSGSSSNIGDNYVSWYQQLPGTAPKLLIYRDSQ
RPSGVPDRFSGSKSGTSASLAISGLRSEDEADYYCQSYDSSLSGSVFGGGTCLT
VLGQPKANPTVTLFPPSSEELQANKATLVCLISDFYPGAVTVAWKADGSPVK
AGVETTKPSKQSNNKYAASSYLSLTPEQWKSHRYSYSCQVTHEGSTVEKTVAP
TECS

Ab19 Heavy Chain (SEQ ID NO:11)

EVQLLESGGGLVQPGGSLRLSCAASGFTFNNDMTWVRQAPGKGLEWVAVI
SYDGSDKDYADSVKGRFTISRDNKNTLYLQMNSLRAEDTAVYYCARVYYY
GFSGPSMDVWGQGTLLTVSSASTKGPSVFPLAPSSKSTSGGTAALGCLVKDY
FPEPVTVSWNSGALTSGVHTFPAVLQSSGLYSLSSVTVPSSSLGTQTYICNVN
HKPSNTKVDKRVKSCDKTHTCPPCPAPELLGGPSVFLFPPKPKDTLMISRTPE
VTCVVVDVSHEDPEVKFNWYVDGVEVHNAKTKPREEQYNSTYRVVSVLTV
LHQDWLNGKEYKCKVSNKALPAPIEKTISKAKGQPREPQVYTLPPSREEMTK
NQVSLTCLVKGFYPSDIAVEWESNGQPENNYKTTPPVLDSDGSFFLYSKLTVD
KSRWQQGNVFSCSVMEALHNHYTQKSLSLSPGK

FIGURE 2B**Ab19 Light Chain (SEQ ID NO:12)**

QSVLTQPPSASGTPGQRVTISCSGSNSNIGSNTVNWYQQLPGTAPKLLIYSDSN
RPSGVPDRFSGSKSGTSASLAISGLRSEDEADYYCQSYDSSLSGSRVFGGGTKL
TVLGQPKANPTVTLFPPSSEELQANKATLVCLISDFYPGAVTVAWKADGSPV
KAGVETTKPSKQSNNKYAASSYLSLTPEQWKSHRYSYSCQVTHEGSTVEKTVAP
TECS

3 / 13

FIGURE 3**CD38 *Homo sapiens* (Accession NP_001766.2; SEQ ID NO:1)**

MANCEFSPVSGDKPCCRLSRRAQLCLGVSLVLILVVVLAVVVPRWRQQWSGPGTTKR
FPETVLARCVKYTEIHPEMRHVDCQSVWDAFKGAFISKHPCNITEEDYQPLMKLGTQT
VPCNKILLWSRIKDLAQFTQVQRDMFTLEDTLGLYLADDLTWCGEFNTSKINYQSCP
DWRKDCSNNPVSFVKTVSRRFAEAACDVVHVMLNGSRSKIFDKNSTFGSVEVHNLQ
PEKVQTLEAWVIHGGREDSRDLCQDPTIKELESIISKRNIFSCCKNIYRPDKFLQCVKNPE
DSSCTSEI

CD38 *Macaca fascicularis/Cynomolgus/Crab eating macaque* (Accession AAT36330.1; SEQ ID NO:2)

MANCEFSPVSGDKPCCRLSRRAQVCLGVCLLVLLILVVVAVVLPWRWRQQWSGSGTTS
RFPETVLARCVKYTEVHPEMRHVDCQSVWDAFKGAFISKYPCNITEEDYQPLVKLGTQ
TVPCNKTLTWSRIKDLAQFTQVQRDMFTLEDMLLGLYLADDLTWCGEFNTFEINYQSC
PDWRKDCSNNPVSFVKTVSRRFAETACGVVHVMLNGSRSKIFDKNSTFGSVEVHNL
QPEKVQALEAWVIHGGREDSRDLCQDPTIKELESIISKRNIRFFCKNIYRPDKFLQCVKN
PEDSSCLSGI

4 / 13

FIGURE 4

BM2		BM1		TSF19		TSF79	
E	76	N	120	G	91	K	121
H	79	K	121	E	103	F	135
E	104	F	135	E	104	Q	139
Q	107	Q	139	D	105	D	141
M	110	D	141	Q	107	M	142
K	111	D	202	M	110	E	239
L	112	V	203	K	111	W	241
G	113	H	205	T	114	S	274
T	114	Q	236	Q	115	C	275
Q	115	T	237	T	148	K	276
T	116	E	239	V	192	F	284
V	117	W	241	R	194	V	288
C	119	Q	272	R	195	K	289
T	148	F	273	F	196	N	290
L	150	S	274	E	198	P	291
T	191	C	275	A	199	E	292
V	192	K	276	H	228	D	293
R	194	F	284	N	229	S	294
R	195	P	291	Q	231		
F	196	E	292	E	233		
E	198	T	297	K	234		
A	199	S	298				
Q	231						
E	233						
K	234						

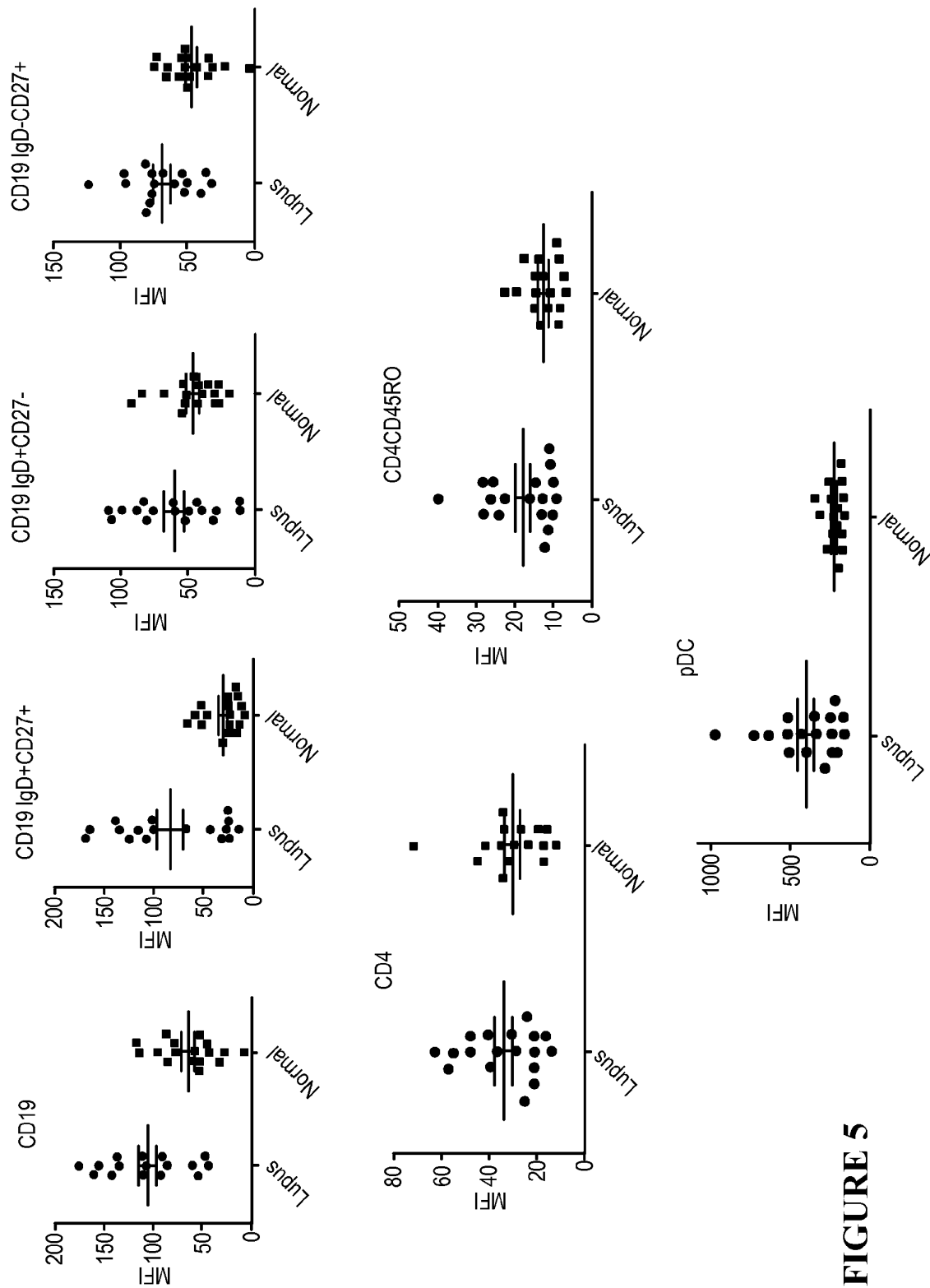
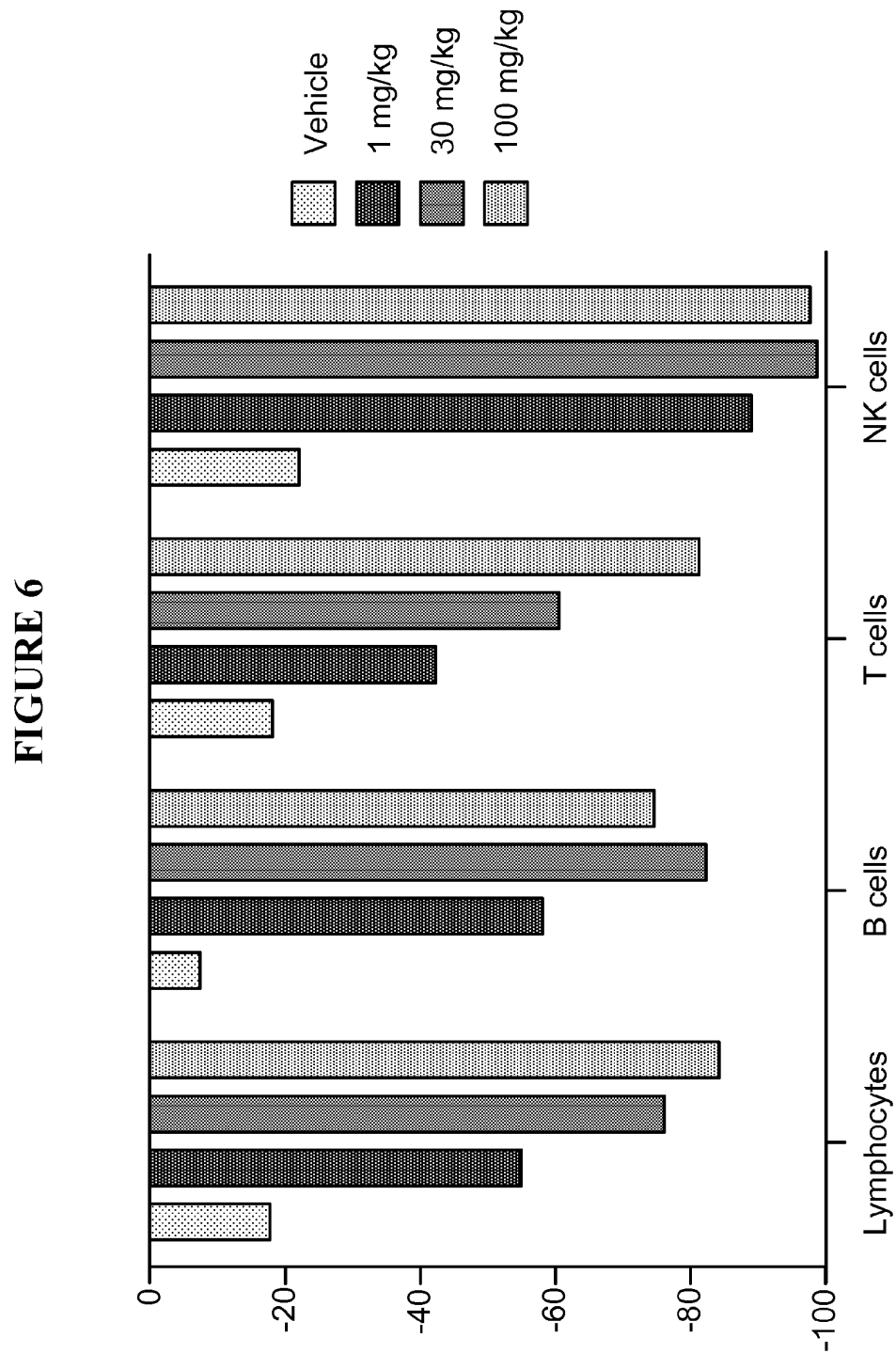

FIGURE 5

6 / 13



7 / 13

FIGURE 7

Single Dose TSF79

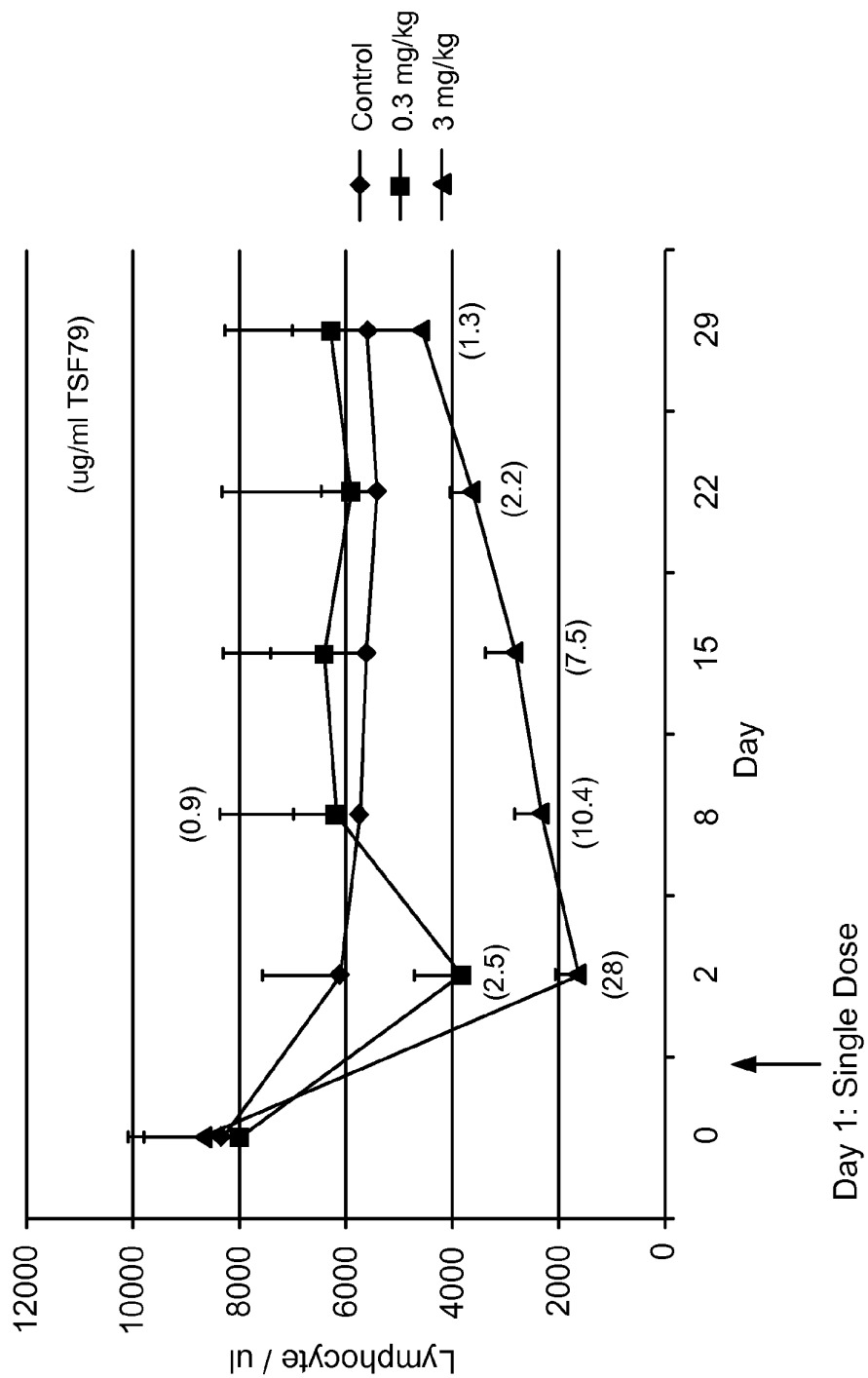
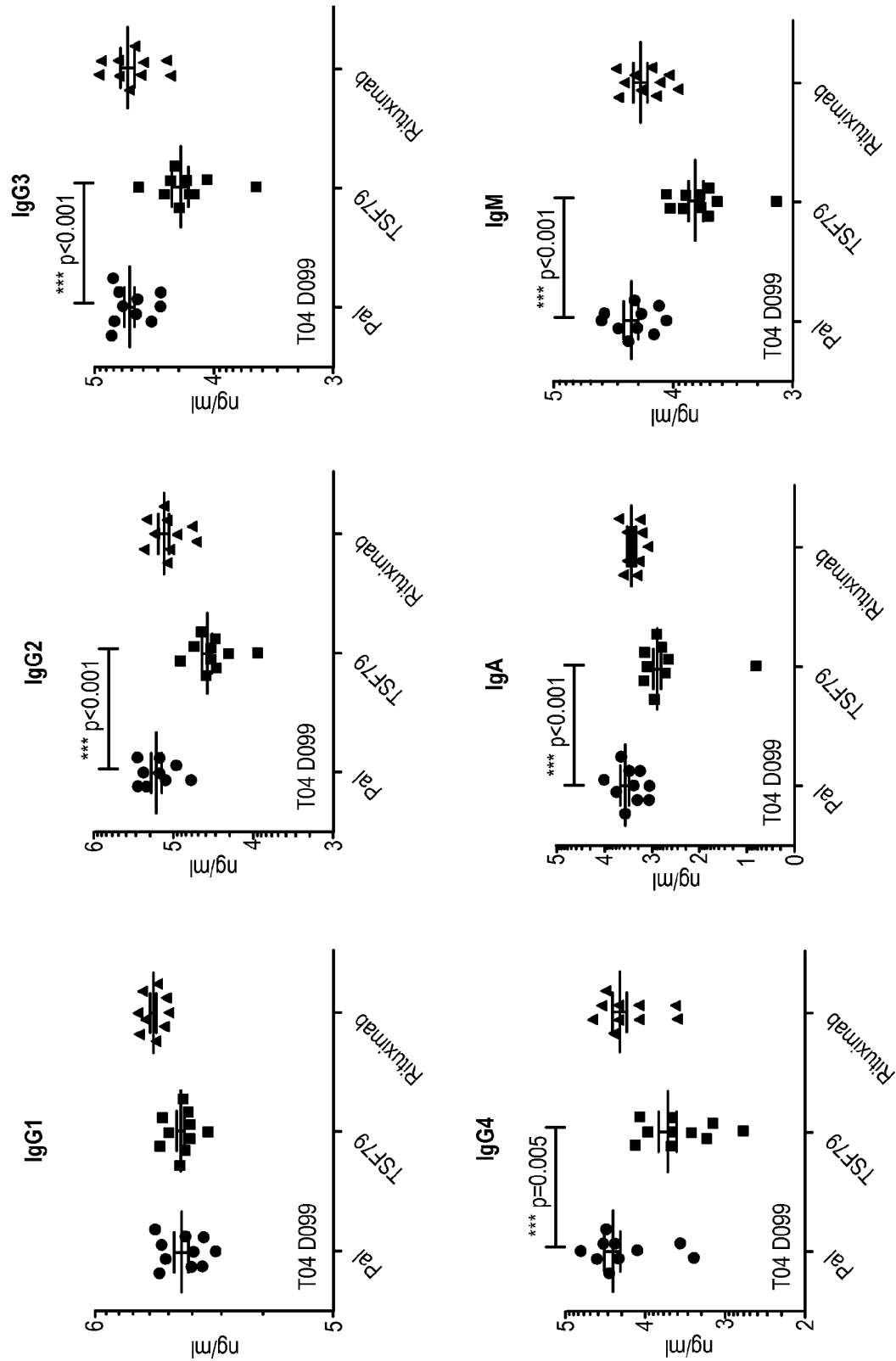

FIGURE 8



9 / 13

FIGURE 9

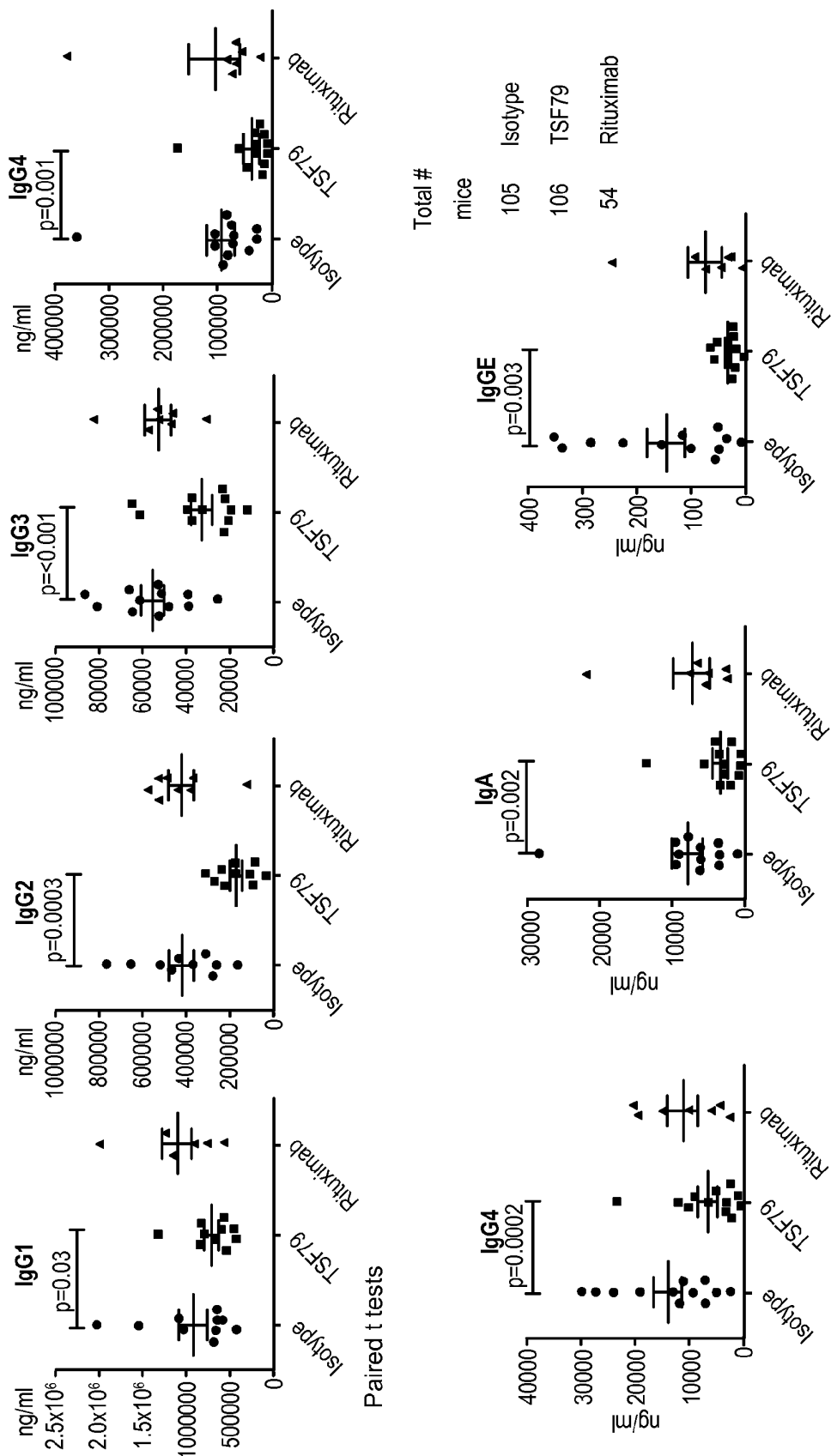

FIGURE 11

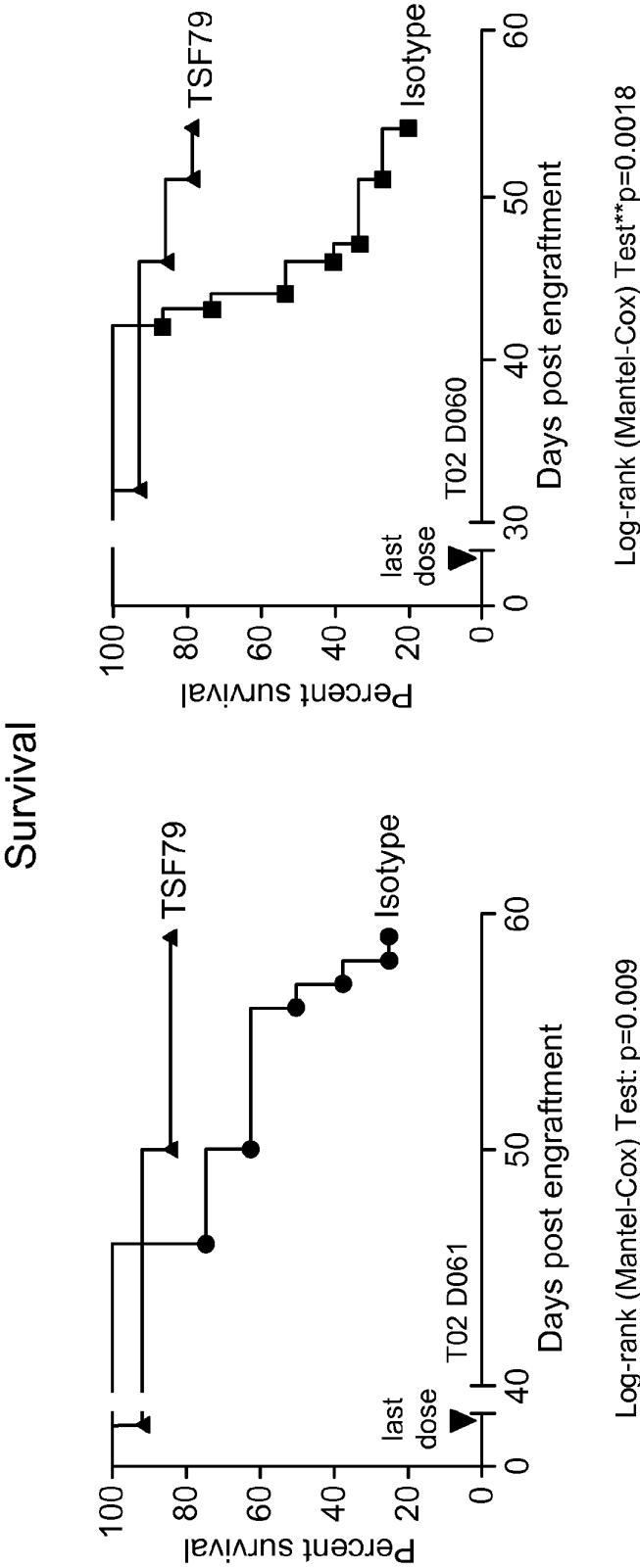

FIGURE 12

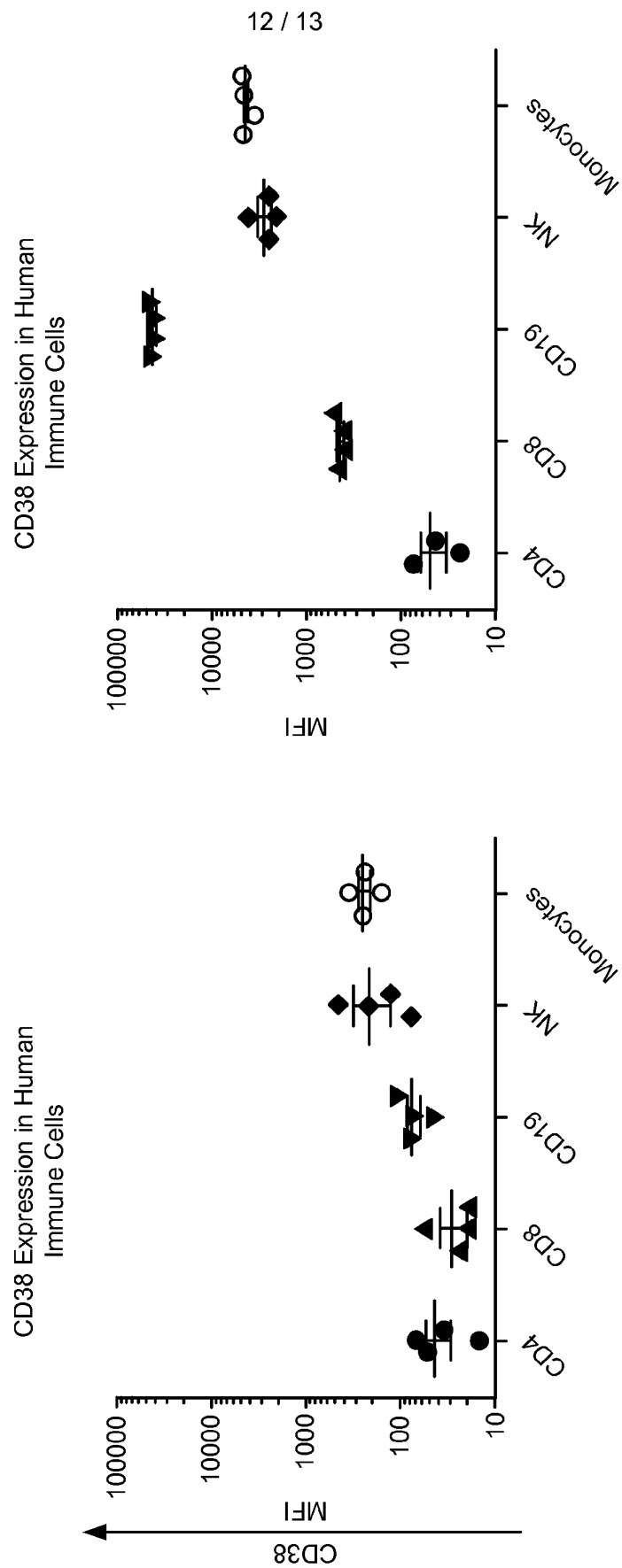
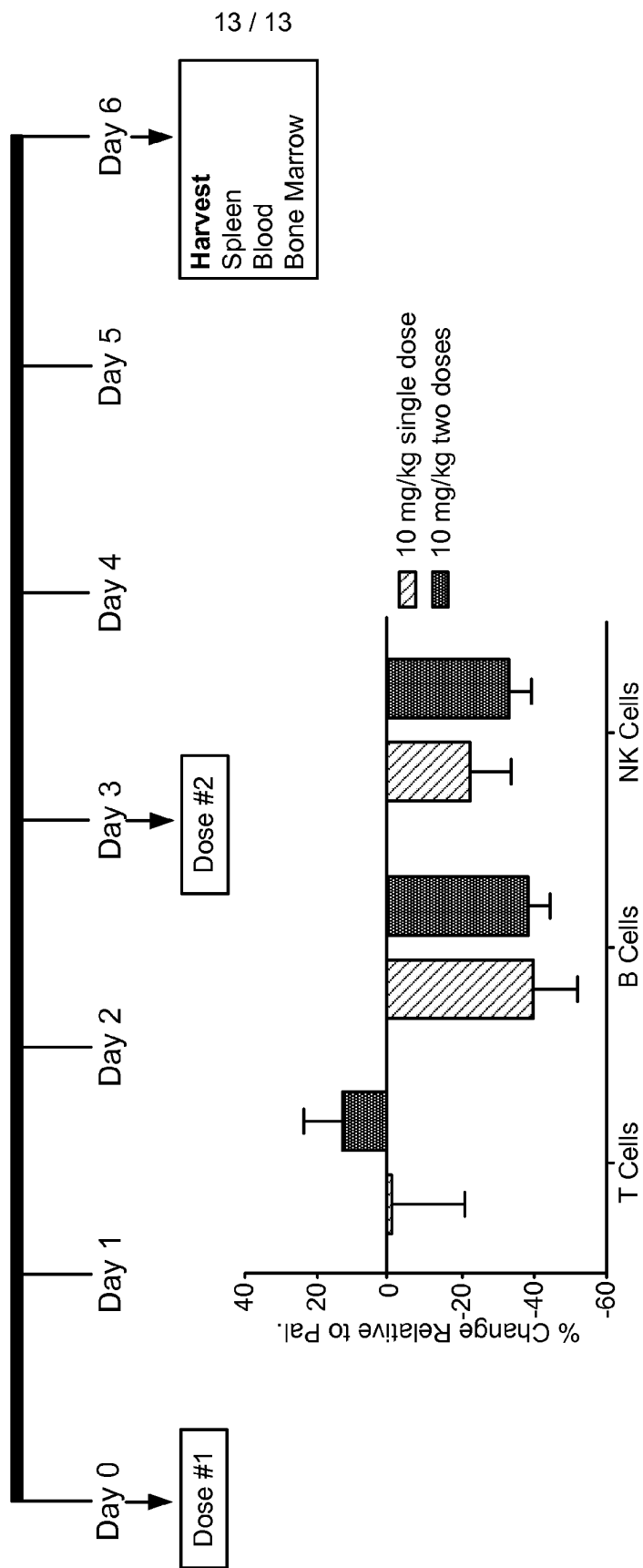

FIGURE 13



Takeda_Sequence_Listing CD38_ST25.txt
SEQUENCE LISTING

<110> Takeda Pharmaceutical Company Limited
Elias, Kathleen A.
Landes, Gregory
Singh, Shweta
Korver, Wouter
Drake, Andrew W.
Haak-Frendscho, Mary
Snell, Gyorgy P.
Bhaskar, Vinay

<120> ANTI-CD38 ANTIBODIES

<130> 101588-5005-WO

<140> PCT Patent Application No. to be assigned

<141> 2011-12-30

<150> 61/428,699

<151> 2010-12-30

<150> 61/470,382

<151> 2011-03-31

<150> 61/470,406

<151> 2011-03-31

<150> 61/485,104

<151> 2011-05-11

<160> 35

<170> PatentIn version 3.5

<210> 1

<211> 300

<212> PRT

<213> Homo sapiens

<400> 1

Met Ala Asn Cys Glu Phe Ser Pro Val Ser Gly Asp Lys Pro Cys Cys
1 5 10 15

Arg Leu Ser Arg Arg Ala Gln Leu Cys Leu Gly Val Ser Ile Leu Val
20 25 30

Leu Ile Leu Val Val Val Leu Ala Val Val Val Pro Arg Trp Arg Gln
35 40 45

Gln Trp Ser Gly Pro Gly Thr Thr Lys Arg Phe Pro Glu Thr Val Leu
50 55 60

Ala Arg Cys Val Lys Tyr Thr Glu Ile His Pro Glu Met Arg His Val
65 70 75 80

Asp Cys Gln Ser Val Trp Asp Ala Phe Lys Gly Ala Phe Ile Ser Lys
85 90 95

His Pro Cys Asn Ile Thr Glu Glu Asp Tyr Gln Pro Leu Met Lys Leu
100 105 110

Takeda _Sequence_Listing CD38_ST25.txt

Gly Thr Gln Thr Val Pro Cys Asn Lys Ile Leu Leu Trp Ser Arg Ile
115 120 125

Lys Asp Leu Ala His Gln Phe Thr Gln Val Gln Arg Asp Met Phe Thr
130 135 140

Leu Glu Asp Thr Leu Leu Gly Tyr Leu Ala Asp Asp Leu Thr Trp Cys
145 150 155 160

Gly Glu Phe Asn Thr Ser Lys Ile Asn Tyr Gln Ser Cys Pro Asp Trp
165 170 175

Arg Lys Asp Cys Ser Asn Asn Pro Val Ser Val Phe Trp Lys Thr Val
180 185 190

Ser Arg Arg Phe Ala Glu Ala Ala Cys Asp Val Val His Val Met Leu
195 200 205

Asn Gly Ser Arg Ser Lys Ile Phe Asp Lys Asn Ser Thr Phe Gly Ser
210 215 220

Val Glu Val His Asn Leu Gln Pro Glu Lys Val Gln Thr Leu Glu Ala
225 230 235 240

Trp Val Ile His Gly Gly Arg Glu Asp Ser Arg Asp Leu Cys Gln Asp
245 250 255

Pro Thr Ile Lys Glu Leu Glu Ser Ile Ile Ser Lys Arg Asn Ile Gln
260 265 270

Phe Ser Cys Lys Asn Ile Tyr Arg Pro Asp Lys Phe Leu Gln Cys Val
275 280 285

Lys Asn Pro Glu Asp Ser Ser Cys Thr Ser Glu Ile
290 295 300

<210> 2
<211> 301
<212> PRT
<213> Macaca fascicularis

<400> 2

Met Ala Asn Cys Glu Phe Ser Pro Val Ser Gly Asp Lys Pro Cys Cys
1 5 10 15

Arg Leu Ser Arg Arg Ala Gln Val Cys Leu Gly Val Cys Leu Leu Val
20 25 30

Leu Leu Ile Leu Val Val Val Val Ala Val Val Leu Pro Arg Trp Arg
35 40 45

Takeda _Sequence_Listing CD38_ST25.txt

Gln Gln Trp Ser Gly Ser Gly Thr Thr Ser Arg Phe Pro Glu Thr Val
50 55 60

Leu Ala Arg Cys Val Lys Tyr Thr Glu Val His Pro Glu Met Arg His
65 70 75 80

Val Asp Cys Gln Ser Val Trp Asp Ala Phe Lys Gly Ala Phe Ile Ser
85 90 95

Lys Tyr Pro Cys Asn Ile Thr Glu Glu Asp Tyr Gln Pro Leu Val Lys
100 105 110

Leu Gly Thr Gln Thr Val Pro Cys Asn Lys Thr Leu Leu Trp Ser Arg
115 120 125

Ile Lys Asp Leu Ala His Gln Phe Thr Gln Val Gln Arg Asp Met Phe
130 135 140

Thr Leu Glu Asp Met Leu Leu Gly Tyr Leu Ala Asp Asp Leu Thr Trp
145 150 155 160

Cys Gly Glu Phe Asn Thr Phe Glu Ile Asn Tyr Gln Ser Cys Pro Asp
165 170 175

Trp Arg Lys Asp Cys Ser Asn Asn Pro Val Ser Val Phe Trp Lys Thr
180 185 190

Val Ser Arg Arg Phe Ala Glu Thr Ala Cys Gly Val Val His Val Met
195 200 205

Leu Asn Gly Ser Arg Ser Lys Ile Phe Asp Lys Asn Ser Thr Phe Gly
210 215 220

Ser Val Glu Val His Asn Leu Gln Pro Glu Lys Val Gln Ala Leu Glu
225 230 235 240

Ala Trp Val Ile His Gly Gly Arg Glu Asp Ser Arg Asp Leu Cys Gln
245 250 255

Asp Pro Thr Ile Lys Glu Leu Glu Ser Ile Ile Ser Lys Arg Asn Ile
260 265 270

Arg Phe Phe Cys Lys Asn Ile Tyr Arg Pro Asp Lys Phe Leu Gln Cys
275 280 285

Val Lys Asn Pro Glu Asp Ser Ser Cys Leu Ser Gly Ile
290 295 300

<210> 3
<211> 8
<212> PRT

<213> Artificial Sequence

<220>

<223> Ab79 Heavy Chain CDR1

<400> 3

Gly Phe Thr Phe Asp Asp Tyr Gly
1 5

<210> 4

<211> 8

<212> PRT

<213> Artificial Sequence

<220>

<223> Ab79 Heavy Chain CDR2

<400> 4

Ile Ser Trp Asn Gly Gly Lys Thr
1 5

<210> 5

<211> 16

<212> PRT

<213> Artificial Sequence

<220>

<223> Ab79 Heavy Chain CDR3

<400> 5

Ala Arg Gly Ser Leu Phe His Asp Ser Ser Gly Phe Tyr Phe Gly His
1 5 10 15

<210> 6

<211> 8

<212> PRT

<213> Artificial Sequence

<220>

<223> Ab79 Light Chain CDR1

<400> 6

Ser Ser Asn Ile Gly Asp Asn Tyr
1 5

<210> 7

<211> 3

<212> PRT

<213> Artificial Sequence

<220>

<223> Ab79 Light Chain CDR2

<400> 7

Arg Asp Ser
1

<210> 8

<211> 10
 <212> PRT
 <213> Artificial Sequence

<220>
 <223> Ab79 Light Chain CDR3

<400> 8

Gln Ser Tyr Asp Ser Ser Leu Ser Gly Ser
 1 5 10

<210> 9
 <211> 135
 <212> PRT
 <213> Artificial Sequence

<220>
 <223> Ab79 Heavy Chain Variable Region

<400> 9

Glu Val Gln Leu Leu Glu Ser Gly Gly Gly Leu Val Gln Pro Gly Gly
 1 5 10 15

Ser Leu Arg Leu Ser Cys Ala Ala Ser Gly Phe Thr Phe Asp Asp Tyr
 20 25 30

Gly Met Ser Trp Val Arg Gln Ala Pro Gly Lys Gly Leu Glu Trp Val
 35 40 45

Ser Asp Ile Ser Trp Asn Gly Gly Lys Thr His Tyr Val Asp Ser Val
 50 55 60

Lys Gly Gln Phe Thr Ile Ser Arg Asp Asn Ser Lys Asn Thr Leu Tyr
 65 70 75 80

Leu Gln Met Asn Ser Leu Arg Ala Glu Asp Thr Ala Val Tyr Tyr Cys
 85 90 95

Ala Arg Gly Ser Leu Phe His Asp Ser Ser Gly Phe Tyr Phe Gly His
 100 105 110

Trp Gly Gln Gly Thr Leu Val Thr Val Ser Ser Ala Ser Thr Lys Gly
 115 120 125

Pro Ser Val Phe Pro Leu Ala
 130 135

<210> 10
 <211> 129
 <212> PRT
 <213> Artificial Sequence

<220>
 <223> Ab79 Light Chain Variable Region

<400> 10

Takeda _Sequence_Listing CD38_ST25.txt

Gln Ser Val Leu Thr Gln Pro Pro Ser Ala Ser Gly Thr Pro Gly Gln
 1 5 10 15
 Arg Val Thr Ile Ser Cys Ser Gly Ser Ser Ser Asn Ile Gly Asp Asn
 20 25 30
 Tyr Val Ser Trp Tyr Gln Gln Leu Pro Gly Thr Ala Pro Lys Leu Leu
 35 40 45
 Ile Tyr Arg Asp Ser Gln Arg Pro Ser Gly Val Pro Asp Arg Phe Ser
 50 55 60
 Gly Ser Lys Ser Gly Thr Ser Ala Ser Leu Ala Ile Ser Gly Leu Arg
 65 70 75 80
 Ser Glu Asp Glu Ala Asp Tyr Tyr Cys Gln Ser Tyr Asp Ser Ser Leu
 85 90 95
 Ser Gly Ser Val Phe Gly Gly Gly Thr Lys Leu Thr Val Leu Gly Gln
 100 105 110
 Pro Lys Ala Asn Pro Thr Val Thr Leu Phe Pro Pro Ser Ser Glu Glu
 115 120 125

Leu

<210> 11
 <211> 134
 <212> PRT
 <213> Artificial Sequence

<220>
 <223> Ab19 Heavy Chain

<400> 11

Glu Val Gln Leu Leu Glu Ser Gly Gly Gly Leu Val Gln Pro Gly Gly
 1 5 10 15
 Ser Leu Arg Leu Ser Cys Ala Ala Ser Gly Phe Thr Phe Asn Asn Tyr
 20 25 30
 Asp Met Thr Trp Val Arg Gln Ala Pro Gly Lys Gly Leu Glu Trp Val
 35 40 45
 Ala Val Ile Ser Tyr Asp Gly Ser Asp Lys Asp Tyr Ala Asp Ser Val
 50 55 60
 Lys Gly Arg Phe Thr Ile Ser Arg Asp Asn Ser Lys Asn Thr Leu Tyr
 65 70 75 80
 Leu Gln Met Asn Ser Leu Arg Ala Glu Asp Thr Ala Val Tyr Tyr Cys

2011351921 01 Dec 2016

90

95

Gly Gln Gly Thr Leu Val Thr Val Ser Ser Ala Ser Thr Lys Gly Pro
115 120 125

Ser Val Phe Pro Leu Ala
130

<210>	12
<211>	130
<212>	PRT
<213>	Artificial Sequence

<220>
<223> Ab19 Light Chain

<400> 12

Gln Ser Val Leu Thr Gln Pro Pro Ser Ala Ser Gly Thr Pro Gly Gln
1 5 10 15

Arg Val Thr Ile Ser Cys Ser Gly Ser Asn Ser Asn Ile Gly Ser Asn
20 25 30

Thr Val Asn Trp Tyr Gln Gln Leu Pro Gly Thr Ala Pro Lys Leu Leu
35 40 45

Ile Tyr Ser Asp Ser Asn Arg Pro Ser Gly Val Pro Asp Arg Phe Ser
50 55 60

Gly Ser Lys Ser Gly Thr Ser Ala Ser Leu Ala Ile Ser Gly Leu Arg
65 70 75 80

Ser Glu Asp Glu Ala Asp Tyr Tyr Cys Gln Ser Tyr Asp Ser Ser Leu
85 90 95

Ser Gly Ser Arg Val Phe Gly Gly Gly Thr Lys Leu Thr Val Leu Gly
100 105 110

Gln Pro Lys Ala Asn Pro Thr Val Thr Leu Phe Pro Pro Ser Ser Glu
115 120 125

Glu Leu
130

<210>	13
<211>	8
<212>	PRT
<213>	Artificial Sequence

<220>
<223> Ab19 Heavy Chain CDR1

<400> 13

Gly Phe Thr Phe Asn Asn Tyr Asp
1 5

<210> 14

<211> 8

<212> PRT

<213> Artificial Sequence

<220>

<223> Ab19 Heavy Chain CDR2

<400> 14

Ile Ser Tyr Asp Gly Ser Asp Lys
1 5

<210> 15

<211> 15

<212> PRT

<213> Artificial Sequence

<220>

<223> Ab19 Heavy Chain CDR3

<400> 15

Ala Arg Val Tyr Tyr Tyr Gly Phe Ser Gly Pro Ser Met Asp Val
1 5 10 15

<210> 16

<211> 8

<212> PRT

<213> Artificial Sequence

<220>

<223> Ab19 Light Chain CDR1

<400> 16

Asn Ser Asn Ile Gly Ser Asn Thr
1 5

<210> 17

<211> 3

<212> PRT

<213> Artificial Sequence

<220>

<223> Ab19 Light Chain CDR2

<400> 17

Ser Asp Ser
1

<210> 18

<211> 11

<212> PRT

<213> Artificial Sequence

<220>

<223> Ab19 Light Chain CDR3

<400> 18

Gln Ser Tyr Asp Ser Ser Leu Ser Gly Ser Arg
1 5 10

<210> 19

<211> 452

<212> PRT

<213> Artificial Sequence

<220>

<223> Ab19 Heavy Chain

<400> 19

Glu Val Gln Leu Leu Glu Ser Gly Gly Gly Leu Val Gln Pro Gly Gly
1 5 10 15Ser Leu Arg Leu Ser Cys Ala Ala Ser Gly Phe Thr Phe Asn Asn Tyr
20 25 30Asp Met Thr Trp Val Arg Gln Ala Pro Gly Lys Gly Leu Glu Trp Val
35 40 45Ala Val Ile Ser Tyr Asp Gly Ser Asp Lys Asp Tyr Ala Asp Ser Val
50 55 60Lys Gly Arg Phe Thr Ile Ser Arg Asp Asn Ser Lys Asn Thr Leu Tyr
65 70 75 80Leu Gln Met Asn Ser Leu Arg Ala Glu Asp Thr Ala Val Tyr Tyr Cys
85 90 95Ala Arg Val Tyr Tyr Tyr Gly Phe Ser Gly Pro Ser Met Asp Val Trp
100 105 110Gly Gln Gly Thr Leu Val Thr Val Ser Ser Ala Ser Thr Lys Gly Pro
115 120 125Ser Val Phe Pro Leu Ala Pro Ser Ser Lys Ser Thr Ser Gly Gly Thr
130 135 140Ala Ala Leu Gly Cys Leu Val Lys Asp Tyr Phe Pro Glu Pro Val Thr
145 150 155 160Val Ser Trp Asn Ser Gly Ala Leu Thr Ser Gly Val His Thr Phe Pro
165 170 175Ala Val Leu Gln Ser Ser Gly Leu Tyr Ser Leu Ser Ser Val Val Thr
180 185 190Val Pro Ser Ser Ser Leu Gly Thr Gln Thr Tyr Ile Cys Asn Val Asn
Page 9

Takeda _Sequence_Listing CD38_ST25.txt

```

195                               200                               205
His Lys Pro Ser Asn Thr Lys Val Asp Lys Arg Val Glu Pro Lys Ser
210                               215                               220
Cys Asp Lys Thr His Thr Cys Pro Pro Cys Pro Ala Pro Glu Leu Leu
225                               230                               235
Gly Gly Pro Ser Val Phe Leu Phe Pro Pro Lys Pro Lys Asp Thr Leu
245                               250                               255
Met Ile Ser Arg Thr Pro Glu Val Thr Cys Val Val Val Asp Val Ser
260                               265                               270
His Glu Asp Pro Glu Val Lys Phe Asn Trp Tyr Val Asp Gly Val Glu
275                               280                               285
Val His Asn Ala Lys Thr Lys Pro Arg Glu Glu Gln Tyr Asn Ser Thr
290                               295                               300
Tyr Arg Val Val Ser Val Leu Thr Val Leu His Gln Asp Trp Leu Asn
305                               310                               315
Gly Lys Glu Tyr Lys Cys Lys Val Ser Asn Lys Ala Leu Pro Ala Pro
325                               330                               335
Ile Glu Lys Thr Ile Ser Lys Ala Lys Gly Gln Pro Arg Glu Pro Gln
340                               345                               350
Val Tyr Thr Leu Pro Pro Ser Arg Glu Glu Met Thr Lys Asn Gln Val
355                               360                               365
Ser Leu Thr Cys Leu Val Lys Gly Phe Tyr Pro Ser Asp Ile Ala Val
370                               375                               380
Glu Trp Glu Ser Asn Gly Gln Pro Glu Asn Asn Tyr Lys Thr Thr Pro
385                               390                               395
Pro Val Leu Asp Ser Asp Gly Ser Phe Phe Leu Tyr Ser Lys Leu Thr
405                               410                               415
Val Asp Lys Ser Arg Trp Gln Gln Gly Asn Val Phe Ser Cys Ser Val
420                               425                               430
Met His Glu Ala Leu His Asn His Tyr Thr Gln Lys Ser Leu Ser Leu
435                               440                               445
Ser Pro Gly Lys
450

```

<210> 20

```

<211> 217
<212> PRT
<213> Artificial Sequence

<220>
<223> Ab19 Light Chain

<400> 20
Gln Ser Val Leu Thr Gln Pro Pro Ser Ala Ser Gly Thr Pro Gly Gln
1      5      10     15
Arg Val Thr Ile Ser Cys Ser Gly Ser Asn Ser Asn Ile Gly Ser Asn
20     25     30
Thr Val Asn Trp Tyr Gln Gln Leu Pro Gly Thr Ala Pro Lys Leu Leu
35     40     45
Ile Tyr Ser Asp Ser Asn Arg Pro Ser Gly Val Pro Asp Arg Phe Ser
50     55     60
Gly Ser Lys Ser Gly Thr Ser Ala Ser Leu Ala Ile Ser Gly Leu Arg
65     70     75     80
Ser Glu Asp Glu Ala Asp Tyr Tyr Cys Gln Ser Tyr Asp Ser Ser Leu
85     90     95
Ser Gly Ser Arg Val Phe Gly Gly Gly Thr Lys Leu Thr Val Leu Gly
100    105    110
Gln Pro Lys Ala Asn Pro Thr Val Thr Leu Phe Pro Pro Ser Ser Glu
115    120    125
Glu Leu Gln Ala Asn Lys Ala Thr Leu Val Cys Leu Ile Ser Asp Phe
130    135    140
Tyr Pro Gly Ala Val Thr Val Ala Trp Lys Ala Asp Gly Ser Pro Val
145    150    155    160
Lys Ala Gly Val Glu Thr Thr Lys Pro Ser Lys Gln Ser Asn Asn Lys
165    170    175
Tyr Ala Ala Ser Ser Tyr Leu Ser Leu Thr Pro Glu Gln Trp Lys Ser
180    185    190
His Arg Ser Tyr Ser Cys Gln Val Thr His Glu Gly Ser Thr Val Glu
195    200    205
Lys Thr Val Ala Pro Thr Glu Cys Ser
210    215

```

```

<210> 21
<211> 453
<212> PRT

```

2011351921 01 Dec 2016

Takeda _Sequence_Listing CD38_ST25.txt

<213> Artificial Sequence

<220>

<223> Ab79 Heavy Chain

<400> 21

Glu Val Gln Leu Leu Glu Ser Gly Gly Gly Leu Val Gln Pro Gly Gly
1 5 10 15

Ser Leu Arg Leu Ser Cys Ala Ala Ser Gly Phe Thr Phe Asp Asp Tyr
20 25 30

Gly Met Ser Trp Val Arg Gln Ala Pro Gly Lys Gly Leu Glu Trp Val
35 40 45

Ser Asp Ile Ser Trp Asn Gly Gly Lys Thr His Tyr Val Asp Ser Val
50 55 60

Lys Gly Gln Phe Thr Ile Ser Arg Asp Asn Ser Lys Asn Thr Leu Tyr
65 70 75 80

Leu Gln Met Asn Ser Leu Arg Ala Glu Asp Thr Ala Val Tyr Tyr Cys
85 90 95

Ala Arg Gly Ser Leu Phe His Asp Ser Ser Gly Phe Tyr Phe Gly His
100 105 110

Trp Gly Gln Gly Thr Leu Val Thr Val Ser Ser Ala Ser Thr Lys Gly
115 120 125

Pro Ser Val Phe Pro Leu Ala Pro Ser Ser Lys Ser Thr Ser Gly Gly
130 135 140

Thr Ala Ala Leu Gly Cys Leu Val Lys Asp Tyr Phe Pro Glu Pro Val
145 150 155 160

Thr Val Ser Trp Asn Ser Gly Ala Leu Thr Ser Gly Val His Thr Phe
165 170 175

Pro Ala Val Leu Gln Ser Ser Gly Leu Tyr Ser Leu Ser Ser Val Val
180 185 190

Thr Val Pro Ser Ser Ser Leu Gly Thr Gln Thr Tyr Ile Cys Asn Val
195 200 205

Asn His Lys Pro Ser Asn Thr Lys Val Asp Lys Arg Val Glu Pro Lys
210 215 220

Ser Cys Asp Lys Thr His Thr Cys Pro Pro Cys Pro Ala Pro Glu Leu
225 230 235 240

Leu Gly Gly Pro Ser Val Phe Leu Phe Pro Pro Lys Pro Lys Asp Thr
Page 12

Takeda _Sequence_Listing CD38_ST25.txt
245 250 255

Leu Met Ile Ser Arg Thr Pro Glu Val Thr Cys Val Val Val Asp Val
260 265 270

Ser His Glu Asp Pro Glu Val Lys Phe Asn Trp Tyr Val Asp Gly Val
275 280 285

Glu Val His Asn Ala Lys Thr Lys Pro Arg Glu Glu Gln Tyr Asn Ser
290 295 300

Thr Tyr Arg Val Val Ser Val Leu Thr Val Leu His Gln Asp Trp Leu
305 310 315 320

Asn Gly Lys Glu Tyr Lys Cys Lys Val Ser Asn Lys Ala Leu Pro Ala
325 330 335

Pro Ile Glu Lys Thr Ile Ser Lys Ala Lys Gly Gln Pro Arg Glu Pro
340 345 350

Gln Val Tyr Thr Leu Pro Pro Ser Arg Glu Glu Met Thr Lys Asn Gln
355 360 365

Val Ser Leu Thr Cys Leu Val Lys Gly Phe Tyr Pro Ser Asp Ile Ala
370 375 380

Val Glu Trp Glu Ser Asn Gly Gln Pro Glu Asn Asn Tyr Lys Thr Thr
385 390 395 400

Pro Pro Val Leu Asp Ser Asp Gly Ser Phe Phe Leu Tyr Ser Lys Leu
405 410 415

Thr Val Asp Lys Ser Arg Trp Gln Gln Gly Asn Val Phe Ser Cys Ser
420 425 430

Val Met His Glu Ala Leu His Asn His Tyr Thr Gln Lys Ser Leu Ser
435 440 445

Leu Ser Pro Gly Lys
450

<210> 22
<211> 216
<212> PRT
<213> Artificial Sequence

<220>
<223> Ab79 Light Chain

<400> 22

Gln Ser Val Leu Thr Gln Pro Pro Ser Ala Ser Gly Thr Pro Gly Gln
1 5 10 15

Takeda _Sequence_Listing CD38_ST25.txt

```

Arg Val Thr Ile Ser Cys Ser Gly Ser Ser Ser Asn Ile Gly Asp Asn
          20          25          30

Tyr Val Ser Trp Tyr Gln Gln Leu Pro Gly Thr Ala Pro Lys Leu Leu
          35          40          45

Ile Tyr Arg Asp Ser Gln Arg Pro Ser Gly Val Pro Asp Arg Phe Ser
          50          55          60

Gly Ser Lys Ser Gly Thr Ser Ala Ser Leu Ala Ile Ser Gly Leu Arg
          65          70          75          80

Ser Glu Asp Glu Ala Asp Tyr Tyr Cys Gln Ser Tyr Asp Ser Ser Leu
          85          90          95

Ser Gly Ser Val Phe Gly Gly Gly Thr Lys Leu Thr Val Leu Gly Gln
          100          105          110

Pro Lys Ala Asn Pro Thr Val Thr Leu Phe Pro Pro Ser Ser Glu Glu
          115          120          125

Leu Gln Ala Asn Lys Ala Thr Leu Val Cys Leu Ile Ser Asp Phe Tyr
          130          135          140

Pro Gly Ala Val Thr Val Ala Trp Lys Ala Asp Gly Ser Pro Val Lys
          145          150          155          160

Ala Gly Val Glu Thr Thr Lys Pro Ser Lys Gln Ser Asn Asn Lys Tyr
          165          170          175

Ala Ala Ser Ser Tyr Leu Ser Leu Thr Pro Glu Gln Trp Lys Ser His
          180          185          190

Arg Ser Tyr Ser Cys Gln Val Thr His Glu Gly Ser Thr Val Glu Lys
          195          200          205

Thr Val Ala Pro Thr Glu Cys Ser
          210          215

<210> 23
<211> 318
<212> PRT
<213> Homo sapiens

<400> 23

Met Ala Ala Gln Gly Cys Ala Ala Ser Arg Leu Leu Gln Leu Leu Leu
1          5          10          15

Gln Leu Leu Leu Leu Leu Leu Leu Ala Ala Gly Gly Ala Arg Ala
          20          25          30

```

2011351921 01 Dec 2016

Takeda _Sequence_Listing CD38_ST25.txt

Arg	Trp	Arg	Gly	Glu	Gly	Thr	Ser	Ala	His	Leu	Arg	Asp	Ile	Phe	Leu
		35					40					45			
Gly	Arg	Cys	Ala	Glu	Tyr	Arg	Ala	Leu	Leu	Ser	Pro	Glu	Gln	Arg	Asn
	50					55					60				
Lys	Asn	Cys	Thr	Ala	Ile	Trp	Glu	Ala	Phe	Lys	Val	Ala	Leu	Asp	Lys
65					70					75					80
Asp	Pro	Cys	Ser	Val	Leu	Pro	Ser	Asp	Tyr	Asp	Leu	Phe	Ile	Asn	Leu
				85					90					95	
Ser	Arg	His	Ser	Ile	Pro	Arg	Asp	Lys	Ser	Leu	Phe	Trp	Glu	Asn	Ser
			100					105					110		
His	Leu	Leu	Val	Asn	Ser	Phe	Ala	Asp	Asn	Thr	Arg	Arg	Phe	Met	Pro
		115					120					125			
Leu	Ser	Asp	Val	Leu	Tyr	Gly	Arg	Val	Ala	Asp	Phe	Leu	Ser	Trp	Cys
	130					135					140				
Arg	Gln	Lys	Asn	Asp	Ser	Gly	Leu	Asp	Tyr	Gln	Ser	Cys	Pro	Thr	Ser
145					150					155					160
Glu	Asp	Cys	Glu	Asn	Asn	Pro	Val	Asp	Ser	Phe	Trp	Lys	Arg	Ala	Ser
				165					170					175	
Ile	Gln	Tyr	Ser	Lys	Asp	Ser	Ser	Gly	Val	Ile	His	Val	Met	Leu	Asn
			180					185					190		
Gly	Ser	Glu	Pro	Thr	Gly	Ala	Tyr	Pro	Ile	Lys	Gly	Phe	Phe	Ala	Asp
		195					200					205			
Tyr	Glu	Ile	Pro	Asn	Leu	Gln	Lys	Glu	Lys	Ile	Thr	Arg	Ile	Glu	Ile
	210					215					220				
Trp	Val	Met	His	Glu	Ile	Gly	Gly	Pro	Asn	Val	Glu	Ser	Cys	Gly	Glu
225					230					235					240
Gly	Ser	Met	Lys	Val	Leu	Glu	Lys	Arg	Leu	Lys	Asp	Met	Gly	Phe	Gln
				245					250					255	
Tyr	Ser	Cys	Ile	Asn	Asp	Tyr	Arg	Pro	Val	Lys	Leu	Leu	Gln	Cys	Val
			260					265					270		
Asp	His	Ser	Thr	His	Pro	Asp	Cys	Ala	Leu	Lys	Ser	Ala	Ala	Ala	Ala
		275					280					285			
Thr	Gln	Arg	Lys	Ala	Pro	Ser	Leu	Tyr	Thr	Glu	Gln	Arg	Ala	Gly	Leu
	290					295					300				

2011351921 01 Dec 2016

Takeda _Sequence_Listing CD38_ST25.txt

Ile Ile Pro Leu Phe Leu Val Leu Ala Ser Arg Thr Gln Leu
305 310 315

<210> 24
<211> 122
<212> PRT
<213> Artificial Sequence

<220>
<223> Benchmark 1 Heavy Chain

<400> 24

Glu Val Gln Leu Leu Glu Ser Gly Gly Gly Leu Val Gln Pro Gly Gly
1 5 10 15

Ser Leu Arg Leu Ser Cys Ala Val Ser Gly Phe Thr Phe Asn Ser Phe
20 25 30

Ala Met Ser Trp Val Arg Gln Ala Pro Gly Lys Gly Leu Glu Trp Val
35 40 45

Ser Ala Ile Ser Gly Ser Gly Gly Gly Thr Tyr Tyr Ala Asp Ser Val
50 55 60

Lys Gly Arg Phe Thr Ile Ser Arg Asp Asn Ser Lys Asn Thr Leu Tyr
65 70 75 80

Leu Gln Met Asn Ser Leu Arg Ala Glu Asp Thr Ala Val Tyr Phe Cys
85 90 95

Ala Lys Asp Lys Ile Leu Trp Phe Gly Glu Pro Val Phe Asp Tyr Trp
100 105 110

Gly Gln Gly Thr Leu Val Thr Val Ser Ser
115 120

<210> 25
<211> 108
<212> PRT
<213> Artificial Sequence

<220>
<223> Benchmark 1 Light Chain

<400> 25

Glu Ile Val Leu Thr Gln Ser Pro Ala Thr Leu Ser Leu Ser Pro Gly
1 5 10 15

Glu Arg Ala Thr Leu Ser Cys Arg Ala Ser Gln Ser Val Ser Ser Tyr
20 25 30

Leu Ala Trp Tyr Gln Gln Lys Pro Gly Gln Ala Pro Arg Leu Leu Ile
35 40 45

Takeda _Sequence_Listing CD38_ST25.txt

Tyr Asp Ala Ser Asn Arg Ala Thr Gly Ile Pro Ala Arg Phe Ser Gly
50 55 60

Ser Gly Ser Gly Thr Asp Phe Thr Leu Thr Ile Ser Ser Leu Glu Pro
65 70 75 80

Glu Asp Phe Ala Val Tyr Tyr Cys Gln Gln Arg Ser Asn Trp Pro Pro
85 90 95

Thr Phe Gly Gln Gly Thr Lys Val Glu Ile Lys Arg
100 105

<210> 26
<211> 120
<212> PRT
<213> Artificial Sequence

<220>
<223> Benchmark 2 Heavy Chain

<400> 26

Gln Val Gln Leu Val Gln Ser Gly Ala Glu Val Ala Lys Pro Gly Thr
1 5 10 15

Ser Val Lys Leu Ser Cys Lys Ala Ser Gly Tyr Thr Phe Thr Asp Tyr
20 25 30

Trp Met Gln Trp Val Lys Gln Arg Pro Gly Gln Gly Leu Glu Trp Ile
35 40 45

Gly Thr Ile Tyr Pro Gly Asp Gly Asp Thr Gly Tyr Ala Gln Lys Phe
50 55 60

Gln Gly Lys Ala Thr Leu Thr Ala Asp Lys Ser Ser Lys Thr Val Tyr
65 70 75 80

Met His Leu Ser Ser Leu Ala Ser Glu Asp Ser Ala Val Tyr Tyr Cys
85 90 95

Ala Arg Gly Asp Tyr Tyr Gly Ser Asn Ser Leu Asp Tyr Trp Gly Gln
100 105 110

Gly Thr Ser Val Thr Val Ser Ser
115 120

<210> 27
<211> 108
<212> PRT
<213> Artificial Sequence

<220>
<223> Benchmark 2 Light Chain

<400> 27

2011351921 01 Dec 2016

Takeda _Sequence_Listing CD38_ST25.txt

Asp Ile Val Met Thr Gln Ser His Leu Ser Met Ser Thr Ser Leu Gly
1 5 10 15

Asp Pro Val Ser Ile Thr Cys Lys Ala Ser Gln Asp Val Ser Thr Val
20 25 30

Val Ala Trp Tyr Gln Gln Lys Pro Gly Gln Ser Pro Arg Arg Leu Ile
35 40 45

Tyr Ser Ala Ser Tyr Arg Tyr Ile Gly Val Pro Asp Arg Phe Thr Gly
50 55 60

Ser Gly Ala Gly Thr Asp Phe Thr Phe Thr Ile Ser Ser Val Gln Ala
65 70 75 80

Glu Asp Leu Ala Val Tyr Tyr Cys Gln Gln His Tyr Ser Pro Pro Tyr
85 90 95

Thr Phe Gly Gly Thr Lys Leu Glu Ile Lys Arg
100 105

<210> 28
<211> 449
<212> PRT
<213> Artificial Sequence

<220>
<223> Ab43 Heavy Chain

<400> 28

Glu Val Gln Leu Leu Glu Ser Gly Gly Gly Leu Val Gln Pro Gly Gly
1 5 10 15

Ser Leu Arg Leu Ser Cys Ala Ala Ser Gly Phe Thr Phe Ser Ser Tyr
20 25 30

Gly Met His Trp Val Arg Gln Ala Pro Gly Lys Gly Leu Glu Trp Val
35 40 45

Ser Arg Ile Asn Ser Asp Gly Ser Ser Thr Ser Tyr Ala Asp Ser Met
50 55 60

Lys Gly Gln Phe Thr Ile Ser Arg Asp Asn Ser Lys Asn Thr Leu Tyr
65 70 75 80

Leu Gln Met Asn Ser Leu Arg Ala Glu Asp Thr Ala Val Tyr Tyr Cys
85 90 95

Ala Arg Gly Gly Tyr Tyr Tyr Tyr Ala Met Asp Val Trp Gly Gln Gly
100 105 110

Thr Leu Val Thr Val Ser Ser Ala Ser Thr Lys Gly Pro Ser Val Phe
115 120 125

Takeda _Sequence_Listing CD38_ST25.txt

```

Pro Leu Ala Pro Ser Ser Lys Ser Thr Ser Gly Gly Thr Ala Ala Leu
 130      135      140

Gly Cys Leu Val Lys Asp Tyr Phe Pro Glu Pro Val Thr Val Ser Trp
 145      150      155      160

Asn Ser Gly Ala Leu Thr Ser Gly Val His Thr Phe Pro Ala Val Leu
      165      170      175

Gln Ser Ser Gly Leu Tyr Ser Leu Ser Ser Val Val Thr Val Pro Ser
      180      185

Ser Ser Leu Gly Thr Gln Thr Tyr Ile Cys Asn Val Asn His Lys Pro
      195      200      205

Ser Asn Thr Lys Val Asp Lys Arg Val Glu Pro Lys Ser Cys Asp Lys
      210      215      220

Thr His Thr Cys Pro Pro Cys Pro Ala Pro Glu Leu Leu Gly Gly Pro
      225      230      235

Ser Val Phe Leu Phe Pro Pro Lys Pro Lys Asp Thr Leu Met Ile Ser
      245      250      255

Arg Thr Pro Glu Val Thr Cys Val Val Val Asp Val Ser His Glu Asp
      260      265      270

Pro Glu Val Lys Phe Asn Trp Tyr Val Asp Gly Val Glu Val His Asn
      275      280      285

Ala Lys Thr Lys Pro Arg Glu Glu Gln Tyr Asn Ser Thr Tyr Arg Val
      290      295      300

Val Ser Val Leu Thr Val Leu His Gln Asp Trp Leu Asn Gly Lys Glu
      305      310      315

Tyr Lys Cys Lys Val Ser Asn Lys Ala Leu Pro Ala Pro Ile Glu Lys
      325      330      335

Thr Ile Ser Lys Ala Lys Gly Gln Pro Arg Glu Pro Gln Val Tyr Thr
      340      345      350

Leu Pro Pro Ser Arg Glu Glu Met Thr Lys Asn Gln Val Ser Leu Thr
      355      360      365

Cys Leu Val Lys Gly Phe Tyr Pro Ser Asp Ile Ala Val Glu Trp Glu
      370      375      380

Ser Asn Gly Gln Pro Glu Asn Asn Tyr Lys Thr Thr Pro Pro Val Leu
      385      390      395      400

```

Takeda _Sequence_Listing CD38_ST25.txt

Asp Ser Asp Gly Ser Phe Phe Leu Tyr Ser Lys Leu Thr Val Asp Lys
405 410 415

Ser Arg Trp Gln Gln Gly Asn Val Phe Ser Cys Ser Val Met His Glu
420 425 430

Ala Leu His Asn His Tyr Thr Gln Lys Ser Leu Ser Leu Ser Pro Gly
435 440 445

Lys

<210> 29
<211> 216
<212> PRT
<213> Artificial Sequence

<220>
<223> Ab43 Light Chain

<400> 29

Gln Ser Val Leu Thr Gln Pro Pro Ser Ala Ser Gly Thr Pro Gly Gln
1 5 10 15

Arg Val Thr Ile Ser Cys Ser Gly Gly Ser Ser Asn Ile Gly Tyr Lys
20 25 30

Thr Val Asn Trp Tyr Gln Gln Leu Pro Gly Thr Ala Pro Lys Leu Leu
35 40 45

Ile Tyr Asp Asn Asn Lys Arg Pro Ser Gly Val Pro Asp Arg Phe Ser
50 55 60

Gly Ser Lys Ser Gly Thr Ser Ala Ser Leu Ala Ile Ser Gly Leu Arg
65 70 75 80

Ser Glu Asp Glu Ala Asp Tyr Tyr Cys Ala Ala Trp Asp Asp Ser Leu
85 90 95

Asn Gly Leu Val Phe Gly Gly Gly Thr Lys Leu Thr Val Leu Gly Gln
100 105 110

Pro Lys Ala Asn Pro Thr Val Thr Leu Phe Pro Pro Ser Ser Glu Glu
115 120 125

Leu Gln Ala Asn Lys Ala Thr Leu Val Cys Leu Ile Ser Asp Phe Tyr
130 135 140

Pro Gly Ala Val Thr Val Ala Trp Lys Ala Asp Gly Ser Pro Val Lys
145 150 155 160

2011351921 01 Dec 2016

Takeda _Sequence_Listing CD38_ST25.txt

Ala Gly Val Glu Thr Thr Lys Pro Ser Lys Gln Ser Asn Asn Lys Tyr
165 170 175

Ala Ala Ser Ser Tyr Leu Ser Leu Thr Pro Glu Gln Trp Lys Ser His
180 185 190

Arg Ser Tyr Ser Cys Gln Val Thr His Glu Gly Ser Thr Val Glu Lys
195 200 205

Thr Val Ala Pro Thr Glu Cys Ser
210 215

<210> 30
<211> 455
<212> PRT
<213> Artificial Sequence

<220>
<223> Ab72 Heavy Chain

<400> 30

Glu Val Gln Leu Leu Glu Ser Gly Gly Gly Leu Val Gln Pro Gly Gly
1 5 10 15

Ser Leu Arg Leu Ser Cys Ala Ala Ser Gly Phe Thr Phe Ser Ser Tyr
20 25 30

Gly Met Asn Trp Val Arg Gln Ala Pro Gly Lys Gly Leu Glu Trp Val
35 40 45

Ser Gly Ile Ser Gly Ser Gly Gly Ser Thr Tyr Tyr Ala Asp Ser Val
50 55 60

Lys Gly Arg Phe Thr Ile Ser Arg Asp Asn Ser Lys Asn Thr Leu Tyr
65 70 75 80

Leu Gln Met Asn Ser Leu Arg Ala Glu Asp Thr Ala Val Tyr Tyr Cys
85 90 95

Ala Lys Asp Ser Asn Tyr Asp Phe Trp Ser Gly Tyr Tyr Tyr Gly Met
100 105 110

Asp Val Trp Gly Gln Gly Thr Leu Val Thr Val Ser Ser Ala Ser Thr
115 120 125

Lys Gly Pro Ser Val Phe Pro Leu Ala Pro Ser Ser Lys Ser Thr Ser
130 135 140

Gly Gly Thr Ala Ala Leu Gly Cys Leu Val Lys Asp Tyr Phe Pro Glu
145 150 155 160

Pro Val Thr Val Ser Trp Asn Ser Gly Ala Leu Thr Ser Gly Val His
165 170 175

Takeda _Sequence_Listing CD38_ST25.txt

```

Thr Phe Pro Ala Val Leu Gln Ser Ser Gly Leu Tyr Ser Leu Ser Ser
      180      185      190

Val Val Thr Val Pro Ser Ser Ser Leu Gly Thr Gln Thr Tyr Ile Cys
      195      200      205

Asn Val Asn His Lys Pro Ser Asn Thr Lys Val Asp Lys Arg Val Glu
      210      215      220

Pro Lys Ser Cys Asp Lys Thr His Thr Cys Pro Pro Cys Pro Ala Pro
      225      230      235      240

Glu Leu Leu Gly Gly Pro Ser Val Phe Leu Phe Pro Pro Lys Pro Lys
      245      250      255

Asp Thr Leu Met Ile Ser Arg Thr Pro Glu Val Thr Cys Val Val Val
      260      265      270

Asp Val Ser His Glu Asp Pro Glu Val Lys Phe Asn Trp Tyr Val Asp
      275      280      285

Gly Val Glu Val His Asn Ala Lys Thr Lys Pro Arg Glu Glu Gln Tyr
      290      295      300

Asn Ser Thr Tyr Arg Val Val Ser Val Leu Thr Val Leu His Gln Asp
      305      310      315      320

Trp Leu Asn Gly Lys Glu Tyr Lys Cys Lys Val Ser Asn Lys Ala Leu
      325      330      335

Pro Ala Pro Ile Glu Lys Thr Ile Ser Lys Ala Lys Gly Gln Pro Arg
      340      345      350

Glu Pro Gln Val Tyr Thr Leu Pro Pro Ser Arg Glu Glu Met Thr Lys
      355      360      365

Asn Gln Val Ser Leu Thr Cys Leu Val Lys Gly Phe Tyr Pro Ser Asp
      370      375      380

Ile Ala Val Glu Trp Glu Ser Asn Gly Gln Pro Glu Asn Asn Tyr Lys
      385      390      395      400

Thr Thr Pro Pro Val Leu Asp Ser Asp Gly Ser Phe Phe Leu Tyr Ser
      405      410      415

Lys Leu Thr Val Asp Lys Ser Arg Trp Gln Gln Gly Asn Val Phe Ser
      420      425      430

Cys Ser Val Met His Glu Ala Leu His Asn His Tyr Thr Gln Lys Ser
      435      440      445

```

Leu Ser Leu Ser Pro Gly Lys
450 455

<210> 31
<211> 216
<212> PRT
<213> Artificial Sequence

<220>
<223> Ab72 Light Chain

<400> 31

Gln Ser Val Leu Thr Gln Pro Pro Ser Ala Ser Gly Thr Pro Gly Gln
1 5 10 15

Arg Val Thr Ile Ser Cys Ser Gly Ser Ser Ser Asn Ile Gly Ser Lys
20 25 30

Thr Val Ser Trp Tyr Gln Gln Leu Pro Gly Thr Ala Pro Lys Leu Leu
35 40 45

Ile Tyr Asp Asn Asn Lys Arg Pro Ser Gly Val Pro Asp Arg Phe Ser
50 55 60

Gly Ser Lys Ser Gly Thr Ser Ala Ser Leu Ala Ile Ser Gly Leu Arg
65 70 75 80

Ser Glu Asp Glu Ala Asp Tyr Tyr Cys Ser Ser Tyr Ala Ala Arg Ser
85 90 95

Thr Asn Ile Ile Phe Gly Gly Gly Thr Lys Leu Thr Val Leu Gly Gln
100 105 110

Pro Lys Ala Asn Pro Thr Val Thr Leu Phe Pro Pro Ser Ser Glu Glu
115 120 125

Leu Gln Ala Asn Lys Ala Thr Leu Val Cys Leu Ile Ser Asp Phe Tyr
130 135 140

Pro Gly Ala Val Thr Val Ala Trp Lys Ala Asp Gly Ser Pro Val Lys
145 150 155 160

Ala Gly Val Glu Thr Thr Lys Pro Ser Lys Gln Ser Asn Asn Lys Tyr
165 170 175

Ala Ala Ser Ser Tyr Leu Ser Leu Thr Pro Glu Gln Trp Lys Ser His
180 185 190

Arg Ser Tyr Ser Cys Gln Val Thr His Glu Gly Ser Thr Val Glu Lys
195 200 205

Takeda _Sequence_Listing CD38_ST25.txt

Thr Val Ala Pro Thr Glu Cys Ser
210 215

<210> 32
<211> 449
<212> PRT
<213> Artificial Sequence

<220>
<223> Ab110 Heavy Chain

<400> 32

Glu Val Gln Leu Leu Glu Ser Gly Gly Gly Leu Val Gln Pro Gly Gly
1 5 10 15

Ser Leu Arg Leu Ser Cys Ala Ala Ser Gly Phe Thr Phe Ser Ser Tyr
20 25 30

Gly Met His Trp Val Arg Gln Ala Pro Gly Lys Gly Leu Glu Trp Val
35 40 45

Ser Ile Ile Tyr Ser Gly Gly Ser Thr Tyr Tyr Ala Asp Ser Val Lys
50 55 60

Gly Arg Phe Thr Ile Ser Arg Asp Asn Ser Lys Asn Thr Leu Tyr Leu
65 70 75 80

Gln Met Asn Ser Leu Arg Ala Glu Asp Thr Ala Val Tyr Tyr Cys Ala
85 90 95

Arg Arg Ala Thr Trp Gly Gly Ala Thr His Asp Tyr Trp Gly Gln Gly
100 105 110

Thr Leu Val Thr Val Ser Ser Ala Ser Thr Lys Gly Pro Ser Val Phe
115 120 125

Pro Leu Ala Pro Ser Ser Lys Ser Thr Ser Gly Gly Thr Ala Ala Leu
130 135 140

Gly Cys Leu Val Lys Asp Tyr Phe Pro Glu Pro Val Thr Val Ser Trp
145 150 155 160

Asn Ser Gly Ala Leu Thr Ser Gly Val His Thr Phe Pro Ala Val Leu
165 170 175

Gln Ser Ser Gly Leu Tyr Ser Leu Ser Ser Val Val Thr Val Pro Ser
180 185 190

Ser Ser Leu Gly Thr Gln Thr Tyr Ile Cys Asn Val Asn His Lys Pro
195 200 205

Ser Asn Thr Lys Val Asp Lys Arg Val Glu Pro Lys Ser Cys Asp Lys
210 215 220

Takeda _Sequence_Listing CD38_ST25.txt

```

Thr His Thr Cys Pro Pro Cys Pro Ala Pro Glu Leu Leu Gly Gly Pro
225      230      235      240

Ser Val Phe Leu Phe Pro Pro Lys Pro Lys Asp Thr Leu Met Ile Ser
      245      250      255

Arg Thr Pro Glu Val Thr Cys Val Val Val Asp Val Ser His Glu Asp
      260      265      270

Pro Glu Val Lys Phe Asn Trp Tyr Val Asp Gly Val Glu Val His Asn
      275      280      285

Ala Lys Thr Lys Pro Arg Glu Glu Gln Tyr Asn Ser Thr Tyr Arg Val
      290      295      300

Val Ser Val Leu Thr Val Leu His Gln Asp Trp Leu Asn Gly Lys Glu
305      310      315      320

Tyr Lys Cys Lys Val Ser Asn Lys Ala Leu Pro Ala Pro Ile Glu Lys
      325      330      335

Thr Ile Ser Lys Ala Lys Gly Gln Pro Arg Glu Pro Gln Val Tyr Thr
      340      345      350

Leu Pro Pro Ser Arg Glu Glu Met Thr Lys Asn Gln Val Ser Leu Thr
      355      360      365

Cys Leu Val Lys Gly Phe Tyr Pro Ser Asp Ile Ala Val Glu Trp Glu
      370      375      380

Ser Asn Gly Gln Pro Glu Asn Asn Tyr Lys Thr Thr Pro Pro Val Leu
385      390      395      400

Asp Ser Asp Gly Ser Phe Phe Leu Tyr Ser Lys Leu Thr Val Asp Lys
      405      410      415

Ser Arg Trp Gln Gln Gly Asn Val Phe Ser Cys Ser Val Met His Glu
      420      425      430

Ala Leu His Asn His Tyr Thr Gln Lys Ser Leu Ser Leu Ser Pro Gly
      435      440      445

```

Lys

```

<210> 33
<211> 216
<212> PRT
<213> Artificial Sequence

```

<220>

2011351921 01 Dec 2016

Takeda _Sequence_Listing CD38_ST25.txt

<223> Ab110 Light Chain

<400> 33

Gln Ser Val Leu Thr Gln Pro Pro Ser Ala Ser Gly Thr Pro Gly Gln
1 5 10 15

Arg Val Thr Ile Ser Cys Ser Gly Ser Ser Ser Asn Ile Gly Ser Asn
20 25 30

Thr Val Asn Trp Tyr Gln Gln Leu Pro Gly Thr Ala Pro Lys Leu Leu
35 40 45

Ile Tyr Arg Asn Asn Gln Arg Pro Ser Gly Val Pro Asp Arg Phe Ser
50 55 60

Gly Ser Lys Ser Gly Thr Ser Ala Ser Leu Ala Ile Ser Gly Leu Arg
65 70 75 80

Ser Glu Asp Glu Ala Asp Tyr Tyr Cys Ala Thr Trp Asp Asp Ser Leu
85 90 95

Asn Gly Val Leu Phe Gly Gly Gly Thr Lys Leu Thr Val Leu Gly Gln
100 105 110

Pro Lys Ala Asn Pro Thr Val Thr Leu Phe Pro Pro Ser Ser Glu Glu
115 120 125

Leu Gln Ala Asn Lys Ala Thr Leu Val Cys Leu Ile Ser Asp Phe Tyr
130 135 140

Pro Gly Ala Val Thr Val Ala Trp Lys Ala Asp Gly Ser Pro Val Lys
145 150 155 160

Ala Gly Val Glu Thr Thr Lys Pro Ser Lys Gln Ser Asn Asn Lys Tyr
165 170 175

Ala Ala Ser Ser Tyr Leu Ser Leu Thr Pro Glu Gln Trp Lys Ser His
180 185 190

Arg Ser Tyr Ser Cys Gln Val Thr His Glu Gly Ser Thr Val Glu Lys
195 200 205

Thr Val Ala Pro Thr Glu Cys Ser
210 215

<210> 34

<211> 452

<212> PRT

<213> Artificial Sequence

<220>

<223> Ab119 Heavy Chain

Takeda _Sequence_Listing CD38_ST25.txt

<400> 34

Glu Val Gln Leu Leu Glu Ser Gly Gly Gly Leu Val Gln Pro Gly Gly
1 5 10 15

Ser Leu Arg Leu Ser Cys Ala Ala Ser Gly Phe Thr Phe Asn Asn Tyr
20 25 30

Asp Met Thr Trp Val Arg Gln Ala Pro Gly Lys Gly Leu Glu Trp Val
35 40 45

Ala Val Ile Ser Tyr Asp Gly Ser Asp Lys Asp Tyr Ala Asp Ser Val
50 55 60

Lys Gly Arg Phe Thr Ile Ser Arg Asp Asn Ser Lys Asn Thr Leu Tyr
65 70 75 80

Leu Gln Met Asn Ser Leu Arg Ala Glu Asp Thr Ala Val Tyr Tyr Cys
85 90 95

Ala Arg Val Tyr Tyr Tyr Gly Phe Ser Gly Pro Ser Met Asp Val Trp
100 105 110

Gly Gln Gly Thr Leu Val Thr Val Ser Ser Ala Ser Thr Lys Gly Pro
115 120 125

Ser Val Phe Pro Leu Ala Pro Ser Ser Lys Ser Thr Ser Gly Gly Thr
130 135 140

Ala Ala Leu Gly Cys Leu Val Lys Asp Tyr Phe Pro Glu Pro Val Thr
145 150 155 160

Val Ser Trp Asn Ser Gly Ala Leu Thr Ser Gly Val His Thr Phe Pro
165 170 175

Ala Val Leu Gln Ser Ser Gly Leu Tyr Ser Leu Ser Ser Val Val Thr
180 185 190

Val Pro Ser Ser Ser Leu Gly Thr Gln Thr Tyr Ile Cys Asn Val Asn
195 200 205

His Lys Pro Ser Asn Thr Lys Val Asp Lys Arg Val Glu Pro Lys Ser
210 215 220

Cys Asp Lys Thr His Thr Cys Pro Pro Cys Pro Ala Pro Glu Leu Leu
225 230 235 240

Gly Gly Pro Ser Val Phe Leu Phe Pro Pro Lys Pro Lys Asp Thr Leu
245 250 255

Met Ile Ser Arg Thr Pro Glu Val Thr Cys Val Val Val Asp Val Ser
260 265 270

His Glu Asp Pro Glu Val Lys Phe Asn Trp Tyr Val Asp Gly Val Glu
 275 280 285
 Val His Asn Ala Lys Thr Lys Pro Arg Glu Glu Gln Tyr Asn Ser Thr
 290 295 300
 Tyr Arg Val Val Ser Val Leu Thr Val Leu His Gln Asp Trp Leu Asn
 305 310 315 320
 Gly Lys Glu Tyr Lys Cys Lys Val Ser Asn Lys Ala Leu Pro Ala Pro
 325 330 335
 Ile Glu Lys Thr Ile Ser Lys Ala Lys Gly Gln Pro Arg Glu Pro Gln
 340 345 350
 Val Tyr Thr Leu Pro Pro Ser Arg Glu Glu Met Thr Lys Asn Gln Val
 355 360 365
 Ser Leu Thr Cys Leu Val Lys Gly Phe Tyr Pro Ser Asp Ile Ala Val
 370 375 380
 Glu Trp Glu Ser Asn Gly Gln Pro Glu Asn Asn Tyr Lys Thr Thr Pro
 385 390 395 400
 Pro Val Leu Asp Ser Asp Gly Ser Phe Phe Leu Tyr Ser Lys Leu Thr
 405 410 415
 Val Asp Lys Ser Arg Trp Gln Gln Gly Asn Val Phe Ser Cys Ser Val
 420 425 430
 Met His Glu Ala Leu His Asn His Tyr Thr Gln Lys Ser Leu Ser Leu
 435 440 445
 Ser Pro Gly Lys
 450

<210> 35
 <211> 217
 <212> PRT
 <213> Artificial Sequence

<220>
 <223> Ab19 Light Chain

<400> 35

Gln Ser Val Leu Thr Gln Pro Pro Ser Ala Ser Gly Thr Pro Gly Gln
 1 5 10 15

Arg Val Thr Ile Ser Cys Ser Gly Ser Asn Ser Asn Ile Gly Ser Asn
 20 25 30

2011351921 01 Dec 2016

Takeda _Sequence_Listing CD38_ST25.txt

Thr	Val	Asn	Trp	Tyr	Gln	Gln	Leu	Pro	Gly	Thr	Ala	Pro	Lys	Leu	Leu
		35					40					45			
Ile	Tyr	Ser	Asp	Ser	Asn	Arg	Pro	Ser	Gly	Val	Pro	Asp	Arg	Phe	Ser
	50					55					60				
Gly	Ser	Lys	Ser	Gly	Thr	Ser	Ala	Ser	Leu	Ala	Ile	Ser	Gly	Leu	Arg
65					70					75					80
Ser	Glu	Asp	Glu	Ala	Asp	Tyr	Tyr	Cys	Gln	Ser	Tyr	Asp	Ser	Ser	Leu
				85					90					95	
Ser	Gly	Ser	Arg	Val	Phe	Gly	Gly	Gly	Thr	Lys	Leu	Thr	Val	Leu	Gly
			100					105					110		
Gln	Pro	Lys	Ala	Asn	Pro	Thr	Val	Thr	Leu	Phe	Pro	Pro	Ser	Ser	Glu
		115					120					125			
Glu	Leu	Gln	Ala	Asn	Lys	Ala	Thr	Leu	Val	Cys	Leu	Ile	Ser	Asp	Phe
	130					135					140				
Tyr	Pro	Gly	Ala	Val	Thr	Val	Ala	Trp	Lys	Ala	Asp	Gly	Ser	Pro	Val
145					150					155					160
Lys	Ala	Gly	Val	Glu	Thr	Thr	Lys	Pro	Ser	Lys	Gln	Ser	Asn	Asn	Lys
				165					170					175	
Tyr	Ala	Ala	Ser	Ser	Tyr	Leu	Ser	Leu	Thr	Pro	Glu	Gln	Trp	Lys	Ser
			180					185					190		
His	Arg	Ser	Tyr	Ser	Cys	Gln	Val	Thr	His	Glu	Gly	Ser	Thr	Val	Glu
		195					200					205			
Lys	Thr	Val	Ala	Pro	Thr	Glu	Cys	Ser							
	210					215									