

(19) World Intellectual Property  
Organization  
International Bureau



(43) International Publication Date  
5 August 2004 (05.08.2004)

PCT

(10) International Publication Number  
**WO 2004/064527 A1**

- (51) International Patent Classification<sup>7</sup>: **A22B 3/00**
- (21) International Application Number:  
PCT/DK2004/000018
- (22) International Filing Date: 15 January 2004 (15.01.2004)
- (25) Filing Language: English
- (26) Publication Language: English
- (30) Priority Data:  
PA 200300039 17 January 2003 (17.01.2003) DK
- (71) Applicant (for all designated States except US): **BUTINA ApS** [DK/DK]; Ydervang 5, DK-4300 Holbaek (DK).
- (72) Inventor; and  
(75) Inventor/Applicant (for US only): **KILDEGAARD, Lars, Jacob** [DK/DK]; Strandvejen 114, ltv., DK-2900 Hellerup (DK).
- (74) Agent: **SLAGTERIERNES FORSKNINGSINSTITUT**; Maglegaardvej 2, DK-4000 Roskilde (DK).
- (81) Designated States (unless otherwise indicated, for every kind of national protection available): AE, AG, AL, AM, AT, AU, AZ, BA, BB, BG, BR, BW, BY, BZ, CA, CH, CN, CO, CR, CU, CZ, DE, DK, DM, DZ, EC, EE, EG, ES, FI, GB, GD, GE, GH, GM, HR, HU, ID, IL, IN, IS, JP, KE, KG, KP, KR, KZ, LC, LK, LR, LS, LT, LU, LV, MA, MD, MG, MK, MN, MW, MX, MZ, NA, NI, NO, NZ, OM, PG, PH, PL, PT, RO, RU, SC, SD, SE, SG, SK, SL, SY, TJ, TM, TN, TR, TT, TZ, UA, UG, US, UZ, VC, VN, YU, ZA, ZM, ZW.
- (84) Designated States (unless otherwise indicated, for every kind of regional protection available): ARIPO (BW, GH, GM, KE, LS, MW, MZ, SD, SL, SZ, TZ, UG, ZM, ZW), Eurasian (AM, AZ, BY, KG, KZ, MD, RU, TJ, TM), European (AT, BE, BG, CH, CY, CZ, DE, DK, EE, ES, FI, FR, GB, GR, HU, IE, IT, LU, MC, NL, PT, RO, SE, SI, SK, TR), OAPI (BF, BJ, CF, CG, CI, CM, GA, GN, GQ, GW, ML, MR, NE, SN, TD, TG).
- Published:  
— with international search report

[Continued on next page]

(54) Title: METHOD AND APPARATUS FOR STUNNING OF SLAUGHTER ANIMALS

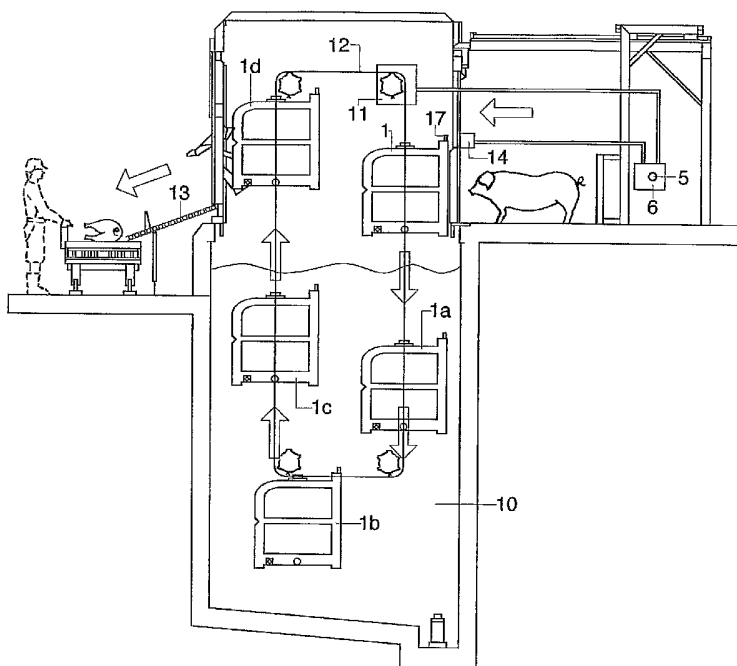

(57) Abstract: In stunning of slaughter animals by means of a box stunning apparatus with stunning atmosphere, boxes (1, 1 a, 1 b, 1 c, 1 d) are conveyed around after one another to various stop positions by means of a transport system (11, 12). Animals to be stunned are driven forwards in a driveway (2) and into an entrance area (3). The animals in the entrance area are separated from other animals after a group of animals has passed into the area. The group is driven into an empty box (1) that is brought to a halt in the first stop position at the entrance area. The box is then conveyed into the stunning atmosphere. After the animals have been in the atmosphere the box is conveyed out of the atmosphere and is brought to a stop at an emptying area (13) to empty the box of stunned animals. The present method comprises the steps of: measuring a time period comprising a separation time that elapses from a first state, at which the animals pass or are allowed to pass into the entrance area (3), and to a second state occurring during the period from the time when a group of animals has passed into the entrance area to

the time when the group has been driven into the box or the filled box is ready for transport, calculation of a desired box transport time to a third state, at which the filled box has been lowered into the atmosphere and a certain event occurs, which calculation is performed on the basis of the time period measured, and controlling the transport system with a view to obtaining the desired box transport time to the third state. The method makes it possible to achieve a more optimum stunning process and operation of the apparatus compared with current practice, which employs fixed time intervals and box transport time. Operations are more stable, and CO<sub>2</sub> consumption is reduced.

WO 2004/064527 A1



---

*For two-letter codes and other abbreviations, refer to the "Guidance Notes on Codes and Abbreviations" appearing at the beginning of each regular issue of the PCT Gazette.*

## Method and apparatus for stunning of slaughter animals

The present invention relates to a method and an apparatus for stunning of slaughter animals.

5

In stunning of slaughter pigs some slaughterhouses use a box stunning apparatus with CO<sub>2</sub> atmosphere, e.g. an apparatus of the "Backloader" type from Butina ApS, Denmark. Animals are driven along a driveway towards an entrance area, and when a number of animals corresponding to the box size has entered the area it is closed towards the  
10 driveway to prevent other animals entering the area. The group of animals in the area is then driven into a box, which is placed in a receiving position at the entrance area. The box is closed and lowered into a pit with CO<sub>2</sub>. After the animals have been in the CO<sub>2</sub> atmosphere for some time they have been stunned and the box is lifted out of the pit to an emptying area opposite the entrance area. The animals are discharged from the box, and  
15 shackled for sticking and bleeding.

In box stunning apparatuses of this type movement of a box depends on the movement of the other boxes, because the boxes are conveyed close after one another in a closed path. This means that the movement of the boxes must be stopped each time a box is being  
20 filled.

The ability of the apparatus to supply the slaughter line with stunned animals depends to a great extent on the time it takes for a group of animals to pass into the entrance area, the time it takes to separate the group of animals from the animals in the driveway, and the  
25 time it takes to drive the group into a box. The time spent on these work phases varies considerably because of the behaviour of the animals. Some animals walk in of their own volition, or are easy to drive in, while others are unwilling or hesitate, so that the process is delayed. To compensate for this, box stunning apparatuses are designed with excess capacity so that the required number of stunned animals can be provided on the emptying  
30 side even when process time on the entrance side is prolonged. However, the result of this is that too many animals are supplied to the slaughter line when the process on the entrance side is smooth, or if the operator puts pressure on the animals to gain time in connection with work breaks. The result is a build-up of animals on the emptying side,

which means that the operators there and on the rest of the slaughter line cannot manage to process the stunned animals at the speed at which they arrive.

The object of the invention is to provide a stunning method and a stunning apparatus in  
5 which the operations can be made more resistant to the above-mentioned variations, with a view to preventing a build-up of stunned animals on the emptying side and in which an improved economy of operations can also be obtained.

The method of the invention is of the type in which slaughter animals are stunned in a  
10 stunning atmosphere in a stunning apparatus with boxes that are conveyed around after one another to various stop positions by means of a transport system, wherein animals are driven forwards in a driveway and into an entrance area, the animals in the entrance area are separated from other animals after a group of animals has passed into the area, and the group is driven into an empty box that is brought to a halt in a first stop position at the  
15 entrance area, and wherein the box is then conveyed into the stunning atmosphere, and the box after the animals have been in the atmosphere is conveyed out of the atmosphere and is brought to a stop at an emptying area to empty the box of stunned animals.

The method of the invention is characterised in that it comprises the steps of:

20

- measuring a time period comprising a separation time that elapses from a first state, at which the animals pass or are allowed to pass into the entrance area, and to a second state occurring during the period from the time when a group of animals has passed into the entrance area to the time when the group has been driven into  
25 the box or the filled box is ready for transport,
- calculation of a desired box transport time to a third state, at which the filled box has been lowered into the atmosphere and a certain event occurs, which calculation is performed on the basis of the time period measured, and
- controlling the transport system with a view to obtaining the desired box transport  
30 time to the third state.

The method of the invention comprises measurement of the time period spend at the entrance side, which period includes the variation in time due to the operator and/or the

behaviour of the animals. The time period measured is then used to calculate a time for the work phase during which the box is introduced into the stunning atmosphere to a position in the atmosphere with a view to counteract the variation in time on the entrance side. The transport system is then controlled in accordance with the calculation to obtain the  
5 calculated time of the work phase.

In this way build-up of stunned animals on the emptying side is avoided, because the time measurement makes it possible to calculate how to obtain more suitable operations of the work phase, which is implemented by controlling the transport system. The effect of short  
10 times on the entrance side can be reduced considerably, whether the reason is unproblematic behaviour of the animals or the fact that the operator is putting pressure on the animals. The method can be performed without any action from the operator except that he activates a start button or similar device when a group of animals is in position in the entrance area, and operations of the stunning apparatus are not affected even if the  
15 operator puts pressure on the animals because the system counteracts for this automatically. The present method makes it possible to reduce the effect of long time periods on the entrance side considerably, by expediting box transport in the atmosphere.

Another advantage of the present method is that the animals spend nearly the same amount  
20 of time in the stunning atmosphere. This ensures that the animals get a full anaesthetization, and it will be possible to reduce the content of stunning gas in the atmosphere to some extent without affecting the anaesthetization. As the box speed in the atmosphere can also be reduced when time allows, an additional saving in stunning gas can be obtained compared with the current practice, which employs a fixed, high, constant  
25 speed.

The method of the invention can be used in apparatuses in which the behaviour of the animals on the entrance side during their passage into the entrance area, the division into a group of animals and driving of the animals into the box would otherwise result in  
30 variable operating time for the apparatus.

The method of the invention can be used in apparatuses in which box transport to the first stop position at the entrance area does not overlap in time with the passage of the animals

into the entrance area and the process of separation. The method of the invention can also be used in apparatuses in which there is an overlap in time between box transport to the first stop position and the processes mentioned on the entrance side. So it can be used in apparatuses in which the box is transported to the first stop position while the animals are  
5 passing into the entrance area, e.g. in apparatuses of the “Backloader” type.

The “time period measured” can mean the time from the moment the animals are allowed to walk into the entrance area and until the box is closed or becomes ready for transport, particularly in apparatuses in which the box is in receiving position when the animals start  
10 to pass into the area. The “time period measured” can also mean the time from the moment a box is brought to a halt in the first stop position during the animals’ passage into the entrance area and until the box is closed or becomes ready for transport, particularly in apparatuses in which the box is transported to the first stop position while the animals are entering the entrance area.

15

The time period measured can comprise the time it takes to drive the animals into a box when this part of the process is not fixed in terms of time but depends on the behaviour of the animals, or when this part of the process varies owing to an emergency procedure during automatic driving into a box.

20

The animals can be allowed to pass into the box while they are passing into the entrance area or the passage into the area and the driving into the box can be carried out successively, and the driving can be performed in accordance with a fixed timetable, or can depend on the varying behaviour of the animals.

25

Obviously, the time period measured can comprise other processes, e.g. brief adjacent processes such as the opening/closing of gates. It can also comprise an adjacent, lengthy process, e.g. driving animals into the box in accordance with a fixed timetable. However, the time period measured need not include processes that last a fixed length of time. When  
30 such processes are included in measurement, the calculation should be performed with due regard to/compensation for these times.

So the time period measured can comprise both a variable part (i.e. the separation time in particular) and a fixed part (e.g. the time taken by driving into the box and opening/closing of gates), but need not comprise any fixed part.

- 5 The time period measured can extend to the moment at which the group of animals has entered the entrance area, the area has been closed or the animals have been driven into the box, and must end at latest when the box is ready to be set in motion according to the time period calculated.
- 10 The “time period calculated” can mean the time that elapses between a group of animals has passed into the entrance area, the area being closed, the group being driven into the box, the box being closed, or a filled box being ready for transport, and until the box has been transported into the atmosphere and a certain event occurs (e.g. the box reaches a specific position in the atmosphere in the pit).

15

If the transport system is a paternoster system or a similar fixed system, the event may e.g. occur at the moment the box is brought to a halt because the next box is brought to a halt at the entrance area to receive animals.

- 20 If the transport system is of a type with boxes, which move more independently of each other, the third state does not need to include a stop position that is determined by the the next box being filled, but can simply involve the box reaching a specific position, e.g. when the next box reaches receiver position. Transport systems like this can for instance comprise a lift at each end of the pit/chamber containing the stunning atmosphere, a  
25 horizontal conveyor at the bottom of the pit/chamber, and another conveyor above it to return the box after it has been emptied.

The time period calculated can comprise a variable part, but if desired it can also comprise phases that are fixed in time and that are included in the control program and the  
30 calculation.

Preferably the time period calculated comes after the time period measured, e.g. immediately after the time period measured.

The method of the invention can thus be carried out in many different ways. What they all have in common is that measurement is performed of a time period that varies from one box to another owing to the varying behaviour of the animals and/or the operator, and that the measurement is reflected in operations in a corresponding (but opposite directed) time variation of the phase during which the box is transported into the stunning atmosphere. This phase should preferably be completed before the next box is ready for transport into the atmosphere from the stop position at the entrance area.

Preferred embodiments of the method of the invention are stated in claims 2-16.

10

The first state can involve allowing access to the entrance area, animals starting to pass into the area, or a specific event occurring between these states.

The first state can be the box being brought to a halt in the first stop position during the animals' passage into the entrance area.

Part of the transport of the box towards the first stop position and the passage of animals into the entrance area can be performed simultaneously, and the first state can occur at the end of the common period.

20

The second state can be the separation of a group of animals from other animals, the commencement of driving the group into a box, or a signal that the filled box is ready for lowering into the atmosphere.

25 The time period calculated can follow the time period measured.

The third state can be that after lowering the box into the atmosphere it is brought to a halt in the atmosphere in a second stop position, such as when the box is brought to a halt in a second stop position when the next box is brought to a halt at the entrance area, or shortly before/after this moment.

A ready signal that a group of animals has entered the entrance area can lead to separation by closure of the entrance to the area. The signal can be released manually or

automatically, e.g. by means of a video system that monitors the number of animals in the entrance area.

The length of the time period calculated can be inversely dependable on the length of the  
5 time period measured, so that a relatively long, measured time period gives a relatively short, calculated time period, and a relatively short, measured time period gives a relatively long, calculated time period. One way of achieving this is to make the calculated time period inversely proportional to the time period measured.

10 A preferred embodiment involves performing the calculation on the basis of the time period measured and with a view to achieving a mainly constant sequential time, which is the time from the first to the third state. The sequential time can e.g. be between 30 and 100 seconds.

15 The time period calculated can include a delay period before the box starts from the first stop position. In this way it is possible to compensate when only a short time is used for the passage and separation of a group of animals (the separation time).

The time period calculated can be implemented by controlling the transport speed of the  
20 box and adding a possible delay period before the box starts from the first stop position. This saves on stunning gas when the separation time is short, as well as makes it possible to maintain capacity in connection with most long separation times.

The transport speed of the box can be adjusted between a preset maximum value and a  
25 preset minimum value. This prevents the unnecessary waste of stunning gas when the separation time is long, and ensures a stable transport of the boxes.

The time period calculated can include a delay period before the box starts from the first  
30 stop position if the time period calculated for the transport of the box to the third state at minimum speed is insufficient to implement the time period calculated.

The box can be transported at maximum speed if the time period calculated for transporting the box to the third state requires a speed in excess of the maximum speed. This prevents the unnecessary waste of stunning gas.

- 5 The time period calculated can also be adjusted based on the time period measured for the previous box if it has been transported at maximum speed. This ensures that full capacity can be maintained, and makes it possible to reduce the maximum speed to save on stunning gas.
- 10 The apparatus according to the invention is of the type that comprises a driveway to drive animals forwards and into an entrance area with means for separating a group of animals that has passed into the area from other animals, boxes for the animals, and a transport system to move the boxes around after one another to various stop positions, with the first stop position at the entrance area to drive the animals into the box, wherein the transport
- 15 system after filling of a box in the first stop position conveys it into the stunning atmosphere, and after the animals have been in the atmosphere moves the box out of the atmosphere and brings it to a halt at an emptying area to empty the box of stunned animals.
- 20 The apparatus according to the invention is characterised in that it comprises:
- a measuring arrangement to measure a time period comprising a separation time that elapses from a first state, at which the animals pass or are allowed to pass into the entrance area, and to a second state occurring during the period from the time
  - 25 when a group of animals has passed into the entrance area to the time when the group has been driven into the box or the filled box is ready for transport,
  - a calculation unit to calculate a desired box transport time to a third state, at which the filled box has been lowered into the atmosphere and a certain event occurs, which calculation is performed on the basis of the time period measured, and
  - 30 - a control device for the transport system to obtain the desired box transport time to the third state.

Advantageous embodiments of the apparatus of the invention are stated in claims 18-23.

The measuring arrangement can be designed to measure the time period that elapses between the box being brought to a halt in the first stop position at the entrance area or the entrance area being opened to receive animals and until a group of animals in the entrance area is separated from other animals, the group is driven into the box, or the filled box is  
5 ready for lowering into the atmosphere.

A ready signal that a group of animals has entered the entrance area can lead to separation by the entrance area being closed.

10 The time period calculated can be the time period that elapses between the filled box being closed or being ready for lowering into the atmosphere, and until the box after transport is brought to a halt in the atmosphere in a second stop position, caused for instance by the next box being brought to a halt at the entrance area.

15 The calculation unit can comprise a calculation model which is so designed that the length of the time period calculated is inversely dependable on the length of the time period measured, so that a relatively long, measured time period gives a relatively short, calculated time period, and a relatively short, measured time period gives to a relatively  
long, calculated time period.

20

In particular, it is preferable that the calculation unit comprises a calculation model that is so designed that the calculation is performed on the basis of the time period measured and with a view to achieving a mainly constant sequential time, which is the time from the first to the third state.

25

The motor for transport of the boxes by means of the transport system can have a speed regulation, which is controlled by means of the calculated value.

The method and apparatus according to the invention can be used in stunning of slaughter  
30 pigs and other large animals, e.g. cattle, sheep etc.

The invention is explained in further detail in the following with references to the drawings, in which

- fig. 1 shows a cross section of a stunning apparatus according to the invention seen from the side, and
- fig. 2 shows the apparatus seen from above.

5 The apparatus in figs. 1 and 2 is of the "Backloader" type from Butina ApS, Denmark. It comprises five stun boxes (1, 1a, 1b, 1c and 1d), each designed to contain a group of animals, e.g. a group of five animals (other group sizes of 2-10 animals and other box numbers of 3-15 boxes are also possible). The animals are driven from the pen area of the slaughterhouse into a driveway 2 (fig. 2), which ends in an entrance area 3 for group wise  
10 separation of the animals and driving of animals into an empty stun box 1. At the entrance to the entrance area 3 there is a sliding gate 4, which can be placed in a partially open position during the animals' passage in the driveway and into the entrance area to allow only one animal at a time to enter the area. The partially open position of the sliding gate makes it possible to drive the animals into the area more calmly, and reduces the risk of an  
15 animal getting stuck when the gate is closed. (The opening of sliding gate 4 can constitute the first state in the method of the invention, at which measurement of time commences).

An operator watches that the animals enter the entrance area, and activates a button 5 when a group of animals of the desired size (5 +/-1) has passed into the area. This closes  
20 gate 4 automatically. (Actuation of the button can constitute the second state in the method of the invention, at which measurement of time is ended).

When the button is pushed, a series of automatic procedures and sequences starts, controlled by a PLC unit. An entrance gate 7 is opened into an empty box, which the  
25 transport system has placed at the entrance area, and at the same time an elevating gate 8 in the corresponding sidewall of the entrance area is lifted to allow free passage for the animals from area 3 into box 1. After a short pause a sliding wall 9 in the entrance area is moved towards the box so that the animals are slowly driven into it. When the sliding wall 9 has reached the opposite side, the entrance gate 7 of the box is closed and the elevating  
30 gate 8 is lowered again once the sliding wall 9 has been returned a little. The sliding wall 9 returns fully to its initial position, and once this has occurred the sliding gate 4 at the entrance to the area can be opened again so animals can pass into the area again. The automatic processes from closing of the gate 4 and to the gate is opened again take place

according to a preset, fixed timetable. If problems of animals getting stuck or similar problems arise, an emergency procedure is started to remedy the problems.

In a similar second embodiment a box is placed in position at the entrance area while the  
5 animals pass into this, and the box is opened so the animals can continue and walk into it.  
(In this embodiment the positioning or opening of the box can constitute the first state in  
the method of the invention, at which time measurement starts, while activation of the  
button to close gate 4 constitutes the second state, at which time measurement is ended.)  
The rest of the process is the same as in the first embodiment.

10

As soon as the entrance gate 7 of the box has been closed after the animals in the above-  
mentioned processes, box 1 can be lowered into the pit with CO<sub>2</sub> atmosphere by starting  
motor 11 of the transport system, so that the five boxes 1, 1a, 1b, 1c, 1d are set in motion  
by means of the transport system's chain suspension 12 for the boxes. When the filled box  
15 1 is in position by box 1a the motor stops again because the next empty box has come to  
receiving position at entrance area 3, while box number 3 in front containing fully stunned  
animals is located at the emptying area 13, where the box is emptied of animals for  
shackling and sticking. (Stopping can constitute the third state in the method according to  
the invention, i.e. the end of box transport time.) This is the end of the processes of the  
20 method of the invention. But the apparatus continues with new animals: when the said  
next box at the entrance area has been filled in the same way as described above, the  
transport system can set the boxes in motion again, so the box in the position shown for  
box 1a is transported to the position shown for box 1b. At this point the motor stops again  
so another empty box can be filled after being positioned at the entrance area 3. The  
25 process then continues so the box in position shown for box 1b arrives in the position  
shown for box 1c and then continues to the position shown for box 1d so the fully stunned  
animals can be discharged to the emptying area. When the box has been transported from  
the position shown for box 1d to the position at the entrance area 3, it can again receive  
animals to be stunned.

30

In the apparatuses used today, the time schedule of the above-mentioned procedures and  
sequences is fixed, so the only variables are the time it takes for animals to pass into the  
entrance area 3 and the time it takes to separate the animals into a group distinct from the

other animals (which occurs when the operator activates the button 5 to close the sliding gate to the area).

The present apparatus differs from apparatuses currently used in that it comprises a time measuring system, a calculation unit to process the measured time, and a control unit to control the box transport system in accordance with the processed time. The apparatus is equipped with a specially designed control unit 6 with a computer and a program with a calculation model. The apparatus also has a detector that emits a signal to the control unit the moment an empty box 1 is in position to receive animals from the entrance area 3. In fig. 1 the detector is shown as an external component 14, but it can also simply be part of the control program of control unit 6. Unit 6 also contains a time-measuring system/program to measure the time that elapses from the moment the detector 14 emits a signal (occurrence of the first state in the second embodiment) and to the operator actuates the button 5 on the unit (occurrence of the second state) to show that the entrance area contains the desired number of animals so that the sliding gate 4 can be closed, or from the detector emits a signal and to the animals have been driven into the box or the box is ready for transport. The measured time is entered automatically in unit 6's calculation program, and the computer calculates how the subsequent transport phase for box 1 should be performed with regard to time (until the third state) in order to counteract long or short separation times and any time spent on emergency procedures in connection with the process of driving the animals into the box. The apparatus comprises a speed regulator for the motor 11 for the transport process, which regulator is controlled by the control unit. By means of the calculated result and suitable control mechanisms, the motor is activated to perform the transport phase in accordance with the calculation, e.g. using a calculated transport speed. This combination of design elements, measurements, calculations and control processes makes it possible to achieve a more optimum stunning process and operation of the apparatus compared to apparatuses currently used, which employ fixed time intervals and box transport time. Operations are more stable, and CO<sub>2</sub> consumption is reduced.

30

The examples below illustrate the operation of an apparatus of the invention with the following configuration:

No. of boxes: 5

No. of animals per box: 5 (average)

Stunning capacity at 150 seconds in CO<sub>2</sub> atmosphere: 360 animals/hour

5 Sequential time: 50 seconds

The sequential time is the sum of separation time, time of driving into box and box transport time. With this configuration the sequential time is:

$$(\text{seconds available} \times \text{no. of animals per box}) / \text{capacity} = (3600 \times 5) / 360 = 50 \text{ seconds}$$

10

Separation time: variable, depending on animal behaviour etc.

(The separation time in this example is the time that elapses from the moment the box is stopped in the first stop position (the first state) and to the animals have finished entering the entrance area and the sliding gate has been closed when the operator actuates button 5 (the second state). It varies considerably, and is normally between 6 and 12 seconds - although faster and slower times also occur. This is the factor that makes stable operation of box stunning apparatuses difficult.)

Time of driving into box: 17.5 seconds during normal operation

20 (Driving the animals from the entrance area into the box includes the following fixed-time processes: lifting the entrance gate and elevating gate, bringing in the sliding wall, lowering the entrance gate, withdrawing the sliding wall slightly, and lowering the elevating gate.)

25 Time taken for box transport to second stop position (the third state): variable, calculated depending on the separation time (and any extra time spent on emergency procedures during driving into box), adjusted by setting the box speed to between 0.10 and 0.20 m/sec. and perhaps by using a start time delay (example 1) or by using a fixed speed of 0.134 m/sec. together with a start time delay (example 2).

30 (A high box speed means that CO<sub>2</sub> is lost from the pit, which affects the operating costs. A transport speed that is too low means that the capacity is reduced or that the transport system risks coming to a stop. In example 1 a maximum and minimum box transport

speed of 0.20 and 0.10 m/sec. respectively have been chosen, including acceleration and braking. In example 2 a fixed speed of 0.134 m/sec. is used.)

**Example 1**

5

With an assumed separation time of 2, 6, 12 and 20 seconds respectively, the following transport conditions for the boxes can be calculated from the moment a group of animals has been driven into the box and to the box reaches the first stop position in the pit:

10 Case no.	Transport time* sec.	Cal. speed m/sec.	Adjusted speed m/sec.	Start delay sec.
1	30.5	0.090	0.100	3
2	26.5	0.104	unchanged	none
15 3	20.5	0.134	unchanged	none
4	12.5	0.220	0.200	(-1)

\* transport time = sequential time – separation time – time for driving into box

20 Case 1: Here it has taken only 2 seconds between the box being in first stop position and the animals finishing their entrance into the entrance area. So the apparatus has plenty of time to transport the box to stop position in the pit - so much time that the minimum speed cannot be reached. So the box speed is increased to the minimum speed at which the system can operate, and a pause of standstill is introduced before box transport is  
25 commenced.

Cases 2 and 3: Here the animals have used 6 and 12 seconds respectively to complete the process of passing into the entrance area. The calculated box speeds are within the system's maximum and minimum limits, so the box transport starts immediately after the  
30 entrance gate has descended, and it is carried out at the calculated speeds.

Case 4: Here it has taken a very long time to get all the animals into the entrance area, e.g. due to restlessness in the flock standing in the driveway. This means that there is little

time to complete the rest of the sequence. The calculated box speed is above the maximum speed of the system, so the actual speed must be reduced to the maximum speed.

To recover the lost time, a slightly shorter sequential time can be used for the next box, 5 increasing the speed of this box in relation to the calculated speed.

### Example 2

In this example speed regulation is not used, but only start/stop control of the motor and 10 an addition of a start delay whenever necessary. On the other hand, a higher transport speed is used for the boxes, e.g. corresponding to the calculated speed in example 1, case 3.

Case	Transport time	Cal. speed	Used speed	Start delay
15 no.	sec.	m/sec.	m/sec.	sec.
1	30.5	0.090	0.134	10
2	26.5	0.104	0.134	6
3	20.5	0.134	0.134	none
20 4	12.5	0.220	0.134	(-8)

When case 4 occurs, there will be a loss of capacity, which can be compensated for by reducing the start delay for the next boxes.

### Claims

1. Method for stunning of slaughter animals in a stunning atmosphere in a stunning apparatus with boxes (1,1a,1b,1c,1d) that are conveyed around after one another to various  
5 stop positions by means of a transport system (11,12), wherein animals are driven forwards in a driveway (2) and into an entrance area (3), the animals in the entrance area are separated from other animals after a group of animals has passed into the area, and the group is driven into an empty box (1) that is brought to a halt in a first stop position at the entrance area, and wherein the box is then conveyed into the stunning atmosphere, and the  
10 box after the animals have been in the atmosphere is conveyed out of the atmosphere and is brought to a stop at an emptying area (13) to empty the box of stunned animals, **characterized** in that it comprises the steps of:

- 15 - measuring a time period comprising a separation time that elapses from a first state, at which the animals pass or are allowed to pass into the entrance area (3), and to a second state occurring during the period from the time when a group of animals has passed into the entrance area to the time when the group has been driven into the box or the filled box is ready for transport,
- 20 - calculation of a desired box transport time to a third state, at which the filled box has been lowered into the atmosphere and a certain event occurs, which calculation is performed on the basis of the time period measured, and
- controlling the transport system with a view to obtaining the desired box transport time to the third state.

25 2. Method according to claim 1, **characterized** in that the first state involves allowing access to the entrance area (3), the animals starting to pass into the area (3), or a specific event occurring between these states.

30 3. Method according to claim 1, **characterized** in that the first state is the box (1) being brought to a halt in the first stop position during the animals' passage into the entrance area.

4. Method according to claim 1, **characterized** in that part of the transport of the box towards the first stop position and the passage of animals into the entrance area is performed simultaneously, and that the first state occurs at the end of the common period.
- 5 5. Method according to claim 1, **characterized** in that the second state is the separation of a group of animals from other animals, the commencement of driving the group into a box, or a signal that the filled box is ready for lowering into the atmosphere.
6. Method according to claim 1, **characterized** in that the time period calculated follows  
10 the time period measured.
7. Method according to claim 1, **characterized** in that the third state is that after lowering the box into the atmosphere it is brought to a halt in the atmosphere in a second stop position.  
15
8. Method according to claim 1, **characterized** in that a ready signal that a group of animals has entered the entrance area lead to separation by closure of the entrance to the area.
- 20 9. Method according to claim 1, **characterized** in that the length of the time period calculated is inversely dependable on the length of the time period measured, so that a relatively long, measured time period gives a relatively short, calculated time period, and a relatively short, measured time period gives a relatively long, calculated time period.
- 25 10. Method according to claim 1, **characterized** in that the calculation is performed on the basis of the time period measured and with a view to achieving a mainly constant sequential time, which is the time from the first to the third state.
11. Method according to claim 1, **characterized** in that the time period calculated includes  
30 a delay period before the box starts from the first stop position.

12. Method according to claim 1, **characterized** in that the time period calculated is implemented by controlling the transport speed of the box and adding a possible delay period before the box starts from the first stop position.
- 5 13. Method according to claim 12, **characterized** in that the transport speed of the box is adjusted between a maximum value and a minimum value.
14. Method according to claim 12 and 13, **characterized** in that the time period calculated includes a delay period before the box starts from the first stop position if the time period  
10 calculated for the transport of the box to the third state at minimum speed is insufficient to implement the time period calculated.
15. Method according to claim 12, **characterized** in that the box is transported at maximum speed if the time period calculated for transporting the box to the third state  
15 requires a speed in excess of the maximum speed.
16. Method according to claim 12, **characterized** in that the time period calculated is also adjusted based on the time period measured for the previous box if it has been transported at maximum speed.
- 20
17. Apparatus for stunning of slaughter animals in a stunning apparatus comprising a driveway (2) to drive animals forwards and into an entrance area (3) with means for separating a group of animals that has passed into the area from other animals, boxes (1,1a,1b,1c,1d) for the animals, and a transport system (11,12) to move the boxes around  
25 after one another to various stop positions, with the first stop position at the entrance area (3) to drive the animals into the box, wherein the transport system after filling of a box in the first stop position conveys it into the stunning atmosphere, and after the animals have been in the atmosphere moves the box out of the atmosphere and brings it to a halt at an emptying area (13) to empty the box of stunned animals, **characterised** in that it  
30 comprises:
- a measuring arrangement (5,14) to measure a time period comprising a separation time that elapses from a first state, at which the animals pass or are allowed to pass

into the entrance area (3), and to a second state occurring during the period from the time when a group of animals has passed into the entrance area (3) to the time when the group has been driven into the box or the filled box is ready for transport,

- a calculation unit (6) to calculate a desired box transport time to a third state, at which the filled box has been lowered into the atmosphere and a certain event occurs, which calculation is performed on the basis of the time period measured, and
- a control device for the transport system to obtain the desired box transport time to the third state.

10

18. Apparatus according to claim 17, **characterized** in that the measuring arrangement is designed to measure the time period that elapses between the box being brought to a halt in the first stop position at the entrance area or the entrance area being opened to receive animals and until a group of animals in the entrance area is separated from other animals, the group is driven into the box, or the filled box is ready for lowering into the atmosphere.

20

19. Apparatus according to claim 17, **characterized** in that a ready signal that a group of animals has entered the entrance area lead to separation by the entrance area being closed.

20. Apparatus according to claim 17, **characterized** in that the time period calculated is the time period that elapses between the filled box being closed or being ready for lowering into the atmosphere, and until the box after transport is brought to a halt in the atmosphere in a second stop position.

25

21. Apparatus according to claim 17, **characterized** in that the calculation unit comprises a calculation model which is so designed that the length of the time period calculated is inversely dependable on the length of the time period measured, so that a relatively long, measured time period gives a relatively short, calculated time period, and a relatively short, measured time period gives to a relatively long, calculated time period.

22. Apparatus according to claim 17, **characterized** in that the calculation unit comprises a calculation model that is so designed that the calculation is performed on the basis of the

time period measured and with a view to achieving a mainly constant sequential time, which is the time from the first to the third state.

23. Apparatus according to claim 17, **characterized** in that the motor for transport of the 5 boxes by means of the transport system has a speed regulation, which is controlled by means of the calculated value.

Fig 1

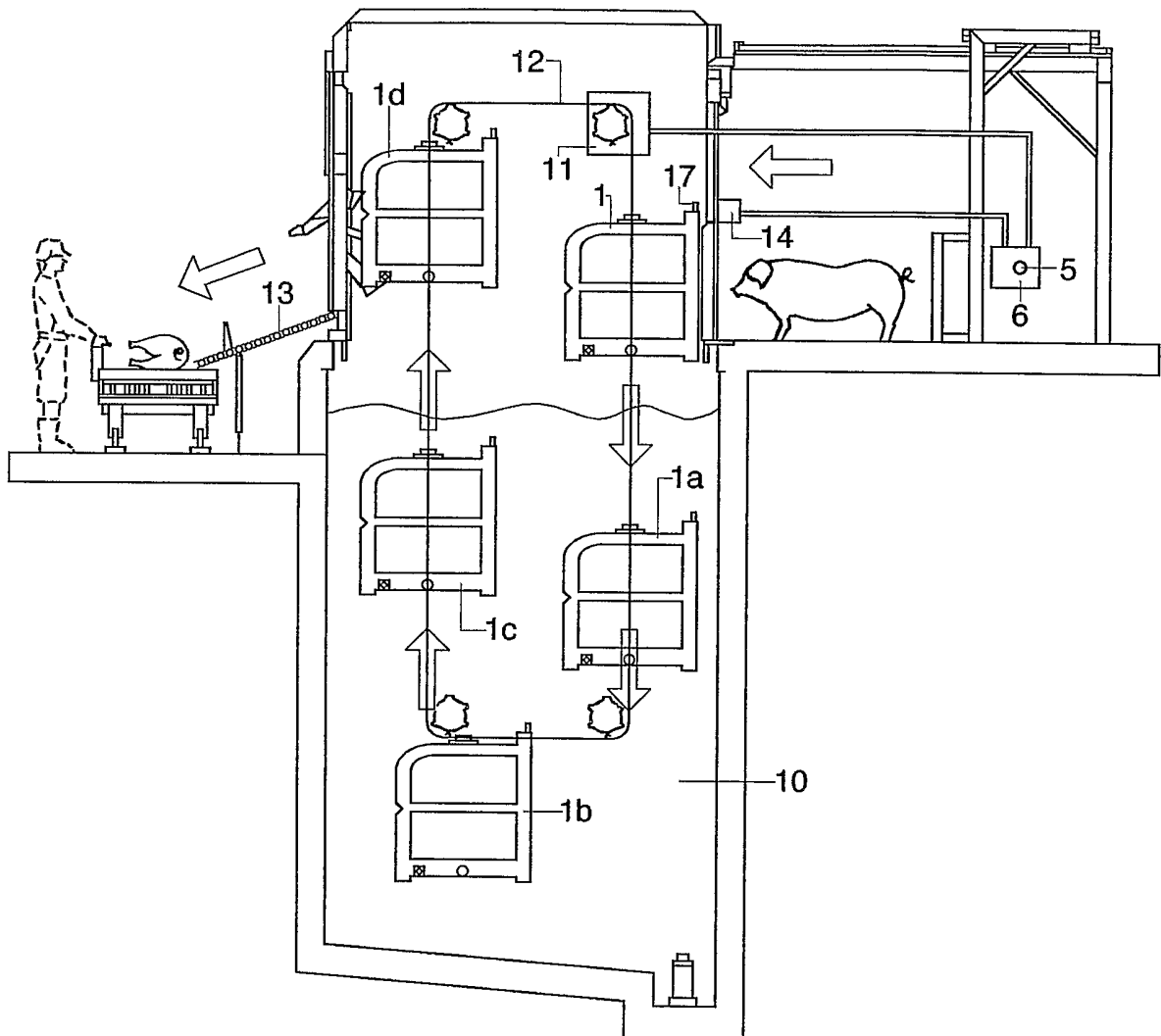

2/2

Fig 2

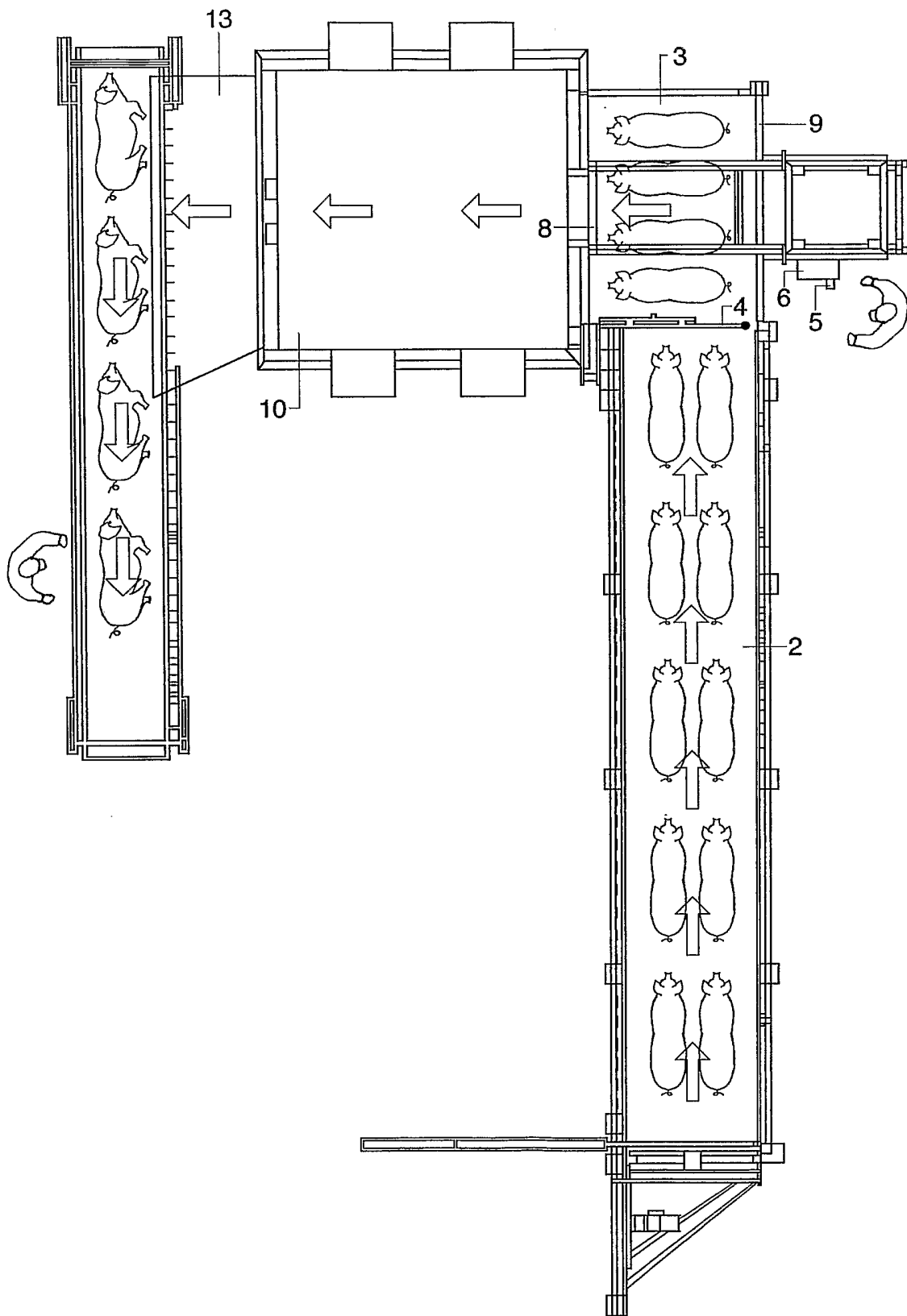

## INTERNATIONAL SEARCH REPORT

International application No.

PCT/DK 2004/000018

## A. CLASSIFICATION OF SUBJECT MATTER

IPC7: A22B 3/00

According to International Patent Classification (IPC) or to both national classification and IPC

## B. FIELDS SEARCHED

Minimum documentation searched (classification system followed by classification symbols)

IPC7: A22B

Documentation searched other than minimum documentation to the extent that such documents are included in the fields searched

SE,DK,FI,NO classes as above

Electronic data base consulted during the international search (name of data base and, where practicable, search terms used)

EPO-INTERNAL, WPI DATA, PAJ

## C. DOCUMENTS CONSIDERED TO BE RELEVANT

Category*	Citation of document, with indication, where appropriate, of the relevant passages	Relevant to claim No.
A	EP 0441633 A2 (SLAGTERIERNES FORSKNING SINSTITUT), 14 August 1991 (14.08.1991), column 1, line 38 - column 2, line 24; column 6, line 41 - line 49; column 7, line 36 - line 44, claims 2,3,8,17 --	1-23
A	WO 02076219 A2 (BANSS SCHLACHT- UND FÖRDERTECHNIK GMBH), 3 October 2002 (03.10.2002), page 1, line 7 - line 27; page 3, line 9 - line 23, abstract --	1,12,23
P,A	EP 1405564 A1 (LINCO FOOD SYSTEMS ET AL), 7 April 2004 (07.04.2004), page 4, line 42 - line 51, claim 7, abstract -- -----	1-23

 Further documents are listed in the continuation of Box C. See patent family annex.

\* Special categories of cited documents:

"A" document defining the general state of the art which is not considered to be of particular relevance

"E" earlier application or patent but published on or after the international filing date

"L" document which may throw doubts on priority claim(s) or which is cited to establish the publication date of another citation or other special reason (as specified)

"O" document referring to an oral disclosure, use, exhibition or other means

"P" document published prior to the international filing date but later than the priority date claimed

"T" later document published after the international filing date or priority date and not in conflict with the application but cited to understand the principle or theory underlying the invention

"X" document of particular relevance: the claimed invention cannot be considered novel or cannot be considered to involve an inventive step when the document is taken alone

"Y" document of particular relevance: the claimed invention cannot be considered to involve an inventive step when the document is combined with one or more other such documents, such combination being obvious to a person skilled in the art

"&amp;" document member of the same patent family

Date of the actual completion of the international search

20 April 2004

Date of mailing of the international search report

27-04-2004

Name and mailing address of the ISA/

Swedish Patent Office

Box 5055, S-102 42 STOCKHOLM

Facsimile No. +46 8 666 02 86

Authorized officer

Magnus Thorén/EK

Telephone No. +46 8 782 25 00

## INTERNATIONAL SEARCH REPORT

Information on patent family members

31/03/2004

International application No.

PCT/DK 2004/000018

EP	0441633	A2	14/08/1991	AT	164727	T	15/04/1998
				CA	2035511	A,C	09/08/1991
				DE	69129243	D,T	06/08/1998
				DK	33490	D	00/00/0000
				DK	643917	T	23/11/1998
				EP	0643917	A,B	22/03/1995
				SE	0643917	T3	
				FI	910588	A	09/08/1991
				IE	62049	B	14/12/1994
				IE	910397	A	14/08/1991
				US	5186677	A	16/02/1993
-----							
WO	02076219	A2	03/10/2002	DE	10114974	A	31/10/2002
				DE	20220384	U	18/06/2003
-----							
EP	1405564	A1	07/04/2004	NONE			
-----							