



US 20160333367A1

(19) **United States**(12) **Patent Application Publication**
Immanen et al.(10) **Pub. No.: US 2016/0333367 A1**(43) **Pub. Date: Nov. 17, 2016**(54) **METHOD FOR IMPROVING STEM
VOLUME GROWTH AND BIOMASS
PRODUCTION IN TREES****Publication Classification**(71) Applicant: **STORA ENSO OYJ**, Helsinki (FI)(72) Inventors: **Juha Immanen**, Helsinki (FI); **Yrjö
Helariutta**, Helsinki (FI); **Kaisa
Nieminen**, Helsinki (FI)(51) **Int. Cl.****C12N 15/82** (2006.01)**C12N 9/10** (2006.01)(52) **U.S. Cl.**CPC **C12N 15/8261** (2013.01); **C12N 15/8295**
(2013.01); **C12N 9/1085** (2013.01); **C12Y**
205/01027 (2013.01)(73) Assignee: **STORA ENSO OYJ**, Helsinki (FI)(21) Appl. No.: **15/108,992**(22) PCT Filed: **Dec. 29, 2014**(86) PCT No.: **PCT/FI2014/051057**

§ 371 (c)(1),

(2) Date: **Jun. 29, 2016**(30) **Foreign Application Priority Data**

Dec. 30, 2013 (FI) 20136335

(57)

ABSTRACT

The present invention relates to a genetic construct comprising a nucleic acid sequence encoding cytokinin biosynthetic isopentenyl-transferase enzyme (IPT) operable linked to a promoter allowing expression of said nucleic acid sequence in cambial cells. The invention relates also a method for producing a transgenic plant capable of increased biomass production and/or increased stem volume growth compared to wild type plant and a method for improving the production of biomass and/or increased stem volume growth in trees, as well as to a tree that over expresses an endogenous or exogenous nucleic acid sequence encoding IPT in cambial cells and a wood product obtainable from the transgenic tree.

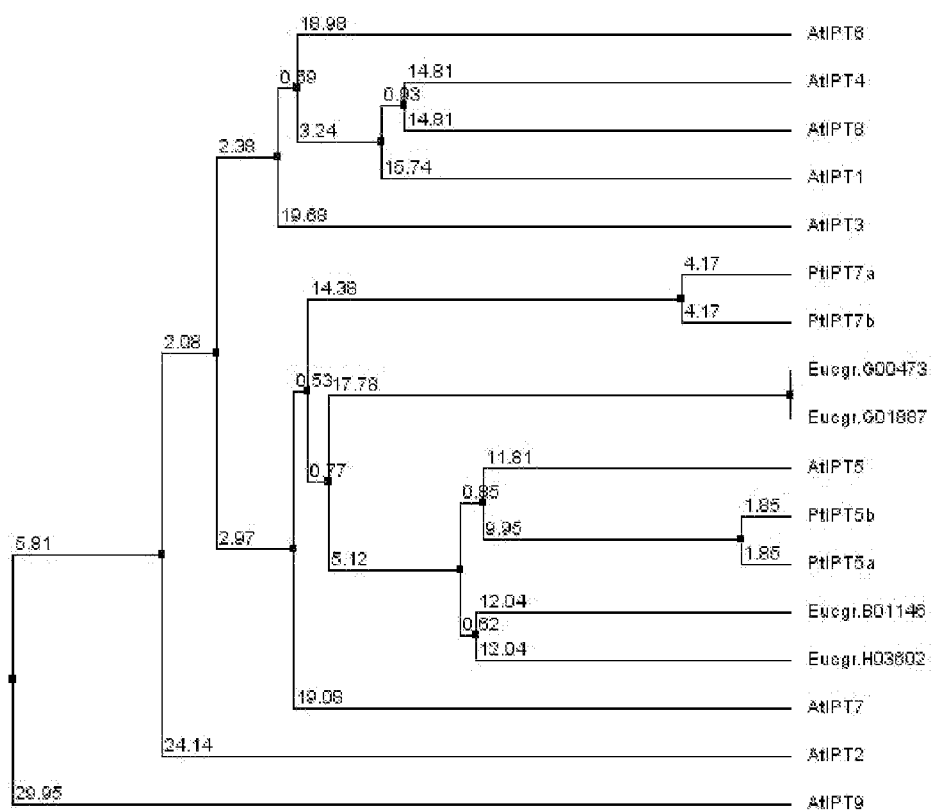
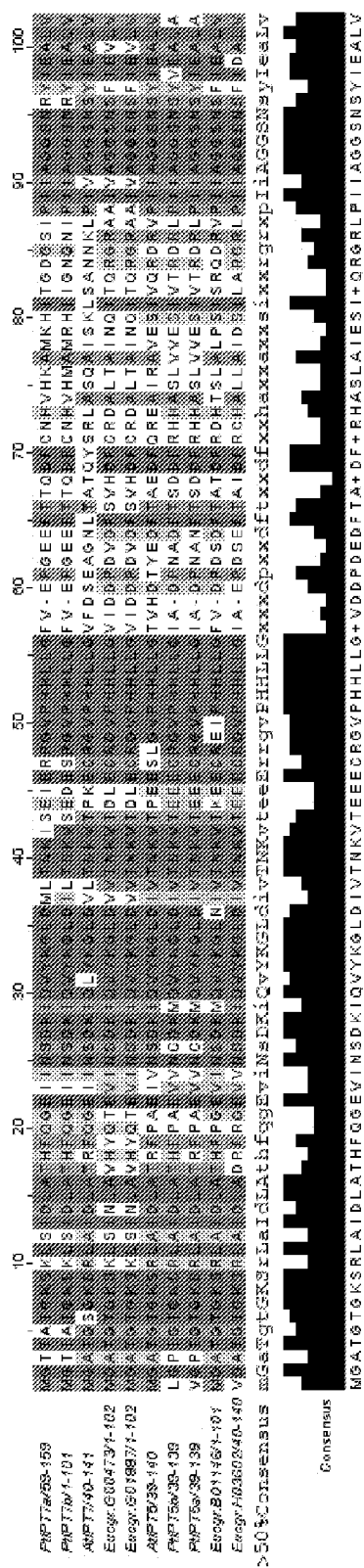
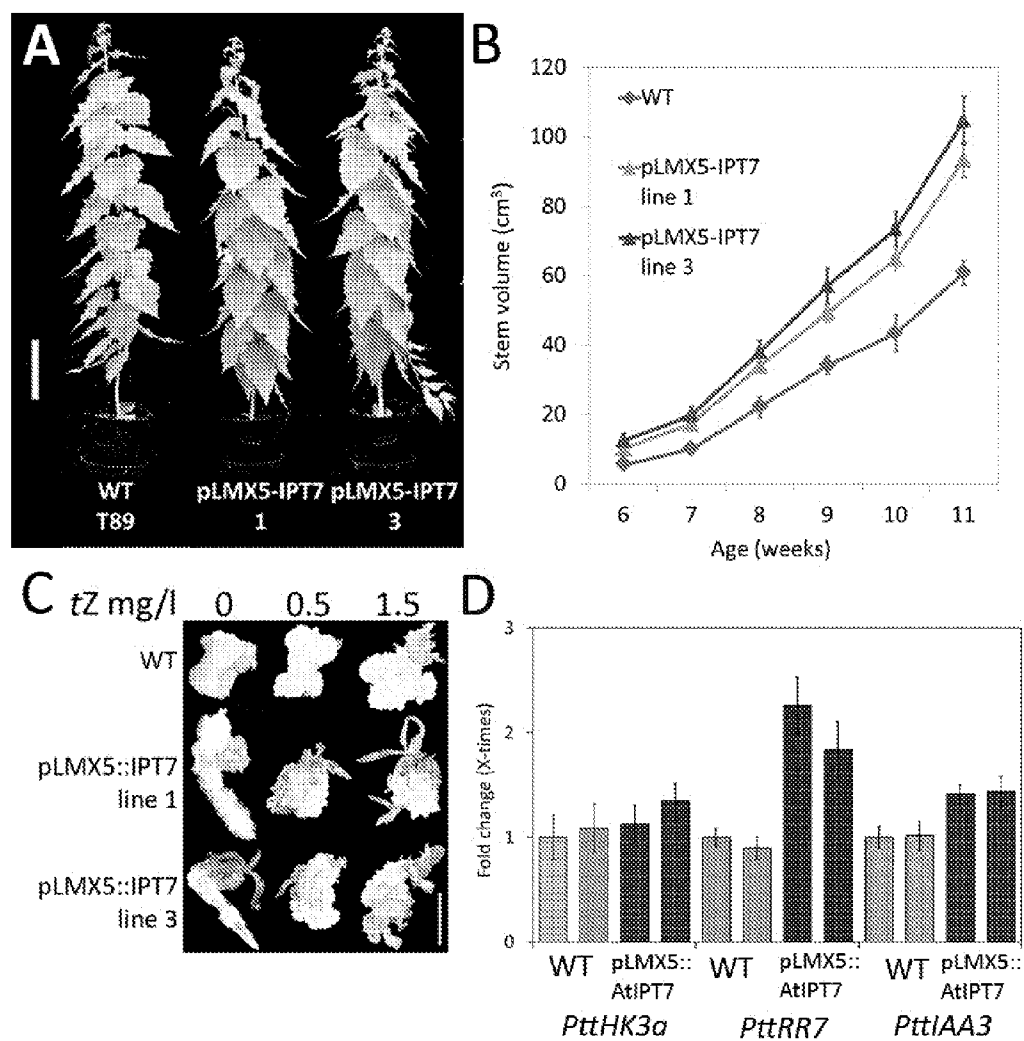

Fig. 1

domain A	GxTxxGK[ST] (SEQ ID NO:3)
domain A'	G[ATP]TG[STA]GKS
domain B	[VLI]xxxxxxx[VLI][VLI]xxDxxQ (SEQ ID NO:4)
domain B'	[LI]Ax[RH](x)[FL]xxEI[IV][NS][SA]D[KAS][IMV]Q
domain C	[VLI][VLI]xGG[ST] (SEQ ID NO:5)
domain C'	[IV][IVL][AVT]GG[ST]

Fig.2





Figs. 5A - 5D

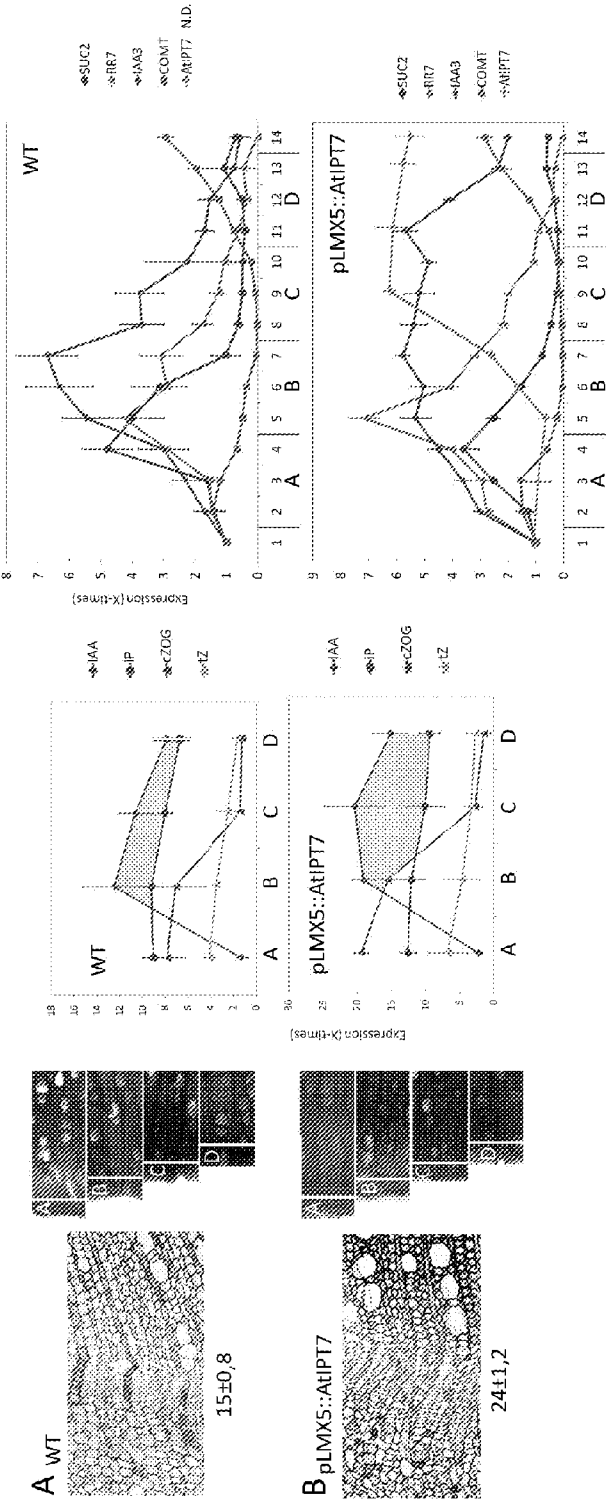

Fig. 6

METHOD FOR IMPROVING STEM VOLUME GROWTH AND BIOMASS PRODUCTION IN TREES

FIELD OF THE INVENTION

[0001] The present invention relates to a method for producing a transgenic plant capable of increased stem volume growth and/or biomass production and also to a method for improving the stem volume growth and/or the production of biomass in trees. The invention relates also to a genetically modified tree, a wood product derived from said tree, genetic constructs and vectors and a tree expressing said genetic constructs and vectors.

BACKGROUND OF THE INVENTION

[0002] Activity of vascular cambium, the lateral meristem of woody plant species, gives rise to the secondary vascular tissues. Cambial meristem forms a thin cylinder along a tree trunk (or a root or branch), and it produces new vascular tissues both inwards and outwards. These tissues, secondary xylem and phloem, form the bulk of lateral growth in plant organs. The conducting vascular cells in both of them acquire their final functional form gradually, through a multi-step differentiation process. The developing xylem cells will undergo expansion, secondary cell wall formation, programmed cell death and final lignification. Similarly, functional phloem cells will be formed through the succession of several developmental steps, including the differentiation of sieve elements and companion cells. These multi-step differentiation programs form two oppositely oriented developmental gradients across the cambial region; the further apart a phloem or xylem cell is from the meristematic middle, the more advanced it is in its differentiation process. Remarkably, the core of cambial meristem; the actively dividing cells, retain their meristematic nature and remain undifferentiated into either form of vascular tissues. Periclinal cell divisions both renew the population of meristematic cells and provide nascent material for vascular tissue differentiation programs, whereas anticlinal divisions enable the creation of novel cell files and expansion of the cambial circle.

[0003] The scale of secondary development is highly different in tree species; they display an extreme and economically highly valuable capacity for wood production during their long lifespan. Potentially as an adaptation for the massive secondary growth, the wood of most trees also contains an extensive lateral transport system, the vascular ray network. Other novel challenges for the cambial function of perennial tree species are presented by the annual activity-dormancy cycle. To ensure their survival, trees must adapt their cambial activity to the yearly cycle of cold and warm (or wet and dry) seasons. They must be able to activate their cambial meristem in the spring and deactivate it into a dormant resting stage during the autumn.

[0004] It would be highly valuable for the economy of wood production, if the growth of trees could be improved and if, in particular, the stem volume could be enhanced.

[0005] Cytokinin signaling has been shown to be required for cambial function. Transgenic *Populus* trees with impaired cytokinin signaling displayed compromised radial growth caused by a decreased number of cell divisions in the vascular cambium (Nieminen et al., 2008). In addition, genes encoding cytokinin receptors and cytokinin primary

response genes were abundant in the cambial region of *Populus* stem (Nieminen et al., 2008).

[0006] Although it is known that cytokinin signaling is connected to tree biomass production, the picture is complicated, since there are at least some 100 cambium enriched and cytokinin regulated genes with several functions. It is not known which of these genes are needed for radial growth of stem cells (Tuskan et al., 2006).

[0007] To add further complexity the hormonal regulation of cambium, studies in other tissues have revealed a highly interconnected network between cytokinin and auxin signaling (El-Showk et al., 2013). Cytokinin can affect both auxin biosynthesis and transport. Interestingly, this regulation appears to be highly complex, as there have been several reports about both positive and negative effects of cytokinin on auxin biosynthesis. Similar results have been obtained about the effect of cytokinin on auxin transport, where this hormone has been reported to both up- and downregulate auxin transporter levels. Most probably these diverse results reflect fine-tuned regulation patterns; cytokinin may have different effect on different auxin biosynthetic enzymes and transporters, most probably on a tissue-specific manner. On top of that, also auxin is known to have a similarly complex role in the regulation of cytokinin biosynthesis and signaling.

[0008] International patent publication WO 2006/034286 describes compositions and methods which employ isopentenyl transferase (IPT) polypeptides and polynucleotides that are involved in modulating plant development. In the methods described expression of the IPT maintains or improves for example the stress tolerance of the plant, maintains or increases the size of the plant, maintains seed set, or increases shoot growth.

[0009] Although some attempts have been made in the prior art to improve plant growth, there is still a need for methods and constructs which could be used to improve tree growth, in particular to improve stem volume growth and biomass production.

SUMMARY OF THE INVENTION

[0010] One object of the present invention is to provide a solution to the problems encountered in the prior art. Specifically, the present invention aims to provide a solution how to improve the growth of trees. Furthermore, the present invention aims to increase the stem volume growth and production of biomass in trees.

[0011] In particular, it is one object of the present invention to provide a solution, which improves radial growth in trees.

[0012] To achieve these objects the invention is characterized by the features that are enlisted in the independent claims. Other claims represent the preferred embodiments of the invention.

[0013] The invention is based on the finding that it is possible to enhance the cell division in the cambial cells by enhancing the cytokine signaling in cambial cells. More specifically, it is possible to enhance the cell division in cambial cells by allowing expression of specific genes encoding cytokinin biosynthetic isopentenyl-transferase enzyme in cambial cells.

[0014] It has now been surprisingly found that by enhanced expression of cytokinin biosynthetic isopentenyl-transferase enzyme in cambial cells results in enhanced stem volume growth and/or increased biomass production.

[0015] Hence, in one aspect, the present invention provides a genetic construct comprising a first nucleic acid sequence (effector) encoding cytokinin biosynthetic isopentenyl-transferase enzyme operable linked to a second nucleic acid sequence (promoter) allowing expression of said first nucleic acid sequence in cambial cells as defined in claim 1.

[0016] The present invention provides in another aspect a vector comprising the genetic construct as defined in claim 7.

[0017] Hence, in a third aspect, the present invention provides a tree which overexpresses an endogenous nucleic acid sequence, or expresses an exogenous nucleic acid sequence, encoding cytokinin biosynthetic isopentenyl-transferase enzyme in cambial cells as defined in claim 8.

[0018] In a fourth aspect, the present invention provides a wood product obtainable from the tree as defined in claim 16.

[0019] In a fifth aspect, the present invention provides a method for producing a transgenic plant capable of increased biomass production and/or increased stem volume growth compared to wild type plant as defined in claim 17.

[0020] In a sixth aspect, the present invention provides a method for improving the production of biomass and/or increased stem volume growth in trees as defined in claim 18.

BRIEF DESCRIPTION OF THE FIGURES

[0021] FIG. 1. Phylogenetic tree indicating the average distance of various IPTs, AtIPT5 being the closest *Arabidopsis* ortholog for the AtIPT7.

[0022] FIG. 2. Conserved domains within IPTs: domains A, B and C from different origin and the corresponding domains A', B' and C' in *Arabidopsis thaliana*. x means any amino acid, x in parentheses (x) means an amino acid not required. Brackets denote any one of the amino acid residues in brackets [].

[0023] FIG. 3. Comparison of the amino acid sequences of AtIPT7 and AtIPT5 orthologs and the consensus sequence with over 50% similar identity (capital letters indicate amino acids with 100% identical amino acids, whereas lowercase letters indicate identical amino acids in 50-90% of the compared sequences).

[0024] FIG. 4. Part of the transformation vector inserted into the plant genome (ca. 8200 bp). The construct map shows the different sites, together with their origin, estimated size and function.

[0025] FIG. 5A. Phenotypes of WT and pLMX5-IPT7 line 1 and 3 *Populus* trees in the age of three months.

[0026] FIG. 5B. The trunk volume of the transgenic pLMX5-IPT7 *Populus* lines 1 and 3 as compared to the WT.

[0027] FIG. 5C. Cytokinin responsiveness assay of the WT and pLMX5-IPT7 lines.

[0028] FIG. 5D. Expression of a cytokinin receptor (PttHK3a), a cytokinin signaling primary response gene (type-A RR PttRR7) and an auxin signaling marker gene (PttLAA3) in the WT and pLMX5-IPT7 line 1 stem.

[0029] FIG. 6. Cambial anatomy, hormonal content and hormonal signaling profiles of WT (A) and transgenic *Populus* line pLMX5::IPT7 line 1 stem (B). Four fractions (A-D) were collected for the hormonal analysis (A, B).

DETAILED DESCRIPTION OF THE INVENTION

[0030] The present invention provides transgenic trees having increased stem volume growth and/or biomass production. Genetic constructs and vectors are described useful in producing said transgenic trees as well as methods used in producing these trees.

[0031] The present invention provides a genetic construct comprising a first nucleic acid sequence (effector) encoding cytokinin biosynthetic isopentenyl-transferase enzyme operable linked to a second nucleic acid sequence (promoter) allowing expression of said first nucleic acid sequence in cambial cells.

[0032] By "a first nucleic acid sequence" is meant here an effector gene, which encodes cytokinin biosynthetic isopentenyl-transferase enzyme. The first nucleic acid sequence is selected from the group of

[0033] (a) a nucleic acid sequence comprising SEQ ID NO:1;

[0034] (b) a nucleic acid sequence encoding SEQ ID NO:2;

[0035] (c) a nucleic acid sequence encoding an amino acid sequence comprising a conserved domain area A, B and/or C having an amino acid sequence selected from the group of SEQ ID NO:3, 4 and 5;

[0036] (d) a nucleic acid sequence encoding an amino acid sequence comprising an area D having at least 80% identity, preferably at least 85% identity, more preferably at least 90% identity, still more preferably at least 95% identity to amino acid sequence SEQ ID NO:6 (i.e. amino acids 40-141 of SEQ ID NO:2; see third line in FIG. 3);

[0037] (e) a nucleic acid sequence encoding an amino acid sequence showing at least 80% identity, preferably at least 85% identity, more preferably at least 90% identity, still more preferably at least 95% identity to SEQ ID NO: 2; and

[0038] (f) a nucleic acid sequence encoding an enzyme belonging to enzyme class EC 2.5.1.27.

[0039] The invention encompasses also embodiments where the first nucleic acid sequence encodes an amino acid sequence comprising a conserved domain area A', B' and/or C' having an amino acid sequence of domain A', B' and/or C' of *Arabidopsis thaliana* as shown in FIG. 2.

[0040] Genes encoding cytokinin biosynthetic isopentenyl-transferase enzyme (IPTs) are found in several plant genera and species both in angiosperms and in gymnosperms. When the amino acid sequences of the IPTs have been compared, close homologies have been found in specific domains in different plant genera, see WO 2006/034286. It is therefore possible to find IPTs from different plant genera and species which function in a similar manner as the genes herein described.

[0041] Sequence analysis by Kakimoto (2001) of *Arabidopsis* IPTs AtIPT1-9, in comparison with IPTs from *Agrobacterium tumefaciens*, *Pseudomonas syringae* and *Pantoea agglomerans*, revealed three consensus patterns: domain A (SEQ ID NO:3), domain B (SEQ ID NO:4) and domain C (SEQ ID NO:5). The consensus patterns are shown in FIG. 2, where x denotes any amino acid residue, (x) means an amino acid residue not required, brackets denote any one of the amino acid residues in brackets []. The corresponding domain areas A', B' and C' of 9 different IPTs of *Arabidopsis thaliana* are also shown in FIG. 2.

[0042] Similar conserved domains (shadowed) are present also in the closest AtIPT7 orthologs identified from *Populus trichocarpa* (PtIPT7a eugene3.00041149; PtIPT7b eugene3.00080280; PtIPT5a fgenes4_pg.C_LG_X000229; PtIPT5b_fgenes4_pg.C_LG_VII1001825) and *Eucalyptus grandis* (Eucgr.B01146; Eucgr.G00473; Eucgr.G01887; Eucgr.H03602) genomes as shown in FIG. 3.

[0043] In the phylogenetic average distance tree AtIPT7 and AtIPT5 have been shown to form a clade together. AtIPT5 appears to be closest *Arabidopsis* ortholog for the AtIPT7. Between the AtIPT7 orthologs, the consensus sequence, called here consensus area D, with over 50% similar identity is shown in FIG. 3 (capital letters indicate amino acids with 100% identical amino acids, whereas lowercase letters indicate identical amino acids in 50-90% of the compared sequences). In *A. thaliana* IPT7 amino acids 40-141 correspond to the conserved sequence, third line in FIG. 3 (in Sequence listing SEQ ID NO: 6).

[0044] Methods of alignment of nucleic amino acid sequences are well known for a person skilled in the art, for example Smith-Waterman algorithm (modified for speed enhancements) to calculate the local alignment of two sequences. Blast is the most useful tool for identity determination: Basic Local Alignment Search Tool, or BLAST, is an algorithm for comparing primary biological sequence information, such as the amino acid sequences of different proteins or the nucleotides of DNA sequences. A BLAST search enables a researcher to compare a query sequence with a library or database of sequences, and identify library sequences that resemble the query sequence above a certain threshold. Different types of BLASTs are available according to the query sequences. The BLAST program was designed by Stephen Altschul (Altschul, 1990).

[0045] The gene encoding cytokinin biosynthetic isopentenyl-transferase enzyme can be selected among genes encoding different IPTs, preferably from the group of genes encoding IPTs, which belong to enzyme class EC 2.5.1.27.

[0046] More preferably the gene encoding cytokinin biosynthetic isopentenyl-transferase enzyme comprise a conserved domain area or areas A, B and/or C having an amino acid sequence or sequences selected from the group of SEQ ID NO: 3, 4 and 5.

[0047] Still more preferably the gene encoding cytokinin biosynthetic isopentenyl-transferase enzyme comprise a conserved domain area or areas A', B' and/or C' having an amino acid sequence or sequences of the corresponding domain areas A', B' and/or C' shown in FIG. 2 of 9 IPTs of *Arabidopsis thaliana*.

[0048] Still and still more preferably the gene encoding cytokinin biosynthetic isopentenyl-transferase enzyme comprise an area D having at least 80% identity, preferably at least 85% identity, more preferably at least 90% identity, still more preferably at least 95% identity, more and more preferably at least 98% identity, still more preferably at least 99% identity, most preferably 100% identity to amino acid sequence SEQ ID NO:6, (i.e. with the corresponding area in SEQ ID NO:2).

[0049] The other areas of the gene encoding cytokinin biosynthetic isopentenyl-transferase enzyme can vary in broader range than the area encoding conserved domain A, B and/or C or A', B' and/or C' and/or area D. The identity % in these areas can be less than 80%, less than 75%, less than 70%, less than 60%, or even less than 50%.

[0050] In preferred embodiments of the invention a gene encoding cytokinin biosynthetic isopentenyl-transferase enzyme encodes an amino acid sequence showing at least 80% identity, preferably at least 85% identity, more preferably at least 90% identity, still more preferably at least 95%, more and more preferably at least 98%, still more preferably at least 99%, most preferably at least 100% identity to SEQ ID NO: 2.

[0051] A gene encoding cytokinin biosynthetic isopentenyl-transferase enzyme can be selected among genes encoding different IPTs, preferably the gene encodes IPT 7 or IPT 5, more preferably IPT7.

[0052] A gene encoding cytokinin biosynthetic isopentenyl-transferase enzyme may be derived from any plant genera or species expressing a functional cytokinin biosynthetic isopentenyl-transferase enzyme. Typically the plant is an angiosperm, preferably an *Arabidopsis*, a *Betula*, a *Populus* or a *Eucalyptus* plant.

[0053] The effector gene AT3G23630, *Arabidopsis thaliana* isopentenyltransferase 7 (AtIPT7) is from *Arabidopsis*, the gene sequence, and functional analysis of a highly orthologous *Arabidopsis* IPT, AtIPT4, protein has been published by Kakimoto 2001.

[0054] The present invention has been exemplified by using *Arabidopsis* cytokinin biosynthetic isopentenyl-transferase enzyme IPT7 encoding gene (gene AT3G23630) SEQ ID NO: 1. Said gene encodes amino acid sequence SEQ ID NO: 2. When the amino acid sequence SEQ ID NO: 2 has been compared with IPTs from other sources, it has been found that close homologies can be found in domain area A, domain area B, and/or in domain area C or between different IPTs in *Arabidopsis thaliana*, it has been found that close homologies can be found in domain area A', domain area B', and/or in domain area C' (see FIGS. 2 and 3). The identity % of these areas between amino acid sequences from different origin is at least 80%, preferably at least 85%, more preferably at least 90%, still more preferably at least 95% even more preferably at least 97%, more and more preferably at least 98%, more and more preferably at least 99%, most preferably 100% identity.

[0055] In the present invention it is therefore possible to use genes functioning in similar manner as IPT7 gene from *Arabidopsis*, from several other plant genera and species and/or from different IPTs. It is also possible to use nucleic acid sequences comprising substitutions, insertions, deletions or other modifications compared to SEQ ID NO:1, provided that the nucleic acid sequence encodes cytokinin biosynthetic isopentenyl-transferase enzyme, preferably belonging to enzyme class EC 2.5.1.27. More preferably the enzyme belongs to IPT7.

[0056] Nucleic acid sequences encoding cytokinin biosynthetic isopentenyl-transferase enzymes and which are used in the genetic constructs as described herein are typically sequences isolated from their origin, for example *A. thaliana* IPT7 is used in a genetic construct introduced to *Populus* cells to grow a transgenic *Populus* tree. However, it is also possible to enhance the expression of endogenous nucleic acid sequences encoding IPTs.

[0057] The genetic construct according to this disclosure comprises a second nucleic acid sequence, which is a promoter allowing expression of cytokinin biosynthetic isopentenyl-transferase enzyme in meristematic cells of a plant.

Preferably the promoter allows expression in cambial cells and apical cells, more preferably specifically in cambial cells.

[0058] By “a promoter” is meant a DNA region binding RNA polymerase and directing the enzyme to the appropriate transcription initiation site for a particular polynucleotide sequence. A promoter may additionally comprise other recognition sequences referred to as upstream promoter elements, which influence the transcription initiation rate.

[0059] An example of a promoter allowing expression in meristematic cells in cambium and in apical cells is birch meristem promoter pBpCRE1. The promoter is preferably defined by SEQ ID NO: 7 (GenBank EU583454, Nieminen et al. 2008).

[0060] Another example of a promoter allowing expression in meristematic cells is a promoter allowing expression specifically in cambial cells. Such specifically in cambial cells expressing promoter is *Populus* cambial specific promoter pLM5, preferably defined by SEQ ID NO: 8 (pLM5 promoter is described also in WO2004097024A1 as SEQ-IDNO4 LMX5 A055P19U).

[0061] In the genetic construct the first nucleic acid sequence (effector) is operable linked to the second nucleic acid sequence (promoter). By “operable linked” is meant that two genetic elements are linked by a functional linkage, for example an effector gene is operable linked to a promoter allowing expression of the effector gene.

[0062] A genetic construct can contain also a selectable marker for the selection of cells comprising the introduced genetic construct. Selectable markers are for example antibiotic resistances ampicilline, carbenicilline and hygromycin B resistance.

[0063] In the present disclosure the linking of promoter and effector has been exemplified by promoter pLMX5, which has been operably linked to the effector gene by inserting it into the close proximity of the effector gene in the Gateway 2nd box cloning site (FIG. 4)

[0064] The following Gateway cloning primers have been used:

```

IPT7_Fwd GW primer:
                               (SEQ ID NO: 9)
ACAAAAAGCAGGCTTAATGAAGTTCTCAATCTCA

IPT7_REV GW primer:
                               (SEQ ID NO: 10)
TACAAGAAAGCTGGGTATCATATCATATTGTGGG

```

[0065] When the LMX5::AtIPT7 construct (SEQ ID NO:11) has been introduced into trees, transgenic trees with the LMX5::AtIPT7 construct display ectopic overexpression of *Arabidopsis thaliana* adenosine phosphate-isopentenyl-transferase 7 (IPT; EC 2.5.1.27), expressed in the cambial zone through the LMX5 promoter (described in Love et al. 2009). In the transgenic trees, cytokinin signaling has been stimulated by increasing the amount of cytokinin plant hormone in the cambial zone. Adenosine phosphate-isopentenyltransferase 7 (AtIPT7) enzyme from *Arabidopsis thaliana* catalyzes the first (rate-limiting) reaction in the biosynthesis pathway of isoprene cytokinins. AtIPT7 is expressed at the vascular tissue in *Arabidopsis* (Sakakibara, 2006).

[0066] In FIG. 4 are presented the following regions:

[0067] LB Left Border: *Agrobacterium tumefaciens*; 25 bp; recognition site for the virulence genes in the Ti-plasmidin; start of the insert (part of the plasmid

transferred into the plant genome). Start position the 1stbp.ColeE1 (replicon): part of *Escherichia coli* pBR322 plasmid; 615 bp; amplification of the bacterial cultures (not expressed in the transgenic plants);

[0068] β -lactamase(bla)-gene: part of *E. coli* pBR322 plasmid; 861 bp; gene gives an ampicilline/carbenicilline-resistance in bacterial cultures (not expressed in the transgenic plants);

[0069] pLMX5: hybrid aspen (*Populus tremula*×*P. tremuloides*); 1807 bp; promotor used for the overexpression of the adenosine phosphate-isopentenyl-transferase 7 (AtIPT7) enzyme gene. Start position the 3000th bp.

[0070] attB1: synthetic (Invitrogen-company); 19 bp; recombination site in the Gateway-technique;

[0071] Gene coding for Adenosine phosphate-isopentenyltransferase 7 (AtIPT7)enzyme: *A. thaliana*; 990 bp. Start position 4858th bp.

[0072] attB1: synthetic (Invitrogen-company); 17 bp; recombination site in the Gateway-technique;

[0073] pAnos(non-coding 3' region of the nopaline synthase-gene): *A. tumefaciens*; ca. 200 bp⁽¹⁾; polyadenylation signal (signal for the end of the transcription) for the ERF-genes;

[0074] pnos, *A. tumefaciens*; ca. 200 bp⁽¹⁾; promotor for hygromycinphospho-transferase (hpt)-gene expression;

[0075] hpt; *E. coli*; 1000 bp⁽¹⁾; gene gives a resistance for the hygromycin B used for the selection;

[0076] pAg4 (T_L-DNA:n gene 4): *A. tumefaciens*; about 200 bp⁽¹⁾; polyadenylation signal for the hpt-gene

[0077] RB (Right border): *Agrobacterium tumefaciens*; 25 bp; recognition region of the virulence genes in the Ti-plasmid; end of the plant genome insert.⁽¹⁾ In the original reference articles (Walden et al., 1990; Koncz et al., 1994) the size of the site is not defined, and it cannot be deduced from other sources.

[0078] Backbone vector similar to *Agrobacterium* binary gap repair vector pGAP-Hyg, (complete sequence: Sequence ID: gblEU933993.1, length: 7942) and to pBR322.

[0079] To introduce the genetic construct into a plant a vector is usually needed. Suitable vector is for example bacterium *Agrobacterium tumefaciens*.

[0080] There are also other systems available for introducing genetic material to plants. Such systems do not necessarily need vector. It is possible for example to introduce genetic material to angiosperm and gymnosperm species through sexual reproduction between trees and by particle bombardment (DNA covered gold particles are shot into cells).

[0081] The present invention provides a tree, which overexpresses an endogenous nucleic acid sequence encoding cytokinin biosynthetic isopentenyl-transferase enzyme, or expresses an exogenous nucleic acid sequence encoding cytokinin biosynthetic isopentenyl-transferase enzyme.

[0082] As described herein the effector gene needs to be expressed in cambial cells. This is possible by using a promoter allowing expression in meristematic cells generally. However, it is of disadvantage, if the cell division is enhanced in any meristematic cells. If for example the leaves of a tree are grown very large or tight that may of disadvantage, although the stem volume is increased at the same time. According to the present disclosure a promoter allowing expression in cambial cells and apical cells is preferably

used, since the overall growth of the tree is not huge, only the stem volume growth and growth of the height. Most preferably a promoter is used, allowing expression specifically in cambial cells. In this case the stem volume growth is increased, but not the overall growth of the tree and not either the height of the tree is increased. All the comparisons are meant to be made to a wild type tree of the same species, age and growth conditions.

[0083] The effector gene can be introduced to a tree by using the genetic construct as described herein. Alternatively, the expression of an effector gene being endogenous to a tree can be improved. For example in *Populus* the expression of *Populus* IPT 7 can be improved.

[0084] Expression of the gene can be enhanced through ectopic overexpression, by driving the endogenous gene as through an alternative promoter, driving a higher expression level than the endogenous promoter. This can be done by introducing a novel copy of the endogenous gene, under the chosen promoter, into the genome. Alternatively, expression of the endogenous gene can be enhanced through activation tagging, where enhancer elements are introduced into plant genome, where they are able to enhance transcription of genes in their proximity. In the future, enhanced expression of the endogenous gene may also be attained through genome editing, e.g. with engineered nucleases, which can be used to delete silencer elements repressing expression of the desired genes.

[0085] A transgenic tree produced as described herein expresses at least 40%, preferably at least 44%, more preferably at least 46%, still more preferably at least 50%, more and more preferably at least 60% higher levels of cytokinin signaling in cambial cells during cambial development compared to a WT tree.

[0086] Furthermore, in a transgenic tree produced as described herein the stem volume growth in said tree is at least 35% higher, preferably at least 38%, more preferably at least 40%, still more preferably at least 45%, more and more preferably at least 50% higher compared to wild type (WT) tree.

[0087] In one aspect of the invention, the tree expressing an effector gene in cambial cells belongs preferably to angiosperms. The tree is an annual tree or a perennial tree, preferably a perennial tree. The tree belongs to genera *Betula*, *Populus* or *Eucalyptus*. Preferably the tree belongs to genus *Populus*. The *Populus* is selected from the group of *Populus* species *P. tremula*, *P. alba*, *P. tremuloides*, *P. canescens*, *P. deltoids*, *P. fremontii*, *P. nigra*, *P. Canadensis*, *P. inopina* and *Populus tremulaxtremuloides*. The function of the construct has been tested and confirmed in the hybrid aspen, *Populus tremulaxtremuloides*.

[0088] In second aspect of the invention the tree expressing an effector gene in cambial cells belongs to gymnosperms. The tree is preferably spruce or pine.

[0089] The present invention encompasses also various wood products obtainable from the transgenic trees of the invention. Such wood products are for example trunks, branches, roots and seeds.

[0090] The present invention provides also a method for producing a transgenic plant capable of increased biomass production and/or increased stem volume growth compared to wild type plant. The method comprises the steps of

[0091] introducing a nucleic acid sequence encoding cytokinin biosynthetic isopentenyl-transferase enzyme

operationally linked to a promoter allowing expression in cambial cells, to a tree cell,

[0092] cultivating said cell to form a cell culture,

[0093] regenerating the cell culture to a plant, in which the nucleic acid sequence encoding cytokinin biosynthetic isopentenyl-transferase enzyme is expressed in cambial cells during cambial development.

[0094] *Agrobacterium* based transformation methods for angiosperm trees have been published by e.g. Haggman et al. 2003, Seppanen et al. 2004 and Nilsson et al. 1992. In general the method comprises that plants explants (leaf discs, stem segments, etc.) are incubated in an *Agrobacterium* culture, after which they are co-cultured with *Agrobacterium* bacteria on a solid culture medium. To end the co-culture, *Agrobacterium* bacteria are removed by washing. Plants explants are grown on a callus production medium supplemented by an antibiotic to limit the callus production to transgenic cells harbouring the antibiotic resistance gene. The forming callus tissues are transferred onto a regeneration medium for shoot production. The regenerated shoots are transferred onto a root induction medium. After the roots are formed, the plantlets can be grown in soil.

[0095] The present invention provides also a method for improving the production of biomass and/or increased stem volume growth in trees. The method comprises the steps of

[0096] introducing a nucleic acid sequence encoding cytokinin biosynthetic isopentenyl-transferase enzyme operationally linked to promoter allowing expression in cambial cells, to a tree cell,

[0097] cultivating said cell to form a cell culture,

[0098] regenerating the cell culture to a plant, in which the gene encoding cytokinin biosynthetic isopentenyl-transferase enzyme is expressed in cambial cells during cambial development,

[0099] allowing said plant to grow to an adult tree having enhanced radial growth compared to wild type tree.

[0100] In *Agrobacterium* mediated transformation plant explants are co-cultured with *Agrobacterium* bacteria containing the desired transgene. *Agrobacterium* bacteria will transform plant cells in the explants through the integration of transgenic DNA into the plant genome. Placed on selectable rooting and shooting media, transgenic plants will be regenerated from the transformed cells.

[0101] In particle (microprojectile) bombardment method particles of gold or tungsten are coated with DNA and shot into plant cells. Inserted DNA will integrate into the plant genome.

[0102] In electroporation method transient holes are formed in plant protoplast membranes using electric shock; this allows transgene DNA to enter plant protoplasts.

[0103] In viral transformation (transduction) method the desired transgene is packaged into a suitable plant virus, and the plant is infected by this virus. The transgenic material will integrate into the plant genome.

[0104] By "increased biomass production" is meant here the additional amount of biomass (stem dry weight mass) of transgenic trees compared to wild type trees at the same age.

[0105] In this description stem dry mass of WT trees was measured at the age of 16 weeks (average of 3 trees) and was 35±2 (STDEV) g, whereas the stem of pLMX5-IPT7 trees (3 trees) was 51±8 g.

[0106] By “increased stem volume growth” is meant here the additional amount of stem volume in transgenic trees compared to wild type trees at the same age.

[0107] In this description stem volume was measured once per week, 3 measurements points (10 cm above soil level, middle tree, 2 cm below apex), volume was calculated by formula of fructa (sum of basal to middle and middle to apex).

$$V = \frac{\pi h}{3} (r^2 + rR + R^2)$$

[0108] wherein V=volume

[0109] h=height

[0110] r=radius of upper part

[0111] R=radius of lower part

[0112] <http://www.mathwords.com/f/frustum.htm>.

[0113] Transgenic IPT7 overexpressing trees had more stem volume compared to WT trees (FIG. 5). The stem volume growth in transgenic trees was in average 53% higher, and at least 38% higher, if standard errors were taken into account.

[0114] Transgenic trees expressed in average 83% and at least 44%, if standard errors were taken into account, higher levels of cytokinin signaling in cambial cells during cambial development compared to WT trees.

[0115] The present invention encompasses also applications where the transgenic tree is sterile tree not capable of flower, pollus or seed development. Methods used to produce sterile trees are known for a person skilled in the art.

[0116] Sterile clones of hybrids between two related species with different chromosome numbers (tetraploid crossed with diploid to make a sterile triploid for example) can be selected for transformation. Transgenic trees can be clonally propagated and tested for their sterility (for abolished, aborted or sterile flower, pollen or seed development).

[0117] To exemplify the present invention the engineering of transgenic trees displaying an elevated cytokinin signaling level is described herein. Of these trees the status and pattern of auxin and cytokinin distribution and signaling were analyzed.

[0118] The concentration of auxin and cytokinin profiles across the cambial meristem in *Populus* stem was characterized. Furthermore, to correlate the cytokinin hormonal profiling with cytokinin signaling, an extensive analysis of the expression profiles of cytokinin biosynthetic and signaling genes across the *Populus* cambial zone was made.

[0119] To better understand the interaction between two major hormonal pathways, cytokinin and auxin, in the regulation of cambial cell divisions, their concentration levels across the cambial zone of *Populus trichocarpa* stem were analyzed. Stem cryosections representing phloem, conducting phloem, developing phloem, cambium, developing xylem and xylem tissues (FIG. 6) were analyzed.

[0120] To verify the tissue identity of analyzed cryosections, marker genes for various tissue types were included in the analysis. PtSUC2 was used as a phloem cell marker, PtANT, as a marker for dividing cambial cells, and PtCOMT2 for phloem fibers and xylem cells. The markers correlated well with the identity of the tissues determined through microscopy during the cryo-sectioning.

[0121] The present invention is based on a detailed analysis of cytokinin function in the regulation of cambial devel-

opment in a tree stem. In a manner similar to auxin, also cytokinin hormone has a concentration gradient across the cambial zone. The cytokinin concentration peak coincides with the high expression domain of biosynthetic and signaling genes of this hormone.

[0122] With the exception of PtCKI1 genes, expression of all components of the cytokinin biosynthesis and signal transduction pathway in the *Populus* cambium was detected. Either the effective expression level of the CKI1 genes is very low, below the detection limit of the expression analysis, or they are not required for cambial development during the active growth of *Populus* trees.

[0123] The expression of all components of cytokinin signaling confirms the importance of this hormonal signaling pathway for the activity of vascular cambium.

[0124] Interestingly, the cambial distribution profile of cytokinin is distinct, but partially overlapping with, the concentration profiles of auxin. The high auxin concentration is restricted at the domain of actively dividing, undifferentiated cambial cells; whereas the high cytokinin concentration has a larger domain extending from the undifferentiated cambium to the developing phloem.

[0125] In this disclosure has been shown that biomass accumulation in tree stem can be enhanced by stimulating cytokinin signaling in the transgenic *Populus* trees. These trees displayed enhanced cytokinin responsiveness together with an elevated level of cytokinin signaling. The cambial cell division activity of the transgenic trees was increased as compared to the WT trees, and respectively the radial growth of the stem was accelerated. As these trees were of WT height, the stimulatory effect of cytokinin on the radial growth was independent of the apical growth rate. Furthermore, this stimulative action of cytokinin appeared to take place through crosstalk between CK and auxin: an elevated CK concentration and signaling increased the level and widened the domain of auxin concentration and signaling in the cambial region. Potentially the partially overlapping domains of auxin and cytokinin action have specific functions in the regulation of different developmental processes taking place across the cambial zone. Cross-talk between auxin and cytokinin at the middle of the cambium may define the stem cell niche for the maintenance of an actively dividing cell pool. Respectively, possibly the high cytokinin to auxin ratio at the phloem side of the cambial zone contributes to the determination of the phloem identity of the developing vascular cells.

[0126] The invention is illustrated by the following non-limiting examples. The invention is applicable to other genes, genetic constructs and plants than those illustrated in examples. It should be understood, however, that the embodiments given in the description above and in the examples are for illustrative purposes only, and that various changes and modifications are possible within the scope of invention.

EXAMPLES

Example 1

Engineering of Transgenic *Populus* Trees with Stimulated Cambial Cytokinin Signaling

[0127] To study the effect of cytokinin signaling on stem growth, transgenic *Populus* (*P. tremulaxtremuloides*) trees were engineered to display elevated cytokinin signaling

during cambial development. To stimulate biosynthesis, AtIPT7 gene from *Arabidopsis* encoding a cytokinin biosynthetic isopentenyltransferase was used. The AtIPT7 was expressed under the cambial specific PttLMX5 promoter (Love et al. 2009), which shows a high expression in the cambial and developing xylem cells.

[0128] Several separate transgenic lines with the LMX5::IPT7 construct were obtained showing a detectable AtIPT7 expression. No AtIPT7 expression was detected in the untransformed lines. Two lines (AtIPT7 1 and 3) with a high transgene expression level were selected for further analyses.

Example 2

Accelerated Radial Growth of the Tree Trunk in the Transgenic Lines

[0129] To evaluate the effect of AtIPT7 activity on tree development, growth dynamics of the transgenic trees was studied under greenhouse conditions (FIG. 5A). The apical growth rate of the pLMX5::AtIPT7 lines was similar to wild-type plants; the transgenic plants had the same height as the controls at the same age (FIG. 5A). In contrast, the diameter of the stem was increased in the transgenic trees as compared to the WT trees. Respectively the stem volume, which was counted as the additive volume of internodes without the leaves, was larger than that of the WT trees (FIG. 5B).

[0130] FIG. 5A shows the phenotypes of WT and pLMX5-IPT7 line 1 and 3 *Populus* trees in the age of three months. All trees had similar height.

[0131] FIG. 5B shows the trunk volume of the transgenic pLMX5-IPT7 *Populus* lines 1 and 3 as compared to the WT. The total stem volume of the transgenic lines was increased as compared to the WT. Values are averages (\pm SD) from five individual trees per each line.

Example 3

Enhanced Cytokinin Responsiveness of the Transgenic Lines

[0132] To evaluate the effect of cambial AtIPT7 expression on cytokinin signaling, cytokinin responsiveness of the transgenic trees was tested. In the classic cytokinin responsiveness assay (Skoog & Miller 1957), a low cytokinin-to-auxin ratio induces root regeneration from plant segments and a high cytokinin-to-auxin ratio promotes instead shoot regeneration. In this assay, shoot segments were cut from greenhouse grown transgenic and WT lines, and then grown in vitro conditions on a medium with a varying concentration of trans-Zeatin (tZ).

[0133] In the assay, a majority of the stem segments from the IPT7 lines produced shoots even in the 0.5 mg/l tZ concentration, whereas only a few WT samples were able to do so (FIG. 5C). This result indicates that the transgenic lines display an elevated basal level of cytokinin signaling, as even a moderate concentration of applied cytokinin can induce shoot production; a typical cytokinin response phenotype. Additionally, the transgenic lines produced roots on the medium with 0 mg/l tZ. As auxin, together with cytokinin, promotes root formation, the result indicates that these lines may have had both more cytokinin and auxin than the control trees.

[0134] FIG. 5C depicts cytokinin responsiveness assay of the WT and pLMX5-IPT7 lines. Stem segments were grown on a medium with 0.5 mg/L auxin (IAA) and 0, 0.5 or 1.5 mg/L cytokinin t-zeatin. Transgenic lines regenerated shoots already in low cytokinin concentrations (0.5 mg/L), whereas WT required a higher (1.5 mg/L) concentration of this hormone.

Example 4

Elevated Cambial Cytokinin Signaling Levels in the Transgenic Trees

[0135] The status of cambial cytokinin signaling in the transgenic trees was studied. The expression levels of two cytokinin marker genes were analyzed. Two marker genes were used to evaluate the cytokinin signaling level: a cytokinin receptor PttHK3a and a type-A response regulator PttRR7. The level of auxin signaling was studied through an auxin signaling marker gene (PttIAA3). The PttRR7 represents a primary response gene of cytokinin phosphorelay: expression of A-type response regulator genes is upregulated by cytokinin signaling: the expression level of this gene reflects the level of cytokinin response taking place in the analyzed trees. In the IPT7-lines the expression of cytokinin receptor PttHK3a was essentially the same as in the WT trees whereas the expression levels of PttRR7 and PttIAA3 were elevated (FIG. 5D).

[0136] FIG. 5D depicts the expression of a cytokinin receptor (PttHK3a), a cytokinin signaling primary response gene (type-A RR PttRR7) and an auxin signaling marker gene (PttIAA3) in the WT and pLMX5-IPT7 line 1 stem. The expression levels of PttRR7 and PttIAA3 were elevated in the pLMX5-IPT7 line as compared to WT, whereas the expression of PttHK3a was not affected. Two individual trees per line were analyzed by qRT-PCR (error bars=SD).

[0137] This result shows that the level of cytokinin and auxin signaling was successfully elevated through an elevated CK concentration, whereas the capacity for cytokinin perception had not been modified.

Example 5

Increased Number of Cambial Cell Divisions in the Transgenic Trees

[0138] To study the effect of elevated cytokinin signaling on the vascular architecture, the cambial anatomy of transgenic trees was analyzed. Meristematic undifferentiated cambial cells were defined in the cross-sections as the small and flat, thin-walled cells localized in the cambial cell files between the differentiating xylem and phloem cells. The first differentiating xylem and phloem cells were defined as having a larger and more round size. In the IPT7-trees, the vascular cambium contained more meristematic cells in the cambial cell files than the WT trees (24 vs 15) (FIG. 6A-B). Based on the increased cell number, it can be concluded that the cambial cell files were undergoing additional cell divisions, as compared to the WT.

[0139] Furthermore, it was studied if, in addition of stimulating the cell division rate, the elevated cytokinin signaling level also affected the morphology of the produced xylem cells. To find this out, the dimensions of the xylem cells, vessels and fibers was analyzed, in macerated stem samples. As compared to the WT trees, the length and width of the xylem cells in the IPT7-trees was not significantly different.

Example 6

Elevated Cytokinin Signaling Affects Cambial
Auxin Signaling Domain

[0140] Next it was studied how the hormonal regulation of cambial meristem reacts to an elevated cytokinin concentration. To study this, the cambial hormone signaling dynamics was profiled through a hormone concentration and marker gene expression studies. The concentrations of bioactive iP and tZ were almost 30% higher in the transgenic trees, whereas the IAA and cZOG concentrations were doubled. Notably, the cytokinin distribution profiles were generally similar between the WT and transgenic line, whereas the shape of auxin distribution was different. Transgenic tree had a wider domain of high auxin concentration: the IAA level was higher in developing xylem and xylem cells than in the WT.

[0141] To connect the hormonal profiles with signaling pattern, the expression pattern for auxin and cytokinin signaling marker genes was characterized across the cambial zone. PttRR7 was used as a marker for cytokinin and PttIAA3 for auxin signaling. Similar to the hormone concentration study, cryosections representing phloem, developing phloem, cambium, developing xylem and xylem, were analyzed. The PttSUC2 and PttCOMT were used as marker genes for phloem and phloem fibers and xylem cells, respectively, to confirm the identity of the sections. Two wild-type trees and two IPT7 trees were analyzed. In both transgenic and WT trees, the RR7 expression peaks in the developing phloem tissue, where also the phloem marker PttSUC2 has high expression (FIG. 6). Cambium, where the phloem and xylem markers have low expression levels, displays high IAA3 and rising RR7 expression levels. Developing xylem tissue has high IAA3 and a rising COMT expression, whereas in maturing xylem only the xylem marker expression is high.

[0142] When the WT and transgenic trees were compared, it can be seen that the IPT7-trees have a wider domain of high auxin signaling. The cambium, which is a domain of high RR7 and IAA3 expression, and developing xylem, a domain of high IAA3 and moderate RR7 expression, tissues are larger in the transgenic lines as compared to the WT tree (FIG. 6). This widened domain of auxin signaling corresponds with the increase in the number of meristematic cells.

[0143] Cambial anatomy, hormonal content and hormonal signaling profiles of WT (A) and transgenic *Populus* line pLMX5::IPT7 line 1 stem (B) are shown in FIG. 6. In the IPT7-trees, the vascular cambium contained more meristematic cells in the cambial cell files than in the WT trees (24 vs 15). Four fractions (A-D) were collected for the hormonal analysis. In WT, the 4th fraction represents fully developed xylem cells, whereas in pLMX5::IPT7 it still contains developing xylem cells, indicating that the meristematic cambial zone is wider in the pLMX5::IPT7 stem than in WT.

[0144] The hormonal profiles of auxin (IAA) and bioactive cytokinins (iP and tZ) together with a cytokinin storage form (cZOG) were analyzed in four cambial fractions (A-D). The concentrations of bioactive cytokinins iP and tZ were almost 30% higher in the transgenic trees, whereas the IAA and cZOG concentrations were doubled. Notably, cytokinin distribution profiles were generally similar between the WT and transgenic line, whereas the shape of auxin distribution

was different. Transgenic tree had a wider domain of high auxin concentration (highlighted by grey shading).

[0145] To correlate the hormonal profiles with signaling domains, expression patterns of marker genes were analyzed by qRT-PCR in fourteen cryosections from phloem (1) into the xylem (14) tissues. The letters under the graph indicate the position of the four hormone analysis fractions (A-D). PttSUC2 was used as a phloem marker, a cytokinin primary response gene PttRR7 as a CK signaling marker, PttIAA3 as an auxin signaling marker, and PttCOMT2 as a phloem fiber and xylem identity marker. Based on the PttRR7 expression, the cytokinin signaling level was elevated in the pLMX5::IPT7 tree. The width of high cytokinin concentration domain (fractions 3-7 in both WT and pLMX5::IPT7) was instead not affected. In contrast, the cambial domain with high auxin marker gene expression and decreasing cytokinin marker gene expression (WT fractions 5-7 vs pLMX5::IPT7 fractions 5-11) was wider in the transgenic line than in the WT tree (3 vs 7 fractions). The level of transgene AtIPT7 expression was below detection limit in WT, whereas had a high expression at the cambial zone of the pLMX5::IPT7 tree.

REFERENCES

- [0146] Altschul S F; Gish W; Miller W; Myers E W; Lipman D J. 1990. Basic local alignment search tool. National Center for Biotechnology Information, National Library of Medicine, National Institutes of Health, Bethesda, Md. 20894. *J Mol Biol* 215: 403-10 (1990)
- [0147] El-Showk S, Ruonala R, Helariutta Y. 2013. Crossing paths: cytokinin signalling and crosstalk. *Development*. April; 140(7): 1373-83. doi: 10.1242/dev.086371.
- [0148] Häggman H, Frey A D, Aronen T, Ryyänänen L, Julkunen-Tiitto R, Tiimonen H, Pihakaski-Maunsbach K, Jokipii S, Chen X, Kallio P T. 2003. Expression of Vitreoscilla hemoglobin in hybrid aspen (*Populus tremulax tremuloides*). *Plant Biotechnology Journal* 1: 287-300.
- [0149] Kakimoto T. Identification of plant cytokinin biosynthetic enzymes as dimethylallyl diphosphate:ATP/ADP isopentenyltransferases. *Plant Cell Physiol*. 2001 July; 42(7):677-85.
- [0150] Koncz C, Martini N, Szabadosz L, Hroudá M, Bachmair A, Schell J (1994) in *Plant Molecular Biology Manual*, eds Gelvin S B, Schilperoort R A, Verma D P S (Kluwer, Dordrecht, The Netherlands), Vol B2, pp 1-22.
- [0151] Love J, Björklund S, Vähälä J, Hertzberg M, Kangasjärvi J, Sundberg B. 2009. Ethylene is an endogenous stimulator of cell division in the cambial meristem of *Populus*. *Proceedings of the National Academy of Sciences, USA* 106: 5984-5989.
- [0152] Nieminen K, Immanen J, Laxell M, Kauppinen L, Tarkowski P, Dolezal K, et al. Cytokinin signalling regulates cambial development in poplar. *Proc Natl Acad Sci USA* 2008; 105:20032-7.
- [0153] Nilsson et al. 1992. Spatial pattern of cauliflower mosaic virus 35S promoter-luciferase expression in transgenic hybrid aspen trees monitored by enzymatic assay and non-destructive imaging. *Transgenic Research* 1: 209-220.

[0154] Sakakibara (2006). Cytokinins: activity, biosynthesis, and translocation. Annual Review of Plant Biology 57:431-449.

[0155] Seppänen S K, Syrjälä L, von Weissenberg K, Teeri T H, Pajanen L, Pappinen A. 2004. Antifungal activity of stilbenes in in vitro bioassays and in transgenic *Populus* expressing a gene encoding pinosylvin synthase. Plant Cell Reporter 22: 584-93.

[0156] Skoog F., Miller C. O. (1957). Chemical regulation of growth and organ formation in plant tissue cultures in vitro. Symp. Soc. Exp. Biol. 11: 118-131.

[0157] Tuskan et al. (2006). Science. 313(5793):1596-604.

[0158] Walden R, Koncz C, Schell J (1990) The use of gene vectors in plant molecular biology. Methods in Molecular and Cellular Biology 4: 175-194.

SEQUENCE LISTING

<160> NUMBER OF SEQ ID NOS: 11

<210> SEQ ID NO 1

<211> LENGTH: 990

<212> TYPE: DNA

<213> ORGANISM: Arabidopsis thaliana

<400> SEQUENCE: 1

```

atgaagttct caatctcatc actgaagcag gtacaaccaa tcttgtgctt caagaacaag      60
ctatctaagg tcaacgtcaa ctcttttctc catcccaaag aaaaagtcac ctttgtgatg      120
ggagctaccg gatcggttaa gtctcgtctc gccatcgacc tagcaactcg ttttcaagga      180
gagatcataa actccgacaa gattcaactt tacaagggcc tagacgtcct aacaacaaaa      240
gtcaccctta aagaatgccg aggcgtgcct caccacttgc ttggagtatt cgactccgaa      300
gccggaaacc taacggccac ccagtatagc cgcttgctgt cacaagcaat ctcgaaactc      360
tcagcgaaca acaagcttcc catagtagcc ggtggatcaa actcttacat cgaagcactt      420
gttaatcatt cctcggggtt ttattaaac aactacgatt gttgtttcat ttgggtcgac      480
gtttccttac ccgtacttaa ctctttgtc tcaaacgtg tcgaccgat gatggaagca      540
ggattactcg aagaagtaag agaagtgttc aatccaaaag cgaattactc cgtagggata      600
cgacgagcta tcggagtccc cgagctccat gaatatttac gtaacgaatc tctagtggac      660
cgtgccacaa aaagtaaaat gcttgacgta gccgttaaaa atatcaaaaa gaacactgag      720
attttagctt gtcgacagtt aaaaaagatt caacggcttc acaagaagtg gaagatgtct      780
atgcacgtg ttgacgccac tgaggtgttc ttgaaacgca acgtagaaga acaagacgag      840
gcttgggaga atcttgtagc gagaccaagc gagagaatcg tcgataagtt ttataataat      900
aataaccaac tgaaaaatga tgatgttgag cactgtttgg cggcattcta cggcggagga      960
agtggaagta gagccacaa tatgatatga                                     990

```

<210> SEQ ID NO 2

<211> LENGTH: 329

<212> TYPE: PRT

<213> ORGANISM: Arabidopsis thaliana

<400> SEQUENCE: 2

```

Met Lys Phe Ser Ile Ser Ser Leu Lys Gln Val Gln Pro Ile Leu Cys
1           5           10          15
Phe Lys Asn Lys Leu Ser Lys Val Asn Val Asn Ser Phe Leu His Pro
          20          25          30
Lys Glu Lys Lys Val Ile Phe Val Met Gly Ala Thr Gly Ser Gly Lys Ser
          35          40          45
Arg Leu Ala Ile Asp Leu Ala Thr Arg Phe Gln Gly Glu Ile Ile Asn
          50          55          60
Ser Asp Lys Ile Gln Leu Tyr Lys Gly Leu Asp Val Leu Thr Asn Lys

```

-continued

65	70	75	80
Val Thr Pro Lys Glu Cys Arg Gly Val Pro His His Leu Leu Gly Val	85	90	95
Phe Asp Ser Glu Ala Gly Asn Leu Thr Ala Thr Gln Tyr Ser Arg Leu	100	105	110
Ala Ser Gln Ala Ile Ser Lys Leu Ser Ala Asn Asn Lys Leu Pro Ile	115	120	125
Val Ala Gly Gly Ser Asn Ser Tyr Ile Glu Ala Leu Val Asn His Ser	130	135	140
Ser Gly Phe Leu Leu Asn Asn Tyr Asp Cys Cys Phe Ile Trp Val Asp	145	150	155
Val Ser Leu Pro Val Leu Asn Ser Phe Val Ser Lys Arg Val Asp Arg	165	170	175
Met Met Glu Ala Gly Leu Leu Glu Glu Val Arg Glu Val Phe Asn Pro	180	185	190
Lys Ala Asn Tyr Ser Val Gly Ile Arg Arg Ala Ile Gly Val Pro Glu	195	200	205
Leu His Glu Tyr Leu Arg Asn Glu Ser Leu Val Asp Arg Ala Thr Lys	210	215	220
Ser Lys Met Leu Asp Val Ala Val Lys Asn Ile Lys Lys Asn Thr Glu	225	230	235
Ile Leu Ala Cys Arg Gln Leu Lys Lys Ile Gln Arg Leu His Lys Lys	245	250	255
Trp Lys Met Ser Met His Arg Val Asp Ala Thr Glu Val Phe Leu Lys	260	265	270
Arg Asn Val Glu Glu Gln Asp Glu Ala Trp Glu Asn Leu Val Ala Arg	275	280	285
Pro Ser Glu Arg Ile Val Asp Lys Phe Tyr Asn Asn Asn Asn Gln Leu	290	295	300
Lys Asn Asp Asp Val Glu His Cys Leu Ala Ala Ser Tyr Gly Gly Gly	305	310	315
Ser Gly Ser Arg Ala His Asn Met Ile	325		

<210> SEQ ID NO 3
 <211> LENGTH: 8
 <212> TYPE: PRT
 <213> ORGANISM: Artificial Sequence
 <220> FEATURE:
 <223> OTHER INFORMATION: Consensus sequence
 <220> FEATURE:
 <221> NAME/KEY: MISC_FEATURE
 <222> LOCATION: (2)..(2)
 <223> OTHER INFORMATION: Xaa = any amino acid
 <220> FEATURE:
 <221> NAME/KEY: MISC_FEATURE
 <222> LOCATION: (4)..(5)
 <223> OTHER INFORMATION: Xaa = any amino acid
 <220> FEATURE:
 <221> NAME/KEY: MISC_FEATURE
 <222> LOCATION: (8)..(8)
 <223> OTHER INFORMATION: Xaa = Ser or Thr

<400> SEQUENCE: 3

Gly Xaa Thr Xaa Xaa Gly Lys Xaa
 1 5

-continued

<210> SEQ ID NO 4
<211> LENGTH: 16
<212> TYPE: PRT
<213> ORGANISM: Artificial
<220> FEATURE:
<223> OTHER INFORMATION: Consensus sequence
<220> FEATURE:
<221> NAME/KEY: MISC_FEATURE
<222> LOCATION: (1)..(1)
<223> OTHER INFORMATION: Xaa = Val or Leu or Ile
<220> FEATURE:
<221> NAME/KEY: MISC_FEATURE
<222> LOCATION: (2)..(8)
<223> OTHER INFORMATION: Xaa = any amino acid
<220> FEATURE:
<221> NAME/KEY: MISC_FEATURE
<222> LOCATION: (9)..(10)
<223> OTHER INFORMATION: Xaa = Val or Leu or Ile
<220> FEATURE:
<221> NAME/KEY: MISC_FEATURE
<222> LOCATION: (11)..(12)
<223> OTHER INFORMATION: Xaa = any amino acid
<220> FEATURE:
<221> NAME/KEY: MISC_FEATURE
<222> LOCATION: (14)..(15)
<223> OTHER INFORMATION: Xaa = any amino acid

<400> SEQUENCE: 4

Xaa Xaa Xaa Xaa Xaa Xaa Xaa Xaa Xaa Xaa Xaa Xaa Asp Xaa Xaa Gln
1 5 10 15

<210> SEQ ID NO 5
<211> LENGTH: 6
<212> TYPE: PRT
<213> ORGANISM: Artificial Sequence
<220> FEATURE:
<223> OTHER INFORMATION: Consensus sequence
<220> FEATURE:
<221> NAME/KEY: MISC_FEATURE
<222> LOCATION: (1)..(2)
<223> OTHER INFORMATION: Xaa = Val or Leu or Ile
<220> FEATURE:
<221> NAME/KEY: misc_feature
<222> LOCATION: (3)..(3)
<223> OTHER INFORMATION: Xaa can be any naturally occurring amino acid
<220> FEATURE:
<221> NAME/KEY: MISC_FEATURE
<222> LOCATION: (6)..(6)
<223> OTHER INFORMATION: Xaa = Ser or Thr

<400> SEQUENCE: 5

Xaa Xaa Xaa Gly Gly Xaa
1 5

<210> SEQ ID NO 6
<211> LENGTH: 102
<212> TYPE: PRT
<213> ORGANISM: Arabidopsis thaliana

<400> SEQUENCE: 6

Met Gly Ala Thr Gly Ser Gly Lys Ser Arg Leu Ala Ile Asp Leu Ala
1 5 10 15

Thr Arg Phe Gln Gly Glu Ile Ile Asn Ser Asp Lys Ile Gln Leu Tyr
20 25 30

Lys Gly Leu Asp Val Leu Thr Asn Lys Val Thr Pro Lys Glu Cys Arg
35 40 45

Gly Val Pro His His Leu Leu Gly Val Phe Asp Ser Glu Ala Gly Asn
50 55 60

-continued

Leu Thr Ala Thr Gln Tyr Ser Arg Leu Ala Ser Gln Ala Ile Ser Lys
65 70 75 80

Leu Ser Ala Asn Asn Lys Leu Pro Ile Val Ala Gly Gly Ser Asn Ser
85 90 95

Tyr Ile Glu Ala Leu Val
100

<210> SEQ ID NO 7

<211> LENGTH: 4720

<212> TYPE: DNA

<213> ORGANISM: Betula pendula

<400> SEQUENCE: 7

```

gagctcgtgt aacgtctaac atttttaagt gaaaagtaac ttattgccta tcctttccac    60
tatgccatga ggctcgtgat tctatttatg catttgaatt ggtaattga tgataccagt    120
tgagaagttt tatctaaagt ttttattaat gtgagtcata gtcgtttgtt ttacgtaaa    180
atgattttcg ttaaaaatta gtttcaagaa atttgatttt caaaaaata attttcgtcg    240
aaaacatttt tcggtatttg acatgtacga aaaatcgcaa atattttttt atattttcaa    300
ctaatcatat taacctataa aaattctttt tttatgcaca attaaaaaaa aaaaagttaa    360
atataaattg tcaagggcag gtctcggaga tgtcatgggc cggtcctgaa tgggtccgaa    420
tagtcccagc caggctctag tgggtgtctc ggcgggtccc agtgatgttc tggtcagatt    480
ccggcgatgt ttcgagcgga tctcgaaaat gttctaagt agtcccgcg atgtcccagc    540
cgggtccccg tgacgtcatg ggcgggtccc gacaatgttt cgggcaagtc cgaaaaatgt    600
cctcagtggt tttcagcgat gtccttggtg ggtctcggca atgtcccac tgggttcagg    660
tgacgtcctg gatgggttcg acgatgtccc aggtgggtcc cgaaataggt gggtcgcaac    720
gatgtctcga ggcgggtccc aaaaaatttc ttaagcgggt ccagcagatt ttcgggccag    780
gtcccagcga tgcccggca atgtcttgag tgggtcttgg cgatgtctta ggtaaatccc    840
ggcgatgtct cgactgggtt tcgaaaaat tttgggcgag tcctggcgat gtctaaagcg    900
ggctcctagc atgtcccgtt cgggtctcga gaatatctcg agcgagtccc gactgggtcc    960
cggcaatttt ccgaataggt catgacgatg tttcaggcgg gtcttgacag tgttttaatt   1020
gggtctgggc gatatcccaa gcggttcgat ttgatgttcc gggtaagtcc caaccgaatt   1080
ccggcagaat cttatagtgt tttgactatg gtccatcaat ttgagaatgt gacacttaaa   1140
cttaaaaaat gatttatggt tttaaaaata agaaactatt ttatgaaaat taaagaaaat   1200
tttttggaac aactaaaaat ggtttcgttg actaatattt gtagtccac taaatactga   1260
aaaatacaaa aaattatttt aaaaaattat tttatgcaa aacaaacgga gtcataaatt   1320
ccacaagatt tgaacttaaa atgtcactca ctacaacgtc aatgtgaaga cgtaatatca   1380
ttaaattatc atattttaat agaaaataaa tgtattttgt tcttaatcaa atgctgtttt   1440
aatcaattga attgtcaatt atctgagaca aacagacagt gcacgttgca acatagacga   1500
aaggcgcttg ataatacaga aacaagatta aatttgggga gggatgaatg tcataataat   1560
aataatggaa aaatgaaga ttagtttatg taattattcg gatttatgat aagttttttg   1620
tggcataaaa gttgctgaga ctttactgca gtatgcaaaa atagcaaatc gttcatgcat   1680
caaacctttc ttcaaatatt taatgaaaat tgttaaatgt tactaattaa attatgatac   1740

```

-continued

gtgtcactta taacaaaaaa tatataaaat ataaaactat aaatatataa aaaaaaatta	1800
aagactaaaa attaaaaata aaaataaaaa gttgaaagag gaggtggcac agccacccag	1860
tttgagcata cctatgggtg gccgaacat caccctatag tcattgaggg ccatttgagt	1920
gtggttaaac caccctcaat agctatggag tgatttgacc atctcccaga tatgaggtga	1980
tggttatttg ttaaccccaa atggccaaaa aaaaaaaaaa aaaaaaaagt tgattgatag	2040
tttggcgagc cttagatag gttagagaga tggctgagcc atccttcttc tagttttttt	2100
tttttttttt tttttttttt ttacaaaaaa ttatttttta atttttaatt tttactttt	2160
atatatttat ggtttctat tttctatgtt tatatatata tttttattac aggtgacata	2220
tgtcataatt taattggagc tgatataaca ttttacgatt tctattgaaa ttttgacaa	2280
aaattagatg cataaaccta tttattattt gcataccaca gtgaggtcac aataaatttt	2340
tataccatta agagattatt ggaaatagat gtaacaaatg gactaatttt gcattttttt	2400
ttaataataa taaaagaaca aaaagtcttc ttaattaatt aattactcat agcatagttg	2460
aataattctg tgagggtatt ttaggattcg ggtgaggaaa acaggggtta agaggtaa	2520
aagggtggaa taagatctag gtcttgctgc cgtgtcattg tcgccaagat ttgcgattgc	2580
gatctcaacc ctccccacc ttcttattac caatccatt ccaaacgccc ctccccctc	2640
tctctctctc tcttaagctg agagagcaca tataaagaac aaagagctac aatttttttt	2700
ttttaaaaaa aagaacaaag aatcccagaa gagagcaaga aaggaaaaaa aaaaaatagg	2760
ctcttggttt tcccaaaata ggcttttggt ttcacttatt ttttaattt ttttttgcc	2820
aactcttggt ttgtttataa gctaaataaa taggagtaat actatttaat atagtattat	2880
agaacttgat gatgtaagag catatagcaa tgatatctat tttactatt taaaatatga	2940
tgttttatct attttattta ttcacttttt actataaatt ataacacata atttatttta	3000
ctattttatt tcaaaaaata ttatttttta atcattttct tattattttt ttctgcttct	3060
ttgtctcact ctgtctcaac attcttccat ctactaattt ttctccttct tcttgcaaa	3120
gaacaaggac acatatatat atatatatat aagaaatcat tctcatagta tttttttatt	3180
tattattatt tttttatttt tcttaaaaaa aataagtaaa tataaatgtg gcatatacac	3240
aataatgcaa tgagaatact gagtaatata tagatatata gtattcagcg cattttttta	3300
ttattctctt tattttttta ttttcgttta aaaaaaaaca aaaggatgta aatgtgcaac	3360
ttgaaaaatg tgaacagcat ttatctttcc ttttactatt cagaccatt tgactaatag	3420
cacaaaggaa gtctgaccca cttgaagccc caaaaacacg agagtgggtc aattatagga	3480
ctcaatgggt ttggggctac aaaattgcag agagagagag agagagaggg agaggagaca	3540
gagtgtgttg tgaaatagta gattattata aagaagaagc cagagggaca gagagaggac	3600
tttaaagaga gagagagaga ggggacgagc agacaagagc gtatcttgga aaatcctaaa	3660
aattcgattt agttttttct ctttgttact ttaaaaagca taggacaaac taaataaacc	3720
ccccatgaa ataaatctaa ctatttaaag aaaaaaaaaa aacaagaaaa tagaactctt	3780
ttccctttgt ttgttcattc attgtaccac accacaccct ccttctctg cctagctact	3840
agctctacag gtaaaaaaca ttattattgt ttctttcaac aaccacccct ctgtctctct	3900
ctctctctga tatttgctca cattctctct ctctgtttct ggggtgtttg cgcttcgctg	3960
ttgtttttgt gtgtctgtgt ctgtgttttt ttgggggtca atctgaggca tttgattgaa	4020

-continued

tattctaagg aagaaaagca gtgaacgtgc tcttcttttt cggacgcct ctactaaaaa	4080
acttcacgct tttttattag agtttggaga gaacaattat taagcgagtt tacactctgt	4140
atthttctat tcccatttct tttttaatca ttcaaagcct tgagacagac aggaacagac	4200
ccctttgaca gagagactgt gatagaggct attctttgga atttgagctt tttttttctc	4260
ccccatcttt tgagagccat gcttgtctct cagaactgag tacttctctt tttaaaattc	4320
tggtgtctct tctgacctct ctttctagat tctagcctac gaaatggctc tccagtgagt	4380
gagagggaga gagaattttg ttcaattggt cgatattgct ttgtttttgt tgtgggtgta	4440
cttatgccct tttgggaggt ttaaatacag caaacaatg ctctgtaatg ctaaatttac	4500
ttggagttct tgggtacct ttttcttttg atgccagaaa aaggtgtgtc tgaaaagatt	4560
gccagtaatt tatcaaaagt tggcttatat atgtgtatgc attacttggg ggccttttta	4620
gcttaagata tgaagtgggt agtagcagag aaacaagaag gtggagaaga aaaagaaaac	4680
cagcaagaag agtcagagag aatttagtca gtgcttgctg	4720

<210> SEQ ID NO 8

<211> LENGTH: 1835

<212> TYPE: DNA

<213> ORGANISM: Arabidopsis thaliana

<400> SEQUENCE: 8

tcgtcttcaa gaattccaag cttggccaag cttctagaga tctgatgcaa aagctggaat	60
gagaatgcgc taaatgcgaa aagacagaga gagcgaataa atcgtgcaaa aaaaggagtg	120
gggtgggtaa cgggttgagc tagaagaaga aaagggacaa gtgcacttta ggaggggggc	180
aaccagagcg tagatgataa tgggttcattg ggaaacaaca cacatgagca gttggtgaga	240
acttgaatga accctaacag cccaacaaa cccggagcca cccttaccga accaccactt	300
ctaaaagtac accatgcctt tttcttgagc ttggttgac aggggtgccag gtggggttgt	360
ttcgtttttg gtaatcatgc gatagtttaa atacctttgc gataatcata tcaatggtga	420
cttttaagca catgttaggt gctcgggtct tatctaaaca tggacatggc aacaagagtt	480
aatgctaaaa taatatacgt acattacctg tgaatgaatc gtcgctgtct tctgattatg	540
gcttcaaata atatgcagat aaacaagtgt cgatttttca gtgaagattt tatgaaagtg	600
cccgttctcc ttaagattac ctgtgaatga atcatccctg tcaggctgat cctgggtggt	660
ttttcccat gatgttcgga agatataatt atataaatga tggaaattac atgaaataag	720
tttcagtaca ttcttagcag aaaagcaata tcgacgaaga caaatgatgc tgtttaagac	780
aaactggggt aatatcaatt tactagtaag agatttgtct gcttttctta attctcaaga	840
aactttcact aaaatgcaca gccatgttaa acaatttaca ttcaacttaa aaactaaaat	900
tgtaggatgg gtagctatcc aagaattacg ctttttgtaa acttaatttt gatgggcatg	960
tagttaacaa gtatttttca tcgatcaatt caagagccat gtctgcatca taattgtggg	1020
agtggagggg gcttttgttg ctagggaagg aatgccttct tagttcatgg ctttgactt	1080
cggacaagga gcgatagaa tggggttacc atttttgaa aaattacatt tgaaccctcc	1140
aactattatc atatatgttt aatctacaat cctcgccgc tagaagaagt ttgggttcaa	1200
agtaagcctt ttcacggct caatgtaaac catggaggga ctaattgaaa aatagtatgt	1260
tagttggagg gtctgaatgt attatgtcca aacattctct tattattcct gtatcatctc	1320

-continued

tgagaaattc atccgaaaat aataaaacaa aatggccttt tttaaaataa gaagctgatg	1380
cataggatac caaaagcgcc ttgtccatta ggagcgtcag actttgaaaa taagaccaag	1440
aattccctgt aagctatcat ctcattcttt tttttgttg aacttgtaga cgtaggettt	1500
aagcgttcca tgatgttcag tcacatgttg ctgtctactt gattatggaa ttaattcat	1560
tcggctcata agaagataaa aggattatga cgttgaagaa ctctggtcac tccttagtta	1620
cggtcacata aaaacgatgc atctttcccc accaaccatc ttcaagtga cccactttcc	1680
cttgcattag gtaaggagta tgggttaagt catcttcacg aaattagtcc cctagtggag	1740
ctaattctac tcaactcata ttactcatt ccactatata acgccctcaa cgaccatcct	1800
caaagcaacc caaacacctt cttctcgtcg actct	1835

<210> SEQ ID NO 9
 <211> LENGTH: 35
 <212> TYPE: DNA
 <213> ORGANISM: Artificial Sequence
 <220> FEATURE:
 <223> OTHER INFORMATION: IPT7_Fwd GW primer

<400> SEQUENCE: 9

acaaaaaagc aggccttaatg aagttctcaa tctca	35
---	----

<210> SEQ ID NO 10
 <211> LENGTH: 34
 <212> TYPE: DNA
 <213> ORGANISM: Artificial
 <220> FEATURE:
 <223> OTHER INFORMATION: IPT7_REV GW

<400> SEQUENCE: 10

tacaagaaag ctgggtatca tatcatattg tggg	34
---------------------------------------	----

<210> SEQ ID NO 11
 <211> LENGTH: 11129
 <212> TYPE: DNA
 <213> ORGANISM: Artificial Sequence
 <220> FEATURE:
 <223> OTHER INFORMATION: fusion construct

<400> SEQUENCE: 11

cggcaggata tattcaattg taaatggctt catgtccggg aaatctacat ggatcagcaa	60
tgagtatgat ggtcaatatg gagaaaaaga aagagtaatt accaattttt tttcaattca	120
aaaaatgata tgtccgcagc gttattataa aatgaaagta cattttgata aaacgacaaa	180
ttacgatccg tcgtatttat aggcgaaaagc aataaacaaa ttattctaatt tcggaaatct	240
ttatttcgac gtgtctacat tcacgtccaa atggggggctt agatgagaaa cttcacgatc	300
ggatctgcat cgcaggatgc tgctggctac cctgtggaac acctacatct gtattaacga	360
agcgtggcca ttgacctga gtgatttttc tctgggtccg ccgcatccat accgccagtt	420
gtttaccctc acaacgttcc agtaaccggg catgttcac atcagtaacc cgtatcgtga	480
gcacctcttc tcgtttcacc ggtatcatta ccccatgaa cagaaatccc ccttacacgg	540
aggcatcagt gaccaaacag gaaaaaacg cccttaacat ggcccgttt atcagaagcc	600
agacattaac gcttctggag aaactcaacg agctggacgc ggatgaacag gcagacatct	660
gtgaatcgct tcacgaccac gctgatgagc tttaccgag ctgcctcgcg cgtttcggtg	720

-continued

atgacggtga aaacctctga cacatgcagc tcccggagac ggtcacagct tgtctgtaag	780
cggatgccgg gagcagacaa gcccgtcagg gcgcgtcagc ggggtgtggc ggggtgcggg	840
gcgcagccat gacctagtca cgtagcgata gcggagtgtg tactggctta actatgcggc	900
atcagagcag attgtactga gagtgcacca tatgcggtgt gaaataccgc acagatgcgt	960
aaggagaaaa taccgcatca ggcgctcttc cgcttcctcg ctactgact cgctgcgctc	1020
ggtcgttcgg ctgcggcgag cgggtatcagc tcaactcaaag gcggaatac ggttatccac	1080
agaatcaggg gataacgcag gaaagaacat gtgagcaaaa gccagcaaa aggccaggaa	1140
ccgtaaaaag gccgcgttgc tggcgttttt ccataggctc cgcctccctg acgagcatca	1200
caaaaatcga cgctcaagtc agaggtggcg aaacccgaca ggactataaa gataccaggc	1260
gtttccctcc ggaagctccc tcgtgcgctc tcctgttccg accctgccgc ttaccggata	1320
cctgtccgcc tttctccctt cgggaagcgt ggcgctttct catagctcac gctgtaggta	1380
tctcagttcg gtgtaggtcg ttcgctccaa gctgggctgt gtgcacgaac ccccggttca	1440
gcccagccgc tgcgccttat ccggttaacta tcgtcttgag tccaaccgg taagacacga	1500
cttatcgcca ctggcagcag ccaactggtaa caggattagc agagcgaggt atgtaggcgg	1560
tgctacagag ttcttgaaagt ggtggcctaa ctacggctac actagaagga cagtatttgg	1620
tatctgcgct ctgctgaagc cagttacctt cggaaaaaga gttggtagct cttgatccgg	1680
caaaaaaacc accgctggta gcggtgggtt tttgtttgc aagcagcaga ttacgcgcag	1740
aaaaaaaagg tctcaagaag atcctttgat cttttctacg gggctcgacg ctcaagtggaa	1800
cgaaaactca cgtaaggga ttttggcat gagattatca aaaaggatct tcacctagat	1860
ccttttaaat taaaaatgaa gttttaaatc aatctaaagt atatatgagt aaacttggtc	1920
tgacagttac caatgcttaa tcagtgggc accatatcga gcgatctgtc tatttcgttc	1980
atccatagtt gcctgactcc ccgctgtgta gataactacg atacgggagg gcttaccatc	2040
tggccccagt gctgcaatga taccgcgaga cccacgctca ccggctccag atttatcagc	2100
aataaacagg ccagccggaa gggccgagcg cagaagtggc cctgcaactt tatccgctc	2160
catccagtct attaatgtgt gccgggaagc tagagtaagt agttcgccag ttaatagttt	2220
gcgcaacggt gttgccattg ctgcaggcat cgtggtgtca cgctcgctgt ttggtatggc	2280
ttcattcagc tccggttccc aacgatcaag gcgagttaca tgatcccca tgttgtgcaa	2340
aaaagcggtt agctccttcg gtcctccgat cgttgtcaga agtaagtgg ccgcagtgtt	2400
atcactcatg gttatggcag cactgcataa ttctcttact gtcatgccat ccgtaagatg	2460
ctttctgtg actggtgagt actcaaccaa gtcattctga gaatagtgtg tgcggcgacc	2520
gagttgctct tgcccgcgct caaacggga taataccgcg ccacatagca gaactttaa	2580
agtgtcatc attggaaac gttcttcggg gcgaaaactc tcaaggatct taccgctgtt	2640
gagatccagt tcgatgtaac ccaactgtc acccaactga tcttcagcat cttttacttt	2700
caccagcgtt tctgggtgag caaaaacagg aaggcaaaat gccgcaaaaa agggaataag	2760
ggcgacacgg aaatgttgaa tactcatact cttccttttt caatattatt gaagcattta	2820
tcagggttat tgtctcatga gcggatacat atttgaatgt atttagaaaa ataaacaaat	2880
aggggttccg cgcacatttc cccgaaaagt gccacctgac gtctaagaaa ccattattat	2940
catgacatta acctataaaa ataggcgat caccaggccc tttcgtcttc aagaattcca	3000

-continued

agcttgccca agcttctaga gatctgatgc aaaagctgga atgagaatgc gctaaatgcg	3060
aaaagacaga gagagcgaat aaatcgtgca aaaaaaggag tgggggtgggt aacgggttga	3120
gctagaagaa gaaaaggagc aagtgcactt taggaggggg gcaaccagag cgtagatgat	3180
aatgggttcat gtggaacaa cacacatgag cagttggtga gaacttgaat gaaccctaac	3240
agcccaacca aacccggagc cacccttacc gaaccaccac ttctaaaagt acaccatgcc	3300
ttttcttga gcttggttgc acagggtgcc aggtgggggt gtttcgtttt gggtaatcat	3360
gcgatagttt aaataccttt gcgataatca tatcaatggt gacttttaag cacatgttag	3420
gtgctcggtt cttatctaaa catggacatg gcaacaagag ttaatgctaa aataatatac	3480
gtacattacc tgtgaatgaa tcgtcgtgt cttctgatta tggttcaaa taatatgcag	3540
ataacaagt gtcgattttt cagtgaagat tttatgaaag tgcccgttct ccttaagatt	3600
acctgtgaat gaatcatccc tgtcaggctg atcctgggtg gtttttcccc atgatgttcg	3660
gaagatataa ttatataaat gatggaattt acatgaaata agtttcagta cattcttagc	3720
agaaaagcaa tatcgacgaa gacaaatgat gctgtttaag acaaaactggg gtaatatcaa	3780
tttactagta agagatttgt ctgcttttct taattctcaa gaaactttca ctaaaatgca	3840
cagccatggt aaacaattta cattcaactt aaaaactaaa attgtaggat gggtagctat	3900
ccaagaatta cgctttttgt aaacttaatt ttgatgggca tgtagttaac aagtattttt	3960
catcgatcaa ttcaagagcc atgtctgcat cataattgtg ggagtggagg gggcttttgt	4020
tgctagggaa ggaatgcctt cttagtctat ggctttggac ttcggaacaag gagcgcatag	4080
aatgggggta ccattttttg aaaaattaca tttgaaccct ccaactatta tcatatatgt	4140
ttaatctaca atcctcgtcc gctagaagaa gtttgggttc aaagtaagcc ttttcatcgg	4200
ctcaatgtaa accatggagg gactaattga aaaatagtat gttagtgtga gggctcgaat	4260
gtattatgtc caaacattct cttattatct ctgtatcatc tctgagaaat tcatccgaaa	4320
ataataaaac aaaatggcct tttttaaaat aagaagctga tgcataggat accaaaagcg	4380
ccttgctcat taggagcgtc agactttgaa aataagacca agaattccct gtaagctatc	4440
atctcatctt tttttttgtt tgaacttgta gacgtaggct ttaagcgttc catgatgttc	4500
agtcacatgt tgctgtctac ttgattatgg aatttaattc attcggtcca taagaagata	4560
aaaggattat gacgttgaag aactctggtc actccttagt tacggtcaca taaaaacgat	4620
gcacctttcc ccaccaacca tcttcaagtg aaccactttt cccttgcatc aggtaaggag	4680
tatgggttaa gtcacattca tgaaattagt cccctagtgg agctaattct actcactcca	4740
tatttactca ttccactata taacgccctc aacgaccatc ctcaaagcaa cccaaacacc	4800
ttcttctcgt cgactctaga ggatcaatca acaagtttgt acaaaaaagc aggtttaatg	4860
aagtttctca tctcatcact gaagcaggta caaccaatct tgtgcttcaa gaacaagcta	4920
tctaaggtea acgtcaactc ttttctccat cccaaagaaa aagtcattct tgtgatggga	4980
gctaccggat cgggtaagtc tcgtctcgcc atcgacctag caactcgttt tcaaggagag	5040
atcataaact ccgacaagat tcaactttac aagggcctag acgtcctaac aaacaaagtc	5100
accctaaag aatgccgagg cgtgcctcac cacttgcttg gagtattcga ctccgaagcc	5160
ggaaacctaa cggccacca gtatagccgc cttgcgtcac aagcaatctc gaaactctca	5220
gcgaacaaca agcttcccat agtagccggt ggatcaaact cttacatcga agcacttgtt	5280

-continued

aatcattcct cgggggtttt attaaacaac tacgattggt gtttcatttg ggtcgacgtt	5340
tccttaccog tacttaactc ctttgtctca aaacgtgtcg accgcatgat ggaagcagga	5400
ttactcgaag aagtaagaga agtgttcaat ccaaaagcga attactccgt agggatacga	5460
cgagctatcg gagtccccga gctccatgaa tatttacgta acgaatctct agtggaccgt	5520
gccacaaaaa gtaaaatgct tgacgtagcc gttaaaaaata tcaaaaagaa cactgagatt	5580
ttagcttgtc gacagttaaa aaagattcaa cggcttcaca agaagtggaa gatgtctatg	5640
categtggtg acgccactga ggtgttcttg aaacgcaacg tagaagaaca agacgaggct	5700
tgggagaatc ttgtagcgag accaagcgag agaatcgtag ataagtttta taataataat	5760
aaccaactga aaaatgatga tgttagcac tgttgccgg catcttacgg cggaggaagt	5820
ggaagtagag cccacaatat gatatgatac ccagctttct tgtacaaagt ggttgatgag	5880
ctcgaatttc cccgatcggt caaacatttg gcaataaagt ttcttaagat tgaatcctgt	5940
tgcgggtctt gcgatgatta tcatataatt tctgttgaat tacgttaagc atgtaataat	6000
taacatgtaa tgcgatgacgt tatttatgag atgggttttt atgattagag tcccgcaatt	6060
atacatttaa tacgcatag aaaacaaaat atagcgcgca aactaggata aattatcgcg	6120
cgcgggtgca tctatgttac tagatcggga attgtaacct ggatctctag ctagaagcta	6180
gcttcacgct gccgcaagca ctcagggcgc aagggtgct aaaggaagcg gaacacgtag	6240
aaagccagtc cgcagaaacg gtgctgaccc cggatgaatg tcagctactg ggctatctgg	6300
acaagggaaa acgcaagcgc aaagagaaag caggtagctt gcagtgggct tacatggcga	6360
tagctagact gggcggtttt atggacagca agcgaaccgg aattgccagc tggggcgccc	6420
tctggtaagg ttgggaagcc ctgcaaaagta aactggatgg ctttcttgcc gccaaaggatc	6480
tgatggcgca ggggatcaag atcatgagcg gagaattaag ggagtcacgt tatgaccccc	6540
gccgatgacg cgggacaagc cgttttacgt ttggaactga cagaaccgca acgttgaagg	6600
agccactcag ccgcggtttt ctggagtta atgagctaag cacatacgtc agaaccatt	6660
attgcgcgtt caaaagtgc ctaagggtcac tatcagctag caaatatttc ttgtcaaaaa	6720
tgctccactg acgttcata aattcccctc ggtatccaat tagagtctca tattcactct	6780
caatccagat cgggggggcaa taagatatga aaaagcctga actcaccgcg acgtctgtcg	6840
agaagtttct gatcgaaaag ttcgacagcg tctccgacct gatgcagctc tcggagggcg	6900
aagaatctcg tcttttcagc ttcgatgtag gagggcgtgg atatgtcctg cgggtaata	6960
gctgcgccga tggtttctac aaagatcggt atgtttatcg gcactttgca tcggccgcgc	7020
tcccatttc ggaagtgtt gacattgggg cattcagcga gagcctgacc tattgcatct	7080
cccgcgtgc acaggggtgc acgttgcaag acctgcctga aaccgaactg cccgctgttc	7140
tgacgcggt cgcggaggcc atggatgcga tcgctgcggc cgatcttagc cagacgagcg	7200
ggttcggccc attcggaccg caaggaatcg gtcaatacac tacatggcgt gatttcatat	7260
gcgcgattgc tgatccccat gtgtatcact ggcaaaactgt gatggacgac accgtcagtg	7320
cgtccgtgc gcaggctctc gatgagctga tgccttgggc cgaggactgc cccgaagtcc	7380
ggcacctcgt gcacgcggat ttcggctcca acaatgtcct gacggacaat ggccgcataa	7440
cagcggatc tgactggagc gaggcgatgt tcggggattc ccaatacgag gtcgccaaca	7500
tcttctctcg gaggcggtg ttggcttgta tggagcagca gacgcgtac ttcgagcgga	7560

-continued

ggcatccgga gcttgcagga tcgcccgggc tccgggcgta tatgctccgc attggtcttg	7620
accaactcta tcagagcttg gttgacggca atttcgatga tgcagcttgg gcgcagggtc	7680
gatgcgacgc aatcgctcga tccggagccg ggactgtcgg gcgtacacaa atcgcccgcga	7740
gaagcgccgc cgtctggacc gatggctgtg tagaagtact cgcgatagtg ggaaaccgac	7800
gccccagcac tcgtccgagg gcaaaggaaat agagtagatg ccgaccggga tcttcgatcc	7860
ccgatcgttc aaacatttgg caataaagtt tcttaagatt gaatcctgtt gccggtcttg	7920
cgatgattat catataattt ctgttgaatt acgttaagca tgtaataatt aacatgtaat	7980
gcatgacgtt atttatgaga tgggttttta tgattagagt cccgcaatta tacatttaat	8040
acgcgataga aaacaaaata tagcgcgcaa actaggataa attatcgcg gcggtgtcat	8100
ctatgttact agatcgggaa ttgccaagct gatcagattg tcgtttcccg ccttcggttt	8160
aaactatcag tgtttgacag gatatttgg cggttaaacc taagagaaaa gagcgtttat	8220
tagaataatc ggatatttaa aagggcgtga aaaggtttat ccgttcgtcc atttgatgt	8280
gcatgccaac cacagggttc ccctcgggag tgcttggcat tccgtgcgat aatgacttct	8340
gttcaaccac ccaaacgtcg gaaagcctga cgacggagca gcattccaaa aagatccctt	8400
ggctcgtctg ggctcgctag aaggctcagtg gggctgctgt ggcttgatcc ctcaacgcgg	8460
tcgcggaagt agcgcagcgc cgaaaaatcc tcgatcgcaa atccgacgct gtcgaaaagc	8520
gtgatctgct tgctcgtctt tcggccgacg tcctggccag tcatcacgcg ccaaagtcc	8580
gtcacaggat gatctggcgc gagttgctgg atctcgctt caatccgggt ctgtggcggg	8640
aactccacga aaatatccga acgcagcaag atatcgcggt gcattctcgtt cttgcctggg	8700
cagtcgcccgc cgacgcctgt gatgtggacg ccgtcgagat ccggaatttg tagccctggc	8760
cgacggccag caggtaggac gacaggctca tgccggccgc cgcgcctttt tctcaatcg	8820
ctcttcgttc gtctggaagg cagtacacct tgataggtgg gctgcccttc ctggttggt	8880
tggtttcacg agccatccgc ttgccctcat ctgttacgcc ggcggtagcc ggccagcctc	8940
gcagagcagg attcccggtg agcacgcga ggtgcgaata agggacagtg aagaaggaa	9000
accgcctcgc ggggtggcct acttcaccta tcctgcccgg ctgacgcctg tggatacacc	9060
aaggaaaatc tacacgaacc ctttggcata atcctgtata tcgtgcgaaa aaggatggat	9120
ataccgaaaa aatcgctata atgaccccga agcagggtta tgcagcggaa aagcgtgct	9180
tcctcgtgtt tttgtggaat atctaccgac tggaaacagg caaatgcagg aaattactga	9240
actgagggga caggcgagag acgatgccaa agagctacac cgacgagctg gccgagtggg	9300
ttgaatcccg cgcggccaag aagcgcgggc gtgatgaggc tgcggttgcg ttctggcgg	9360
tgagggcgga tgtcgaggcg gcgttagcgt ccggtatgc gctcgtcacc atttgggagc	9420
acatgcggga aacggggaag gtcaagttct cctacgagac gttccgctcg cagccaggc	9480
ggcacatcaa ggccaagccc gccgatgtgc ccgcaccgca ggccaaggct gcggaaccgc	9540
cgccggcacc caagacgcg gagccacggc ggccgaagca ggggggcaag gctgaaaagc	9600
cgccccccgc tcgggccccg accggttca ccttcaaccc aacaccggac aaaaaggatc	9660
tagcgtggac tcaaggtctc cgcgaatggc tcgcgttgga aactttcatt gacacttgag	9720
gggcaccgca gggaaattct cgtccttgcg agaaccggct atgtcgtgct gcgcacgag	9780
cctgcgcctt tggttgtctc cgcctctcgc cgcgtcgcta cggggcttcc agcgcctttc	9840

-continued

cgacgctcac	cgggctggtt	gccctcgccg	ctgggctggc	ggccgtctat	ggccctgcaa	9900
acgcgccaga	aacgcgcgtc	aagccgtgtg	cgagacaccg	cggccgcgcg	cgttgtggat	9960
acctcgcgga	aaacttggcc	ctcactgaca	gatgaggggc	ggacgttgac	acttgagggg	10020
ccgactcacc	cggcgcgccg	ttgacagatg	aggggcaggc	tcgatttcgg	ccggcgacgt	10080
ggagctggcc	agcctcgcaa	atcggcgaaa	acgcctgatt	ttacgcgagt	ttcccacaga	10140
tgatgtggac	aagcctgggg	ataagtgcgc	tgcggtattg	acacttgagg	ggcgcgacta	10200
ctgacagatg	aggggcgcga	tccttgacac	ttgaggggca	gagtgtctgac	agatgagggg	10260
cgcacctatt	gacatttgag	gggctgtcca	caggcagaaa	atccagcatt	tgcaagggtt	10320
tcgcgccgtt	tttcggccac	cgctaacctg	tcttttaacc	tgtttttaa	ccaatattta	10380
taaaccttgt	ttttaaccag	ggctgcgccc	tgtgcgcgtg	accgcgcacg	ccgaaggggg	10440
gtgccccccc	ttctcgaaac	ctcccggccc	gctaacgcgg	gcctcccatc	ccccagggg	10500
ctgcgccctt	cggcgcgcaa	cggcctcacc	ccaaaaatgg	cagcgctggc	agtccttgcc	10560
attgcgggga	tcggggcagt	aacgggatgg	gcgatcagcc	cgagcgcgac	gcccggaagc	10620
attgacgtgc	cgcaggtgct	ggcatcgaca	ttcagcgacc	aggtgccggg	cagtgaaggc	10680
ggcggccttg	gtggcgccct	gcccttcaat	tcggcgcgtg	gggcattcac	ggacttcatt	10740
gcggggccgg	caatttttac	cttgggcatt	cttggcatag	tggtcgcggg	tgccgtgctc	10800
gtgttcgggg	gtgaattgca	agctagcttg	cttggtcggt	ccgttacgt	gaacgtcggc	10860
tcgattgtac	ctgcgttcaa	atactttgcg	atcgtgttgc	gcgcctgccc	ggtgcgtcgg	10920
ctgatctcac	ggatcgactg	cttctctcgc	aacgccatcc	gacggatgat	gtttaaagt	10980
cccatgtgga	tactcctgtt	gcccgcgtgc	tcaccgtggt	ggggggaagg	tgacatggc	11040
tcagttctca	atggaaatta	tctgcctaac	cggtcagtt	ctgcgtagaa	accaacatgc	11100
aagctccacc	gggtgcaaa	cggcagcgg				11129

1. A genetic construct comprising a first nucleic acid sequence (effector) encoding cytokinin biosynthetic isopentenyl-transferase enzyme operable linked to a second nucleic acid sequence (promoter) allowing expression of said first nucleic acid sequence in cambial cells, said first nucleic acid sequence being selected from the group of

- a) a nucleic acid sequence comprising SEQ ID NO:1;
- b) a nucleic acid sequence encoding SEQ ID NO:2;
- c) a nucleic acid sequence encoding an amino acid sequence comprising a conserved domain area A, B and/or C having an amino acid sequence selected from the group of SEQ ID NO:3, 4 and 5,
- d) a nucleic acid sequence encoding an amino acid sequence comprising an area D having at least 80% identity to amino acid sequence SEQ ID NO:6;
- e) a nucleic acid sequence encoding an amino acid sequence showing at least 80% identity to SEQ ID NO: 2; and
- f) a nucleic acid sequence encoding an enzyme belonging to enzyme class EC 2.5.1.27.

2. The genetic construct according to claim 1, wherein said first nucleic acid sequence encodes adenosine phosphate-isopentenyltransferase enzyme 7, IPT7.

3. The genetic construct according to claim 1, wherein said first nucleic acid sequence is derived from *Arabidopsis*.

4. The genetic construct according to claim 1, wherein said second nucleic acid sequence is birch meristem promoter pBpCRE1, preferably defined by SEQ ID NO: 7.

5. The genetic construct according to claim 1, wherein said second nucleic acid sequence is a cambial specific promoter.

6. The genetic construct according to claim 5, wherein said promoter is *Populus* cambial specific promoter pLM5.

7. A vector comprising the genetic construct according to claim 1.

8. A tree, characterized in that it

- (a) overexpresses an endogenous nucleic acid sequence, or
- (b) expresses an exogenous nucleic acid sequence encoding cytokinin biosynthetic isopentenyl-transferase enzyme in cambial cells.

9. The tree according to claim 8, wherein said tree expresses the genetic construct

comprising a first nucleic acid sequence (effector) encoding cytokinin biosynthetic isopentenyl-transferase enzyme operable linked to a second nucleic acid sequence (promoter) allowing expression of said first

nucleic acid sequence in cambial cells, said first nucleic acid sequence being selected from the group of

- a) a nucleic acid sequence comprising SEQ ID NO:1;
- b) a nucleic acid sequence encoding SEQ ID NO:2;
- c) a nucleic acid sequence encoding an amino acid sequence comprising a conserved domain area A, B and/or C having an amino acid sequence selected from the group of SEQ ID NO:3, 4 and 5,
- d) a nucleic acid sequence encoding an amino acid sequence comprising an area D having at least 80% identity to amino acid sequence SEQ ID NO:6;
- e) a nucleic acid sequence encoding an amino acid sequence showing at least 80% identity to SEQ ID NO: 2; and
- f) a nucleic acid sequence encoding an enzyme belonging to enzyme class EC 2.5.1.27.

10. The tree according to claim **8**, wherein said tree expresses at least 40%, preferably at least 50% higher levels of cytokinin signaling in cambial cells during cambial development compared to WT tree.

11. The tree according to claim **8**, wherein the stem volume growth in said tree is at least 35% higher, preferably at least 40% higher compared to WT tree.

12. The tree according to claim **8**, wherein said tree belongs to angiosperms.

13. The tree according to claim **12**, wherein said tree is selected from the group of genera *Betula*, *Populus* and *Eucalyptus*, preferably *Populus*.

14. The tree according to claim **8**, wherein said tree belongs to gymnosperms.

15. The tree according to claim **14**, wherein said tree is selected from the group of spruce and pine.

16. A wood product obtainable from the tree as defined in claim **8**.

17. A method for producing a transgenic plant capable of increased biomass production and/or increased stem volume growth compared to wild type plant, which comprises the steps of

introducing a nucleic acid sequence encoding cytokinin biosynthetic isopentenyl-transferase enzyme operationally linked to a promoter allowing expression in cambial cells, to a tree cell,

cultivating said cell to form a cell culture,

regenerating the cell culture to a plant, in which the nucleic acid sequence encoding cytokinin biosynthetic isopentenyl-transferase enzyme is expressed in cambial cells during cambial development.

18. A method for improving the production of biomass and/or increased stem volume growth in trees, which comprises the steps of

introducing a nucleic acid sequence encoding cytokinin biosynthetic isopentenyl-transferase enzyme operationally linked to promoter allowing expression in cambial cells, to a tree cell,

cultivating said cell to form a cell culture,

regenerating the cell culture to a plant, in which the gene encoding cytokinin biosynthetic isopentenyl-transferase enzyme is expressed in cambial cells during cambial development,

allowing said plant to grow to an adult tree having enhanced radial growth compared to wild type tree.

19. The genetic construct according to claim **6**, wherein said *Populus* cambial specific promoter pLM5 is defined by SEQ ID NO:8.

* * * * *