

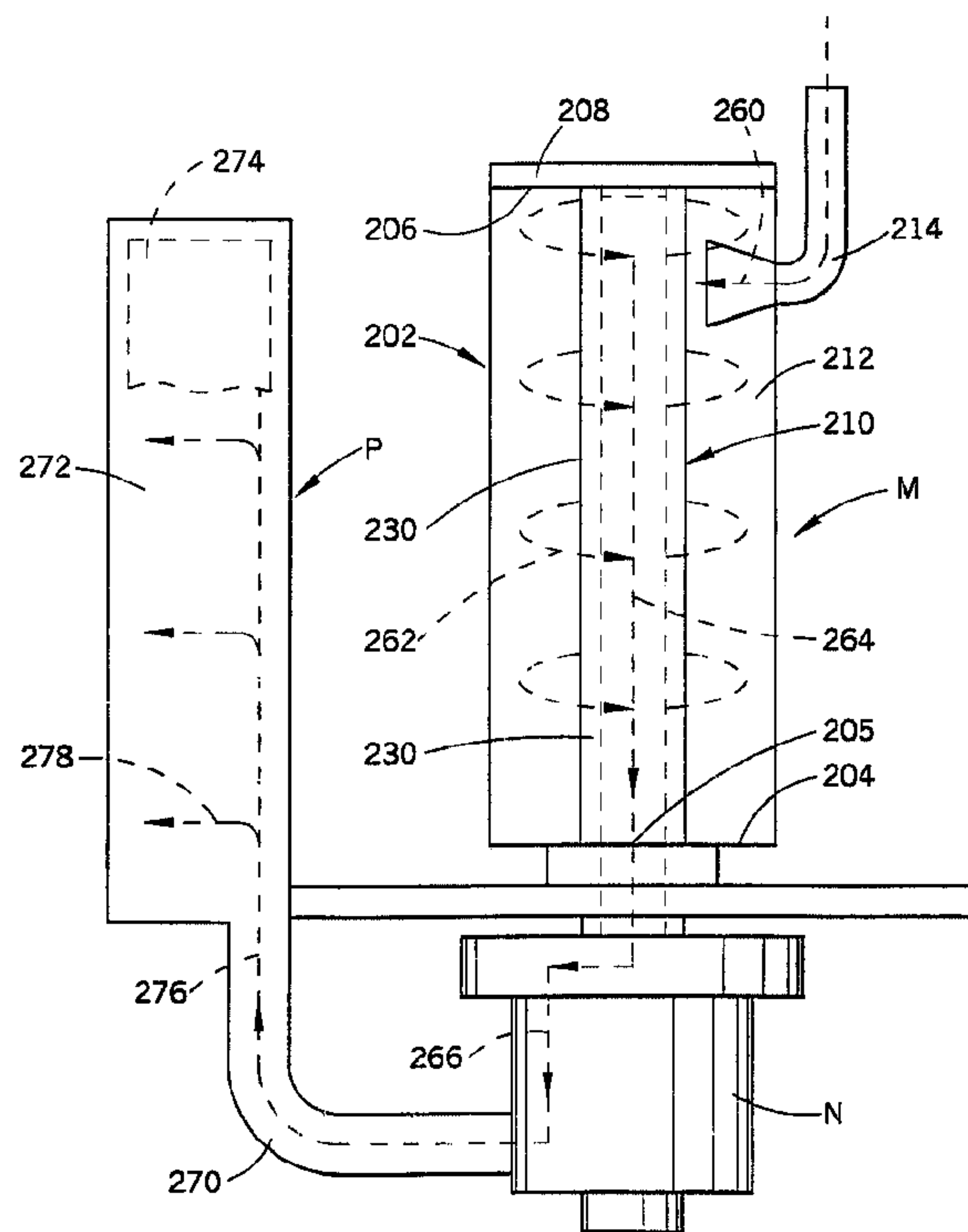

(86) Date de dépôt PCT/PCT Filing Date: 1999/12/17
 (87) Date publication PCT/PCT Publication Date: 2000/06/22
 (85) Entrée phase nationale/National Entry: 2001/06/14
 (86) N° demande PCT/PCT Application No.: US 99/30143
 (87) N° publication PCT/PCT Publication No.: WO 00/35330
 (30) Priorité/Priority: 1998/12/18 (09/216,529) US

(51) Cl.Int.⁷/Int.Cl.⁷ A47L 9/16
 (71) Demandeur/Applicant:
ROYAL APPLIANCE MFG. CO., US
 (72) Inventeurs/Inventors:
REINDLE, MARK E., US;
GIBBS, RICHARD C., US;
BAIR, KENNETH W., US;
WRIGHT, MICHAEL F., US
 (74) Agent: SIM & MCBURNEY

(54) Titre : ASPIRATEUR VERTICAL A CIRCULATION D'AIR CYCLONIQUE
 (54) Title: UPRIGHT VACUUM CLEANER WITH CYCLONIC AIRFLOW



(57) **Abrégé/Abstract:**

An upright vacuum cleaner (A) includes an upright housing section (B) and a nozzle section (C). A cyclonic airflow dirt and dust separating chamber (54) is defined in said upright housing section. A suction source (E) pulls air and entrained dirt, dust, and other contaminants through a main suction opening (26) formed in the underside (24) of the nozzle and into the cyclonic airflow chamber (54). The cyclonic airflow chamber causes the suction airstream to travel in a cyclonic path such that the entrained contaminants are separated therefrom and deposited into a dirt container (52) that defines the chamber (54). A main filter element (K) filters residual contaminants from the suction airstream between the chamber and the suction source. The main filter element is preferably made from high-density polyethylene porous filter media. A final filter assembly (F) filters the suction airstream discharged by the suction source to ensure that the air discharged into the atmosphere is contaminant free, including those contaminants introduced into the airstream by the suction source itself.





PCT

WORLD INTELLECTUAL PROPERTY ORGANIZATION
International Bureau

INTERNATIONAL APPLICATION PUBLISHED UNDER THE PATENT COOPERATION TREATY (PCT)

| | | |
|---|--|---|
| <p>(51) International Patent Classification ⁷ : A47L 9/16</p> | <p>A3</p> | <p>(11) International Publication Number: WO 00/35330 (43) International Publication Date: 22 June 2000 (22.06.00)</p> |
| <p>(21) International Application Number: PCT/US99/30143 (22) International Filing Date: 17 December 1999 (17.12.99) (30) Priority Data: 09/216,529 18 December 1998 (18.12.98) US (71) Applicant: ROYAL APPLIANCE MFG. CO. [US/US]; 650 Alpha Park, Cleveland, OH 44143 (US). (72) Inventors: WRIGHT, Michael, F.; 4311 Leewood Road, Stow, OH 44224 (US). BAIR, Kenneth, W.; 1415 Barcelona Drive, Akron, OH 44313 (US). GIBBS, Richard, C.; 11680 Lancaster Drive, Burton, OH 44021 (US). REINDLE, Mark, E.; 5806 Forest Avenue, Parma, OH 44129 (US). (74) Agent: ROCHE, Patrick, R.; Fay, Sharpe, Fagan, Minnich & McKee, LLP, 7th floor, 1100 Superior Avenue, Cleveland, OH 44114-2518 (US).</p> | <p>(81) Designated States: CA, JP, European patent (AT, BE, CH, CY, DE, DK, ES, FI, FR, GB, GR, IE, IT, LU, MC, NL, PT, SE). Published <i>With international search report.</i> (88) Date of publication of the international search report: 9 November 2000 (09.11.00)</p> | |

(54) Title: UPRIGHT VACUUM CLEANER WITH CYCLONIC AIRFLOW

(57) Abstract

An upright vacuum cleaner (A) includes an upright housing section (B) and a nozzle section (C). A cyclonic airflow dirt and dust separating chamber (54) is defined in said upright housing section. A suction source (E) pulls air and entrained dirt, dust, and other contaminants through a main suction opening (26) formed in the underside (24) of the nozzle and into the cyclonic airflow chamber (54). The cyclonic airflow chamber causes the suction airstream to travel in a cyclonic path such that the entrained contaminants are separated therefrom and deposited into a dirt container (52) that defines the chamber (54). A main filter element (K) filters residual contaminants from the suction airstream between the chamber and the suction source. The main filter element is preferably made from high-density polyethylene porous filter media. A final filter assembly (F) filters the suction airstream discharged by the suction source to ensure that the air discharged into the atmosphere is contaminant free, including those contaminants introduced into the airstream by the suction source itself.

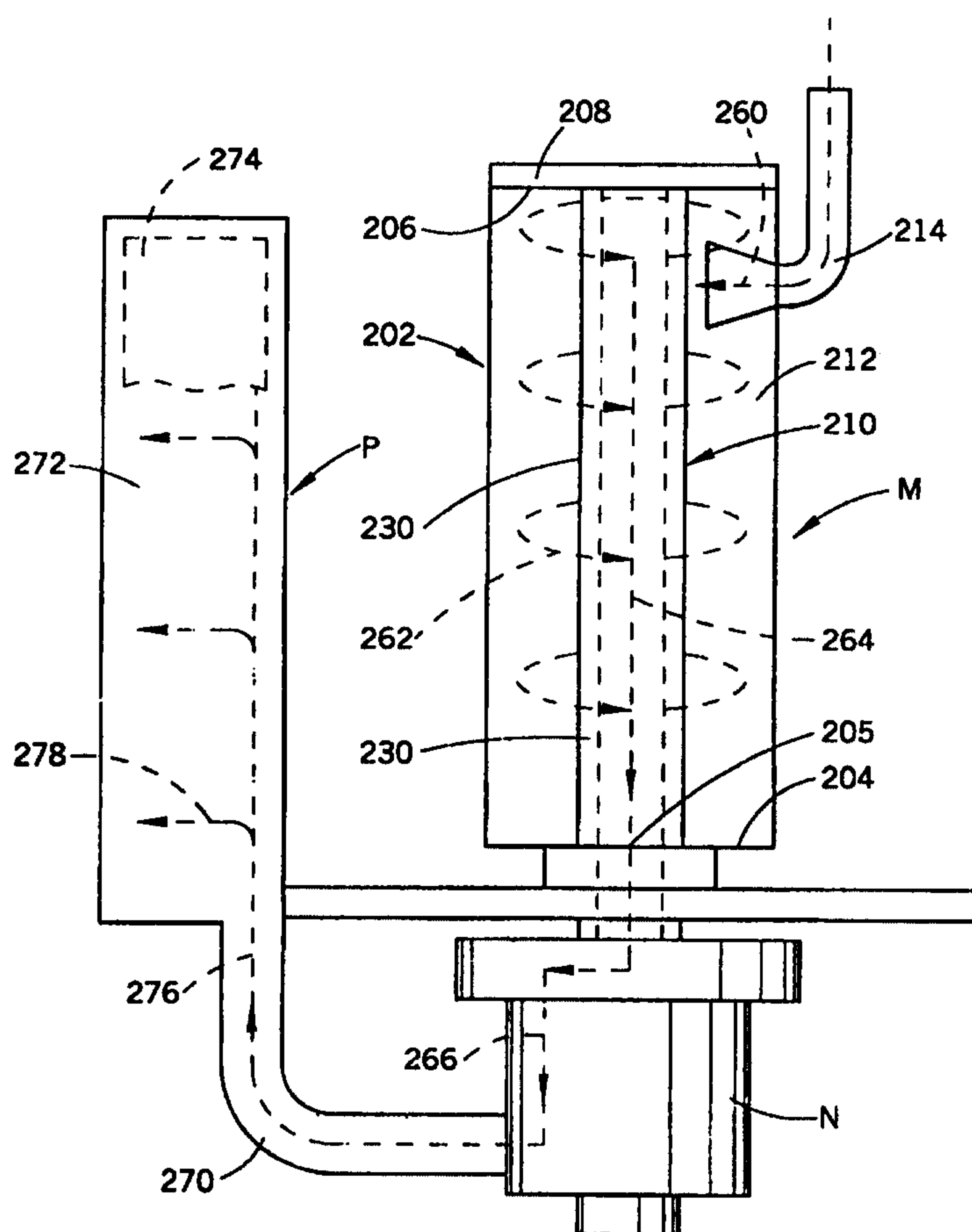

UPRIGHT VACUUM CLEANER WITH CYCLONIC AIR FLOW

BACKGROUND OF THE INVENTION

5 The present invention relates to vacuum cleaners. More particularly, the present invention relates to upright vacuum cleaners used for suctioning dirt and debris from carpets and floors.

 Upright vacuum cleaners are well known in the art. The two major types of these vacuum cleaners are a soft bag vacuum cleaner and a hard shell vacuum cleaner. In the hard
10 shell vacuum cleaner, a vacuum source generates the suction required to pull dirt from the carpet or floor being vacuumed through a suction opening and into a filter bag housed within the hard shell upper portion of the vacuum cleaner.

 To avoid the need for vacuum filter bags, and the associated expense and inconvenience of replacing the bag, another type of upright vacuum cleaner utilizes cyclonic air flow, rather
15 than a filter bag, to separate the majority of the dirt and other particulates from the suction air stream. The air is then filtered to remove residual particulates, returned to the motor and exhausted.

 For many of the prior art cyclonic air flow vacuum cleaners, the process of emptying the dirt collection container has been found inconvenient and often resulted in the spillage of the cup
20 contents. Also, the replacement of filter elements in these units has not been convenient.

 In some cyclonic air flow vacuum cleaners, the exhaust air is not free of residual contaminants. Because the cyclonic action of such conventional cyclonic vacuum cleaners does not completely remove all dust, dirt and other contaminants from the suction air stream, it is necessary to include a filter downstream from the cyclonic chamber. However, the conventional
25 filter elements so used have caused considerable difficulty. A conventional filter which is sufficiently fine to filter the air stream effectively, unduly restricts air flow and decreases the effectiveness of the cyclonic action. On the other hand, a coarse filter does not effectively filter the air stream of residual contaminants. Furthermore, conventional filter media, such as paper or fibrous media, has been found to clog readily thereby unduly decreasing air flow rates over
30 time.

 Accordingly, it has been deemed desirable to develop a new and improved upright vacuum cleaner having a cyclonic air flow which would overcome the foregoing difficulties and others while providing better and more advantageous overall results.

SUMMARY OF THE INVENTION

According to the present invention, a new and improved upright vacuum cleaner is provided.

5 In accordance with the first aspect of this invention, a vacuum cleaner includes a housing defining a cyclonic air flow chamber for separating contaminants from a suction air stream. The housing includes an inlet for the chamber and an outlet for the chamber. The suction air stream inlet and outlet are both in fluid communication with the cyclonic air flow chamber. A suction opening is defined on the housing. The suction opening is fluidically connected with the cyclonic air flow chamber inlet. An air stream suction source is located on the housing. The suction source has an inlet fluidically connected to the cyclonic chamber outlet and a suction source outlet. The suction source selectively establishes and maintains a suction air stream from the suction opening to the suction source outlet. A main filter support extends upwardly from the floor of the housing for releasably securing a main filter element centrally in the cyclonic air flow chamber. A main filter element is secured thereto. A dirt cup is selectively positioned in the housing with the main filter element being located in the dirt cup.

15 One advantage of the present invention is the provision of a new and improved vacuum cleaner.

Another advantage of the invention is found in the provision of the vacuum cleaner with a cyclonic air flow chamber through which the suction air stream flows for separating dust and dirt from the air stream and for depositing the separated dust and dirt into an easily and conveniently emptied dirt cup.

20 Still another advantage of the present invention resides in the provision of a cyclonic air flow upright vacuum cleaner with a main filter that effectively filters residual contaminants from the suction air stream between the cyclonic air flow chamber and the motor assembly without unduly restricting air flow and without premature clogging.

25 Yet another advantage of the present invention is the provision of a cyclonic air flow upright vacuum cleaner in which a direct air path is provided between a suction air flow inlet, a suction air flow outlet and a vacuum source preferably positioned directly beneath the suction air flow outlet.

30 Still yet another advantage of the present invention is the provision of a cyclonic air flow upright vacuum cleaner with a final filter located downstream from the suction motor assembly for filtering the suction air stream immediately prior to its exhaustion into the atmosphere.

A further advantage of the present invention is the provision of a vacuum cleaner with a tangential dirty air inlet into a dust separation chamber and an axial clean air outlet from the dust separation chamber, wherein the outlet is separated from the inlet by a filter. Preferably, the dirty air inlet is located at an upper end of the dust separation chamber and the outlet is located at a lower end thereof.

A yet further advantage of the present invention is the provision of a vacuum cleaner with a cyclonic air flow chamber wherein accumulated dust and dirt in the chamber serve as a filter means for further filtering at least a portion of the suction air stream passing through the chamber.

A yet further advantage of the present invention is the provision of a vacuum cleaner with a cyclonic air flow chamber and a main filter element wherein the main filter element is positioned in a removable dirt cup at least partially defining the cyclonic air flow chamber for ease of emptying the dirt cup and for cleaning the filter.

Still other benefits and advantages of the invention will become apparent to those of average skill in the art upon a reading and understanding of the following detailed description.

BRIEF DESCRIPTION OF THE DRAWINGS

The invention may take form in certain components and structures, preferred embodiments of which will be illustrated in the accompanying drawings wherein:

Figure 1 is a perspective view illustrating a cyclonic air flow upright vacuum cleaner in accordance with a first embodiment of the present invention;

Figure 2 is a front elevational view of the vacuum cleaner illustrated in Figure 1;

Figure 3 is a right side elevational view of the vacuum cleaner of Figure 1;

Figure 4 is an enlarged right side elevational view in cross section of the vacuum cleaner of Figure 1 showing air flow through the cyclonic air flow dust and dirt separating chamber;

Figure 5 is an exploded perspective view of a dust cup cylinder, filter rack and filter employed in the vacuum cleaner of Figure 4;

Figure 6 is a schematic view of a cyclonic air flow dust and dirt separating chamber and adjacent components of a vacuum cleaner according to a second preferred embodiment of the present invention;

Figure 7 is an exploded schematic perspective view of a dust cup cylinder, filter rack and filter employed in the vacuum cleaner of Figure 6;

Figure 8 is an assembled schematic perspective view of the dust cup, filter rack and filter of Figure 7 with a lid spaced away therefrom; and,

Figure 9 is a greatly enlarged side elevational schematic view of a motor and seal interface for the vacuum cleaner of Figure 6.

5 DETAILED DESCRIPTION OF THE PREFERRED EMBODIMENTS

Referring now to the FIGURES, wherein the showings are for purposes of illustrating preferred embodiments of the invention only and not for purposes of limiting the same, FIGURES 1-5 illustrate an upright vacuum cleaner A including an upright housing section B and a nozzle base section C. The sections B,C are pivotally or hingedly connected through the use of trunnions or another suitable hinge assembly D so that the upright housing section B pivots between a generally vertical storage position (as shown) and an inclined use position. Both the upright and nozzle sections B,C are preferably made from conventional materials such as molded plastics and the like. The upright section B includes a handle 20 extending upward therefrom by which an operator of the vacuum A is able to grasp and maneuver the vacuum.

15 During vacuuming operations, the nozzle base C travels across the floor, carpet, or other subjacent surface being cleaned. With reference now to FIGURE 4, an underside 24 of the nozzle base includes a main suction opening 26 formed therein which extends substantially across the width of the nozzle at the front end thereof. As is known, the main suction opening 26 is in fluid communication with the vacuum upright body section B through a passage and a connector hose assembly 34 (FIGURE 3). A rotating brush assembly 36 is positioned in the region of the nozzle main suction opening 26 for contacting and scrubbing the surface being vacuumed to loosen embedded dirt and dust. A plurality of wheels 38 support the nozzle on the surface being cleaned and facilitate its movement thereacross.

25 The upright vacuum cleaner A includes a vacuum or suction source for generating the required suction airflow for cleaning operations. A suitable suction source, such as an electric motor and fan assembly E, generates a suction force in a suction inlet and an exhaust force in an exhaust outlet. The motor assembly airflow exhaust outlet is in fluid communication with a final filter assembly F (FIGURE 2) for filtering the exhaust airstream of any contaminants which may have been picked up in the motor assembly immediately prior to its discharge into the atmosphere. The motor assembly suction inlet, on the other hand, is in fluid communication with a cyclonic suction airflow dust and dirt separating region G of the vacuum A to generate a suction force therein.

30

The cyclonic suction air flow dust and dirt separating region **G** housed in the upright section **B** includes a cyclonic airflow chamber **54** defined by an upper fixed housing member **50a** and a lower dirt cup or container **52** which is pivotally and releasably connected to the upper housing **B** of the vacuum cleaner.

5 The suction airstream enters an upper portion of the cyclonic dust and dirt separation chamber **54** through a generally tangential suction airstream inlet which is formed in the upper section **50a** of the main filter housing assembly **50**. The suction airstream inlet of the chamber **54** is in fluid communication with a suction airstream hose **82** through a fitting **84** as illustrated in FIGURE 2.

10 With reference now to FIGURE 1, the dirt container **52** is connected to the vacuum cleaner upright section **B** through the use of a hinge assembly **90** which allows the dirt container to pivot between an operative upright position and an open forwardly tilted position. A handle **96** is provided on an exterior of the container **52** to facilitate operator movement of the container between the operative, open, and removed positions. A latch **98** (FIGURE 2) retains the dirt
15 container in the operative position. The latch **98** is biased through the use of a spring or other resilient member or via the natural resiliency of the plastic from which it is molded. The dirt container has an upper edge **100** defining an upper open end of the container. This end is preferably inclined downwardly in a direction away from the handle **20**. This edge mates with the adjoining edge **102** of the upper housing member.

20 The dirt cup **52** includes a main filter support, such as a post, stem or like structure **150** extending upwardly from a floor or base **152** thereof. The post **150** is positioned in a central region of a cyclonic airflow chamber **154**. A hollow cylindrical main filter element **K** is positioned over the main filter support **150**.

With reference now to FIGURE 5, the filter element **K** is engaged in an interference fit
25 with vanes **154** and a disk-like plateau **156** located on the floor **152** of the filter support so that the filter is releasably yet securely retained in its operative position, even when the dirt cup **52** is removed from the vacuum cleaner and inverted for purposes of emptying the contents thereof. A filter locking means **158** accommodating a gasket **159** is provided along the uppermost edge of the main filter element **K**. The main filter element **K** extends upwardly from the dirt cup floor
30 **152** to a level approximately equal to an upper edge **100** of the dirt cup. Most preferably, as shown herein, the upper edge of the main filter element **K** is also sloped in the same manner as is the dirt cup upper edge **100**. Over the entire height of the dirt cup **52**, an annular cyclonic

airflow passage is defined between the main filter K and the dirt cup 52. The base 152 serves also as the base of the dirt cup 52. To this end, the base 152 is suitably secured by conventional means to the side walls forming the dirt cup.

The filter element K preferably comprises POREX brand, high density polyethylene-based, open-celled, porous media available commercially from Porex Technologies Corp. of Fairburn, Georgia 30212, or an equivalent foraminous filter media. This preferred filter media is a rigid open-celled foam that is moldable, machinable, and otherwise workable into any shape as deemed advantageous for a particular application. The preferred filter media has an average pore size in the range of 45 μ m to 90 μ m. It can have a substantially cylindrical configuration as is illustrated in FIGURE 5, or any other suitable desired configuration. The filter element could also have a convoluted outer surface to provide a larger filtering area. Some filtration is also performed by the dirt in the bottom end of the dirt cup in the dirt L as shown by the arrow M.

With reference now to FIGURE 6, a cyclonic suction airflow dust and dirt separating region M according to a second preferred embodiment of the present invention is there illustrated. This embodiment includes a dust and dirt cup or container 202. The container has a substantially closed lower end 204 having a centrally positioned aperture 205 therein and an open upper end 206. A lid 208 (FIGURE 8) can be selectively placed on the container or dirt cup.

Disposed within the dirt cup 202 is a filter and rack assembly 210. Defined between an inner wall of the dirt cup 202 and the filter and rack assembly 210 is a cyclonic chamber 212 which communicates with a suction inlet passage 214 extending into an upper end of the cyclonic airflow chamber 212. The inlet opening is oriented tangential to the cyclonic chamber 212 so as to encourage a cyclonic airflow.

With reference now to FIGURE 7, the filter and rack assembly includes a filter rack 220 having three vanes 222 which radiate away from each other like the spokes on a wheel. In other words, the vane assembly is Y-shaped in cross section. The filter rack is mounted on a base 224. Located at the bottom end of the base are three openings 226 which are separated from each other by the vanes 222 and extend only as far radially outwardly from a center point of the base 224 as is the length of each vane 222. A filter element 230 is supported on the filter rack. The filter element is a hollow member having an open lower end 232 which allows access to a hollow interior 234 of the filter. However, the filter can have a closed top end 236.

The interior 234 of the filter 230 is so sized as to allow the filter to be slipped over the vanes 222. The open lower end 232 of the filter thus is seated on the plate 224. However, the hollow interior 234 of the filter is in communication with the several openings 226 extending through the filter rack base 224. The filter rack base is preferably secured by conventional means to the open lower end 204 of the dirt cup cylinder 202 to close same. The upper end 206 of the dirt cup remains open.

With reference now also to FIGURE 9, positioned beneath a bottom face 240 of the dirt cup 202 is an elastomer ring seal 242 which has a central aperture 244 extending therethrough. The seal 242 is seated around the openings 226 of the filter rack base 224. A dirt cup support wall 245 of a housing of the vacuum cleaner contains a central opening 246 which is aligned with the aperture 244. An enlarged diameter section 248 is disposed on an upper face of the wall 245. Adapted to be housed in the opening is a post filter element 249. The post filter 249 can be made from a suitable conventional open cell foam plastic material, if so desired. The support wall 245 is meant to sit on a motor support wall 250 for mounting a suction motor N. The motor support has a centrally located bore 252 extending therethrough. The bore also includes an enlarged diameter section 254 defined on its lower face. A motor seal 256 has a reduced diameter upper end 258 which is accommodated in the enlarged diameter lower end 254 of the motor support 250. A centrally located bore 260 extends through the motor seal. In this embodiment, the motor and fan assembly N is positioned directly beneath the motor seal 256.

As is evident from FIGURE 6, an in-line flow path is thus provided from the dust inlet 214 through the motor and fan assembly N. More specifically, dirty air flows into the dust inlet 214 and thus into the cyclonic chamber 212 defined within the dirt cup 202. As illustrated by the arrow 260 the airflow into the chamber 212 is tangential. This causes a vortex-type flow as is illustrated by arrows 262. Such vortex flow is directed downwardly in the dust chamber 212 since the top end thereof is blocked by the lid 208. The air flows radially inwardly and through the filter 230. The air then flows axially downwardly through the hollow interior of the filter 230 as illustrated by arrow 264. Subsequently, the air flows through the support wall opening 246, the motor support opening 252 and into and through the suction motor and fan assembly N as is illustrated by arrow 266. After being exhausted from the motor and fan assembly, the air flows through a conduit 270 defined in the upright housing section of the vacuum cleaner and into a plenum 272 which holds an output filter 274. This is illustrated schematically by the arrows 276 and 278 in FIGURE 6.

Suction airflow from the cyclonic chamber 212 is not able to bypass the main filter element 230, but instead must pass therethrough and be filtered of residual contaminants due to the existence of the seal 242. However, should there be some reason why there is a leak between the filter 230 and the filter rack base 224, the post filter 249 (FIGURE 9) will prevent dirt from being sucked directly into the motor and fan assembly N.

The conduit 270 is itself in fluid communication with the elongated plenum 272 that opens to the atmosphere and houses filter media 274. A protective grid or grate structure is snap-fit or otherwise effectively secured over the plenum 272 to secure the filter media in place. The filter media is preferably a high efficiency particulate arrest (HEPA) filter element in a sheet or block form. Those skilled in the art will recognize that even if the motor/fan assembly N causes contaminants to be introduced into the suction airstream downstream from the main filter element, the final filter assembly P will remove the same such that only contaminant-free air is discharged into the atmosphere.

The location of the inlet 214, the outlet 216, and the generally cylindrical configuration of the cyclonic airflow chamber 212 causes the suction airstream to follow a swirling or cyclonic path downward within the chamber 212 and then radially inward through the filter 230 to move downwardly through the inside of the centrally located main filter 230. The orientation of the inlet 214 will affect the direction of cyclonic airflow, and the invention is not meant to be limited to a particular direction, i.e, clockwise or counterclockwise.

Those skilled in the art will certainly recognize that the term "cyclonic" as used herein is not meant to be limited to a particular direction of airflow rotation. This cyclonic action separates a substantial portion of the entrained dust and dirt from the suction airstream and causes the dust and dirt to be deposited in the dirt cup or container 202. The suction airstream then passes through the main filter element 230 so that residual contaminants are removed, and exits the cyclonic chamber 212 through the aperture 244 in the seal 242 and through the aperture 246 formed in the dirt cup support wall 245. The suction airstream is communicated to the motor/fan assembly N and exhausted through conduit 270 to the final filter assembly P where it is filtered again by the HEPA filter 274 to remove any contaminants that may have passed through the filter 230, and any contaminants in the airstream due to its passage through the motor/fan assembly N.

The main filter element 230 can be cleaned by washing it, either manually or in a dishwasher -- since it is dishwasher-safe -- to remove dust or dirt particles adhering to the filter

element. It is, however, important that the filter 230 be dried before it is used again. The final filter media of the filter assembly 274, however, can not be cleaned and must be replaced when it becomes clogged.

The invention has been described with reference to the preferred embodiments. Obviously, modifications and alterations will occur to others upon reading and understanding the preceding detailed description. It is intended that the invention be construed as including all such modifications and alterations insofar as they come within the scope of the appended claims or the equivalents thereof.

PCT/US 99/30143
IPERUS 30 NOV 2000

10

Having thus described the preferred embodiments, the invention is now claimed to be:

1. An upright vacuum cleaner comprising:
a nozzle base including a suction opening;
an upright housing hingedly mounted on said nozzle base;
a suction source located in one of said nozzle base and said upright
5 housing and being in fluid communication with said suction opening;
a dirt cup selectively removable from an opening defined in said
housing;
a filter member mounted in said dirt cup; and,
a particle separation chamber defined in said dirt cup for separating
10 particles from an airstream flowing from said suction opening through said filter.
2. The upright vacuum cleaner of claim 1 further comprising an
opening defined in a bottom wall of said dirt cup, the airstream flowing out of said
dirt cup through said opening.
3. The upright vacuum cleaner of claims 1 or 2 wherein said filter
member covers said dirt cup opening.
4. The upright vacuum cleaner of claim 3 wherein said filter
member comprises a cylindrical body.
5. The upright vacuum cleaner of claim 4 wherein said cylindrical
body of said filter comprises a top wall.
6. The upright vacuum cleaner of claim 5 wherein said top wall of
said cylindrical body of said filter is impervious to airflow.
7. The upright vacuum cleaner of claim 2 further comprising a
seal encircling said dirt cup opening.

AMENDED SHEET

8. The upright vacuum cleaner of any of claims 1,2 and 7 further comprising a lid for selectively covering an open upper end of said dirt cup.

9. The upright vacuum cleaner of claim 1 further comprising an auxiliary filter member located in said one of said nozzle base and said upright housing upstream from said suction source.

10. The upright vacuum cleaner of claim 1 further comprising a final filter positioned downstream from said dirt cup.

11. The upright vacuum cleaner of claim 10 further comprising a plenum defined in said housing for selectively holding said final filter.

12. The upright vacuum cleaner of any of claims 1, 2, 7 and 10-11 further comprising a filter support member mounted in said dirt cup for supporting said filter.

13. The upright vacuum cleaner of claim 1 wherein said dirt cup comprises a tangential inlet opening for the airstream flowing from said suction opening through said filter.

14. The upright vacuum cleaner of claim 1 wherein dirt contained in said dirt cup and located upstream from said filter member serves as an additional filter element for an airstream flowing through the dirt.

FIG. 1

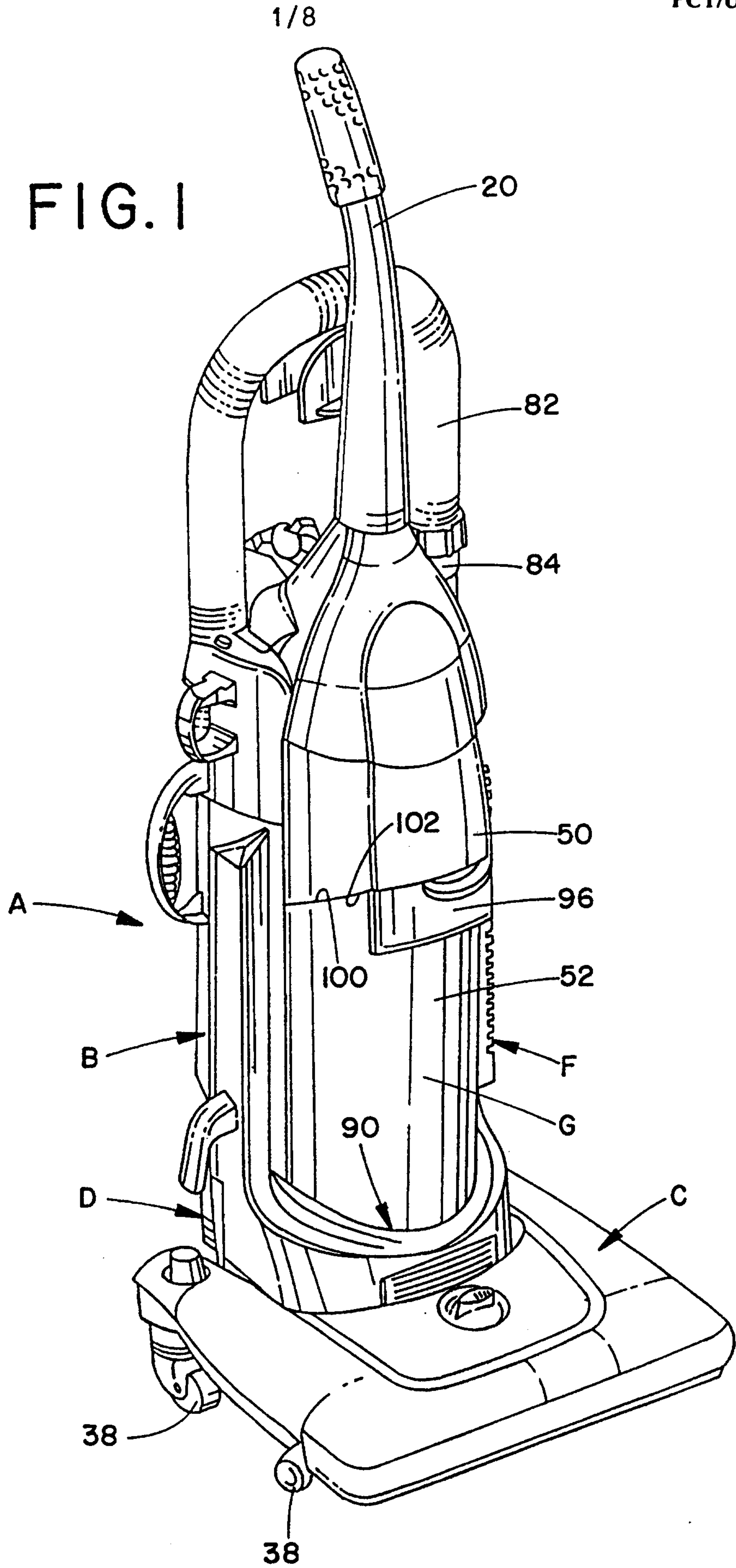

FIG. 2

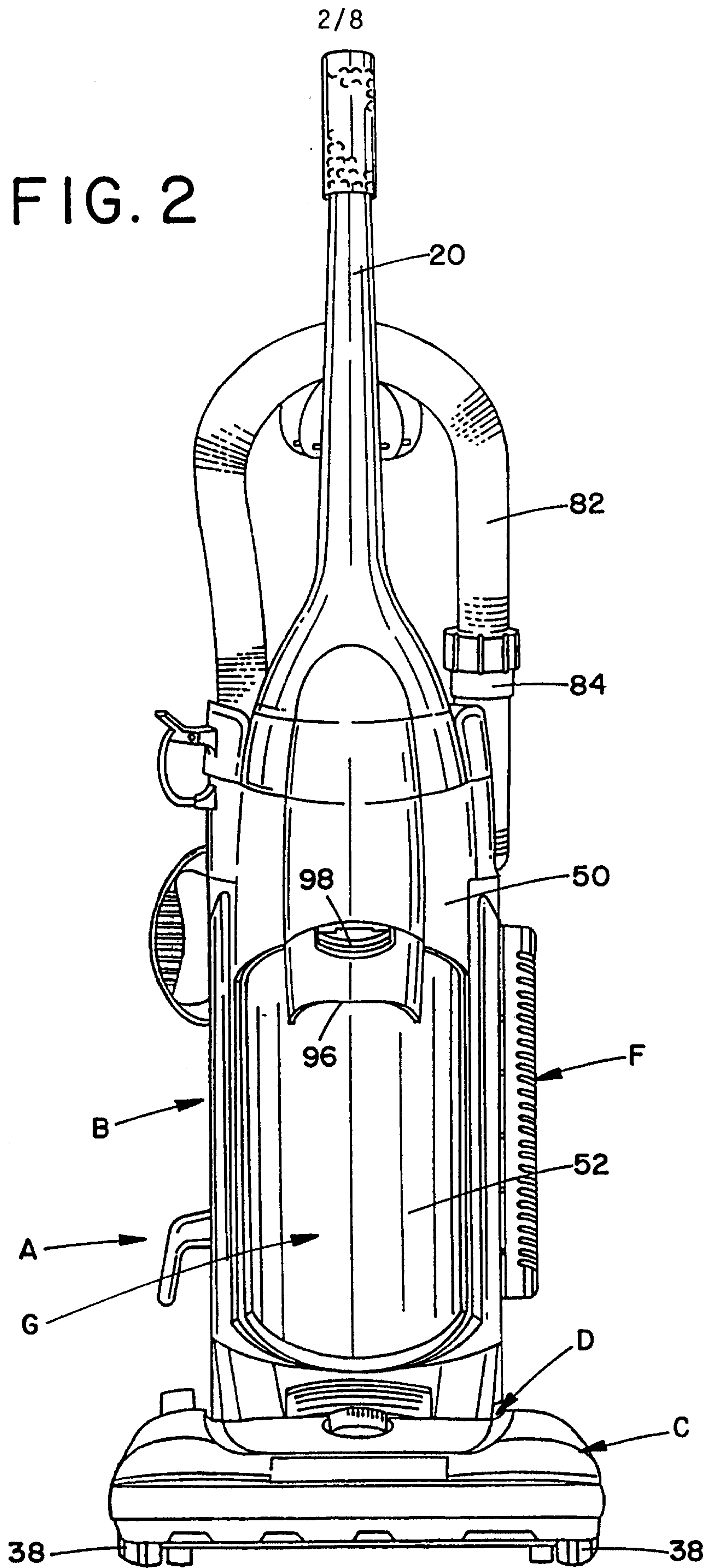

FIG. 3

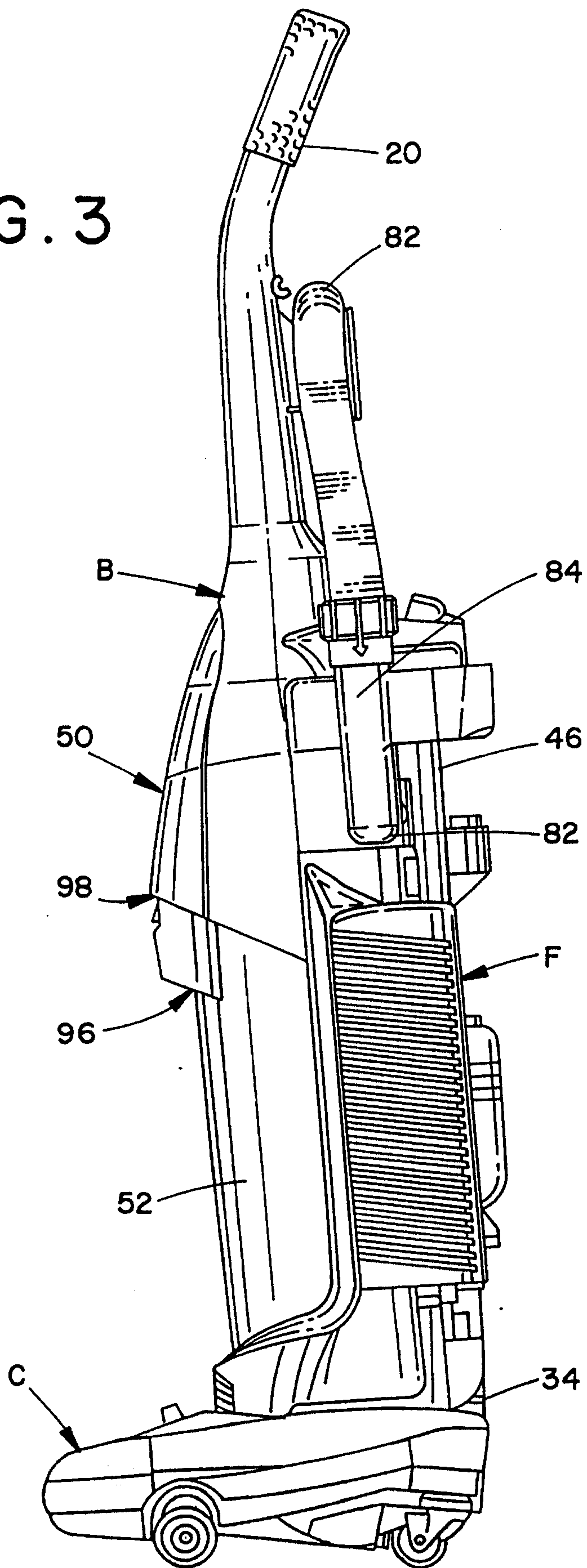
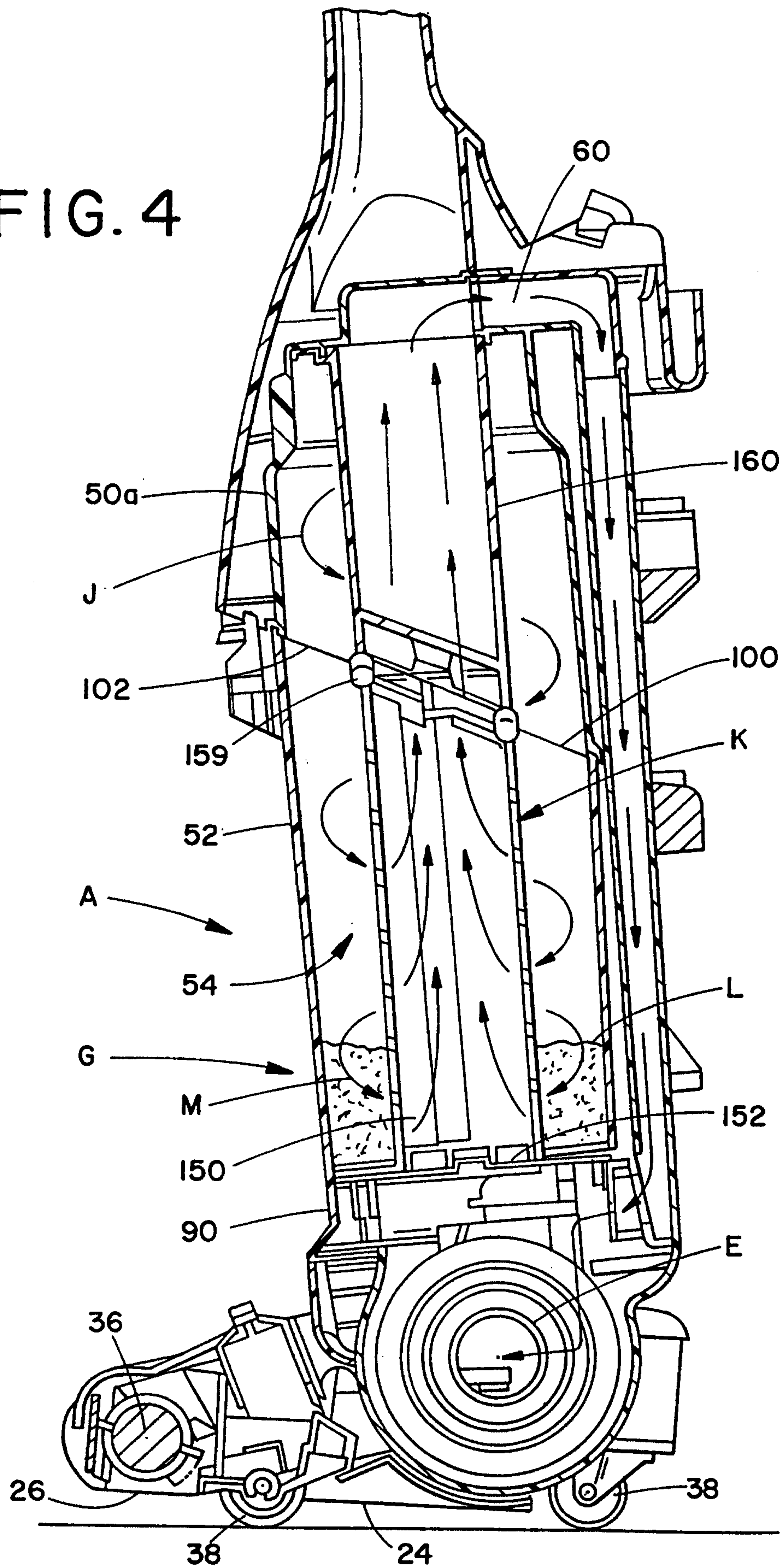

FIG. 4



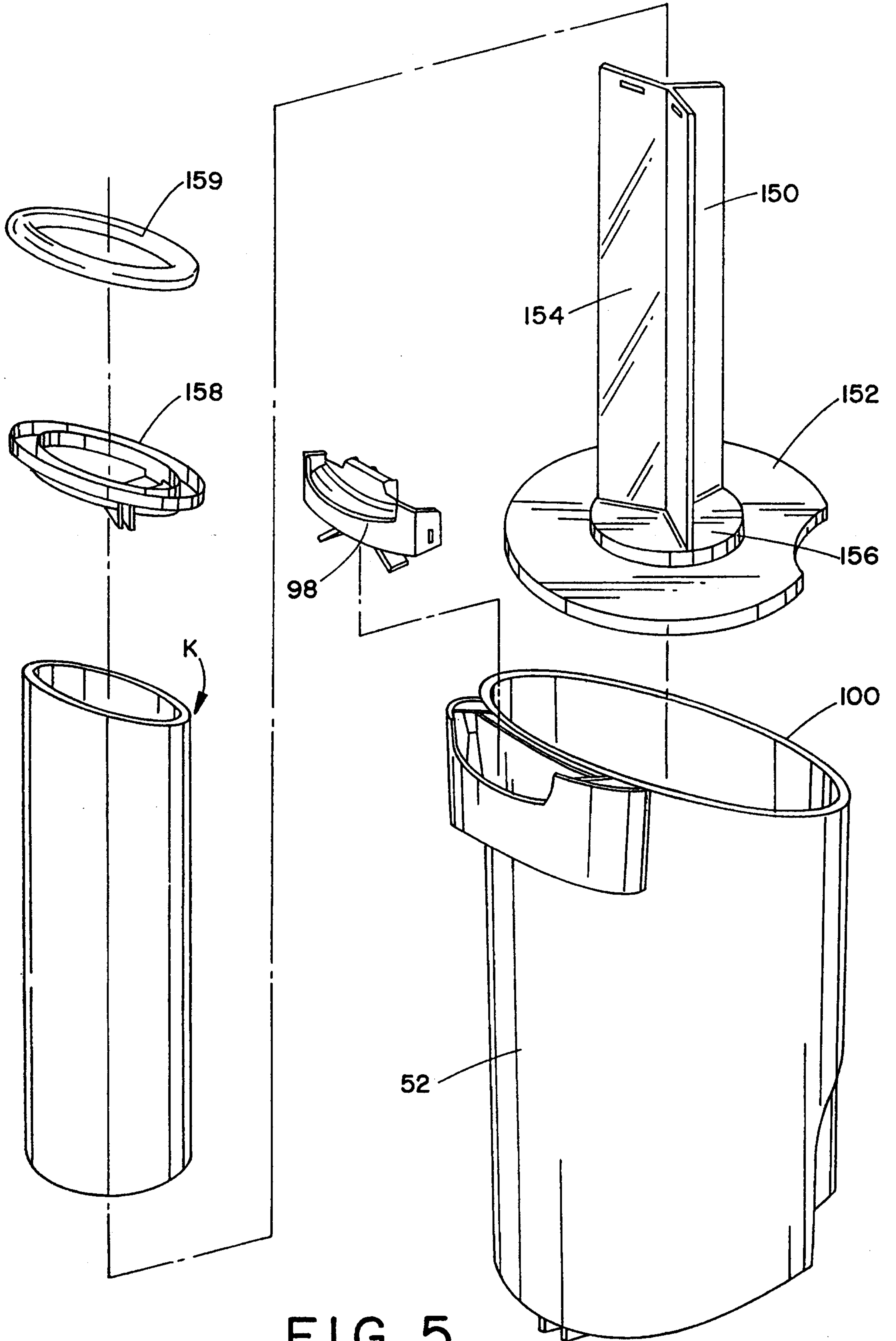

FIG. 5

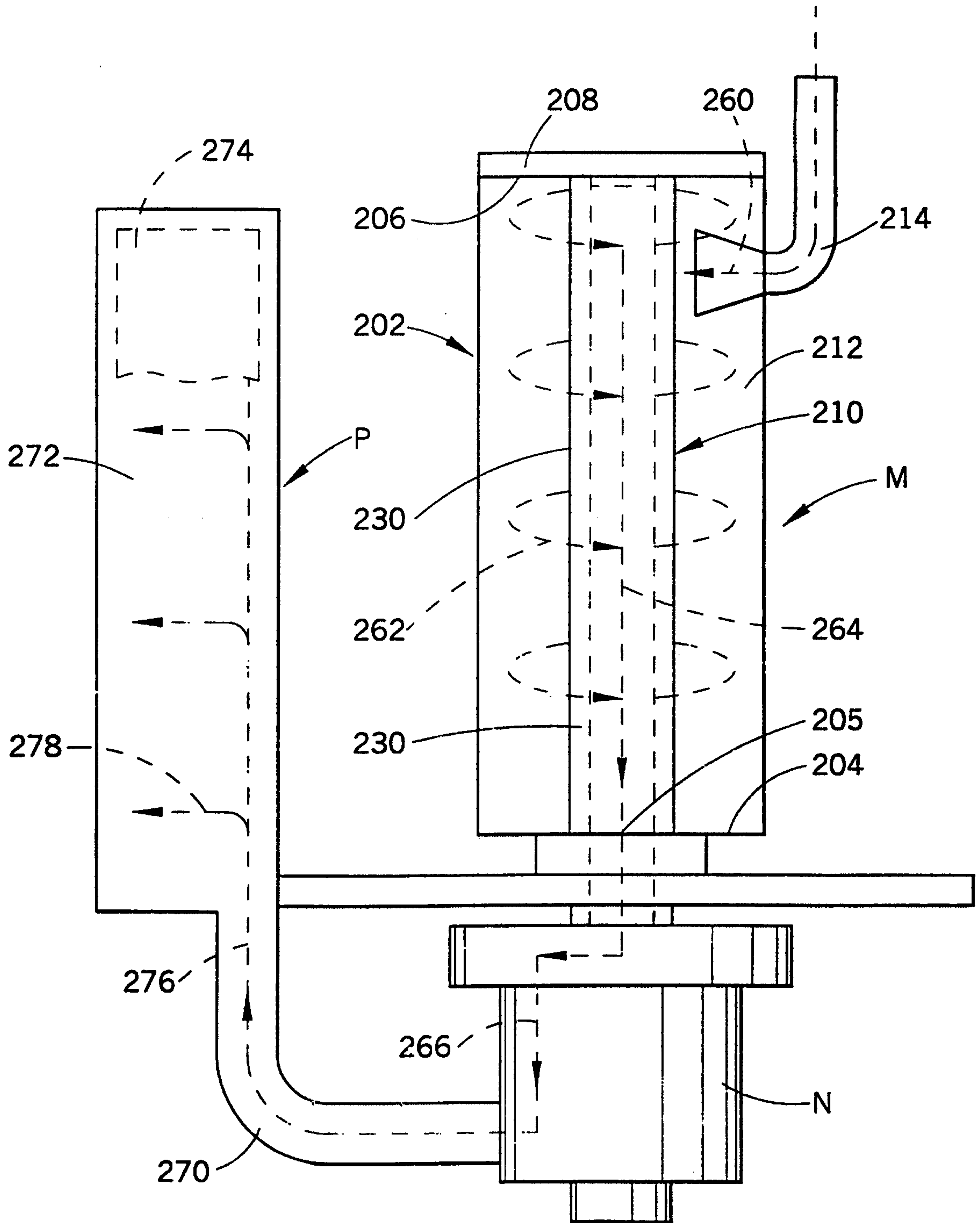

FIG.6

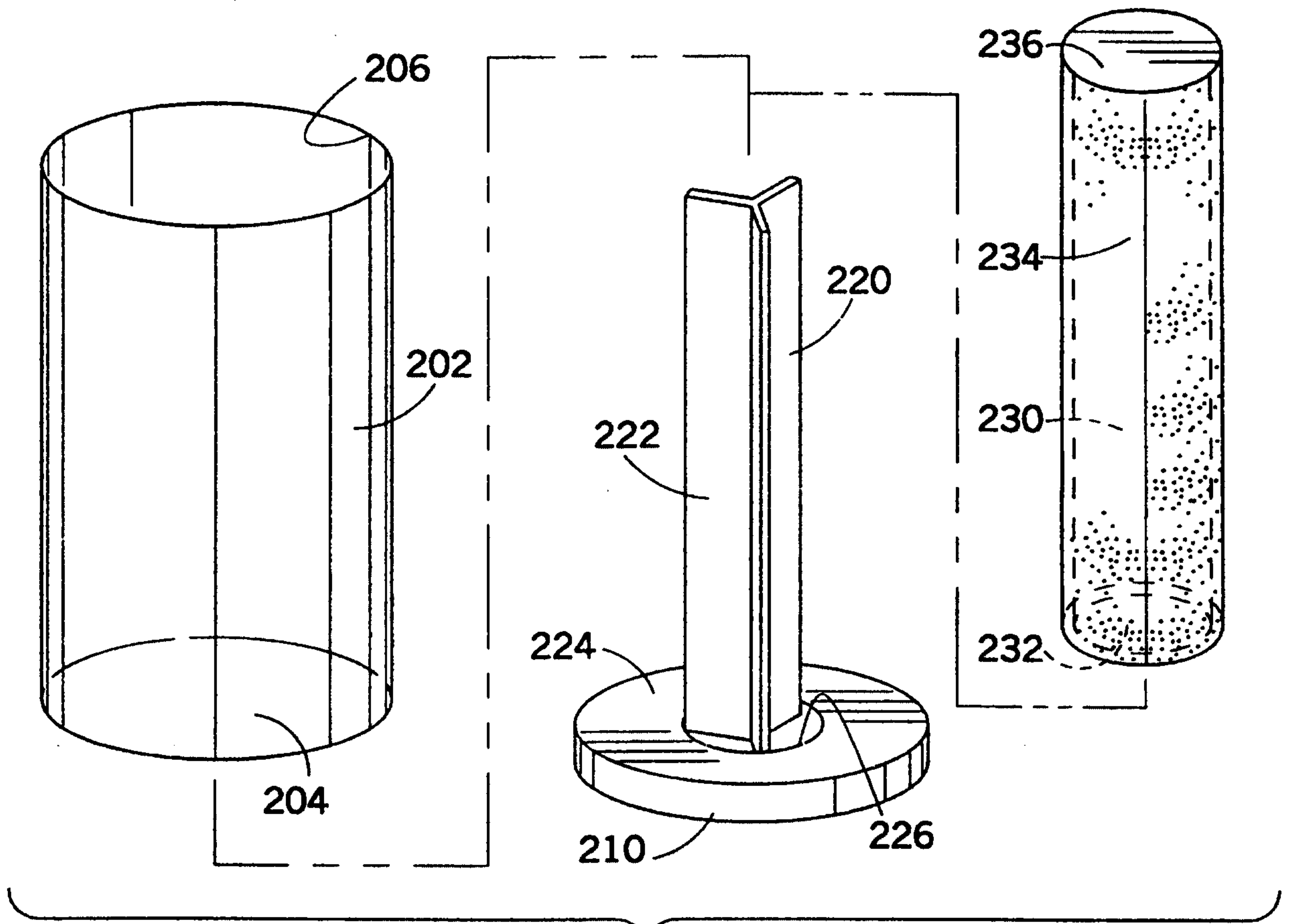
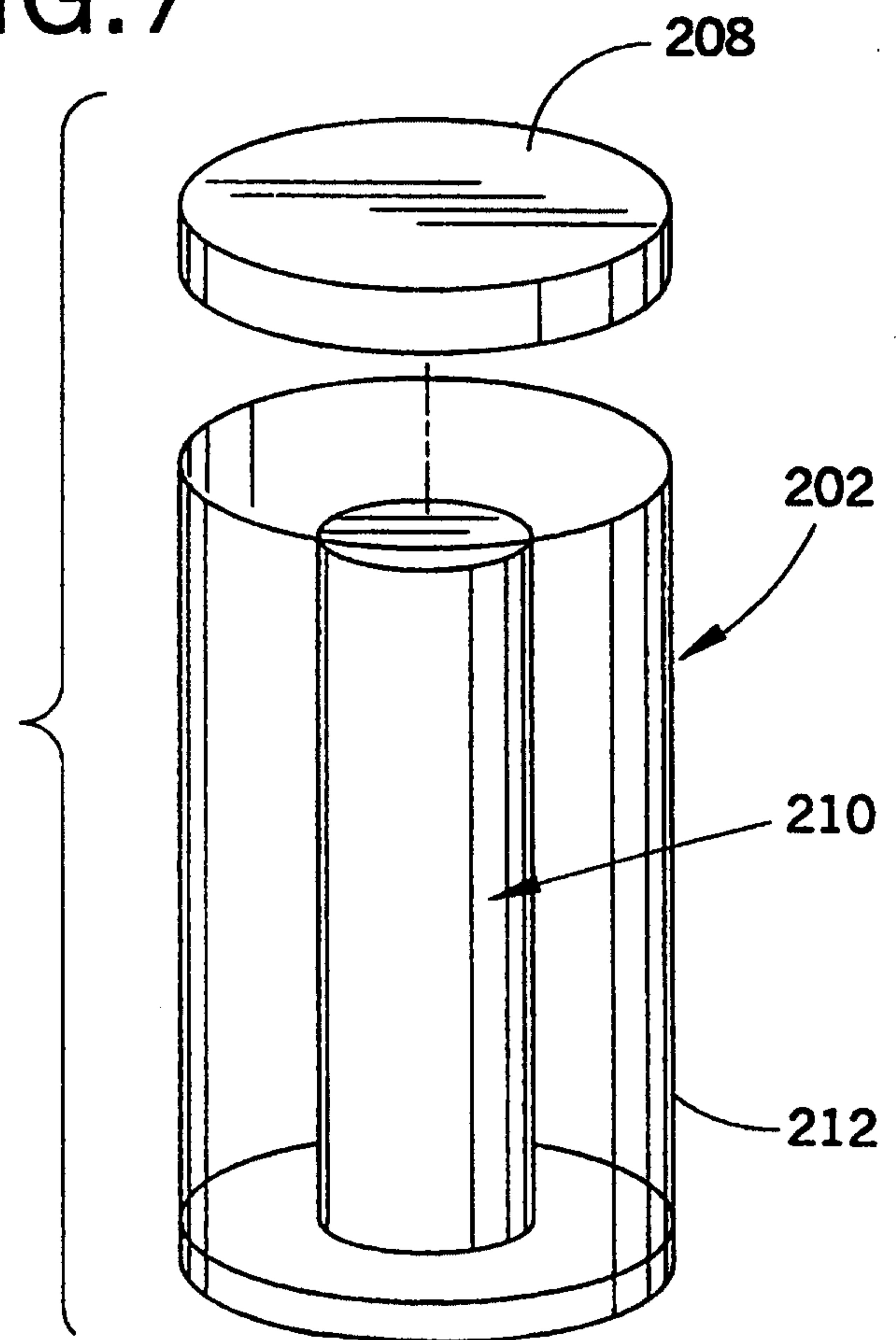

FIG. 7

FIG. 8



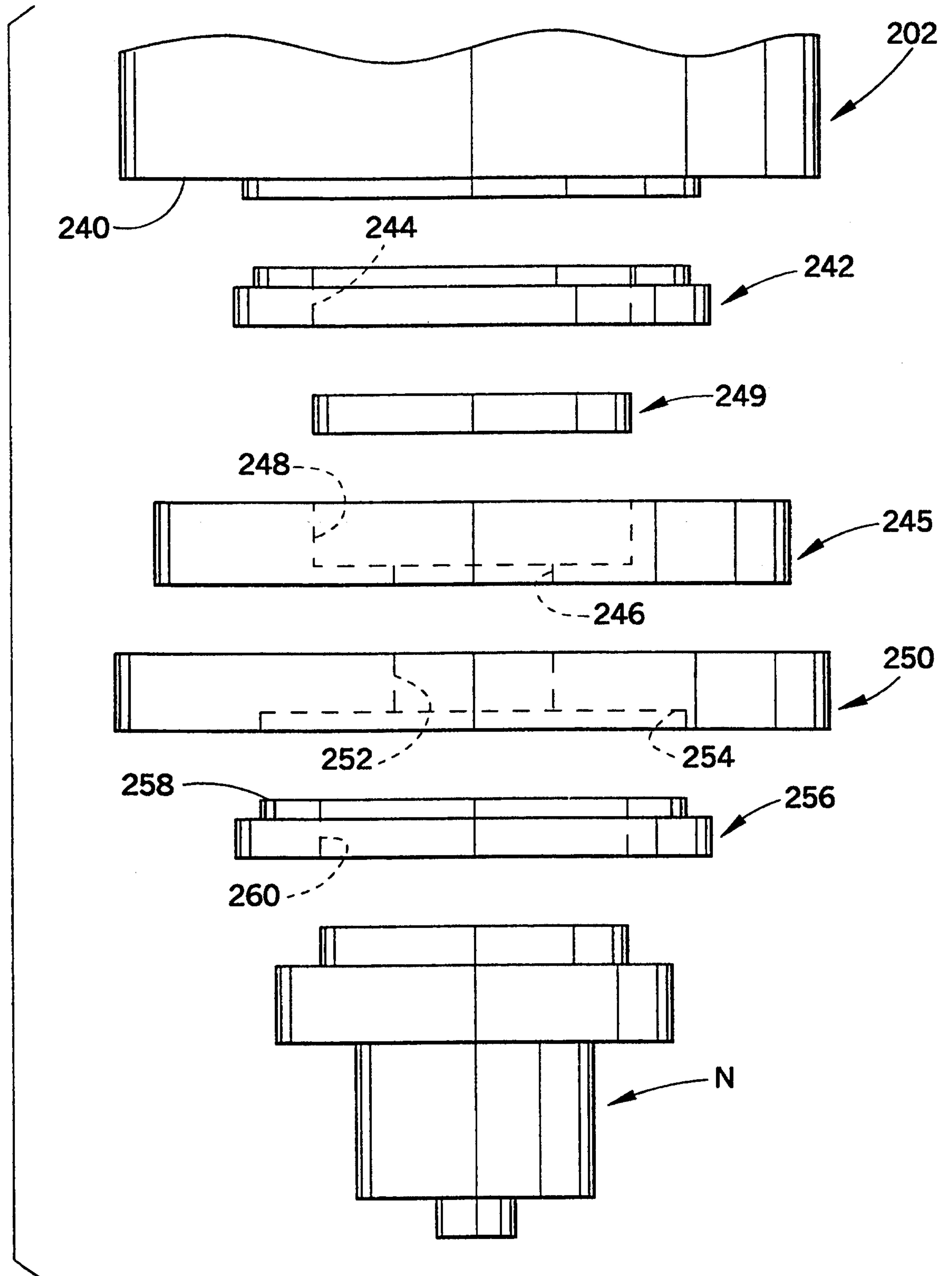

FIG.9

