



(43) International Publication Date
31 December 2014 (31.12.2014)

(51) International Patent Classification:

B60R 21/02 (2006.01) *B60R 3/02* (2006.01)
B60J 9/02 (2006.01) *B60J 5/04* (2006.01)

(21) International Application Number:

PCT/SG2013/000271

(22) International Filing Date:

28 June 2013 (28.06.2013)

(25) Filing Language:

English

(26) Publication Language:

English

(72) Inventor; and

(71) Applicant : YONG, Foo Sia [SG/SG]; P.O. Box 036,
Bras Basah Post Office, Singapore 911802 (SG).

(81) Designated States (*unless otherwise indicated, for every kind of national protection available*): AE, AG, AL, AM, AO, AT, AU, AZ, BA, BB, BG, BH, BN, BR, BW, BY, BZ, CA, CH, CL, CN, CO, CR, CU, CZ, DE, DK, DM, DO, DZ, EC, EE, EG, ES, FI, GB, GD, GE, GH, GM, GT,

HN, HR, HU, ID, IL, IN, IS, JP, KE, KG, KN, KP, KR, KZ, LA, LC, LK, LR, LS, LT, LU, LY, MA, MD, ME, MG, MK, MN, MW, MX, MY, MZ, NA, NG, NI, NO, NZ, OM, PA, PE, PG, PH, PL, PT, QA, RO, RS, RU, RW, SC, SD, SE, SG, SK, SL, SM, ST, SV, SY, TH, TJ, TM, TN, TR, TT, TZ, UA, UG, US, UZ, VC, VN, ZA, ZM, ZW.

(84) Designated States (*unless otherwise indicated, for every kind of regional protection available*): ARIPO (BW, GH, GM, KE, LR, LS, MW, MZ, NA, RW, SD, SL, SZ, TZ, UG, ZM, ZW), Eurasian (AM, AZ, BY, KG, KZ, RU, TJ, TM), European (AL, AT, BE, BG, CH, CY, CZ, DE, DK, EE, ES, FI, FR, GB, GR, HR, HU, IE, IS, IT, LT, LU, LV, MC, MK, MT, NL, NO, PL, PT, RO, RS, SE, SI, SK, SM, TR), OAPI (BF, BJ, CF, CG, CI, CM, GA, GN, GQ, GW, KM, ML, MR, NE, SN, TD, TG).

Published:

— with international search report (Art. 21(3))

(54) Title: SAFETY DOORS ON BUS

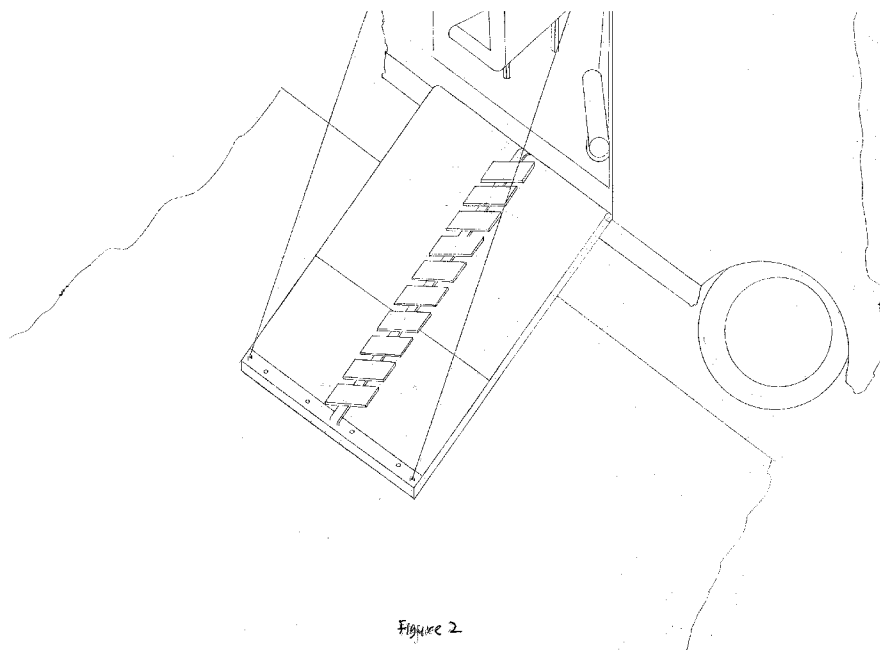

Figure 2

(57) Abstract: A bus with two open top safety doors, at the rear (may be) and both left and right sides, can help passengers to escape during fire and falling from the hill to the side of river.



Safety doors on bus

Bus needs safety doors in both sides and perhaps at the rear. Because it is dangerous for passengers (handycap, old and young) without safety doors in a bus, with two safety doors above the top of bus is necessary.

Drawing

Figure 1 : mechanical operation on top of the bus.

Figure 2 : left safety door shown both connected on two sides of the door.

Figure 3 : right safety door shown.

Figure 4 : shown a side view for the safety door with rubber protection, lock and spring.

Claims

1. Both sides of the bus with safety doors.
2. Rear needs a safety door.
3. Two open ends of safety doors on top of a bus.
4. With mechanical operation and semi automatic.

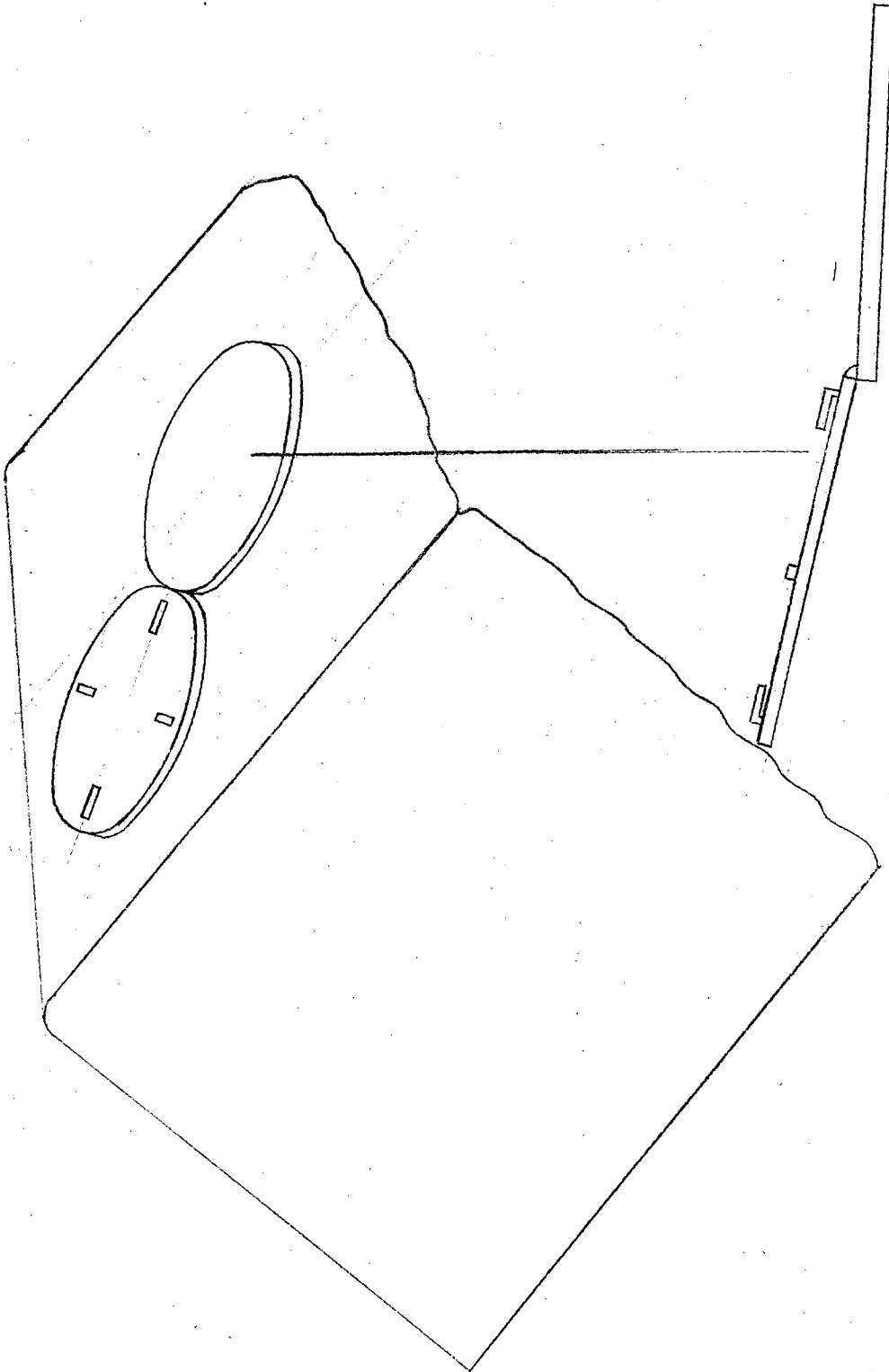

Figure 1

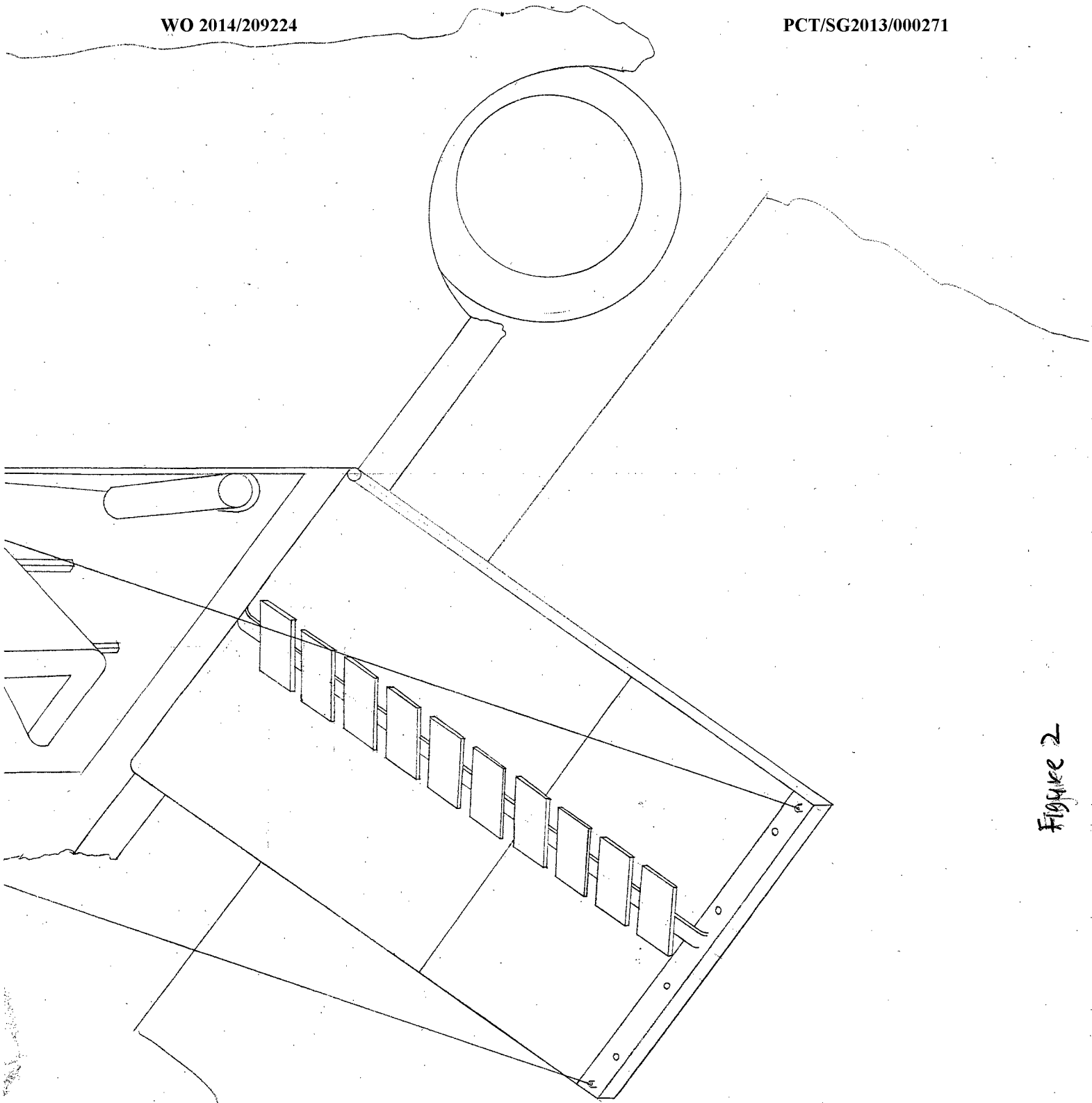

Figure 2

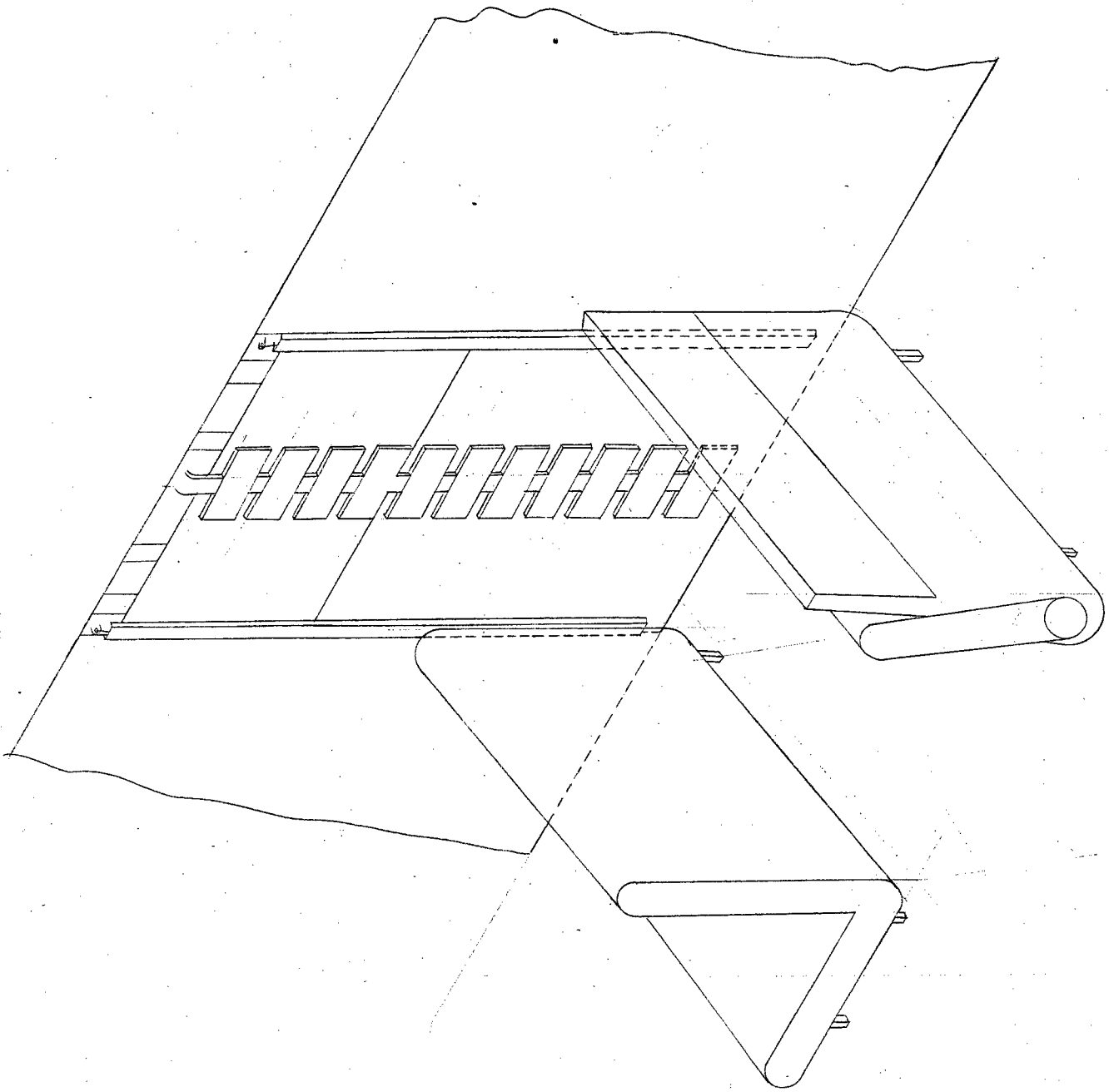

Figure 3

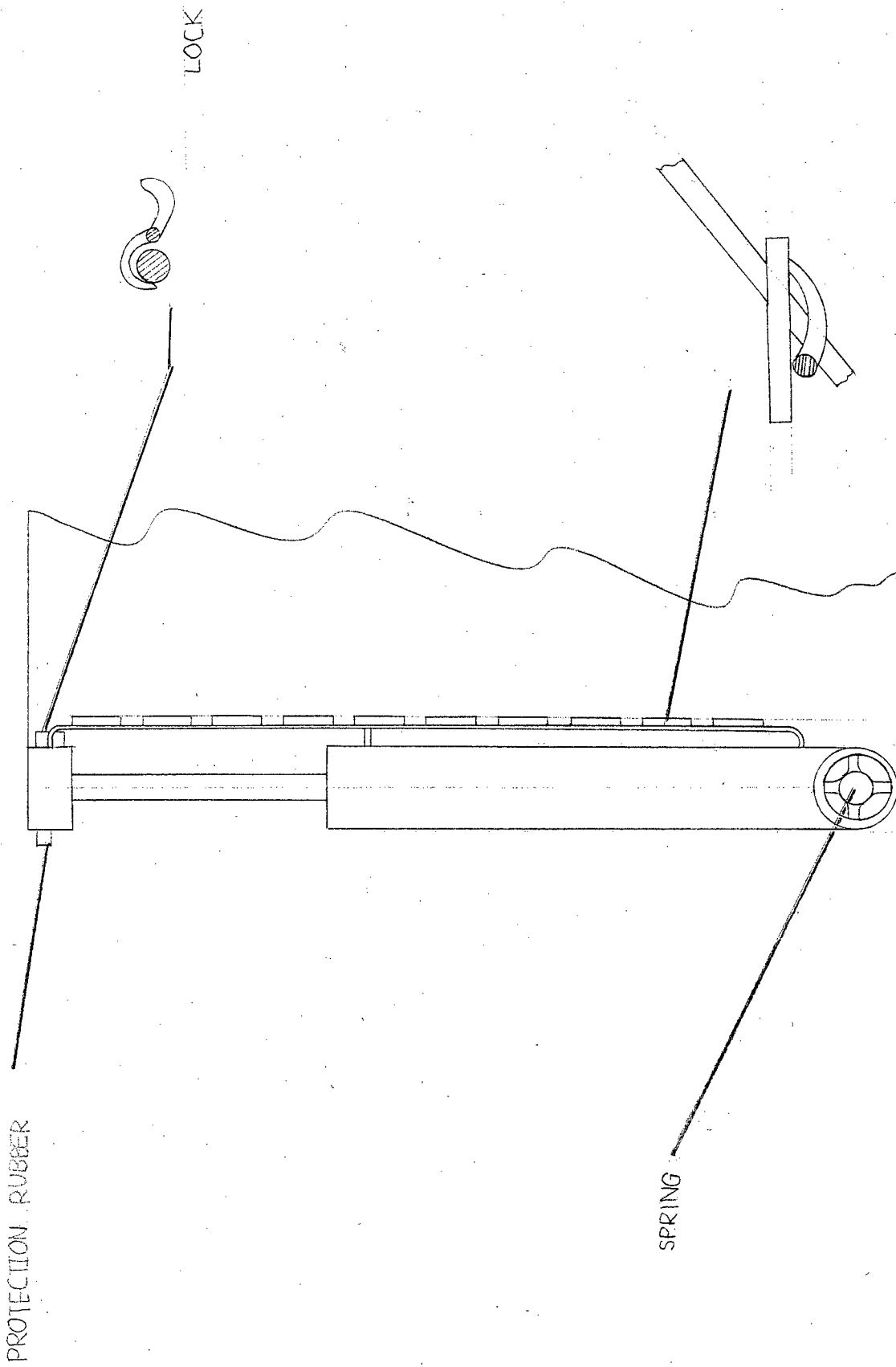

Figure 4

INTERNATIONAL SEARCH REPORT

International application No.

PCT / SG 2013/000271

A. CLASSIFICATION OF SUBJECT MATTER IPC: B60R 21/02 (2006.01); B60J 9/02 (2006.01); B60R 3/02 (2006.01); B60J 5/04 (2006.01) According to International Patent Classification (IPC) or to both national classification and IPC		
B. FIELDS SEARCHED Minimum documentation searched (classification system followed by classification symbols) B60J, B60R Documentation searched other than minimum documentation to the extent that such documents are included in the fields searched		
Electronic data base consulted during the international search (name of data base and, where practicable, search terms used) WPI; EPODOC; TXTnn		
C. DOCUMENTS CONSIDERED TO BE RELEVANT		
Category*	Citation of document, with indication, where appropriate, of the relevant passages	Relevant to claim No.
X	EP 0142851 A1 (KAWASAKI JUKOGYO) 29 May 1985 (29.05.1985) entire document	1-4
X	US 3861739 A (KINNEY) 21 January 1975 (21.01.1975) entire document	1-4
X	US 4216725 A (HALLAM) 12 August 1980 (12.08.1980) entire document	1-4
<input type="checkbox"/> Further documents are listed in the continuation of Box C. <input checked="" type="checkbox"/> See patent family annex.		
* Special categories of cited documents:		
"A" document defining the general state of the art which is not considered to be of particular relevance		"T" later document published after the international filing date or priority date and not in conflict with the application but cited to understand the principle or theory underlying the invention
"E" earlier application or patent but published on or after the international filing date		"X" document of particular relevance; the claimed invention cannot be considered novel or cannot be considered to involve an inventive step when the document is taken alone
"L" document which may throw doubts on priority claim(s) or which is cited to establish the publication date of another citation or other special reason (as specified)		"Y" document of particular relevance; the claimed invention cannot be considered to involve an inventive step when the document is combined with one or more other such documents, such combination being obvious to a person skilled in the art
"O" document referring to an oral disclosure, use, exhibition or other means		"&" document member of the same patent family
"P" document published prior to the international filing date but later than the priority date claimed		
Date of the actual completion of the international search 13 February 2014 (13.02.2014)	Date of mailing of the international search report 24 February 2014 (24.02.2014)	
Name and mailing address of the ISA/AT Austrian Patent Office Dresdner Straße 87, A-1200 Vienna Facsimile No. +43 / 1 / 534 24-535	Authorized officer WAGNER S. Telephone No. +43 / 1 / 534 24-381	

INTERNATIONAL SEARCH REPORT
Information on patent family members

International application No.

PCT / SG 2013/000271

Patent document cited in search report			Patent family member(s)			Publication date
EP	A1	0142851	EP	A1	0142851	1985-05-29
			JP	A	S60110563	1985-06-17
			US	A	4615275	1986-10-07
			CA	A1	1214074	1986-11-18
US	A	3861739	US	A	3861739	1975-01-21
US	A	4216725	US	A	4216725	1980-08-12