

(19) World Intellectual Property Organization
International Bureau



(43) International Publication Date
22 November 2007 (22.11.2007)

PCT

(10) International Publication Number
WO 2007/134234 A2

(51) International Patent Classification:
C12N 15/82 (2006.01)

(74) Agent: HANSON, Robert, E.; Fulbright & Jaworski
L.L.p., 600 Congress Avenue, Suite 2400, Austin, TX
78701 (US).

(21) International Application Number:
PCT/US2007/068781

(81) Designated States (unless otherwise indicated, for every
kind of national protection available): AE, AG, AL, AM,
AT, AU, AZ, BA, BB, BG, BH, BR, BW, BY, BZ, CA, CH,
CN, CO, CR, CU, CZ, DE, DK, DM, DZ, EC, EE, EG, ES,
FI, GB, GD, GE, GH, GM, GT, HN, HR, HU, ID, IL, IN,
IS, JP, KE, KG, KM, KN, KP, KR, KZ, LA, LC, LK, LR,
LS, LT, LU, LY, MA, MD, ME, MG, MK, MN, MW, MX,
MY, MZ, NA, NG, NI, NO, NZ, OM, PG, PH, PL, PT, RO,
RS, RU, SC, SD, SE, SG, SK, SL, SM, SV, SY, TJ, TM,
TN, TR, TT, TZ, UA, UG, US, UZ, VC, VN, ZA, ZM, ZW.

(22) International Filing Date: 11 May 2007 (11.05.2007)

(25) Filing Language: English

(26) Publication Language: English

(30) Priority Data:
60/799,875 12 May 2006 (12.05.2006) US

(71) Applicant (for all designated States except US): MON-
SANTO TECHNOLOGY LLC [US/US]; 800 North
Lindbergh Blvd., St. Louis, MO 63167 (US).

(84) Designated States (unless otherwise indicated, for every
kind of regional protection available): ARIPO (BW, GH,
GM, KE, LS, MW, MZ, NA, SD, SL, SZ, TZ, UG, ZM,
ZW), Eurasian (AM, AZ, BY, KG, KZ, MD, RU, TJ, TM),
European (AT, BE, BG, CH, CY, CZ, DE, DK, EE, ES, FI,
FR, GB, GR, HU, IE, IS, IT, LT, LU, LV, MC, MT, NL, PL,
PT, RO, SE, SI, SK, TR), OAPI (BF, BJ, CF, CG, CI, CM,
GA, GN, GQ, GW, ML, MR, NE, SN, TD, TG).

(72) Inventors; and

(75) Inventors/Applicants (for US only): YE, Xudong
[CN/US]; 800 North Lindbergh Blvd., St. Louis, MO
63167 (US). PETERSEN, Michael, W. [US/US]; 800
North Lindbergh Blvd., St. Louis, MO 63167 (US).
HUANG, Shihshieh [—/US]; 800 North Lindbergh Blvd.,
St. Louis, MO 63167 (US). CHOMET, Paul, S. [US/US];
800 North Lindbergh Blvd., St. Louis, MO 63167 (US).
WALTERS, David [US/US]; 800 North Lindbergh Blvd.,
St. Louis, MO 63167 (US). JOHNSON, Susan [CA/US];
800 North Lindbergh Blvd., St. Louis, MO 63167 (US).
GILBERTSON, Larry [US/US]; 800 North Lindbergh
Blvd., St. Louis, MO 63167 (US).

Published:

— without international search report and to be republished
upon receipt of that report

For two-letter codes and other abbreviations, refer to the "Guid-
ance Notes on Codes and Abbreviations" appearing at the begin-
ning of each regular issue of the PCT Gazette.

(54) Title: METHODS AND COMPOSITIONS FOR OBTAINING MARKER-FREE TRANSGENIC PLANTS

(57) Abstract: The invention provides methods and compositions for identifying transgenic seed that contain a transgene of interest, but lack a marker gene. Use of an identification sequence that results in a detectable phenotype increases the efficiency of screening for seed and plants in which transgene sequences not linked to a gene of interest have segregated from the sequence encoding a gene of interest.



WO 2007/134234 A2

DESCRIPTION

METHODS AND COMPOSITIONS FOR OBTAINING MARKER-FREE TRANSGENIC PLANTS

5

BACKGROUND OF THE INVENTION

This application claims the priority of United States Provisional Application Ser. No. 60/799,875, filed May 12, 2006, the entire disclosure of which is incorporated herein by reference.

1. Field of the Invention

10 The invention generally relates to transgenic plants. More specifically, the invention relates to identification and removal of unwanted or unnecessary DNA in transformed plants.

2. Description of Related Art

15 The identification of unnecessary or unwanted transgenic DNA in transformed plants has been the subject of numerous investigations and many different methods have been examined in efforts to eliminate these transgenic sequences from such plants (*e.g.* Hanson *et al.*, 1999; Dale *et al.*, 1991; Ebinuma *et al.*, 1997; Yoder *et al.*, 1994; Kononov *et al.*, 1997; Hare and Chua, 2002; Scutt *et al.*, 2002; Puchta, 2003; de Vetten *et al.*, 2003; Halpin, 2005; U.S. Published Appln. 20030110532; U.S. 20 Published Appln. 20040237142; U.S. Patent 6,458,594). In general, it is beneficial to identify plants that do not include transgenic DNA not contributing to an agronomically useful trait of the transgenic plant.

25 Many methods for introducing transgenes in plants by *Agrobacterium*-mediated transformation utilize a T-DNA (transferred DNA) that incorporates a transgene and associated genetic elements, and transfers these into the genome of a plant. Generally, the transgene(s) is bordered by a right border DNA molecule (RB) and a left border DNA molecule (LB), and is transferred into the plant genome, integrating at one or more loci. It has been observed that when a DNA construct contains more than one T-DNA, these T-DNAs and the transgenes contained within 30 may be integrated into the plant genome at separate loci (Framond *et al.*, 1986). This is referred to as co-transformation.

The process of co-transformation can be achieved by delivery of the T-DNAs with a mixture of *Agrobacterium* strains transformed with plasmids carrying the separate T-DNAs. Co-transformation can also be achieved by transforming one *Agrobacterium* strain with two or more DNA constructs, each containing one T-DNA.

5 An additional method employs two T-DNAs on a single DNA vector and identifying transgenic cells or plants that have integrated the T-DNAs at different loci. In a non-*Agrobacterium*-mediated transformation system, such as a physical method for introducing DNA including bombardment with microprojectiles, two DNA molecules could be integrated independently into the target genome, and then segregate

10 independently in a subsequent generation. Use of 2 T-DNA constructs allowing for independent insertion of sequences and their genetic segregation, has also been described (e.g. U.S. Patent 5,731,179; Zhou *et al.*, 2003; Breitler *et al.*, 2004; Sato *et al.*, 2004). While the foregoing has furthered the understanding in the art, there remains a need for improved methods and compositions for obtaining marker free

15 plants to make product development more efficient. Previously described screening processes have been highly labor intensive, for instance requiring Southern blot or PCR™ analysis following growth of R0 and/or R1 plant material.

U.S. Publication 20060041956 describes use of a visual marker gene in conjunction with *Agrobacterium*-mediated transformation. However, the publication

20 does not describe any method where such markers are linked to a selectable or screenable marker gene and unlinked to a gene of interest. Thus, there remains a great need in the art for methods and compositions that would improve the ease and efficiency with which plants lacking marker sequences and/or other transgenic DNA which is not agronomically useful can be identified and eliminated.

25

SUMMARY OF THE INVENTION

In one aspect, the invention provides a method of preparing marker-free seeds from a transgenic plant comprising the steps of: a) obtaining seeds of a transgenic plant transformed with a first DNA segment comprising a nucleic acid of interest and a second DNA segment comprising a plant marker gene physically and/or genetically

30 linked to a DNA cassette that is operably linked to a promoter functional in the seed, wherein the DNA cassette confers a detectable phenotype to seeds that comprise the DNA cassette; b) screening the seeds for the absence of the detectable phenotype; and

c) selecting at least a first seed that lacks the detectable phenotype to obtain a seed that is free of the marker gene. In one embodiment, step c) further comprises assaying the seed for the presence of the nucleic acid of interest and selecting a seed that comprises the nucleic acid of interest and lacks the selectable marker gene. In
5 certain embodiments, the marker gene is a selectable or screenable marker gene.

In certain embodiments, the DNA cassette may be translationally or transcriptionally fused to the selectable marker gene; that is, it may encode an RNA that is translationally or transcriptionally fused to the selectable marker gene. In a further embodiment the DNA cassette comprises an antisense or sense DNA fragment
10 with at least 19 or 21 bp of homology to an endogenous gene, for instance wherein the antisense or sense DNA fragment is operably linked to a promoter functional in a seed. In yet another embodiment, the DNA cassette comprises a pair of inverted repeats of a DNA fragment, wherein each fragment is at least 19 or 21 bp in size, and wherein the DNA fragment is homologous to an endogenous gene, operably linked to
15 a promoter functional in the seed. The inverted DNA fragment repeat homologous to an endogenous gene may also be embedded in an intron within the selectable marker gene. In certain embodiments, the DNA cassette encodes a sense or antisense RNA comprising at least 19 or 21 nucleotides wherein the DNA fragment is homologous to an endogenous gene.

In a method of preparing marker-free seeds according to the invention, seed
20 selected may lack a screenable or screenable gene and DNA cassette. Obtaining seeds of a transgenic plant may comprise transforming or co-transforming the transgenic plant or a progenitor thereof of any previous generation with first and second DNA segments on separate DNA constructs. Obtaining seeds of a transgenic plant may also
25 comprise transforming the transgenic plant or a progenitor thereof of any previous generation with a single DNA construct comprising the first and second DNA segments. First and second DNA segments may be bounded by different T-DNA border sequences. In a method of the invention, a transgenic plant may be produced by transforming the plant or a progenitor thereof of any previous generation with a
30 DNA construct comprising (i) the first DNA segment flanked by left and right T-DNA borders, and (ii) the second DNA segment flanked by a second set of left and right T-DNA borders, wherein the second DNA segment further comprises a selectable marker gene operably linked to a promoter functional in the transgenic

plant. The first and second DNA segments may or may not be genetically linked in the transgenic plant.

Transgenic plants used according to the invention may be produced by introducing first and second DNA segments into the plant or a progenitor thereof of
5 any previous generation by transformation mediated by a bacterial strain selected from the genus *Agrobacterium*, *Rhizobium*, *Mesorhizobium*, or *Sinorhizobium*. The transgenic plants may also be produced, for example, by microprojectile bombardment.

A selectable marker used with the invention may encode a product selected
10 from the group consisting of CP4 EPSPS, *bar*, DMO, NptII, glyphosate acetyl transferase, mutant acetolactate synthase, methotrexate resistant DHFR, dalapon dehalogenase, PMI, Protox, hygromycin phosphotransferase and 5-methyl tryptophan resistant anthranilate synthase. A DNA cassette sequence for use with the invention may be selected, for example, from the group consisting of *crtB*, *gus*, *gfp*, *sacB*, *lux*,
15 an anthocyanin synthesis gene, *DefH9-iaaM*, *rolB*, *OsCDPK2*, *AP2*, *AFR2*, *ANT* transcription factor, *LEC2*, *Snf-1*, *cobA*, *KAS4*, *splA*, zein inverted repeats, B-peru, and yeast *ATP-PFK*. The cassette may be operably linked to a promoter functional in a tissue selected from an embryo, seed endosperm, cotyledon, aleurone, and seed coat. The promoter may be, for example, selected from the group consisting of a napin
20 promoter, a beta-phaseolin promoter, a beta-conglycinin subunit promoter, a zein promoter, an Osgt-1 promoter, an oleosin promoter, a starch synthase promoter, a globulin 1 promoter, a barley LTP2 promoter, an alpha-amylase promoter, a chitinase promoter, a beta-glucanase promoter, a cysteine proteinase promoter, a glutaredoxin promoter, a HVA1 promoter, a serine carboxypeptidase II promoter, a catalase
25 promoter, an alpha-glucosidase promoter, a beta-amylase promoter, a VP1 promoter, a USP promoter, USP88 promoter, USP99 promoter, Lectin, and a bronze2 promoter. The detectable phenotype may be assayed by detection of a catalytic activity. The detectable phenotype may be selected from the group consisting of seed color, seed opacity, seed germinability, seed size, seed viability, seed shape, seed texture, and a
30 defective or aborted seed. Screening of seeds may be done by an automated seed sorting machine.

In another aspect, the invention provides a DNA construct comprising (a) a first DNA segment comprising left and right T-DNA borders flanking a gene of interest operably linked to a promoter functional in plants, and (b) a second DNA

segment comprising a second set of left and right T-DNA borders flanking a promoter functional in a seed operably linked to a DNA cassette that confers a detectable phenotype in seeds comprising the DNA cassette and a selectable marker gene operably linked to a promoter functional in plants. The gene of interest may confer a trait selected from the group consisting of herbicide tolerance, insect or pest resistance, disease resistance, increased biomass, modified fatty acid metabolism, modified carbohydrate metabolism, and modified nutritional quality. In the construct, the DNA cassette and selectable marker gene may be operably linked to the same promoter. In one embodiment, the DNA cassette and the selectable marker gene are operably linked to different promoters. In specific embodiments, the selectable marker gene encodes a product selected from the group consisting of CP4 EPSPS, phosphinothricin acetyltransferase, DMO, NptII, glyphosate acetyl transferase, mutant acetolactate synthase, methotrexate resistant DHFR, dalapon dehalogenase, PMI, Protox, hygromycin phosphotransferase and 5-methyl tryptophan resistant anthranilate synthase. In another embodiment, the DNA cassette is selected from the group consisting of *crtB*, *gus*, *gfp*, *sacB*, *lux*, an anthocyanin synthesis gene, *DefH9-iaaM*, *rolB*, *OsCDPK2*, *AP2*, *AFR2*, *ANT* transcription factor, *LEC2*, *Snf-1*, *cobA*, *KAS4*, *splA*, zein inverted repeats, B-peru, and yeast *ATP-PFK*. The DNA cassette may be operably linked to a promoter functional in a tissue selected from the group consisting of an embryo, seed endosperm, cotyledon, aleurone, and seed coat. In one embodiment, the DNA cassette is operably linked to a promoter selected from the group consisting of a napin promoter, a beta-phaseolin promoter, a beta-conglycinin subunit promoter, a zein promoter, an *Osgt-1* promoter, an oleosin promoter, a starch synthase promoter, a globulin 1 promoter, a barley LTP2 promoter, an alpha-amylase promoter, a chitinase promoter, a beta-glucanase promoter, a cysteine proteinase promoter, a glutaredoxin promoter, a HVA1 promoter, a serine carboxypeptidase II promoter, a catalase promoter, an alpha-glucosidase promoter, a beta-amylase promoter, a VP1 promoter, a USP88 or USP99 promoter, and a bronze2 promoter.

In yet another aspect, the invention provides transgenic cells and plants transformed with a construct provided herein. In one embodiment, a transgenic plant is provided that is co-transformed with a DNA construct containing a first DNA segment comprising left and right T-DNA borders flanking a gene of interest operably linked to a promoter functional in plants and a second DNA construct containing a second DNA segment comprising a second set of left and right T-DNA borders

flanking a promoter functional in a seed operably linked to a DNA cassette that confers a detectable phenotype in seeds comprising the DNA cassette and a selectable marker gene operably linked to a promoter functional in plants. Cells of such a plant are also provided.

5 In still yet another aspect, the invention provides a DNA construct comprising right and left T-DNA borders, wherein a first DNA segment comprising a gene of interest operably linked to a promoter functional in plants is located after the right border and a second DNA segment comprising a DNA cassette that confers a detectable phenotype to plant seeds that comprise the DNA cassette and a marker
10 gene, such as a selectable marker gene, operably linked to a promoter functional in plants is located after the left border.

In still yet another aspect, the invention provides a DNA construct comprising right and left T-DNA borders, wherein a first DNA segment comprising a DNA cassette that confers a detectable phenotype to plant seeds that comprise the DNA
15 cassette and a selectable marker gene operably linked to a promoter functional in plants is located after the right border and a second DNA segment comprising a gene of interest operably linked to a promoter functional in plants is located after the left border.

In still yet another aspect, the invention provides a DNA construct containing
20 two right T-DNA borders, wherein a first DNA segment comprising a gene of interest operably linked to a promoter functional in plants is located after one right border and a second DNA segment comprising a DNA cassette that confers a detectable phenotype to plant seeds that comprise the DNA cassette and a selectable marker gene operably linked to a promoter functional in plants located after the other right border.

25 In yet another aspect, the invention provides an isolated nucleic acid sequence comprising SEQ ID NO:2, SEQ ID NO:3, or a sequence with at least 70%, 75%, 85%, or 95% identity to SEQ ID NO:2 or SEQ ID NO:3, and encoding a polypeptide with phytoene synthase activity. In one embodiment, the invention also provides a recombinant DNA construct comprising a nucleic acid sequence of SEQ ID NO:2 or
30 SEQ ID NO:3, or a recombinant DNA construct comprising a sequence with at least 71%, 80%, 90%, 95%, 98%, or 99% identity to SEQ ID NO:2 or SEQ ID NO:3, and encoding a polypeptide with phytoene synthase activity, operably linked to a heterologous promoter functional in a plant. A host cell comprising such a sequence, wherein the cell is a bacterial cell or a plant cell is another embodiment of the

invention. In another embodiment, the invention provides a transgenic plant or seed comprising SEQ ID NO:2 or SEQ ID NO:3 SEQ ID NO:2, SEQ ID NO:3, or a sequence with at least 71%, 80%, 90%, 95%, 98%, or 99% identity to SEQ ID NO:2 or SEQ ID NO:3, and encoding a polypeptide with phytoene synthase activity.

5

BRIEF DESCRIPTION OF THE DRAWINGS

The following drawings are part of the present specification and are included to further demonstrate certain aspects of the present invention. The invention may be better understood by reference to the drawings in combination with the detailed description of specific embodiments presented herein.

10

FIG. 1. Schematic diagrams of: **(A)** pMON10338; **(B)** pMON10339; and **(C)** pMON67465.

FIG. 2. CrtB expression in soybean tissues transformed with pMON67465.

FIG. 3. CrtB expression in seed from event A33908.

FIG. 4. Expression of *crtB*, *gus*, and CP4/EPSPS in immature R1 seed.

15

FIG. 5. Expression of *crtB* in mature R1 seed.

FIG. 6. GUS staining of pMON67465 seed.

FIG. 7. CP4 & CrtB PCR on GUS positive seeds.

FIG. 8. Comparison of linkage-Southern and screenable-marker approaches for screening transgenic events.

20

FIG. 9. Schematic summary of DNA sequences transferred by use of construct comprising a screenable gene linked to CP4 selectable marker genes for marker-free seeds. A) GOI located in one T-DNA flanked with a RB and LB and physically linked to a second T-DNA containing a screenable gene linked to a CP4 selectable marker gene in one construct used for *Agrobacterium*-mediated transformation; B) One vector containing two borders, the GOI is placed after a RB while the screenable and selectable marker genes are placed after the second RB or after a LB together with backbone; C) The GOI and screenable genes –DNAs are separated in two vectors and transformed in either one *Agrobacterium* cell or separate *Agrobacterium* cells; D) Possible linkage of two DNA segments from the GOI and screenable and selectable marker genes. Only the GOI alone will show normal seed

25
30

appearance, while cells containing the screenable gene show a visible phenotype; E) Two separate DNA segments contain either the GOI or screenable and selectable marker genes used for non-bacterial mediated transformation.

FIG. 10. pMON67420 represents a GOI construct for co-transformation.

5 **FIG. 11.** Plasmid pMON99575 containing *Schizosaccharomyces pombe* ATP dependent phosphofructokinase driven by the seed-specific zein promoter.

FIG. 12. Corn ear expressing seed-specific yeast ATP dependent phosphofructokinase abolished normal kernel development.

FIG. 13. Schematic diagram of dsRNA-encoding constructs used to
10 demonstrate that inverted repeats placed within an intron of a marker gene result in a visible phenotype.

FIG. 14. Inverted repeats embedded in an intron give rise to a visible phenotype.

FIG. 15. Silencing of α -zeins in corn kernels leads to a visible phenotype.

15 **FIG. 16.** Schematic diagram of pMON83530 containing *KAS4*.

FIG. 17. Progeny of soybean seeds transformed with pMON83530. Seeds on the left are shrunken due to expression of *KAS4* and indicate the presence of selectable marker, while seeds on the right are normal and marker-free.

FIG. 18. Schematic diagram of pMON107314 containing *KAS4* useful as an
20 identification sequence in a 2T DNA construct.

FIG. 19. Schematic diagram of pMON68581 containing a *splA* gene useful as an identification gene.

FIG. 20. Progeny soybean seeds transformed with pMON68581. Seeds on
25 the right are shrunken due to the expression of *splA* and indicate the presence of the screenable or selectable marker, while seeds on the left are normal and marker-free.

FIG. 21. 2 T-DNA vector formats- schematic diagram.

DETAILED DESCRIPTION OF THE INVENTION

The following is a detailed description of the invention provided to aid those skilled in the art in practicing the present invention. Those of ordinary skill in the art

may make modifications and variations in the embodiments described herein without departing from the spirit or scope of the present invention.

The invention overcomes deficiencies in the prior art by providing constructs and methods allowing for efficiently distinguishing seeds lacking an identification
5 sequence and marker-gene sequence, but including a gene or genes of interest (GOI), from seeds that contain an identification gene sequence and marker-gene sequence, based on a phenotype conferred by a seed-expressed identification gene, sequence, or cassette. In particular, the present invention provides, in one embodiment, transformation constructs and methods for transformation of plant cells which
10 include: (i) a gene of interest; and (ii) an identification sequence expressed in seed and physically linked to a selectable or screenable marker gene that may be expressed in various plant tissues, wherein the construct and/or transformation method is designed so that the genetic elements of (i) and (ii) can integrate independently into the plant genome, and thus genetically segregate from each other.

15 The expression or lack thereof of the identification sequence in seed tissues allows for direct identification of seeds and plants that lack the seed-expressed identification sequence and the physically linked selectable or screenable marker gene, while allowing for choice of seed and plants still containing the transgene of interest. Choosing seed including the gene of interest and lacking marker-gene
20 sequences at the seed level represents a significant advance in that it avoids the need for previously utilized screening methods that are comparatively cost and labor intensive. Additionally, time may be saved as screening can be done prior to or during germination without requiring growth of the next generation of plants to a size permitting tissue harvest, as needed for linkage-Southern analysis, for example.

25 In one embodiment, transformation of plant tissue is performed by an *Agrobacterium* or other *Rhizobia*-mediated method (See *e.g.*, U.S. Provisional Patent Application Ser. No. 60/800,872, filed May 16, 2006, entitled "Use of Non-*Agrobacterium* Bacterial Species for Plant Transformation" and assigned attorney docket No. MONS:100USP1, the entire disclosure of which is specifically
30 incorporated herein by reference), and the DNA sequences including the identification sequence expressed in seed and the physically linked selectable or screenable marker gene are present together on a T-DNA or other sequence (*e.g.*, vector backbone) that is transferred into a plant cell (*e.g.* flanked by T-DNA RB and/or LB sequences or without a border sequence). The identification sequence and marker gene may be

transferred to the plant physically linked, while the gene of interest is present on a separate T-DNA flanked by its own RB and LB sequences, or other sequence transferred into a plant cell, and can be integrated at an independent locus (*e.g.* FIG. 21). The selectable and/or screenable marker permits identification of transformed
5 plant tissues. Fertile plants can be obtained and selfed or crossed in a breeding scheme in order to follow segregation of phenotypes in the next generation. Strategies for performing such breeding are well known in the art, and may vary in details between different plants. Seed expression, or lack of expression, of the identification sequence permits facile identification of seed with respect to the
10 presence of marker and identification sequences. The gene of interest, for example, may contain at least one plant expression cassette encoding a trait selected from the group consisting of herbicide tolerance, antibiotic resistance, insect resistance, disease resistance, stress resistance (*e.g.* drought and cold), enhanced nutrient use efficiency, enhanced nutritive content (*e.g.*, amino acid, protein, sugars, carbohydrates, fatty
15 acids, and/or oil), sterility systems, industrial enzymes (*e.g.*, pharmaceuticals and processing enzymes for bio-fuels) and enhanced yield.

The sequences that may be transferred into a plant cell (*e.g.* T-DNAs) may be present on one transformation vector in a bacterial strain being utilized for transformation. In another embodiment, the sequences including the identification
20 sequence and plant selectable marker, and the sequence(s) comprising the gene(s) of interest may be present on separate transformation vectors in the bacterial strain. In yet another embodiment, the T-DNA including the identification sequence and plant selectable marker and the T-DNA comprising the gene of interest may be found in separate bacterial cells or strains used together for transformation.

25 In still another embodiment, DNA sequences including the (i) gene of interest; and (ii) identification sequence expressed in seed and physically linked to a selectable or screenable marker gene may be introduced into a plant cell by a physical method such as microprojectile bombardment. In such an embodiment, the DNA sequences of (i) and (ii) can be located on separate DNA fragments that may be mixed together
30 prior to or during the coating of microprojectiles with DNA. The DNA sequences may be present on a single microprojectile, or they may be present on separate microprojectiles that are mixed together prior to bombardment.

The phenotype conveyed by the identification sequence can be achieved by ectopic overexpression of a heterogenous or endogenous gene linked to a constitutive

or seed-specific promoter, or by downregulation of an endogenous gene using antisense RNA, RNA interference or co-suppression technology. Examples of the endogenous gene may include, but are not limited to, genes involved in sugar/starch metabolism, protein metabolism, and fatty acid metabolism.

5 In one embodiment, seed expression of the identification sequence results in a detectable phenotype in seed of a transgenic plant containing an identification sequence. In some embodiments the phenotype may be detected by visual inspection, and may include a change in seed color, opacity (or translucence), fluorescence, texture, size, shape, germinability, viability, or generally any component or property
10 that is physically or biochemically assayable and different from that found in the nontransgenic recipient genotype. In certain embodiments, the identification sequence includes a *gusA*, *gfp* (Pang *et al.*, 1996), phytoene synthase, or phytoene desaturase encoding gene, or an anthocyanin gene (Pl, Lc, B-Peru, C1, R, Rc, *mybA* or *myb1* (*e.g.* Selinger *et al.*, 1998; Ludwig *et al.*, 1989; Himi *et al.*, 2005; Kobayashi
15 *et al.*, 2002)). In a particular embodiment, the identification gene comprises a *crtB* gene encoding a phytoene synthase (U.S. Patent Nos. 5,429,939; US 6,429,356; U.S. Patent 5,545,816), including a gene comprising a *crtB* sequence codon-optimized for expression in a monocot plant, such a corn plant. Another example of gene that could be used in this regard is a gene involved in production of seed pigment.

20 In other embodiments, the phenotype is assayable by detection of a catalytic activity. In yet other embodiments, the phenotype is a tissue ablation phenotype, for instance a blockage in the formation of pollen, egg, or seed tissue. Compositions and methods that silence genes required for the production or viability of gametes, reducing or preventing fertilizations that include the marker gene, are also envisioned.
25 For example, sequences could be used that result in the silencing of genes required for pollen development and viability. The pollen that are derived from meiotic segregants carrying the marker gene would not develop or would be inviable, thus preventing the transmission of the marker gene to the progeny through the pollen. In outcross pollinations, all progeny would be marker free. Use of sequences that result
30 in silencing of other endogenous genes (*e.g.* RNAi technologies including miRNA) to result in a seed phenotype is also envisioned. Such genes include, but are not limited to: genes encoding or modifying expression of seed storage proteins such as zeins, Opaque2, *Waxy*, and other genes encoding proteins involved in carbohydrate, protein, and/or lipid accumulation in seeds.

Expression of an identification sequence that confers a phenotype of nonviable pollen is also desirable because only the pollen grains without the identification sequence will be capable of fertilizing eggs thus increasing the yield of seeds free of the identification sequence and the marker sequence when the transgenic line carrying the identification sequence under the control of a pollen-specific promoter is used as a male pollinator. The identification sequence can produce a protein that is lethal to the pollen or inhibitory to pollen germination. Alternatively, expression of a pair of inverted repeats homologous to an essential endogenous pollen gene can be used to silence the gene rendering the pollen nonviable. Examples of pollen specific genes and promoters are known to those skilled in the art and include for instance LAT52 and LAT59 genes and promoters of tomato as described (Eyal *et al.*, 1995).

In another embodiment, the identification sequence can be expressed in both the seed and the pollen for further enhancing the selection of seeds with the gene of interest and eliminating the seeds with the identification sequence and the marker gene. This can be achieved by using an identification sequence comprised of two transgenes; the one of which expresses in the seed and the other expresses in the pollen. Alternatively, a promoter that can express the same identification sequence in the pollen and seed can also result in a detectable phenotype in both the pollen and the seed. Examples of promoters that express in pollen and seed are the promoters from the maize Waxy gene (zmGBS; Shure *et al.*, 1983), and the rice small subunit ADP-glucose pyrophosphorylase gene (osAGP; Anderson *et al.*, 1991). Pollen and seed expression patterns are also described in Russell and Fromm, 1997.

The identification sequence may alternatively alter carbohydrate, protein, lipid, or other products of cell or seed metabolism so as to yield a detectable phenotype. In one embodiment, the identification sequence allows for endosperm-specific expression of a *sacB* gene encoding a levansucrase or a yeast ATP-dependent phosphofructokinase (ATP-PFK) which abolishes starch accumulation in seeds containing the identification sequence and marker gene (Caimi *et al.*, 1996; FIG. 12). The identification sequence can be a gene. The identification sequence can further encode a transcriptional or translational fusion (*e.g.* U.S. 6,307,123; U.S. Patent Publication 20060064772).

U.S. Patent 6,307,123 relates to the construction of a translational fusion between a selectable marker gene (*nptII*) and a screenable marker gene (*gfp*). The

method can be applied to produce a fusion between an identification sequence described herein and a selectable or a screenable marker described herein.

Another method that can be used to make a polypeptide fusion is based on the Ubiquitin (Ub) processing pathway. This method can be used to cleave a long polypeptide comprising two protein domains into two separate active proteins. In this method, a single gene cassette can encode two ORFs, where the two ORFs, *e.g.*, for *crtB* and EPSPS-CP4 are separated by the 14 C-terminal amino acids of Ub, followed by a full-length Ub sequence. After translation *in vivo*, endogenous de-ubiquitinating enzymes (DUBs) cleaves the polyprotein into three separate units: 1) the N-terminal protein, which comprises the identification sequence *crtB* terminating in the 14 C-terminal amino acids of Ub; 2) a Ub monomer; and 3) the C-terminal polypeptide, which encodes a selectable marker EPSPS-CP4. Such methods are known to those skilled in the art (*e.g.* Walker *et al.*, 2007).

A transcriptional fusion between an identification sequence and a selectable or a screenable marker can be made by using internal ribosome entry sites (IRES). For example, a transcript could be made that encodes the ORF of *crtB* followed by the ORF of EPSPS-CP4 with a functional IRES element positioned between them. Several IRES are known to those skilled in the art (see *e.g.*, Dinkova *et al.* 2005 and references therein; and U.S. Patent 7,119,187, incorporated herein by reference).

The phenotype of the identification sequence in seed tissue may also be detected by methods including visual, biochemical, immunological and nucleic-acid based (*e.g.* PCR-based) methods, among others. The identification sequence may confer a detectable phenotype in seed tissue that may be distinguished from the phenotype of the marker gene. The phenotype conferred by the identification sequence can include altered seed germination. The identification sequence may be expressed in one or more portions of a seed (kernel), including the embryo, endosperm, cotyledon(s), and seed coat (testa), such that a phenotype may be discerned.

The identification sequence may also cause a seedless phenotype. To accomplish tissue ablation, in one embodiment, the identification sequence directs ovule-specific expression of *defH9-iaaM* or *rolB* in plants (*e.g.* Rotino *et al.* 1997, Carmi *et al.* 2003, GenBank AM422760, X64255, AE009418), which abolishes ovule development and results in a seedless phenotype in marker and identification sequence-containing ovaries. In yet another embodiment, the identification sequence

directs over expression of OsCDPK2 in cereal crops disrupting seed development (Morello *et al.* 2000; *e.g.*, GenBank Y13658).

Genetic elements may also be designed to suppress the expression of an endogenous gene, resulting in the production of a seed phenotype that permits
5 distinguishing of seeds that contain the marker gene from those that do not. The genetic elements of this identification sequence are physically linked to the marker gene, *e.g.* embedded within the marker DNA cassette, such that the seed phenotype is linked to the presence of the marker, allowing for the rapid identification of marker containing seeds.

10 RNAi may be used to silence one or more genes resulting in an easily scored, preferably visible, seed phenotype. The DNA sequences required for an RNAi-mediated seed phenotype are positioned on the same T-DNA as the marker gene. Any progeny seed that contains the marker gene would also display the seed phenotype and would be easily identified. Such seeds would not need to be grown
15 and screened for the presence of the marker gene. Thus, only seeds without the phenotype conferred by the identification sequence are grown and/or screened for the presence of the GOI. Depending on whether the seeds are from self-pollination or outcrossing, this method reduces the number of seeds that need to be planted and screened by at least 3X for selfing plant species or 1X for outcrossing plant species.

20 A wide variety of compositions are known to those skilled in the art that can be used to silence a target gene using RNAi related pathways. One embodiment is to assemble a DNA cassette that will transcribe an inverted repeat of sequences, to produce a double-stranded RNA (dsRNA), typically at least about 19-21 bp in length and corresponding to a portion of one or more genes targeted for silencing. The dsRNA can be about 19-21 bp in length and corresponding to a portion of one or more
25 genes targeted for silencing. This DNA cassette including an identification sequence is positioned within the same T-DNA as the selectable marker gene. Other methods to silence a gene known to those skilled in the art include, but are not limited to: cosuppression, antisense, expression of miRNAs (natural or engineered), expression
30 of trans-acting siRNAs, and expression of ribozymes. Any of these methods may be used if the sequences required for the gene silencing effect are positioned in the same T-DNA as the marker gene.

The identification sequence may increase or decrease seed size. In one embodiment, the identification sequence confers down regulation of *AP2* gene (*e.g.*,

GenBank U12546) by antisense RNA or RNA interference or cosuppression technology (Jofuku *et al.*, 2005), which results in larger seeds containing the identification sequence and selectable marker genes. The larger seed size may also be achieved by ectopic expression of an *AFR2* gene (Schruff *et al.*, 2006; *e.g.*, GenBank
5 Accessions NM_203251; NM_180913), or *ANT* transcription factor (Mizukami and Fisher, 2000; *e.g.*, GenBank NM_202701, NM_119937, NM_180024, NM_101474, NM_202110). In another embodiment, the identification sequence conveys down regulation of a *LEC2* (*e.g.*, GenBank AF400123) or a *Snf-1* (GenBank AB101657, AB101656, AB101655) gene by antisense RNA or RNAi or cosuppression
10 technology, which leads to decreased seed size (Mendoza *et al.*, 2005; Radchuk *et al.*, 2006). The changed seed size can be easily sorted by weight, shape or sieving by manual and/or mechanical means.

It is specifically contemplated that automated screening techniques may be implemented with the current invention for the identification of seeds having a
15 particular detectable phenotype. In this manner large numbers of seeds can be efficiently screened and seeds lacking an identification sequence may be collected. Automated techniques may be faster, less expensive and more accurate than reliance upon human technicians. Such seed sorting machines which could be used in this manner have been described. For example, U.S. Patent No. 4,946,046 describes an
20 apparatus for sorting seeds according to color. In this machine, seeds are sorted according to color by placing the seeds in uniform rows of indentations in a rotating drum and passing the seeds beneath a digital imaging camera and a light source. Images are read by the camera and are fed to a computer, which also receives information from a drum speed sensor. The computer generates a signal which causes
25 a blast of air to blow through an opening in the bottom of an indentation containing a colored seed to collect such seed. Collected seeds are fed into a collection hopper, and the non-colored seeds into a separate hopper.

By varying the wavelength of the light source used for detection of colored seeds, as well as barrier filters placed between the colored seed and the detection
30 camera, potentially any identification marker could be detected with this technique. For example, to detect seeds expressing GFP, the excitation wavelength is in the blue light UV spectrum, typically at about 395 nm. Suitable light sources for UV emission are well known to those of skill in the art, and include xenon or mercury lamps. Suitable filter sets also are well known to those of skill in the art, and include, for

example, a BP450-490 exciter filter, an FT510 chromatic beam splitter, and a BP515-565 barrier filter (Carl Zeiss, Inc., Thornwood, NY). Such filter sets and emission wavelengths are discussed in more detail in Heim and Tsien, 1996, the disclosure of which is specifically incorporated herein by reference in its entirety.

5 By use of constructs including one or more identification sequence(s), the selective power can be extended to multiple selectable and/or screenable genes and genes of interest. Therefore, large numbers of transgenic seeds, representing a variety of different transformation events, can be efficiently screened and only those seeds having (or lacking) a desired set of identification sequences may be selected.

10 A recombinant DNA vector may, for example, be a linear DNA segment or a closed circular plasmid. The vector system may be a single vector or plasmid or two or more vectors or plasmids that together contain the total DNA to be introduced into the plant genome. Nucleic acid molecules as set forth herein can, for example, be suitably inserted into a vector under the control of a suitable promoter that functions
15 in a plant cell to drive expression of a linked coding sequence or other DNA sequence. Many vectors are available for this purpose, and selection of the appropriate vector will depend mainly on the size of the nucleic acid to be inserted into the vector and the particular host cell to be transformed with the vector. Each vector contains various components depending on its function and the particular
20 vector and plant cell with which it is used or is compatible.

A number of vectors suitable for stable transformation of plant cells or for the establishment of transgenic plants are well known, *e.g.*, Gelvin *et al.* (1990). Typically, plant expression vectors include, but are not limited to, one or more gene of interest transcription units, each of which includes: a 5' untranslated region, which
25 includes sequences that control transcription (*e.g.*, *cis*-acting promoter sequences such as enhancers, the transcription initiation start site, *etc.*) and translation (*e.g.*, a ribosome binding site) of an operably linked protein-coding sequence ("open reading frame", ORF); a 3' untranslated region that includes additional regulatory regions from the 3' end of plant genes (Thornburg *et al.*, 1987); An *et al.*, 1989), *e.g.*, a 3'
30 terminator region to increase mRNA stability. Alternatively a plant expression vector may be designed for expression of an mRNA molecule that may, for instance, alter plant gene expression by an RNAi-mediated approach. In addition, such constructs commonly include a selectable and/or screenable marker transcription unit and

optionally an origin of replication or other sequences required for replication of the vector in a bacterial host cell.

The constructs may also contain the plasmid backbone DNA segments that provide replication function and antibiotic selection in bacterial cells, for example, an
5 *Escherichia coli* origin of replication such as *ori322*, a broad host range origin of replication such as *oriV* or *oriRi*, and a coding region for a selectable marker such as Spec/Strp that encodes for Tn7 aminoglycoside adenytransferase (*aadA*) conferring resistance to spectinomycin or streptomycin, or a gentamicin (Gm, Gent) selectable marker gene. For plant transformation, the host bacterial strain is often
10 *Agrobacterium tumefaciens* ABI, C58, LBA4404, EHA101, or EHA105 carrying a plasmid having a transfer function for the expression unit. Other strains known to those skilled in the art of plant transformation can function in the present invention.

Plant expression vectors optionally include RNA processing signals, *e.g.*, introns, which may be positioned upstream or downstream of a polypeptide-encoding
15 sequence in the transgene. In addition, the expression vectors may also include additional regulatory sequences from the 3'-untranslated region of plant genes. These 3' untranslated regions contain mRNA transcription termination signals. Other movable elements contained in plant expression vectors may include 5' leader sequences, transit signal sequences, and coding sequences.

20 Expression and cloning vectors may contain a selection gene, also referred to as a plant selectable marker. This gene encodes a protein necessary for the survival or growth of transformed plant cells grown in a selective culture regimen. Typical selection genes encode proteins that confer resistance to selective agents such as antibiotics including herbicides, or other toxins, *e.g.*, neomycin, methotrexate,
25 dicamba, glufosinate, or glyphosate. Those cells that are successfully transformed with a heterologous protein or fragment thereof produce a protein conferring, *e.g.* drug resistance and thus survive the selection regimen. Examples of various selectable/screenable/scorable markers and genes encoding them are disclosed in Miki and McHugh, 2004.

30 An expression vector for producing a mRNA can also contain an inducible or tissue specific promoter that is recognized in the host plant cell and is operably linked to the nucleic acid encoding, the nucleic acid molecule, or fragment thereof, of interest. Plant promoters are discussed below.

In one embodiment, the plant transformation vector that is utilized includes an isolated and purified DNA molecule including a heterologous seed-specific promoter operatively linked to one or more nucleotide sequences of the present invention. In another embodiment, the promoter is seed-expressed, but not seed-specific. A plant transformation vector may contain sequences from one or more genes, thus allowing
5 production of more than mRNA in a plant cell. One skilled in the art will readily appreciate that segments of DNA can be combined into a single composite DNA segment for expression in a transgenic plant.

Suitable methods for transformation of host cells for use with the current
10 invention are believed to include virtually any method by which DNA can be introduced into a cell (see, for example, Miki *et al.*, 1993), such as by transformation of protoplasts (U.S. Patent No. 5,508,184; Omirulleh *et al.*, 1993), by desiccation/inhibition-mediated DNA uptake (Potrykus *et al.*, 1985), by electroporation (U.S. Patent No. 5,384,253), by agitation with silicon carbide fibers
15 (Kaepler *et al.*, 1990; U.S. Patent No. 5,302,523; and U.S. Patent No. 5,464,765), by *Agrobacterium*-mediated transformation (U.S. Patent Nos. 5,563,055; 5,591,616; 5,693,512; 5,824,877; 5,981,840; 6,384,301) and by acceleration of DNA coated particles (U.S. Patent Nos. 5,015,580; 5,550,318; 5,538,880; 6,160,208; 6,399,861; 6,403,865; Padgett *et al.* 1995), etc. Through the application of techniques such as
20 these, the cells of virtually any species may be stably transformed. In the case of multicellular species, the transgenic cells may be regenerated into transgenic organisms.

The most widely utilized method for introducing an expression vector into plants is based on the natural transformation system of *Agrobacterium* (for example,
25 Horsch *et al.*, 1985) The Ti and Ri plasmids of *A. tumefaciens* and *A. rhizogenes*, respectively, carry genes responsible for genetic transformation of the plant. Descriptions of *Agrobacterium* vector systems and methods for *Agrobacterium*-mediated gene transfer are provided by numerous references, including Gruber *et al.*, 1993; Miki *et al.*, 1993, Moloney *et al.*, 1989, and U.S. Patent Nos: 4,940,838 and
30 5,464,763. Other bacteria such as *Sinorhizobium*, *Rhizobium*, and *Mesorhizobium* that interact with plants naturally can be modified to mediate gene transfer to a number of diverse plants (Broothaerts *et al.*, 2005). These plant-associated symbiotic bacteria can be made competent for gene transfer by acquisition of both a disarmed Ti plasmid and a suitable binary vector. DNA sequences to be transferred via an

Agrobacterium-mediated transformation method include one or more “border” sequences, such as right border (RB) and left border (LB) sequences that usually define the extent of the transferred DNA (T-DNA) containing one or more genes to be expressed in a plant cell, and may further include an enhancer sequence such as an
5 overdrive sequence (Toro *et al.*, 1989) or a plurality of overdrive sequences as disclosed in U.S. Provisional Patent Application No. 60/831,814, incorporated herein by reference.

Techniques that may be particularly useful in the context of cotton transformation are disclosed in U.S. Patent Nos. 5,846,797, 5,159,135, 5,004,863, and
10 6,624,344. Techniques for transforming *Brassica* plants in particular are disclosed, for example, in U.S. Patent 5,750,871; and techniques for transforming soybean are disclosed in, for example, Zhang *et al.*, 1999, US Patent 6,384,301, and US 7,002,058. Techniques for transforming corn are disclosed in WO9506722. Some non-limiting examples of plants that may find use with the invention include alfalfa, barley, beans,
15 beet, broccoli, cabbage, carrot, canola, cauliflower, celery, Chinese cabbage, corn, cotton, cucumber, dry bean, eggplant, fennel, garden beans, gourd, leek, lettuce, melon, oat, okra, onion, pea, pepper, pumpkin, peanut, potato, pumpkin, radish, rice, sorghum, soybean, spinach, squash, sweet corn, sugarbeet, sunflower, tomato, watermelon, and wheat.

20 A vector or construct may also include various regulatory elements. The 5' non-translated leader sequence can be derived from the promoter selected to express the heterologous gene sequence of the DNA molecule of the present invention, and can be specifically modified if desired so as to increase translation of mRNA. The 5' non-translated regions can also be obtained from plant viral RNAs (*e.g.* Tobacco
25 mosaic virus, Tobacco etch virus, Maize dwarf mosaic virus, Alfalfa mosaic virus) from suitable eukaryotic genes, plant genes (wheat and maize chlorophyll a/b binding protein gene leader), or from a synthetic gene sequence. The leader sequence could also be derived from an unrelated promoter or coding sequence. Leader sequences useful in context of the present invention include the maize Hsp70 leader (U.S. Patent
30 No. 5,362,865 and U.S. Patent No. 5,859,347, herein incorporated by reference in their entirety.), and the TMV omega element (Gallie *et al.*, 1989). Examples of translation leader sequences include maize and petunia heat shock protein leaders (U.S. Patent No. 5,362,865), plant virus coat protein leaders, plant rubisco leaders,

GmHsp (U.S. Patent 5,659,122), PhDnaK (U.S. Patent 5,362,865), AtAnt1, TEV (Carrington and Freed, 1990), AGRtunos (GenBank Accession V00087; Bevan *et al.*, 1983), OsAct1 (US patent 5641876), OsTPI (US Patent No. 7,132,528), and OsAct15 (US Publication No. 20060162010), among others.

5 Intron sequences are known in the art to aid in the expression of transgenes in monocot plant cells. Examples of introns include the corn actin intron (US Patent 5,641,876), the corn HSP70 intron (ZmHSP70; US Patent 5,859,347; US Patent 5,424,412), and rice TPI intron (OsTPI; US Patent No. 7,132,528), and are of benefit in practicing this invention.

10 A vector may also include a transit peptide nucleic acid sequence. Many chloroplast-localized proteins, including those involved in carotenoid synthesis, are expressed from nuclear genes as precursors and are targeted to the chloroplast by a chloroplast transit peptide (CTP) that is removed after the import steps. Examples of other such chloroplast proteins include the small subunit (SSU) of Ribulose-1,5,-
15 bisphosphate carboxylase, and the light-harvesting complex protein I and protein II. It has been demonstrated *in vivo* and *in vitro* that non-chloroplast proteins may be targeted to the chloroplast by use of protein fusions with a CTP and that a CTP sequence is sufficient to target a protein to the chloroplast. Incorporation of a suitable chloroplast transit peptide, such as the *Arabidopsis thaliana* (At) EPSPS CTP (Klee *et al.*, 1987), and the *Petunia hybrida* (Ph.) EPSPS CTP (della-Cioppa *et al.*, 1986) has
20 been shown to target heterologous protein sequences to chloroplasts in transgenic plants. Those skilled in the art will recognize that various chimeric constructs can be made, if needed, that utilize the functionality of a particular CTP to import a given gene product into a chloroplast. Other CTPs that may be useful in practicing the
25 present invention include PsRbcS-derived CTPs (*Pisum sativum* Rubisco small subunit CTP; Coruzzi *et al.*, 1984); AtRbcS CTP (*Arabidopsis thaliana* Rubisco small subunit 1A CTP; CTP1; U.S. Patent 5,728,925); AtShkG CTP (CTP2; Klee *et al.*, 1987); AtShkGZm CTP (CTP2synthetic; codon optimized for monocot expression; SEQ ID NO:14 of WO04009761); PhShkG CTP (*Petunia hybrida* EPSPS; CTP4;
30 codon optimized for monocot expression; Gasser *et al.*, 1988); TaWaxy CTP (*Triticum aestivum* granule-bound starch synthase CTPsynthetic, codon optimized for corn expression: Clark *et al.*, 1991); OsWaxy CTP (*Oryza sativa* starch synthase CTP; Okagaki, 1992); NtRbcS CTP (*Nicotiana tabacum* ribulose 1,5-bisphosphate carboxylase small subunit chloroplast transit peptide; Mazur, *et al.*, 1985); ZmAS

CTP (*Zea mays* anthranilate synthase alpha 2 subunit gene CTP; Gardiner *et al.*, 2004); and RgAS CTP (*Ruta graveolens* anthranilate synthase CTP; Bohlmann, *et al.*, 1995). Other transit peptides that may be useful include maize cab-m7 signal sequence (PCT WO 97/41228) and the pea (*Pisum sativum*) glutathione reductase
5 signal sequence (PCT WO 97/41228).

Termination of transcription may be accomplished by a 3' non-translated DNA sequence operably linked to a recombinant transgene (*e.g.* the gene of interest, the identification sequence including a screenable gene, or the plant selectable marker gene). The 3' non-translated region of a recombinant DNA molecule contains a
10 polyadenylation signal that functions in plants to cause the addition of adenylate nucleotides to the 3' end of the RNA. The 3' non-translated region can be obtained from various genes that are expressed in plant cells. The nopaline synthase 3' untranslated region (Fraley *et al.*, 1983), is commonly used in this capacity. Polyadenylation molecules from a *Pisum sativum* RbcS2 gene (Ps.RbcS2-E9; Coruzzi
15 *et al.*, 1984), AGRtu.nos (Genbank Accession E01312), E6 (Accession # U30508), rice glutelin (Okita *et al.*, 1989), and TaHsp17 (wheat low molecular weight heat shock protein gene; Accession # X13431) in particular may be of benefit for use with the invention.

For embodiments of the invention in which the use of a constitutive promoter
20 is desirable, any well-known constitutive plant promoter may be used. Constitutive plant promoters include, for example, the cauliflower mosaic virus (CaMV) 35S promoter, which confers constitutive, high-level expression in most plant tissues (see, *e.g.*, Odell *et al.*, 1985), including monocots (see, *e.g.*, Dekeyser *et al.*, 1990); Terada *et al.*, 1990); the nopaline synthase promoter (An *et al.*, 1988), the octopine synthase
25 promoter (Fromm *et al.*, 1989), cauliflower mosaic virus 19S promoter, figwort mosaic virus 35S promoter, rice actin 1 promoter, mannopine synthase promoter, and a histone promoter.

For other embodiments of the invention, well-known plant gene promoters that are regulated in response to environmental, hormonal, chemical, and/or
30 developmental signals may be used, including promoters regulated by (1) heat (Callis *et al.*, 1988), (2) light (*e.g.*, pea rbcS-3A promoter, Kuhlemeier *et al.*, 1989; maize rbcS promoter, Schaffner and Sheen, 1991; or chlorophyll a/b-binding protein promoter, Simpson *et al.*, 1985), (3) hormones, such as abscisic acid (Marcotte *et al.*,

1989), (4) wounding (*e.g.*, wunl, Siebertz *et al.*, 1989); or (5) chemicals such as methyl jasmonate, salicylic acid, *etc.* It may also be advantageous to employ (6) organ-specific promoters (*e.g.*, Roshal *et al.*, 1987; Schernthaner *et al.*, 1988; Bustos *et al.*, 1989).

5 There are a wide variety of plant promoter sequences which may be used to drive tissue-specific expression of polynucleotides in transgenic plants. Indeed, in particular embodiments of the invention, the promoter used is a seed specific promoter. The promoter for β -conglycinin (Chen *et al.*, 1989) or other seed-specific promoters such as the napin promoter, which are regulated during plant seed
10 maturation (Kridl *et al.*, 1991; Kohno-Murase *et al.*, 1994), barley Hv.Per1 (Stacey *et al.*, 1996), phaseolin (Bustos *et al.*, 1989), soybean trypsin inhibitor (Riggs *et al.*, 1989), ACP (Baerson *et al.*, 1993), stearyl-ACP desaturase (Slocombe *et al.*, 1994), soybean α' subunit of β -conglycinin (P-Gm7S, see for example, Chen *et al.*, 1986), *Vicia faba* USP (P-Vf.Usp, see for example, SEQ ID NO: 1, 2, and 3, U.S. Appln.
15 Pub. 20030229918), the globulin promoter (see for example Belanger and Kriz, 1991), soybean alpha subunit of β -conglycinin (7S alpha; U.S. Patent 6,825,398, incorporated by reference) and *Zea mays* L3 oleosin promoter (P-Zm.L3, see, for example, Hong *et al.*, 1997; see also U.S. Patent No. 6,433,252, the disclosure of which is specifically incorporated herein by reference).

20 The zeins are a group of storage proteins found in *Zea mays* endosperm. Genomic clones for zein genes have been isolated (Pedersen *et al.*, 1982; U. S. Patent 6,326,527), and the promoters from these clones, including the 15 kDa, 16 kDa, 19 kDa, 22 kD, 27 kDa, and gamma genes, could also be used. Other promoters known to function, for example, in *Zea mays* include the promoters for the following genes:
25 waxy (Russell and Fromm, 1997; Shure *et al.*, 1983), Brittle (Giroux *et al.*, 1994), Shrunken 2, Branching enzymes I and II, starch synthases, debranching enzymes, oleosins, glutelins, and sucrose synthases. Another promoter for *Zea mays* endosperm expression is the promoter for the glutelin gene from rice, more particularly the Osgt-1 promoter (Zheng *et al.*, 1993). Examples of such promoters in rice include those
30 promoters for the ADPGPP subunits, the granule bound and other starch synthase, the branching enzymes, the debranching enzymes, sucrose synthases (Yang *et al.*, 1990), and Bet11 (basal endosperm transfer layer) and globulin1.

Examples of other promoters that may be useful with the present invention are described in the U.S. Patent 6,437,217 (maize RS81 promoter), U.S. Patent 5,641,876 (rice actin promoter; OsAct1), U.S. Patent 6,426,446 (maize RS324 promoter), U.S. Patent 6,429,362 (maize PR-1 promoter), U.S. Patent 6,232,526 (maize A3 promoter), U.S. Patent 6,177,611 (constitutive maize promoters), U.S. Patents 5,322,938, 5,352,605, 5,359,142 and 5,530,196 (35S promoter), U.S. Patent 6,433,252 (maize L3 oleosin promoter), U.S. Patent 6,429,357 (rice actin 2 promoter as well as a rice actin 2 intron), U.S. Patent 5,837,848 (root specific promoter), U.S. Patent 6,294,714 (light inducible promoters), U.S. Patent 6,140,078 (salt inducible promoters), U.S. Patent 6,252,138 (pathogen inducible promoters), U.S. Patent 6,175,060 (phosphorus deficiency inducible promoters), U.S. Patent 6,635,806 (gamma-coixin promoter), and U.S. Patent 7,151,204 (maize chloroplast aldolase promoter). Additional promoters that may find use are a nopaline synthase (NOS) promoter (Ebert *et al.*, 1987), the octopine synthase (OCS) promoter (which is carried on tumor-inducing plasmids of *Agrobacterium tumefaciens*), the caulimovirus promoters such as the cauliflower mosaic virus (CaMV) 19S promoter (Lawton *et al.*, 1987), the CaMV 35S promoter (Odell *et al.*, 1985), the figwort mosaic virus 35S-promoter (Walker *et al.*, 1987), the sucrose synthase promoter (Yang *et al.*, 1990), the R gene complex promoter (Chandler *et al.*, 1989), and the chlorophyll a/b binding protein gene promoter, *etc.* In the present invention, CaMV35S with enhancer sequences (e35S; U.S. Patent Nos. 5,322,938; 5,352,605; 5,359,142; and 5,530,196), FMV35S (U.S. Patents 6,051,753; 5,378,619), peanut chlorotic streak caulimovirus (PCISV; US Patent 5,850,019), At.Act 7 (Accession # U27811), At.ANT1 (US Patent Application Publication 20060236420), FMV.35S-EF1a (U.S. Patent Application Publication 20050022261), eIF4A10 (Accession # X79008) and AGRtu.nos (GenBank Accession V00087; Depicker *et al.*, 1982; Bevan *et al.*, 1983), rice cytosolic triose phosphate isomerase (OsTPI; US Patent No. 7,132,528), and rice actin 15 gene (OsAct15; U.S. Patent Application Publication 20060162010) promoters may be of particular benefit. In some instances, *e.g.*, OsTPI and OsAct 15, a promoter may include a 5'UTR and/or a first intron. Other promoters useful in the practice of the invention that are known by one of skill in the art are also contemplated by the invention.

A plant expression vector may also include a screenable or scorable marker gene cassette that may be used in the present invention to monitor segregating cells or

progeny for (loss of) expression. Exemplary markers are known and include β -glucuronidase (GUS) that encodes an enzyme for various chromogenic substrates (Jefferson *et al.*, 1987a; Jefferson *et al.*, 1987b); an R-locus gene, that encodes a product that regulates the production of anthocyanin pigments (red color) in plant tissues (Dellaporta *et al.*, 1988); a β -lactamase gene (Sutcliffe *et al.*, 1978); a gene that encodes an enzyme for that various chromogenic substrates are known (*e.g.*, PADAC, a chromogenic cephalosporin); a luciferase gene (Ow *et al.*, 1986); a *xyIE* gene (Zukowsky *et al.*, 1983) that encodes a catechol dioxygenase that can convert chromogenic catechols; an α -amylase gene (Ikata *et al.*, 1990); a tyrosinase gene (Katz *et al.*, 1983) that encodes an enzyme capable of oxidizing tyrosine to DOPA and dopaquinone that in turn condenses to melanin; green fluorescence protein (Elliot *et al.*, 1999) and an α -galactosidase. A screenable or scorable marker gene may encode the same gene product as an identification sequence including a screenable or scorable gene, or a different gene product. However, the identification sequence is expressed in egg, pollen or seed tissues, while the screenable or scorable marker gene is expressed during the process of identifying transformed plant cells. The identification sequence may also be expressed constitutively, but only convey a phenotype in egg, pollen, or seed tissues.

Transgenic plants may be regenerated from a transformed plant cell by methods well known in the field of plant cell culture. A transgenic plant formed using *Agrobacterium* transformation methods typically contains a single simple recombinant DNA sequence inserted into one chromosome and is referred to as a transgenic event. Such transgenic plants can be referred to as being heterozygous for the inserted exogenous sequence. A transgenic plant homozygous with respect to a transgene can be obtained by sexually mating (selfing) an independent segregant transgenic plant that contains a single exogenous gene sequence to itself, for example an F0 plant, to produce F1 seed. One fourth of the F1 seed produced will be homozygous with respect to the transgene. Germinating F1 seed results in plants that can be tested for zygosity, typically using a SNP assay or a thermal amplification assay that allows for the distinction between heterozygotes and homozygotes (*i.e.*, a zygosity assay).

A number of identification sequences may be used, for instance genes whose expression may result in a visible phenotype, including use of *gus*, *gfp*, and *luc* (see,

e.g., Ow *et al.*, 1986; WO 97/41228 and U.S. Patent 6,583,338; e.g., M26194; M15077). A levansucrase gene, *sacB* (Caimi *et al.*, 1996; e.g., X02730) leading to a “shrunk” seed phenotype, or a pyrophosphatase gene (Hajirezaei *et al.*, 1999) leading to inhibition of germination, may also be employed. Genes encoding
5 phytoene synthase (*crtB*) are known in the art, including those from *Erwinia uredovora* (e.g. Misawa *et al.*, 1990; Sandmann and Misawa, 1992; U.S. Patents 5,429,939; 6,429,356), and *Pantoea/Enterobacter agglomerans* (e.g. GenBank M38423; M87280), among others. Seed-specific expression of *crtB* that results in orange coloration has been described (Shewmaker *et al.*, 1999; U.S. Patent
10 6,429,356).

Most transgenes producing pleiotropic seed phenotypes may be used as a visible label gene linked to a selectable marker to identify marker-free gene of interest positive seeds. The visible phenotype may be produced by ectopic overexpression of a transgene or result from down regulation of endogenous metabolic pathway genes
15 by antisense RNA, RNA interference or co-suppression technology.

The following definitions and methods are provided to better define the present invention and to guide those of ordinary skill in the art in the practice of the present invention. Unless otherwise noted, terms are to be understood according to conventional usage by those of ordinary skill in the relevant art. Definitions of
20 common terms in molecular biology may also be found in Rieger *et al.* (1991); and Lewin (1994). The nomenclature for DNA bases as set forth at 37 CFR § 1.822 is used.

“CP4”, “*aroA*:CP4”, “AGRTU.*aroA*:CP4”, “CP4 EPSPS” and “EPSPS CP4” refer to the EPSP synthase gene or protein purified from *Agrobacterium tumefaciens*
25 (AGRTU) strain CP4 that when expressed in plants confers tolerance to glyphosate and glyphosate containing herbicide formulations (U.S. Patent No. 5,633,435, herein incorporated by reference in its entirety). The gene sequence may be native or modified for enhanced expression in plants.

A DNA “segment” refers to a region of DNA sequence of a DNA construct.
30 A DNA segment may be within, between, or flanking the T-DNA molecules found in a construct used for *Agrobacterium*-mediated plant cell transformation. For instance, a DNA segment may contain genetic elements for replication of plasmids in bacteria or other various elements and expression cassettes of the DNA construct designed for

use in plant cell transformation. Thus, a “DNA cassette” may comprise a DNA segment, including element(s) for expression of the DNA sequence in a cell.

A “fusion protein” refers to a translational fusion expressed as a single unit, yet producing a gene product conferring the phenotypes of the protein encoded by the non-fused starting gene sequences.

An “isolated” nucleic acid is substantially separated or purified away from other nucleic acid sequences in the cell of the organism in which the nucleic acid naturally occurs, *i.e.*, other chromosomal and extrachromosomal DNA and RNA, by conventional nucleic acid-purification methods. The term also embraces recombinant nucleic acids and chemically synthesized nucleic acids.

The term “glyphosate resistance gene” refers to any gene that, when expressed as a transgene in a plant, confers the ability to tolerate levels of the herbicide glyphosate that would otherwise damage or kill the plant. Any glyphosate tolerance gene known to the skilled individual are suitable for use in the practice of the present invention. Glyphosate (including any herbicidally active form of N-phosphonomethylglycine and any salt thereof) inhibits the enzyme 5-enolpyruvylshikimate-3-phosphate synthase (EPSPS). A variety of native and variant EPSPS enzymes have been expressed in transgenic plants in order to confer glyphosate tolerance, any of which can be used in the invention. Examples of some of these EPSPSs include those described and/or isolated in accordance with U.S. Patent No. 4,940,835, U.S. Patent No. 4,971,908, U.S. Patent No. 5,145,783, U.S. Patent No. 5,188,642, U.S. Patent No. 5,310,667, and U.S. Patent No. 6,803,501. They can also be derived from a structurally distinct class of non-homologous EPSPS genes, such as the class II EPSPS genes isolated from *Agrobacterium* sp. strain CP4 (AGRTU.aroA:CP4).

The term “identification sequence” refers to a nucleic acid that encodes a product conferring a detectable phenotype such as a change in seed or gamete color, opacity or translucence, fluorescence, texture, size, shape, germinability, or viability, or other product of cell or seed metabolism. The identification sequence may include a nucleotide sequence (*e.g.* a gene fragment) that may confer a phenotype via down regulation of the expression of another gene, such as via an RNAi-mediated process. In certain embodiments, the identification sequence includes a screenable gene such as a *gusA*, *gfp*, or *crtB* gene. In a particular embodiment, the identification sequence includes a *crtB* gene encoding a phytoene synthase from *Erwinia herbicola* (*Pantoea*

agglomerans; GenBank M38423, incorporated herein by reference; and U.S. Patent Nos. 5,429,939, 6,429,356). The identification sequence is physically linked to a plant selectable, screenable, and/or scorable marker gene, such as one encoding antibiotic resistance or herbicide tolerance. The identification sequence can confer a
5 detectable (*e.g.* screenable or selectable) phenotype in seed.

A first nucleic-acid sequence is “operably” connected or “linked” with a second nucleic acid sequence when the first nucleic acid sequence is placed in a functional relationship with the second nucleic acid sequence. For instance, a promoter is operably linked to a protein-coding sequence if the promoter affects the
10 transcription or expression of the coding sequence. Generally, operably linked DNA sequences are contiguous and, where necessary to join two protein-coding regions, are in the same reading frame.

The term “plant” encompasses any higher plant and progeny thereof, including monocots (*e.g.*, lily, corn, rice, wheat, barley, *etc.*), dicots (*e.g.*, soybean, cotton,
15 tomato, canola, potato, *Arabidopsis*, tobacco, *etc.*), gymnosperms (pines, firs, cedars, *etc.*) and includes parts of plants, including reproductive units of a plant (*e.g.*, seeds, bulbs, tubers, or other parts or tissues from that the plant can be reproduced), fruit, flowers, *etc.*

A “recombinant” nucleic acid is made by an artificial combination of two
20 otherwise separated segments of sequence, *e.g.*, by chemical synthesis or by the manipulation of isolated segments of nucleic acids by genetic engineering techniques.

The terms “DNA construct” or “DNA vector” refers to any plasmid, cosmid, virus, autonomously replicating sequence, phage, or other circular single-stranded or double-stranded DNA or RNA derived from any source that includes one or more
25 DNA sequences, such as promoters, protein-coding sequences, 3' untranslated regions, *etc.*, that have been linked in a functionally operative manner by recombinant DNA techniques. Recombinant DNA vectors for plant transformation are commonly double-stranded circular plasmids capable of replication in a bacterial cell. Conventional compositions and methods for making and using recombinant nucleic
30 acid constructs are well known, *e.g.* Sambrook *et al.*, 1989; and Ausubel *et al.*, 1992 (with periodic updates), and Clark *et al.* (1997), among others.

The term “promoter” or “promoter region” refers to a nucleic acid sequence, usually found upstream (5') to a coding sequence that controls expression of the

coding sequence by controlling production of messenger RNA (mRNA) by providing the recognition site for RNA polymerase and/or other factors necessary for start of transcription at the correct site. As contemplated herein, a promoter or promoter region includes variations of promoters derived by means of ligation to various regulatory sequences, random or controlled mutagenesis, and addition or duplication of enhancer sequences. A promoter region is responsible for driving the transcription of coding sequences under their control when introduced into a host as part of a suitable recombinant vector, as demonstrated by its ability to produce mRNA.

“Regeneration” refers to the process of growing a plant from a plant cell (*e.g.*, plant protoplast or explant).

“Selectable marker” refers to a nucleic acid sequence whose expression confers a phenotype facilitating identification of cells containing the nucleic acid sequence. Selectable markers include those that confer resistance to toxic chemicals (*e.g.* antibiotic resistance), or impart a visually distinguishing characteristic (*e.g.* color changes or fluorescence).

Useful dominant plant selectable marker genes include genes encoding antibiotic resistance genes (*e.g.* resistance to hygromycin, imidazolinone, kanamycin, bleomycin, G418, streptomycin or spectinomycin); and herbicide resistance genes (*e.g.* phosphinothricin acetyltransferase, modified ALS, BAR, modified class I EPSPSs, class II EPSPSs, DMOs), among others.

Included within the terms “scorable marker genes” or “screenable marker genes” are genes that encode a secretable marker whose secretion can be detected as a means of identifying or selecting for transformed cells. Examples include markers that encode a secretable antigen that can be identified by antibody interaction, or even secretable enzymes that can be detected catalytically. Secretable proteins fall into a number of classes, including small, diffusible proteins that are detectable, (*e.g.*, by ELISA), small active enzymes that are detectable in extracellular solution (*e.g.* α -amylase, β -lactamase, phosphinothricin acetyltransferase), or proteins that are inserted or trapped in the cell wall (such as proteins that include a leader sequence such as that found in the expression unit of extension or tobacco PR-S). Other possible selectable and/or screenable marker genes will be apparent to those of skill in the art.

“T-DNA” refers to a DNA molecule that integrates into a plant genome via an *Agrobacterium* or other Rhizobia-mediated transformation method. At least one end

of the T-DNA molecule is flanked by at least one border region of the T-DNA from an *Agrobacterium* Ti or Ri plasmid. These border regions are generally referred to as the Right border (RB) and Left border (LB) regions and exist as variations in nucleotide sequence and length depending on their source (*e.g.* nopaline or octopine producing strains of *Agrobacterium*). The border regions commonly used in DNA constructs designed for transferring transgenes into plants are often several hundred polynucleotides in length and include a nick site where virD2 endonuclease derived from Ti or Ri helper plasmid digests the DNA and covalently attaches to the 5' end after T-strand formation to guide the T-strand integration into the genome of a plant. The T-DNA molecule(s) generally contain one or more plant expression cassettes.

The term "transgene" refers to any nucleic acid sequence nonnative to a cell or organism transformed into said cell or organism. "Transgene" may also refer to any endogenous sequence which is ectopically expressed by modifying coding sequence or regulatory sequences. "Transgene" also encompasses the component parts of a native plant gene modified by insertion of a nonnative or native nucleic acid sequence by directed recombination.

EXAMPLES

Those of skill in the art will appreciate the many advantages of the methods and compositions provided by the present invention. The following examples are included to demonstrate the preferred embodiments of the invention. It should be appreciated by those of skill in the art that the techniques disclosed in the examples that follow represent techniques discovered by the inventors to function well in the practice of the invention, and thus can be considered to constitute preferred modes for its practice. However, those of skill in the art should, in light of the present disclosure, appreciate that many changes can be made in the specific embodiments that are disclosed and still obtain a like or similar result without departing from the spirit and scope of the invention. All references cited herein are incorporated herein by reference to the extent that they supplement, explain, provide a background for, or teach methodology, techniques, or compositions employed herein.

EXAMPLE 1

Preparation of 2T-DNA Vectors With an Identification Sequence and Marker Gene, and a Gene-of-Interest

Two T-DNA plant expression vectors, pMON67465, pMON101338 and
5 pMON101339 (FIG. 1), were constructed according to standard molecular cloning
procedure (Sambrook *et al.*, 1989). One T-DNA includes a CaMV 35S promoter
operably linked to an *nptII* gene encoding resistance to kanamycin and a CaMV 35S
promoter operably linked to a GUS reporter gene. The other T-DNA comprises a
10 napin:ctp-*crtB*: napin 3' cassette and a 35S:ctp:CP4 EPSPS cassette, that confers
glyphosate resistance. The *crtB* in pMON67465 with oriV replication origin was
driven by a 1.8 kb seed-specific napin promoter and 1 kb napin terminator from
Brassica napus. The *crtB* in pMON101338 with oriV replicon and in pMON101339
with pRi replication origin was driven by a shorter version of napin promoter (1 kb)
and terminator (0.3 kb). The *crtB* gene, encoding a phytoene synthase from *Erwinia*
15 sp. confers orange color to soybean seed without affecting transformation frequency
(FIG. 3).

EXAMPLE 2

Transformation and Regeneration of Soy Explants with pMON67465

Soybean (cv. A3244) tissues were transformed with pMON67465 (FIG. 1) via
20 an *Agrobacterium*-mediated method, essentially as previously described (U.S. Patent
6,384,301, herein incorporated by reference). Briefly, hand excised soy meristem
explants were co-cultivated with *Agrobacterium* for 2-4 days at 23°C, transferred onto
WPM solid medium with 75 µM glyphosate selection in a PLANTCON and cultured
at 28°C under 16/8 light/dark period. After two weeks, the explants were transferred
25 to fresh WPM medium and cultured until shoot harvest. After 2 months, shoots with
true trifolia were cut and cultured onto BRM rooting medium for 2-4 weeks. The
rooted plantlets were grown in greenhouse for seed maturation. Among 40 events
analyzed, 72.5% displayed co-transformation with both T-DNAs. 45% of the 40
events contained both *nptII* and *gus* genes. Event A33908, containing T-DNAs from
30 pMON67465, was further analyzed.

Additional events with plasmid pMON67465 were obtained by re-
transformation of the plasmid into the same cultivar A3244 and 13 transgenic lines
were obtained with transformation frequency of 0.22%. Seven out of 13 lines are

gene of interest-positive and marker free after analyzing normal appearance seeds via PCR for presence or absence of a *gus* or *CP4* marker gene (FIG. 6). The orange seeds from R0 plants were also analyzed by PCR for the presence of the *crtB* gene and *CP4* marker gene. All orange seeds but three were found to be positive for both
5 *crtB* and *CP4* (FIG. 7), whereas none of normal appearance seeds (FIG. 7, white cells) contained *CP4* or *crtB* genes, which indicated the *crtB* phenotype is tightly linked to the *CP4* selectable marker gene.

Thus, use of a 2 T-DNA construct with an identification sequence including a screenable gene linked to a selectable marker gene allows for more efficient screening
10 and selection of transgenic events containing a gene of interest while lacking sequences encoding a selectable marker. An exemplary comparison between a linkage-Southern based approach (“Standard 2T”) and a label-based (*i.e.*, identification sequence based) screen for identifying progeny seed in which a gene of interest and a selectable marker have independently segregated is found in FIG. 8.
15 Use of the identification sequence approach allows for screening more transgenic events and more progeny of each event in order to identify progeny useful for further analysis.

EXAMPLE 3

CrtB/GUS/CP4 Expression in Soy Event A33908 and R1 Progeny Seed

20 Visual inspection of tissues from event A33908 (FIG. 2) indicated that stems and young unfolded leaves displayed an orange cast. Leaf and root tissue was otherwise phenotypically normal in CrtB-expressing plants. Seed coats from seed of the R0 plant (*i.e.* the R1 generation) displayed slight CrtB expression, while the cotyledons of A33908-derived seed displayed a distinct orange color and some with a
25 wrinkled phenotype (FIG. 3).

Twelve immature R1 seeds from event A33908 were dissected from the seed coat and subjected to CP4-EPSPS ELISA, and CrtB and GUS-visual analyses (FIG. 4). Segregation of the CrtB, GUS, and CP4-EPSPS phenotypes was evident. 9/12 seed were positive in all three assays. 1/12 seed was CrtB and CP4-EPSPS positive,
30 but GUS negative, showing segregation of the two T-DNAs of pMON67465, with loss of the *gus* gene. 2/12 seed were CP4-EPSPS ELISA negative. Both of these seed were CrtB negative and GUS positive, thus demonstrating linkage between the identification sequence (*crtB*) and the selectable marker CP4-EPSPS gene, and

segregation of these transgenic loci from the *gus* locus. The phenotypic ratio in segregating seed was consistent with Mendelian segregation of two dominant loci.

EXAMPLE 4

R1 Seed Visual Analysis

5 Mature seed from A33908 were visually analyzed for color, size, and shape (FIG. 5). A mixture of (i) marker-free normal (e.g. yellow and smooth); (ii) orange and smooth; and (iii) orange and shrunken seed was seen.

EXAMPLE 5

PCR Analysis on GUS Positive Seed

10 INVADER PCR (e.g. Mein *et al.*, 2000) was used to follow segregation of the CP4-EPSPS, *crtB*, and *gus* genes delivered by pMON67465 in seed of transgenic soybean plants. Event A33908 was determined to contain a single copy of the CP4-EPSPS marker gene and a single copy of the NPTII gene. Segregation of orange:normal seed followed an expected 3:1 ratio in event A33908 (Table 1).

15 **Table 1: Phenotype and genotype of progeny of transgenic plants**

Pedigree	Invader CP4	Invader NPT II	Orange/Normal seed count	Expect. 3:1 orange/normal seed count	Chi square
GM	1	1	86/26	84/28	0.19
GM	2	1	98/56	115.5/38.5	10.61
GM	1	1	130/72	151.5/50.5	12.20
GM	1	2	134/56	142.5/47.5	2.03
GM	2	0	62/30	69/23	2.84
GM	1	2	77/25	76.5/25.5	
GM A339	2	2	79/40	89.25/29.75	4.71
GM A339	2	4	57/18	56.25/18.75	0.04

EXAMPLE 6

Use of ATP PFK as an Identification Sequence

20 For starch-rich cereal grains including corn, manipulation of sugar/starch metabolism resulting in a phenotype of shrunken or abolished seed development may be utilized. Seed-specific expression of *sacB* (Caimi *et al.* 1996), or seed-specific expression of yeast ATP dependent phosphofructokinase (ATP PFK; e.g. GenBank Accession NC_003423, bases 2297466..2300294) in corn ears results in abolished kernel development (FIG. 12). The construct pMON99575 containing the CP4
 25 selectable marker and ATP-PFK may be directly used for co-transformation with a

one T-DNA construct containing a gene of interest by mixing cells of two *Agrobacterium* strains each including one of these constructs and transforming a plant cell with the mixed bacterial culture. Alternatively, the seed-specific expressing *ATP-
PFK* cassette may be subcloned into a 2T-DNA construct as an identification
5 sequence, for efficient identification of marker free seeds. Kernels containing this
gene are extremely shrunken and do not germinate. Only the identification sequence-
free and marker gene free kernels show normal appearance.

EXAMPLE 7

Use of Genes Involved in Porphyrin Synthesis as Identification Sequences

10 S-adenosyl-L-methionine-dependent uroporphyrinogen III (uro'gen) methyl
transferases (SUMT) produce bright red fluorescent porphyrinoid compounds when
overexpressed in *E. coli*, yeast, and CHO cells. This property has enabled visual
selection of transformed *E. coli* colonies (Rossner & Scott 1995) and automated
sorting of transformed yeast and CHO cells (Wildt & Deuschle 1999). This
15 fluorescence is the result of intracellular accumulation of di- and tri- methylated
uro'gen (dihydrosirohydrochlorin and trimethylpyrorocorphin), both of which are
compounds found in porphyrin synthesis pathways (*i.e.*, chlorophyll and cobalamin).

Cells transformed with *cobA* encoding SUMT from *Propionibacterium
freudenreichii* (GenBank accession U13043; incorporated herein by reference) yield a
20 fluorescent signal with absorbance peaks at 384 nm and 500 nm along with an
emission band at 605 nm. The fluorescent porphyrinoids generated by the *cobA*
uro'gen methyl transferase have a good spectral signature for marking plant material.
Excitation at either 384 or 500 nm avoids strong chlorophyll absorbance and the
resulting red emission is readily detected as it has a substantial Stokes shift (from the
25 500 nm absorbance origin), but does not overlap with chlorophyll autofluorescence in
the far red (Haseloff, 1999).

The carboxy terminus of the maize SUMT (GenBank D83391), *Arabidopsis
Upm1* (GenBank L47479), and *E. coli* CysG (GenBank X14202) proteins are
significantly similar to proteins encoded by genes of *P. freudenreichii* (*cobA*),
30 *Pseudomonas denitrificans* (*cobA*; GenBank M59236), and of *Synechocystis* sp.
(formerly *Anacystis nidulans*; GenBank X70966), each incorporated herein by
reference (Sakakibara *et al.* 1996), and may be used similarly.

A construct including a promoter with kernel expression and a gene encoding CobA, or a similar protein with SUMT activity, allows the use of such a gene as an identification sequence by screening for (lack of) visible red fluorescence in corn seed, for instance. Plant siroheme synthases have been reported to be localized in the chloroplast (Leustek *et al.*, 1997). Thus use of a porphyrin biosynthesis gene as an identification sequence may include use of a chloroplast transit peptide to direct the gene product to the chloroplast. The construct can be directly used as an identification sequence, and a T-DNA comprising such an identification sequence and a selectable marker may, for instance, be co-transformed with a second construct comprising a T-DNA containing a gene of interest by mixing two *Agrobacterium* strains each containing one of these constructs, and transforming a plant cell with the mixed bacterial culture. An SUMT expression cassette can also be readily subcloned into other 2 T-DNA vectors, or into a vector designed for use in microprojectile-mediated transformation, and used as an identification sequence by a person of skill in the art.

EXAMPLE 8

Use of Gene Silencing to Produce a Detectable Seed Phenotype

An inverted repeat positioned within an intron of the marker gene cassette can lead to efficient gene silencing in plant cells. This is disclosed in detail in U.S. Application Publication No. 2006/0200878 (*e.g.*, Figs 7, 8, 9, incorporated herein by reference). To test if a dsRNA encoded by inverted repeats placed within an intron was capable of eliciting gene silencing, inverted repeats of a ~400 bp segment of the luciferase gene (SEQ ID NO:1) were placed into the intron of the rice Actin1 promoter in a EPSPS-CP4 gene cassette (pMON73874) and the ability of the construct to suppress the luciferase gene in a transient transformation of corn leaf protoplasts was tested. As a control, a similar plasmid was tested, except that the control plasmid had inverted repeats of a segment of the GUS gene instead of the luciferase gene (pMON73875). Finally, as an additional control, pMON25492, which was identical except that it has no inverted repeats, was also employed (FIG. 13).

When these three plasmids were tested in a corn leaf protoplast transient gene silencing system testing for the suppression of firefly luciferase and normalizing to the expression of a RENILLA luciferase (Promega Corp., Madison, WI) internal control, it was observed that plasmid with dsRNA encoding inverted repeats within

the intron (pMON73874) was able to suppress luciferase relative to the controls pMON73875 and pMON25492 (FIG. 14). The experiment was repeated a second time with similar results.

To test if a corn kernel phenotype may be generated via a gene silencing approach, constructs designed to suppress the Waxy gene were made. pMON81990 contains inverted repeats of part of the Waxy gene. Transgenic corn plants containing pMON81990 displayed silencing of the Waxy gene in at least 65% of the independent R0 plants, as determined by staining pollen and kernels with iodine for starch production. In comparison, plants containing pMON81993, which expresses a sense fragment of Waxy, do not display efficient silencing of the Waxy gene.

Silencing of genes that encode zeins (seed storage proteins), leading to a visible phenotype was also demonstrated. pMON73567 contains inverted repeats of sequences of genes that encode α -zeins in corn kernels. Transcription of the inverted repeats results in silencing of these genes, reducing the levels of the 19kD and 22kD α -zeins in 26 out of 29 R0 plants tested. FIG. 15 demonstrates that kernels resulting from cells transformed with this dsRNA-encoding sequence have an obvious visual phenotype, wherein kernels with reduced zeins are less translucent than wild-type kernels.

Thus, a dsRNA-encoding sequence embedded in the intron of a marker gene may be used as an identification sequence according to the present invention. Constructs containing, for instance, a glyphosate resistance gene such as CP4 EPSPS as a selectable marker and such a dsRNA-encoding sequence in an intron of the selectable marker gene may be directly used for co-transformation with a one T-DNA construct containing a gene of interest by mixing cells of two *Agrobacterium* strains each comprising one of these constructs and transforming a plant cell with the mixed bacterial culture. Alternatively, the dsRNA-encoding cassette may be subcloned into a 2T-DNA construct as an identification sequence, for efficient identification of marker free seeds. One of skill in the art could also design analogous constructs for use in microprojectile bombardment-mediated plant cell transformation.

30

EXAMPLE 9

Use of *KAS4* as an Identification Sequence

Binary vector pMON83530 (FIG. 16) contains a *KAS4* (a-keto-acetyl-ACT synthase; GenBank accession AF060518) driven by a soybean USP88 promoter (*e.g.*

U.S. Patent 7,078,588) with a CP4 plant expressible cassette as a selectable marker on the same T-DNA. The seed-specific expression of the *KAS4* gene results in shrunken seeds which are easily distinguishable from the normal seeds which do not contain the gene (FIG. 17). The construct can be directly used as an identification sequence, and
5 a T-DNA comprising such an identification sequence and a selectable marker may be co-transformed with a second construct comprising a T-DNA containing a gene of interest by mixing two *Agrobacterium* strains each containing one of these constructs and transforming a plant cell with the mixed bacterial culture.

The *KAS4* expression cassette is also present in a 2 T-DNA plasmid as shown
10 in pMON107314 (FIG. 18) wherein one T-DNA comprises a *splA* gene (Sucrose phosphorylase from *Agrobacterium tumefaciens*; GenBank Accession AE009432) as an identification sequence and a marker gene and the other T-DNA may comprise a gene of interest as constructed by routine cloning methods known to those skilled in the art. The 2 T-DNA plasmid can then be used, for instance, for soybean
15 transformation. The identification gene is used for selecting seeds without marker gene based on phenotype provided by the identification gene.

EXAMPLE 10

Use of an *splA* gene as an Identification Sequence

Binary vector pMON68581 (FIG. 19) contains the *splA* (Sucrose
20 phosphorylase from *Agrobacterium tumefaciens*; GenBank Accession AE009432) driven by a soybean 7S alpha promoter (e.g. GenBank M13759; Doyle *et al.*, 1986) with a CP4 plant expressible cassette as a selectable marker on the same T-DNA. The seed-specific expression of the *splA* gene results in shrunken seeds which are easily distinguishable from the normal seeds which do not contain the gene (FIG. 20). The
25 construct can be directly used as an identification sequence, and a T-DNA comprising such an identification sequence and a selectable marker may be co-transformed with a second construct comprising a T-DNA containing a gene of interest by mixing two *Agrobacterium* strains each containing one of these constructs and transforming a plant cell with the mixed bacterial culture. The *splA* expression cassette can also be
30 readily sub-cloned into 2 T-DNA vectors wherein one T-DNA comprises *splA* gene as an identification sequence and a marker gene and the other T-DNA comprises a gene of interest by routine cloning methods known to those skilled in the art. The 2 T-DNA plasmid can then be used, for instance, for soybean transformation. The

identification sequence is used for selecting seeds without a selectable or screenable marker gene based on the phenotype provided by the identification sequence.

EXAMPLE 11

5 Use of Several Identification Sequences in Producing Marker-Free Corn Seed

Multiple 2 T-DNA plant expression vectors were constructed. In each construct, the first T-DNA segment comprised a plant expressible *uidA* transgene as an example of a nucleic acid of interest and the second T-DNA segment comprised of a plant expressible CP4 EPSPS transgene as a selectable marker and an identification sequence as shown in the table below. Sequences of *crtB* designed for expression in monocots were prepared by methods known in the art (*e.g.* by codon-optimization as found in SEQ ID NO:2; SEQ ID NO:3). pMON68412 comprises SEQ ID NO:3. The first T-DNA is flanked by right and left borders while the second T-DNA is located in the vector backbone, a 2 T-DNA format commonly known as tandem format (Huang *et al.*, 2005). Corn tissues were transformed separately with each of the constructs by methods known in the art. The expected phenotype with each identification gene is indicated in Table 2 below. Alternative promoters for expression of the identification sequences in endosperm include glutelin1 promoter from rice, the waxy promoter from corn, and the brittle2 promoter from corn.

20 **Table 2: Exemplary phenotypes expected with given identification sequences.**

Identification Sequence Cassette				
Promoter	Identification sequence	Terminator	Construct	Phenotype of seeds carrying the identification gene and the selectable marker gene
Maize 27 kD zein	<i>crtB</i>	Rice Glutelin1	pMON68412	carotenoid pigment in endosperm; defective kernel development
Maize 27 kD zein	19 & 22 kD zein inverted repeats (US 20060200878)	Rice Glutelin1	pMON68413	opaque endosperm
Maize 27 kD zein	Phosphofruktokinase (pfk)	Rice Glutelin1	pMON68414	shrunken endosperm
Maize 27 kD	B peru	Rice Glutelin1	pMON68415	anthocyanin

zein				pigment in endosperm
None	None	None	pMON97371	none

* * *

All of the compositions and methods disclosed and claimed herein can be made and executed without undue experimentation in light of the present disclosure.

5 While the compositions and methods of this invention have been described in terms of the foregoing embodiments and illustrative examples, it will be apparent to those of skill in the art that variations, changes, modifications, and alterations can be applied to the composition, methods, and in the steps or in the sequence of steps of the methods described herein, without departing from the concept, spirit, and scope of the

10 invention. More specifically, it will be apparent that certain agents that are both chemically and physiologically related may be substituted for the agents described herein while the same or similar results would be achieved. All such similar substitutes and modifications apparent to those skilled in the art are deemed to be within the spirit, scope, and concept of the invention as defined by the appended

15 claims.

REFERENCES

The following references, to the extent that they provide exemplary procedural or other details supplementary to those set forth herein, are specifically incorporated herein by reference.

- U.S. Patent 4,940,835; U.S. Patent 4,940,838; U.S. Patent 4,946,046; U.S. Patent 4,971,908; U.S. Patent 5,015,580; U.S. Patent 5,145,783; U.S. Patent 5,188,642; U.S. Patent 5,302,523; U.S. Patent 5,310,667; U.S. Patent 5,362,865; U.S. Patent 5,384,253; U.S. Patent 5,429,939; U.S. Patent 5,464,763; U.S. Patent 5,464,765; U.S. Patent 5,508,184; U.S. Patent 5,538,880; U.S. Patent 5,545,816; U.S. Patent 5,550,318; U.S. Patent 5,563,055; U.S. Patent 5,591,616; U.S. Patent 5,633,435; U.S. Patent 5,693,512; U.S. Patent 5,731,179; U.S. Patent 5,824,877; U.S. Patent 5,859,347; U.S. Patent 5,981,840; U.S. Patent 6,160,208; U.S. Patent 6,307,123; U.S. Patent 6,326,527; U.S. Patent 6,384,301; U.S. Patent 6,399,861; U.S. Patent 6,403,865; U.S. Patent 6,429,356; U.S. Patent 6,433,252; U.S. Patent 6,458,594; U.S. Patent 6,583,338; U.S. Patent 6,803,501; U.S. Patent 6,825,398; U.S. Patent 7,078,588; U.S. Patent 7,119,187; U.S. Patent 7,151,204.
- U.S. Pub. 20030110532; U.S. Pub. 20030229918; U.S. Pub. 20040237142; U.S. Pub. 20060041956; U.S. Pub. 20060064772; U.S. Pub. 20060200878
- PCT Appln. WO 00/018939
- PCT Appln. WO 97/41228
- An *et al.*, *Plant Physiol.*, 88:547, 1988.
- An *et al.*, *The Plant Cell*, 1:115, 1989.
- Anderson *et al.*, *Gene* 97:199–205, 1991.
- Ausubel *et al.*, *In: Current Protocols in Molecular Biology*, John, Wiley & Sons, Inc, New York, 1992.
- Baerson *et al.*, *Plant Mol. Biol.*, 22(2):255-267, 1993.
- Belanger and Kriz, *Genet.*, 129:863-872, 1991.
- Bohlmann *et al.*, *Plant J.*, 7 (3): 491-501, 1995.
- Breitler *et al.*, *Transgenic Res.*, 13:271-287, 2004.
- Broothaerts *et al.*, *Nature* 433:629-633, 2005.
- Bustos *et al.*, *Plant Cell*, 1:839-853, 1989.
- Caimi *et al.*, *Pl. Physiol.* 110:355-363, 1996
- Callis *et al.*, *Plant Physiol.*, 88:965, 1988.

- Carmi *et al.*, *Planta*, 217:726-735, 2003.
- Chen *et al.*, *Dev. Genet.*, 10:112-122, 1989.
- Chen *et al.*, *Proc. Natl. Acad. Sci. USA*, 83:8560-8564, 1986.
- Clark *et al.*, In: *Plant Molecular Biology, A Laboratory Manual*, Springer, NY, 1997.
- Clark *et al.*, *Plant Mol. Biol.*, 16 (6): 1099-1101, 1991.
- Coruzzi *et al.*, *EMBO J.*, 3:1671-1679, 1984.
- Dale *et al.*, *Proc. Natl. Acad. Sci. USA*, 88:10558-10562, 1991.
- Daley *et al.*, *Plant Cell Reports*, 17:489-496, 1998.
- De Neve *et al.*, *Plant J.*, 11:15-29, 1997.
- de Vetten *et al.*, *Nat. Biotechnol.* 21:439-442, 2003.
- DeBlock *et al.*, *Theor. Appl. Genet.*, 82:257-263, 1991.
- Dekeyser *et al.*, *Plant Cell*, 2(7):591-602, 1990.
- della-Cioppa *et al.*, *Proc. Natl. Acad. Sci. USA*, 83:6873-6877, 1986.
- Dellaporta *et al.*, *Stadler Symposium*, 11:263-282, 1988.
- Depicker *et al.*, *Mol. Gen. Genet.*, 201:477-484, 1985.
- Dinkova *et al.*, *Plant J.* 41:722-31, 2005.
- Doyle *et al.*, *J. Biol. Chem.* 261:9228-9238, 1986.
- Ebinuma *et al.*, *Proc. Natl. Acad. Sci. USA*, 94:2117-2121, 1997.
- Elliot *et al.*, *Plant cell Rep.*, 18:707-714, 1999.
- Eyal *et al.*, *Plant Cell*, 7:373-84, 1995.
- Fraley *et al.*, *Proc. Natl. Acad. Sci. USA*, 80:4803-4807, 1983.
- Framond *et al.*, *Mol. Gen. Genet.* 202:125-131, 1986.
- Fromm *et al.*, *Plant Cell*, 1(10):977-84, 1989.
- Gallie *et al.*, *The Plant Cell*, 1:301-311, 1989.
- Gardiner *et al.*, *Plant Physiol.*, 134: 1317-1326, 2004.
- Gasser *et al.*, *J. Biol. Chem.*, 263: 4280-4287, 1988.
- Gelvin *et al.*, In: *Plant Molecular Biology Manual*, Kluwer Academic Publishers, 1990.
- Giroux *et al.*, *Plant Physiol.*, 106:713-722, 1994.
- Gordon-Kamm, *et al.*, *Plant Cell* 2:603-618, 1990.
- Gruber *et al.*, In: *Vectors for Plant Transformation*, Methods in Plant Molecular Biology and Biotechnology, Glick and Thompson (Eds.), CRC Press, Inc., Boca Raton, 89-119, 1993.
- Hajirezaie *et al.*, *Potato Res.* 42:353-372, 1999.

- Halpin, *Pl. Biotechnol. J.* 3:141-155, 2005.
- Hanson *et al.*, *Plant J.* 19:727-734, 1999.
- Hare and Chua, *Nature Biotechnol.* 20:575-580, 2002.
- Haseloff, *Methods in Cell Biology*, V58:139-151, 1999.
- Heim and Tsien, *Curr. Biol.*, 6(2):178-182, 1996.
- Himi *et al.* *Genome* 48:747-754, 2005.
- Hong *et al.*, *Plant Mol. Biol.*, 34(3):549-555, 1997.
- Horsch *et al.*, *Science*, 227:1229, 1985.
- Huang *et al.*, *Transgenic Research*, 13: 451, 2004.
- Ikatu *et al.*, *Bio/Technol.*, 8:241-242, 1990.
- Jefferson *et al.*, *EMBO J.*, 6:3901-3907, 1987b.
- Jefferson *et al.*, *Plant Mol. Biol. Rep.*, 5:387-405, 1987a.
- Jofuku *et al.* *Proc. Nat. Acad. Sci. USA*, 102:3117-3122, 2005
- Kaeppler *et al.*, *Plant Cell Reports*, 9:415-418, 1990.
- Katz *et al.*, *J. Gen. Microbiol.*, 129:2703-2714, 1983.
- Klee *et al.*, *Mol. Gen. Genet.*, 210:437-442, 1987.
- Kobayashi *et al.* *Planta*, 215:924-933, 2002
- Kohno-Murase *et al.*, *Plant Mol. Biol.*, 26:1115-1124, 1994.
- Komari *et al.*, *Plant J.*, 10:165-174, 1996.
- Kononov *et al.*, *Plant J.* 11:945-957, 1997.
- Kridl *et al.*, *Seed Sci. Res.*, 1:209:219, 1991
- Kuhlemeier *et al.*, *Plant Cell*, 1:471, 1989.
- Leustek *et al.*, *J. Biol. Chem.*, 272:2744-2752, 1997.
- Lewin, In: *Genes V*, Oxford University Press, NY, 1994.
- Ludwig *et al.*, *Proc. Natl. Acad. Sci. U.S.A.*, 86:7092, 1989.
- Marcotte *et al.*, *Plant Cell*, 1:969, 1989.
- Mazur, *et al.*, *Nucleic Acids Res.*, 13:2373-2386, 1985.
- McKnight *et al.*, *Plant Mol Biol.*, 8:439-445, 1987.
- Mein *et al.*, *Genome Res*, 10:330-343, 2000.
- Mendoza *et al.* *FEBS Letters*, 579:4666-4670, 2005.
- Miki *et al.*, In: *Methods in Plant Molecular Biology and Biotechnology*, Glick and Thompson (Eds.), CRC Press, Inc., Boca Raton, 1993.
- Miki and McHugh, *J. Biotechnol.*, 107:193, 2004.
- Misawa *et al.*, *J. Bacteriol.*, 172:6704-6712, 1990.

- Mizukami and Fisher, *Proc. Natl. Acad. Sci. USA*, 97:942-947, 2000.
- Moloney *et al.*, *Plant Cell Reports*, 8:238, 1989.
- Morello *et al.* *Transgenic Res.* 9:453-462, 2000.
- Odell *et al.*, *Nature*, 313:810-812, 1985.
- Okagaki, *Plant Mol. Biol.*, 19: 513-516, 1992.
- Okita *et al.*, *J Biol Chem.* 264:12573 1989.
- Omirulleh *et al.*, *Plant Mol. Biol.*, 21:415-28, 1993.
- Ow *et al.*, *Science*, 234:856-859, 1986.
- Pang *et al.*, *Plant Physiol.*, 112: 893-900, 1996.
- Padgett, *et al.*, *Crop Sci.* 35: 1451-1461, 1995.
- Pedersen *et al.*, *Cell*, 29:1015-1026, 1982.
- Petit *et al.*, *Mol. Gen. Genet.*, 202:388-393, 1986.
- Poirier *et al.*, *Theor. Appl. Genet.*, 100:487-493, 2000.
- Potrykus *et al.*, *Mol. Gen. Genet.*, 199:183-188, 1985.
- Puchta, *Pl. Cell Tiss. Org. Cult.* 74:123-143, 2003.
- Radchuk *et al.*, *Plant Physiol.*, 140:263-278, 2006.
- Rieger *et al.*, In: *Glossary of Genetics: Classical and Molecular*, 5th Ed., Springer-Verlag, NY, 1991.
- Riggs *et al.*, *Plant Cell*, 1(6):609-621, 1989.
- Roshal *et al.*, *EMBO J.*, 6:1155, 1987.
- Rossner and Scott, *BioTechniques*, V19(5):760-764, 1995.
- Rotino *et al.* *Nat. Biotechnol.* 15:1398-141, 1997.
- Russell and Fromm, *Transgenic Res.*, 6:157-68, 1997.
- Sakakibara *et al.*, *Plant J.*, V10(5):883-892, 1996.
- Sambrook *et al.*, In: *Molecular cloning: a laboratory manual*, 2nd Ed., Cold Spring Harbor Laboratory Press, Cold Spring Harbor, NY, 1989.
- Sandmann and Misawa, *FEMS Microbiol Lett.*, 69(3):253-257, 1992.
- Sato *et al.*, *Crop Sci.* 44:646-652, 2004.
- Schaffner and Sheen, *Plant Cell*, 3:997, 1991.
- Schellmann *et al.*, *EMBO J.* 21,5036 -5046, 2002.
- Schernthaner *et al.*, *EMBO J.*, 7:1249, 1988.
- Schruff *et al.* *Development*, 133:251:261, 2006.
- Scutt *et al.*, *Biochimie* 84: 1119-1126, 2002.
- Selinger *et al.* *Genetics*, 149:1125-1148,1998.

- Shewmaker *et al.*, *Plant J.*, 20(4):401-412, 1999.
- Shure *et al.*, *Cell* 35:225-233, 1983.
- Siebertz *et al.*, *Plant Cell*, 1:961, 1989.
- Simpson *et al.*, *EMBO J.*, 4:2723, 1985.
- Slocombe *et al.*, *Plant Physiol.*, 104(4):167-176, 1994.
- Stacey *et al.*, *Plant Mol. Biol.*, 31:1205-1216, 1996
- Sutcliffe *et al.*, *Proc. Natl. Acad. Sci. USA*, 75:3737-3741, 1978.
- Terada *et al.*, *Mol. Gen. Genet.*, 220:389-392, 1990.
- Thornburg *et al.*, *Proc. Natl. Acad. Sci. USA* 84, 744-748, 1987.
- Toro *et al.*, *Proc. Natl. Acad. Sci. USA*, 85:8558-8562, 1989.
- Walker *et al.*, *Plant Biotechnol J.* 5:413-21, 2007.
- Wildt and Deuschle, *Nature Biotechnology*, V17:1175-1178, 1999
- Xing *et al.*, *In Vitro Cell Devel. Biol. Plant* 36:456-463, 2000.
- Yang *et al.*, *Proc. Natl. Acad. Sci. USA*, 87:4144-4148, 1990.
- Yoder *et al.*, *Bio/Technology* 12:263-268, 1994.
- Zheng *et al.*, *Mol. Cell Biol.*, 13:5829-5842, 1993.
- Zhou *et al.*, *Acta Botanica Sinica* 45:1103-1108, 2003.
- Zukowsky *et al.*, *Proc. Natl. Acad. Sci. USA*, 80:1101-1105, 1983.

CLAIMS

1. A method of preparing marker-free seeds from a transgenic plant comprising the steps of:
 - a) obtaining seeds of a transgenic plant comprising a first DNA segment comprising a nucleic acid of interest and a second DNA segment comprising a marker gene physically linked to a DNA cassette that is operably linked to a promoter functional in said seed, wherein the DNA cassette confers a detectable phenotype;
 - b) screening the seeds for the absence of the detectable phenotype; and
 - c) selecting at least a first seed that lacks the detectable phenotype to obtain a seed free of the marker gene.
2. The method of claim 1, wherein step c) further comprises assaying the seed for the presence of the nucleic acid of interest and selecting a seed that comprises the nucleic acid of interest.
3. The method of claim 1, wherein the marker gene is a selectable marker gene.
4. The method of claim 1, wherein the marker gene is a screenable marker gene.
5. The method of claim 4, wherein the DNA cassette encodes an RNA that is translationally or transcriptionally fused to the selectable marker gene.
6. The method of claim 1, wherein the DNA cassette comprises DNA encoding an antisense or sense RNA that silences an endogenous gene to result in the detectable phenotype.
7. The method of claim 6, wherein the DNA cassette comprises a pair of inverted repeats of a DNA fragment homologous to the endogenous gene.
8. The method of claim 7, wherein the inverted DNA fragment repeat is embedded in an intron within the marker gene.
9. The method of claim 1, wherein the first DNA segment and second DNA segment overlap.

10. The method of claim 1, wherein the seed selected in step c) lacks the marker gene and DNA cassette.
11. The method of claim 1, wherein the transgenic plant or a progenitor thereof of any previous generation was co-transformed with the first and second DNA segments on separate DNA constructs.
12. The method of claim 1, wherein the first and second DNA segments are bounded by different T-DNA border sequences.
13. The method of claim 12, wherein step a) comprises transforming the transgenic plant or a progenitor thereof of any previous generation with a single DNA construct comprising the first and second DNA segments.
14. The method of claim 1, wherein the transgenic plant was produced by transforming the plant or a progenitor thereof of any previous generation with a DNA construct comprising (i) the first DNA segment flanked by left and right T-DNA borders comprising a nucleic acid of interest, and (ii) the second DNA segment flanked by a second set of left and right T-DNA borders, wherein the second DNA segment further comprises a marker gene operably linked to a promoter functional in the transgenic plant.
15. The method of claim 1, wherein the first and second DNA segments are not genetically linked in said transgenic plant.
16. The method of claim 1, wherein the first and second DNA segments are genetically linked in said transgenic plant.
17. The method of claim 1, wherein the transgenic plant was produced by introducing the first and second DNA segments into said plant or a progenitor thereof of any previous generation by transformation mediated by a bacterial strain selected from the genus *Agrobacterium*, *Rhizobium*, *Mesorhizobium*, or *Sinorhizobium*.
18. The method of claim 1, wherein the transgenic plant was produced by introducing the first and second DNA segments into said plant or a progenitor thereof of any previous generation by microprojectile bombardment.

19. The method of claim 3, wherein the selectable marker gene encodes a product selected from the group consisting of CP4 EPSPS, phosphinothricin acetyltransferase, DMO, NptII, glyphosate acetyl transferase, mutant acetolactate synthase, methotrexate resistant DHFR, dalapon dehalogenase, PMI, Protox, hygromycin phosphotransferase and 5-methyl tryptophan resistant anthranilate synthase.
20. The method of claim 1, wherein the DNA cassette sequence is selected from the group consisting of *crtB*, *gus*, *gfp*, *sacB*, *lux*, an anthocyanin synthesis gene, *DefH9-iaaM*, *rolB*, *OsCDPK2*, *AP2*, *AFR2*, *ANT* transcription factor, *LEC2*, *Snf-1*, *cobA*, *KAS4*, *splA*, zein inverted repeats, B-peru, and yeast *ATP-PFK*.
21. The method of claim 1, wherein the DNA cassette is operably linked to a promoter functional in a tissue selected from an embryo, seed endosperm, cotyledon, aleurone, and seed coat.
22. The method of claim 1, wherein the DNA cassette comprises a nucleic acid sequence operably linked to a promoter selected from the group consisting of a napin promoter, a beta-phaseolin promoter, a beta-conglycinin subunit promoter, a zein promoter, an Osgt-1 promoter, an oleosin promoter, a starch synthase promoter, a globulin 1 promoter, a barley LTP2 promoter, an alpha-amylase promoter, a chitinase promoter, a beta-glucanase promoter, a cysteine proteinase promoter, a glutaredoxin promoter, a HVA1 promoter, a serine carboxypeptidase II promoter, a catalase promoter, an alpha-glucosidase promoter, a beta-amylase promoter, a VP1 promoter, USP, USP88, USP99, Lectin, and a bronze2 promoter.
23. The method of claim 1, wherein the detectable phenotype is selected from the group consisting of seed color, seed opacity, seed germinability, seed size, seed viability, seed shape and seed texture.
24. The method of claim 1, wherein the detectable phenotype is assayed by detection of a catalytic activity.
25. The method of claim 1, wherein the detectable phenotype is a tissue ablation phenotype.

26. The method of claim 1, wherein the detectable phenotype results in a defective or aborted seed.
27. The method of claim 1, wherein step c) is carried out by an automated seed sorting machine.
28. A DNA construct comprising (a) a first DNA segment comprising left and right T-DNA borders flanking a gene of interest operably linked to a promoter functional in plants, and (b) a second DNA segment comprising a second set of left and right T-DNA borders flanking a promoter functional in a seed operably linked to a DNA cassette that confers a detectable phenotype in seeds comprising the DNA cassette and a marker gene operably linked to a promoter functional in plants.
29. The DNA construct of claim 28, wherein the marker gene is a selectable marker gene.
30. The construct of claim 28, wherein the gene of interest confers a trait selected from the group consisting of herbicide tolerance, insect or pest resistance, disease resistance, increased biomass, modified fatty acid metabolism, modified carbohydrate metabolism, and modified nutritional quality.
31. The construct of claim 28, wherein the DNA cassette and selectable marker gene are operably linked to the same promoter.
32. The construct of claim 28, wherein the DNA cassette and the selectable marker gene are operably linked to different promoters.
33. The construct of claim 28, wherein the selectable marker gene encodes a product selected from the group consisting of CP4 EPSPS, phosphinothricin acetyltransferase, DMO, NptII, glyphosate acetyl transferase, mutant acetolactate synthase, methotrexate resistant DHFR, dalapon dehalogenase, PMI, Protox, hygromycin phosphotransferase and 5-methyl tryptophan resistant anthranilate synthase.
34. The construct of claim 28, wherein the DNA cassette is selected from the group consisting of *crtB*, *gus*, *gfp*, *sacB*, *lux*, an anthocyanin synthesis gene, *DefH9-*

iaaM, *rolB*, *OsCDPK2*, *AP2*, *AFR2*, *ANT* transcription factor, *LEC2*, *Snf-1*, *cobA*, *KAS4*, *splA*, zein inverted repeats, B-peru, and yeast *ATP-PFK*.

35. The construct of claim 28, wherein the DNA cassette is operably linked to a promoter functional in a tissue selected from the group consisting of an embryo, seed endosperm, cotyledon, aleurone, and seed coat.

36. The construct of claim 22, wherein the DNA cassette is operably linked to a promoter selected from the group consisting of a napin promoter, a beta-phaseolin promoter, a beta-conglycinin subunit promoter, a zein promoter, an *Osgt-1* promoter, an oleosin promoter, a starch synthase promoter, a globulin 1 promoter, a barley LTP2 promoter, an alpha-amylase promoter, a chitinase promoter, a beta-glucanase promoter, a cysteine proteinase promoter, a glutaredoxin promoter, a HVA1 promoter, a serine carboxypeptidase II promoter, a catalase promoter, an alpha-glucosidase promoter, a beta-amylase promoter, a VP1 promoter, a USP, USP88 or USP99 promoter, and a bronze2 promoter.

37. A transgenic cell transformed with the construct of claim 28.

38. A transgenic plant transformed with the construct of claim 28.

39. A transgenic plant co-transformed with a DNA construct comprising a first DNA segment comprising left and right T-DNA borders flanking a gene of interest operably linked to a promoter functional in plants and a second DNA construct containing a second DNA segment comprising a second set of left and right T-DNA borders flanking a promoter functional in a seed operably linked to a DNA cassette that confers a detectable phenotype in seeds comprising the DNA cassette and a marker gene operably linked to a promoter functional in plants.

40. A cell of the plant of claim 39.

41. A DNA construct comprising right and left T-DNA borders, wherein a first DNA segment comprising a gene of interest operably linked to a promoter functional in plants is located after the left border and a second DNA segment comprising a DNA cassette that confers a detectable phenotype to plant seeds that comprise the

DNA cassette and a marker gene operably linked to a promoter functional in plants is located after the right border.

42. A DNA construct comprising right and left T-DNA borders, wherein a first DNA segment comprising a DNA cassette that confers a detectable phenotype to plant seeds that comprise the DNA cassette and a marker gene operably linked to a promoter functional in plants is located after the right border, and a second DNA segment comprising a gene of interest operably linked to a promoter functional in plants is located after the left border.

43. A DNA construct comprising first and second right T-DNA borders, wherein a first DNA segment comprising a gene of interest operably linked to a promoter functional in plants is located after the first right border and a second DNA segment comprising a DNA cassette that confers a detectable phenotype to plant seeds that comprise the DNA cassette and a marker gene operably linked to a promoter functional in plants located after the second right border.

44. An isolated nucleic acid sequence comprising SEQ ID NO:2, SEQ ID NO:3, or a sequence with at least 71% identity to SEQ ID NO:2 or SEQ ID NO:3, and encoding a polypeptide with phytoene synthase activity.

45. A recombinant DNA construct comprising the nucleic acid sequence of claim 44, operably linked to a heterologous promoter functional in a plant.

46. A host cell comprising the nucleic acid sequence of claim 44.

47. The host cell of claim 46, wherein the host cell is a bacterial cell or a plant cell.

48. A transgenic plant or seed comprising the nucleic acid sequence of claim 44.

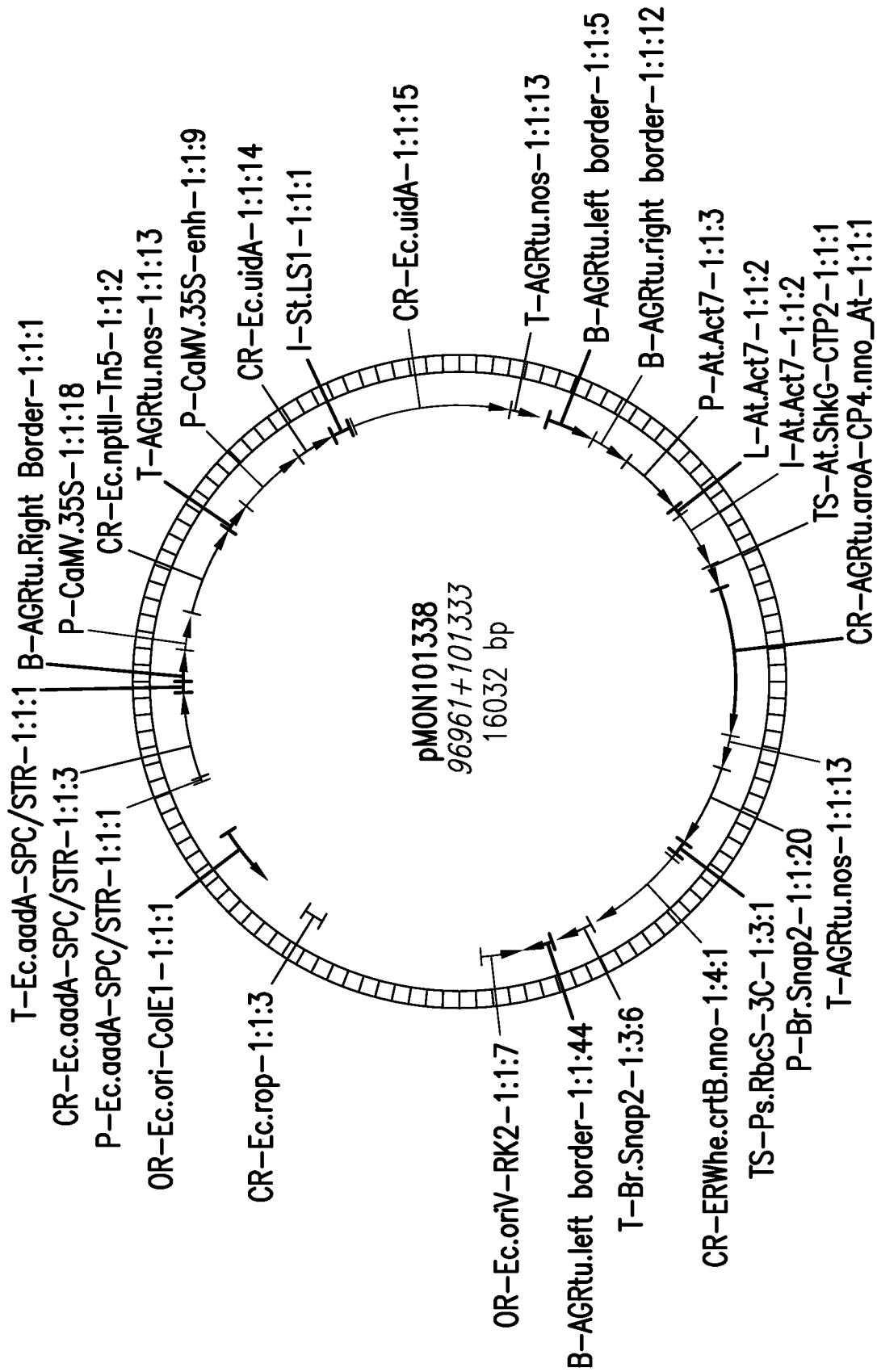

FIG.1A

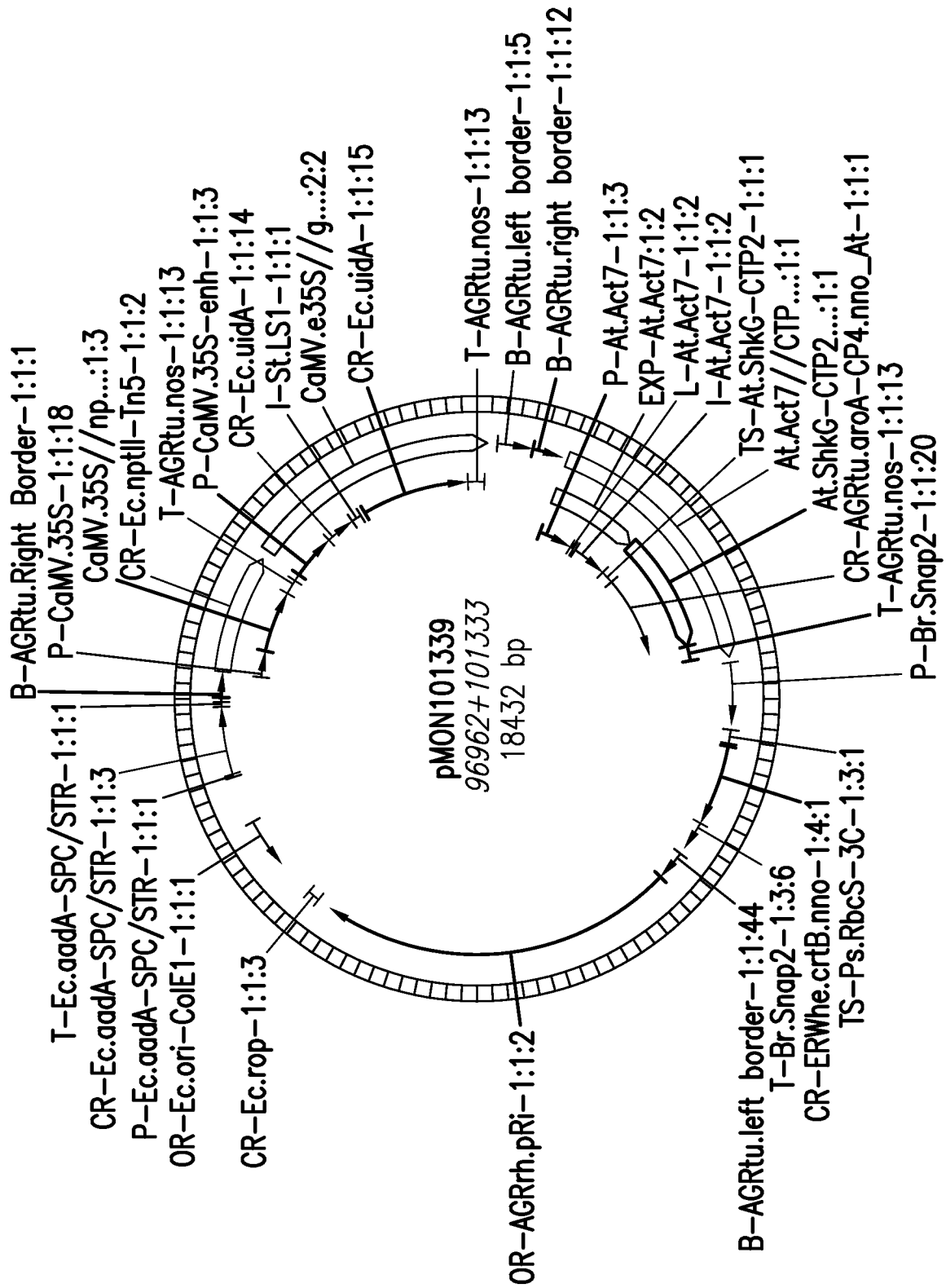

FIG. 1B

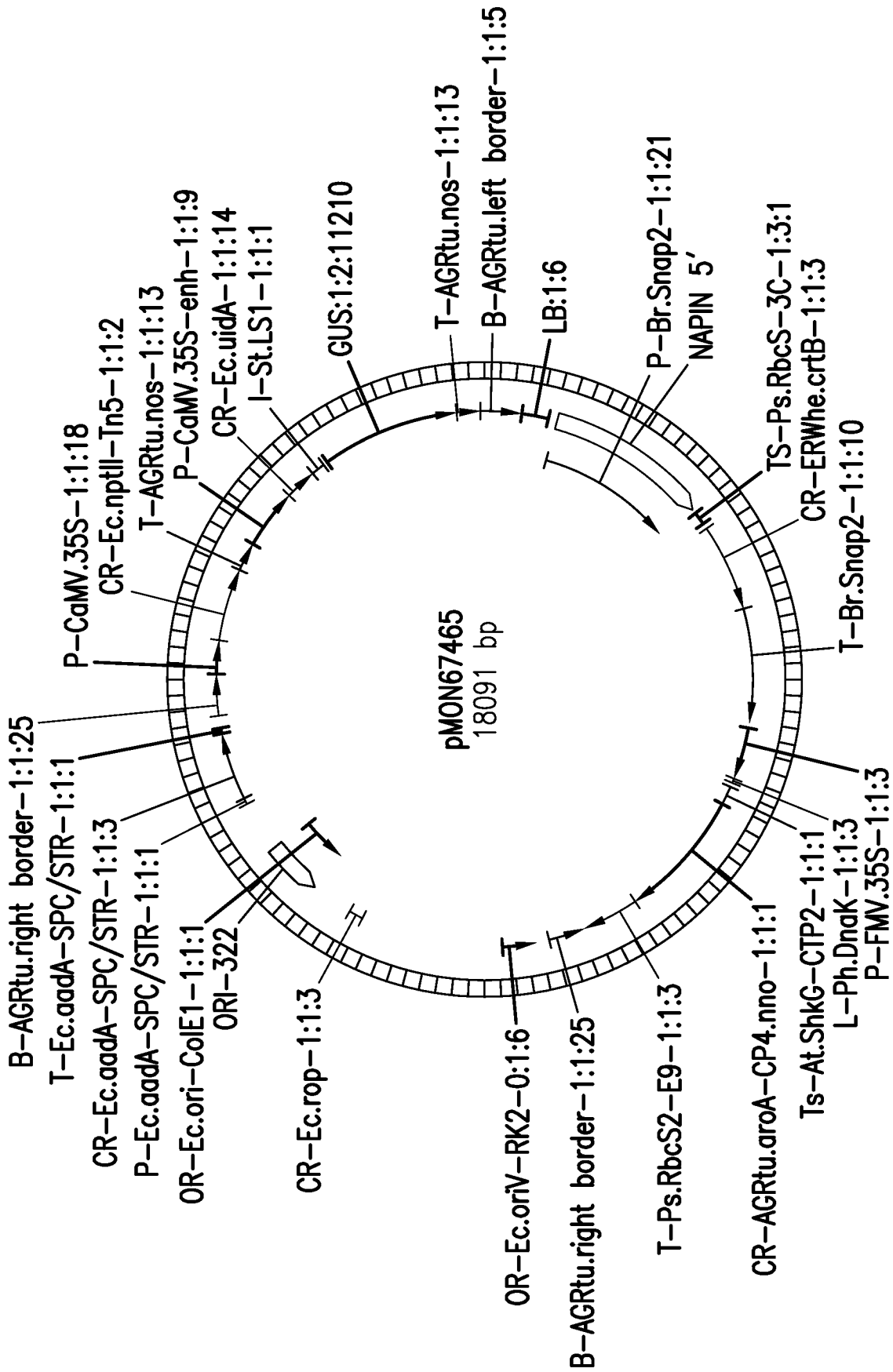

FIG. 1C

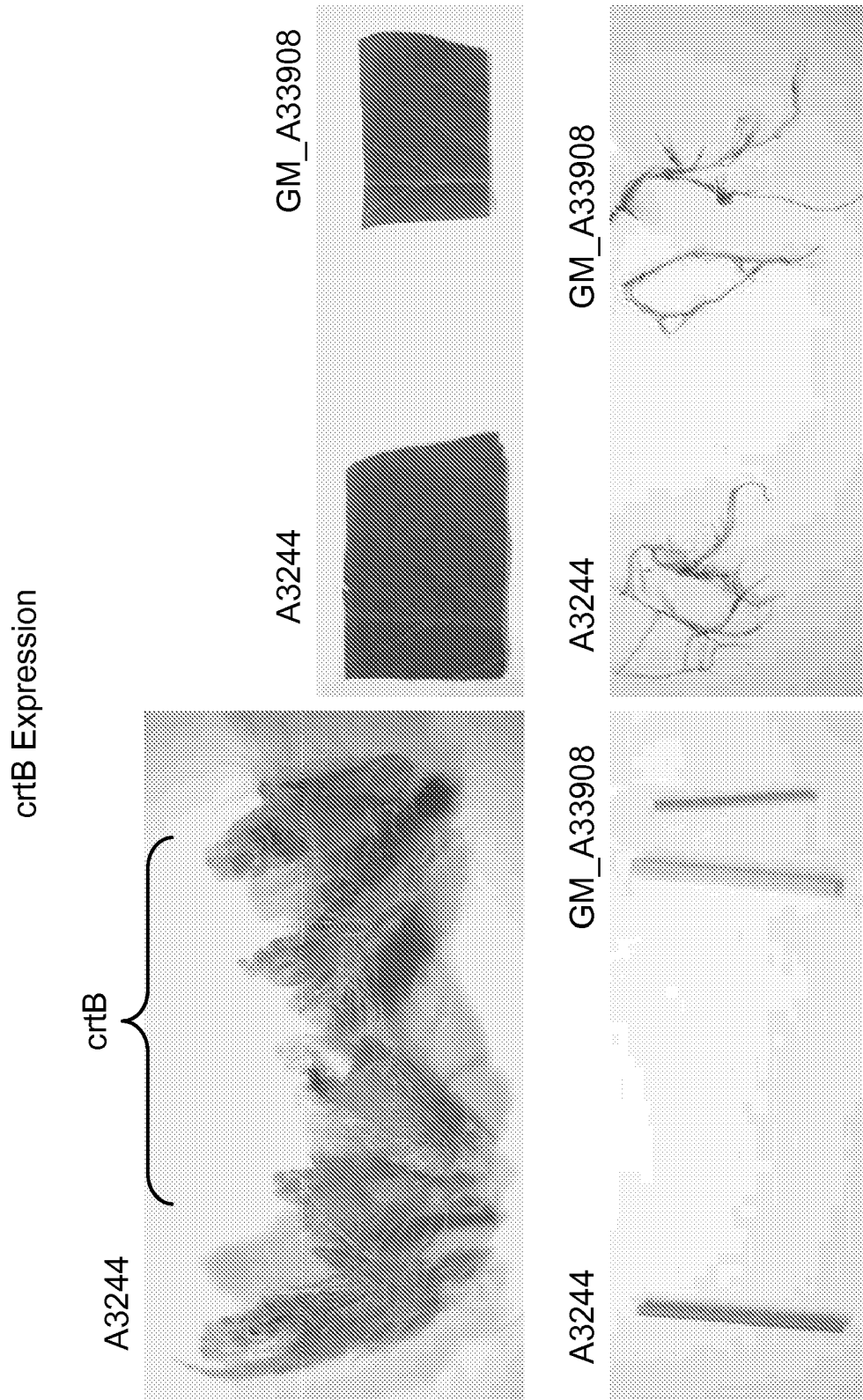

FIG.2

5/23

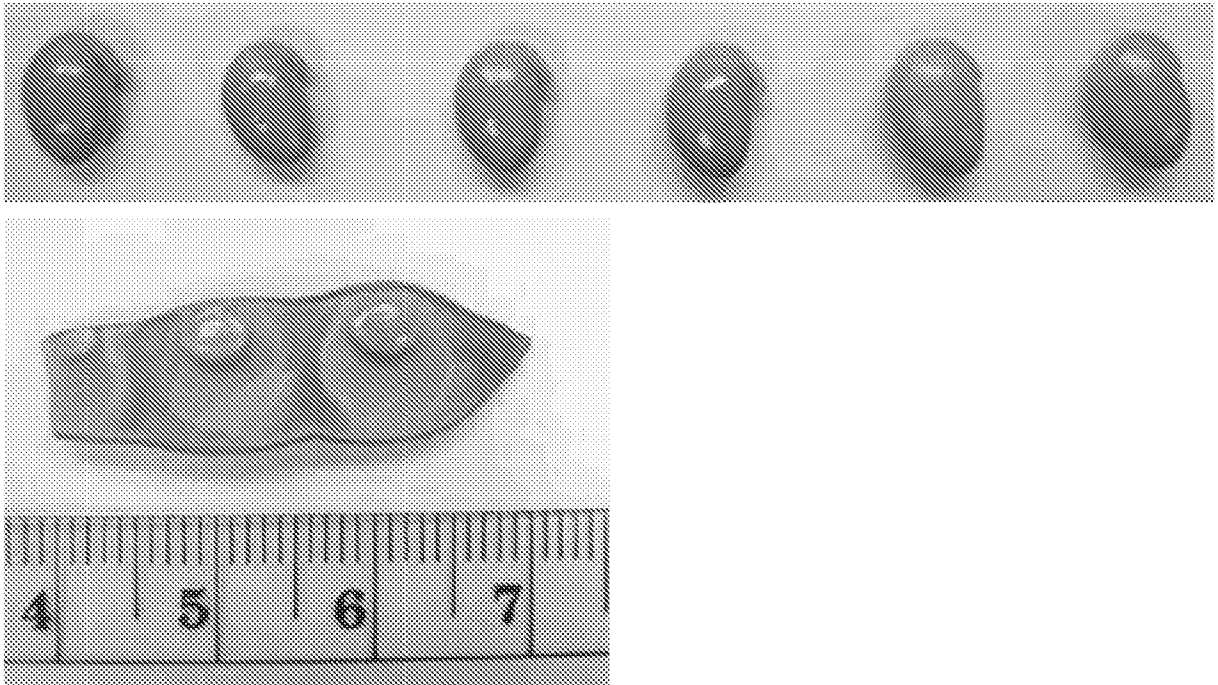

FIG.3

6/23

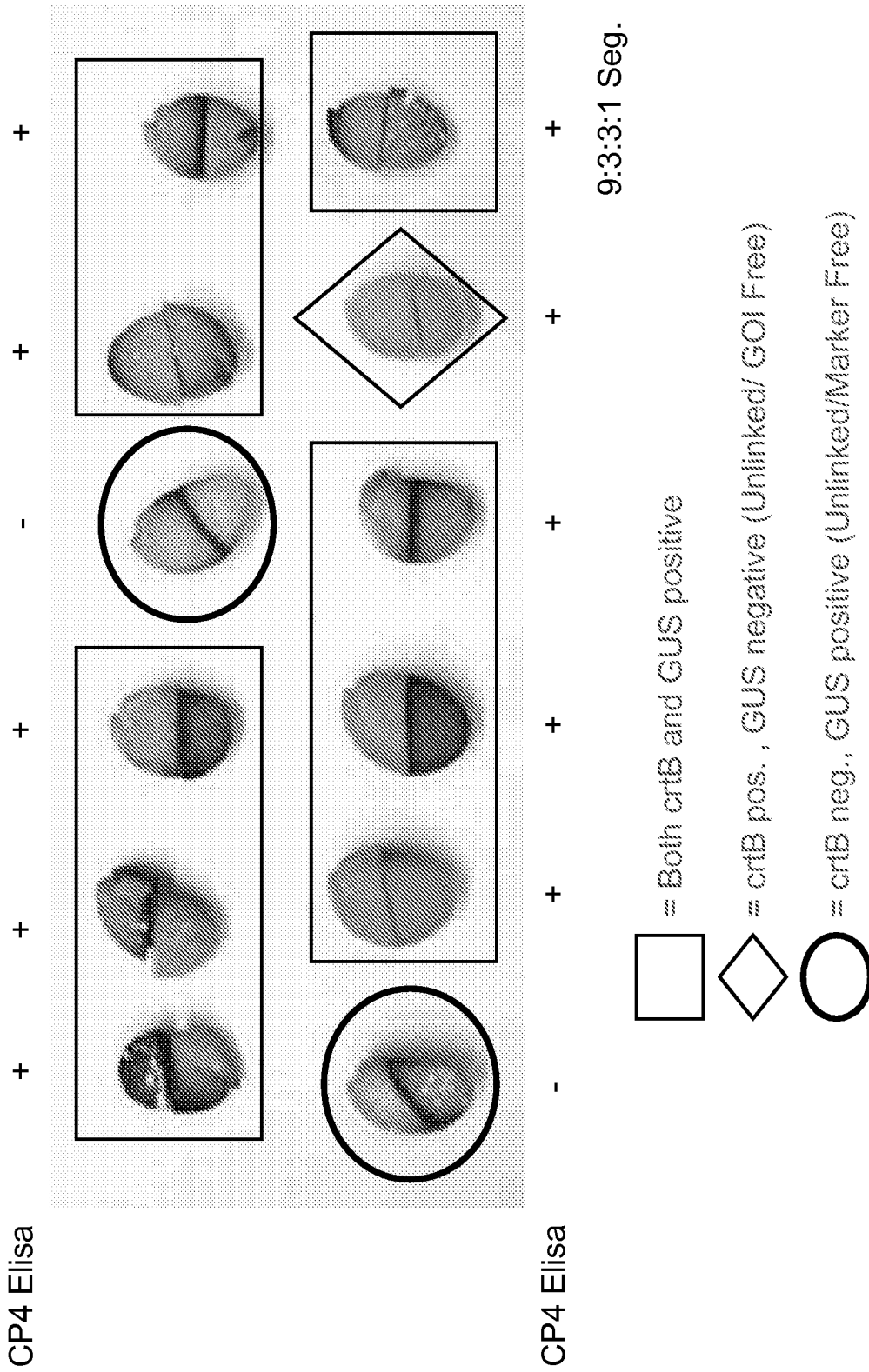

FIG.4

7/23

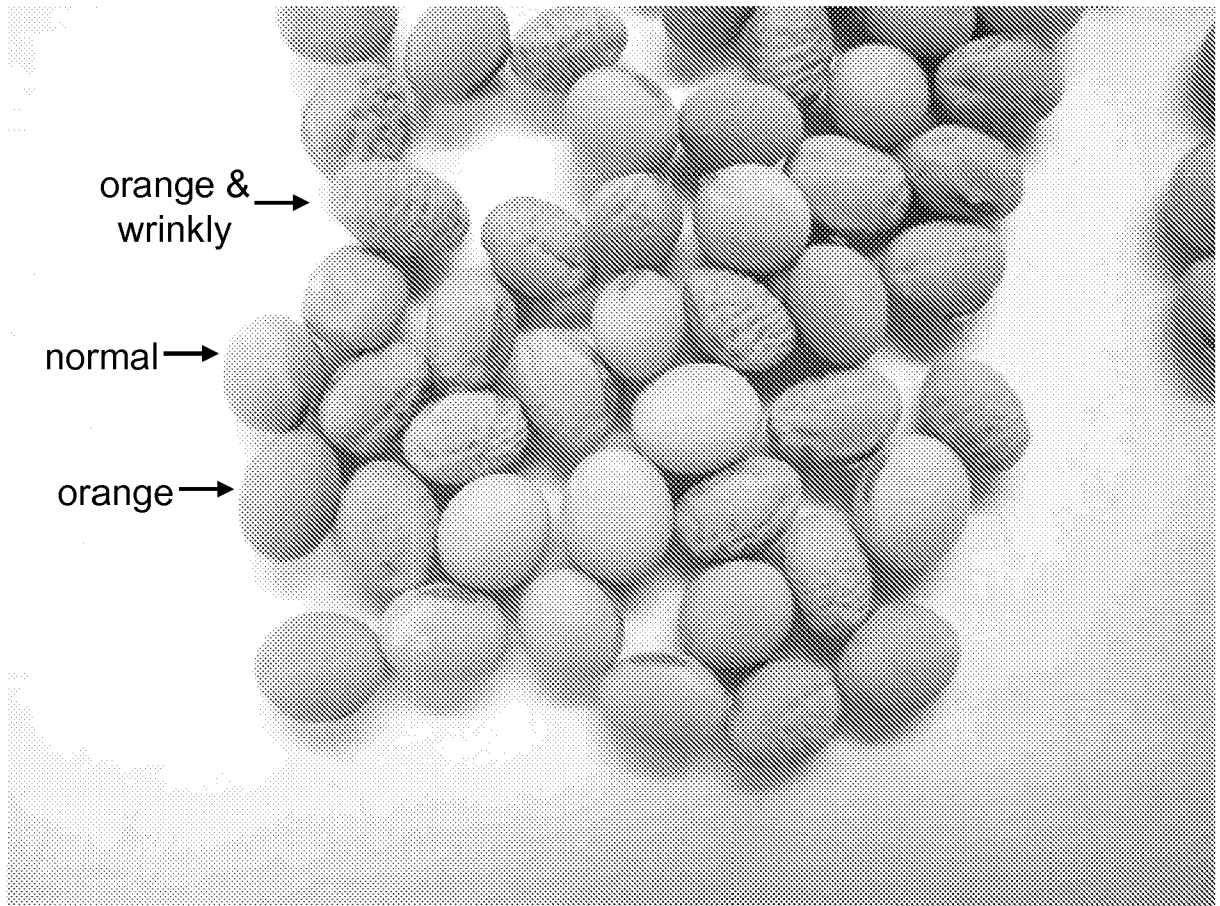

FIG.5

	46611	46612	46613	46614	46615	46616	46622	46623	46624	46868	46870	47266	47267
Shrunken seeds	8	8	0	8	8	8	0	8	1	1	8	8	16
Normal seeds	8	8	16	8	8	8	10	8	15	15	8	8	0
Total	16	16	16	16	16	16	10	16	16	16	16	16	16
GUS-Shrunken	7	5	0	8	8	7		8	1	1	8	8	0
GUS-Normal	2	0	0	2	0	7	0	8	0	2	8	4	2
Total GUS pos	9	5	0	10	8	14	0	16	1	3	16	12	2
Ratio 1	0.875	0.625		1	1	0.875		1	1	1	1	1	0
Ratio 2	0.25	0	0	0.25	0	0.875	0	1	0	0.1333	1	0.5	
Ratio 3	0.5625	0.3125	0	0.625	0.5	0.875	0	1	0.0625	0.1875	1	0.75	0.125

Ratio 1: GUS positive of shrunken seeds Very weak

Ratio 2: GUS positive of normal seeds

Ratio 3: GUS positive of total 16 seeds chipped

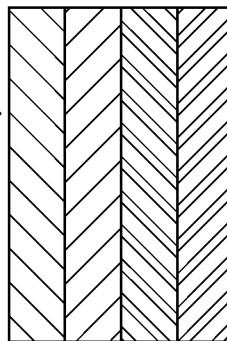

Three lines (46614, 46868, and 47267) GUS staining normal seeds are very weak.

gene of interest positive, marker-free

FIG.6

9/23

CP4	1	2	3	4	5	6	7	8	9	10	11	12
A	47266+	47266+	47266+	47266+	47266+	46870	46870	46870	46870	46870	46870	46870
B	46870+	46870+	46870+	46870+	46870+	46870+	46870+	46870+	46870+	46615+	46615+	46615+
C	46615+	46615+	46615+	46615+	46615+	46612+	46612+	46612+	46612+	46612+	46614+	46614
D	46614+	46614+	46614+	46614+	46614+	46614+	46614+	46614+	46868	46868	46868+	Plasmid
E	46611	46611+	46611+	46611+	46611+	46611+	46611+	46611+	47267	47267	46616	46616
F	46616	46616	46616	46616	46616	46616+	46616+	46616+	46616+	46616+	46616+	46616+
G	46623	46623	46623	46623	46623	46623	46623	46623+	46623+	46623+	46623+	46623+
H	46623+	46623+	46623+	46623+	46624+	47266+	47266	47266	47266	47266+	47266+	47266+

CrB	1	2	3	4	5	6	7	8	9	10	11	12
A	47266+	47266+	47266+	47266+	47266+	46870	46870	46870	46870	46870	46870	46870
B	46870	46870+	46870+	46870+	46870+	46870+	46870+	46870+	46870+	46615+	46615+	46615+
C	46615+	46615+	46615+	46615+	46615+	46612+	46612+	46612+	46612+	46612+	46614	46614
D	46614+	46614+	46614+	46614+	46614+	46614+	46614+	46614+	46868	46868	46868+	Plasmid
E	46611	46611+	46611+	46611+	46611+	46611+	46611+	46611+	47267	47267	46616	46616
F	46616	46616	46616	46616	46616	46616+	46616+	46616+	46616+	46616+	46616+	46616+
G	46623	46623	46623	46623	46623	46623	46623	46623	46623+	46623+	46623+	46623+
H	46623+	46623+	46623+	46623+	46624+	47266	47266	47266	47266	47266+	47266+	47266+

 All orange color seeds are gus and CP4 PCR positive, gus staining positive

 Normal seeds, gus staining positive

 Possible crtB truncation lead to crtB PCR negative

FIG. 7

10/23

<u>Standard 2T</u>	<u>2T w/crtB label-linked Marker</u>
100 events	100 events
69 (after GOI screen)	69 (after GOI screen)
45 (after low copy)	45 (after low copy)
14 (after linkage Southern)	45 (no linkage Southern)
14 (no germline determination)	38 (after germline determination from crtB)
14 events to R1	38 events to R1
1050 progeny planted (75/event)	722 progeny planted (19 yellow seed/event)
1050 for glyphosate spray	No glyphosate spray
263 for zygosity testing	722 for zygosity testing

FIG.8

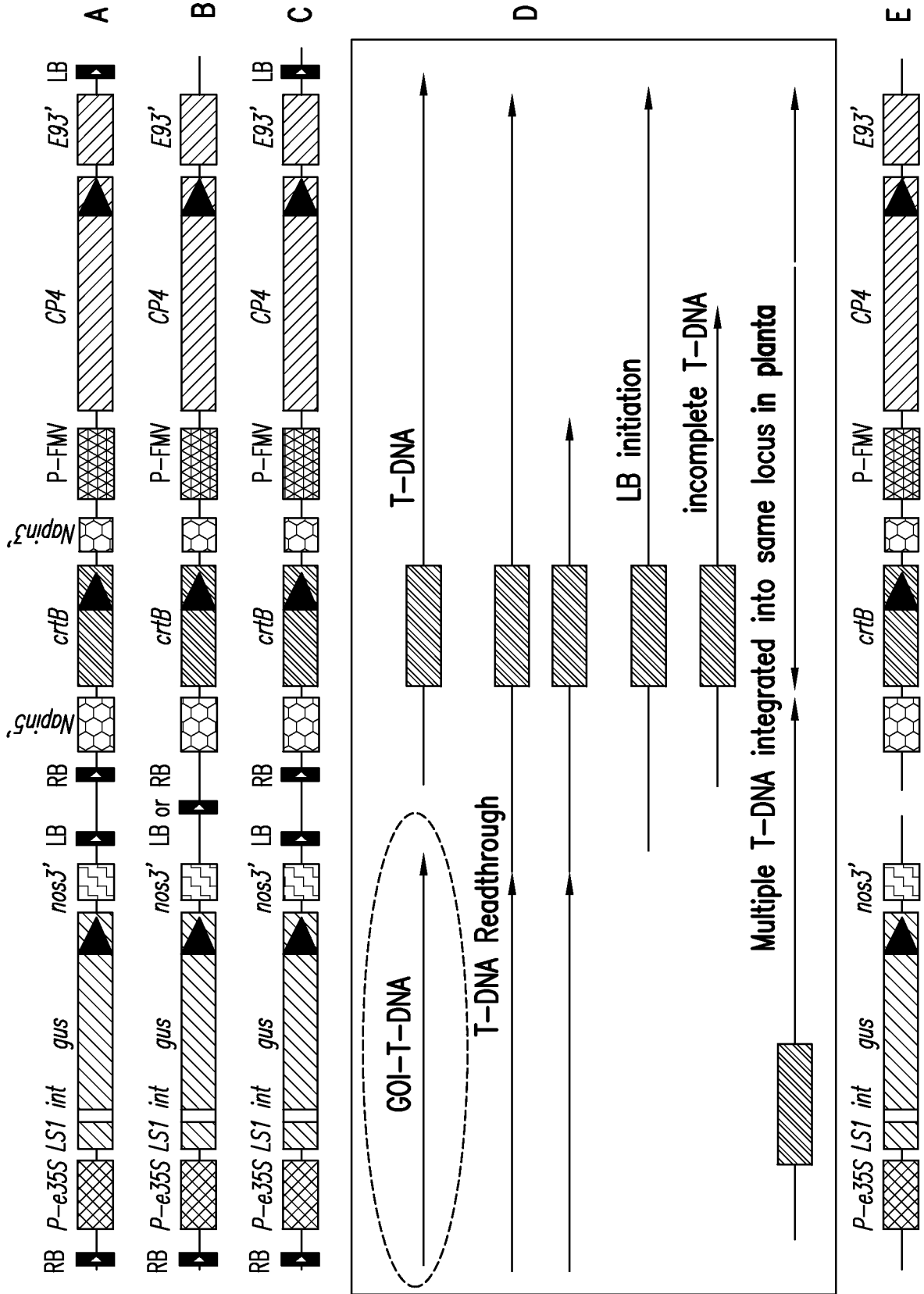

FIG.9

12/23

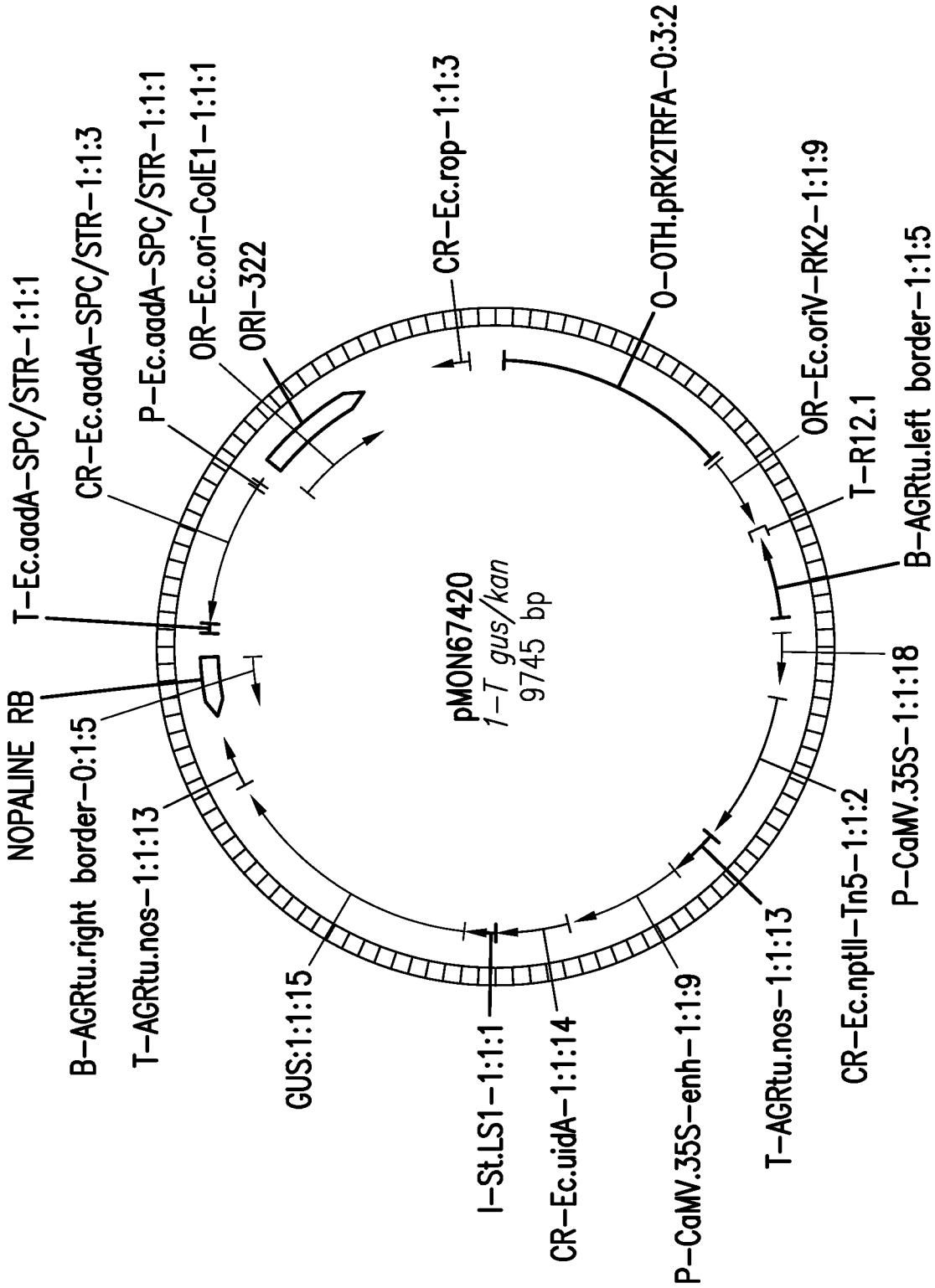

FIG. 10

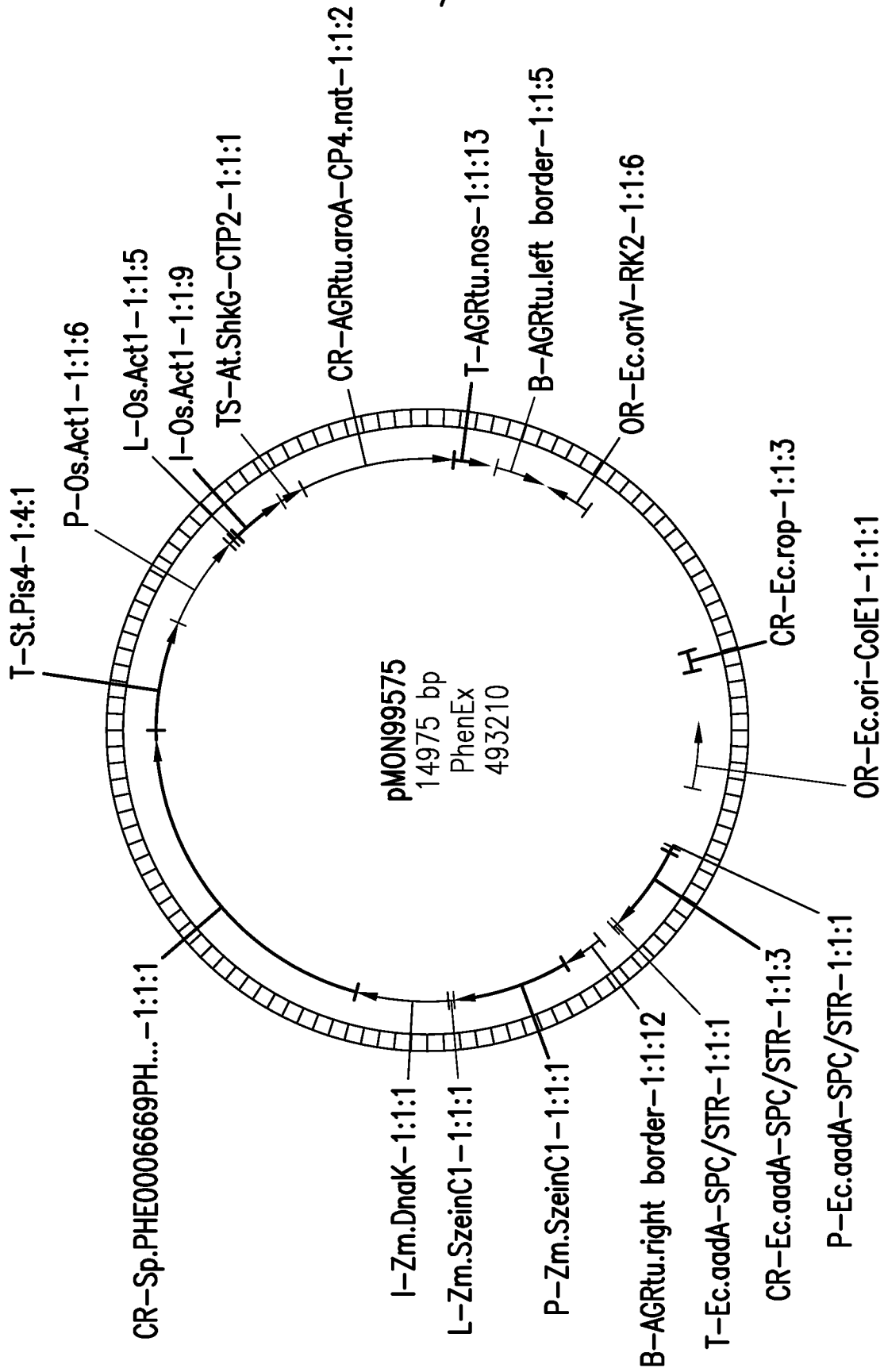

FIG. 11

14/23

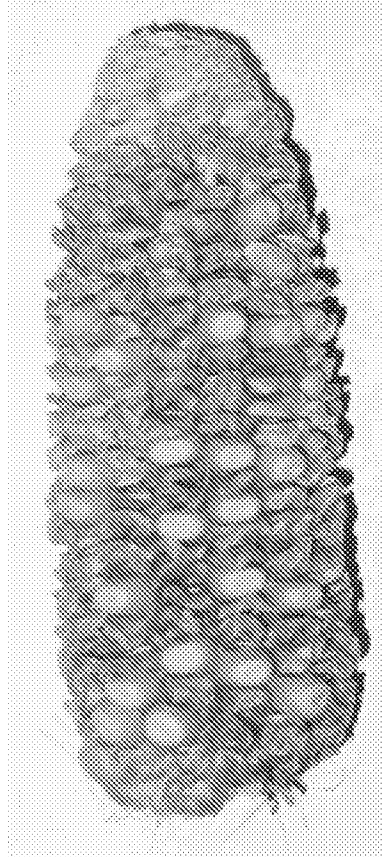

FIG. 12

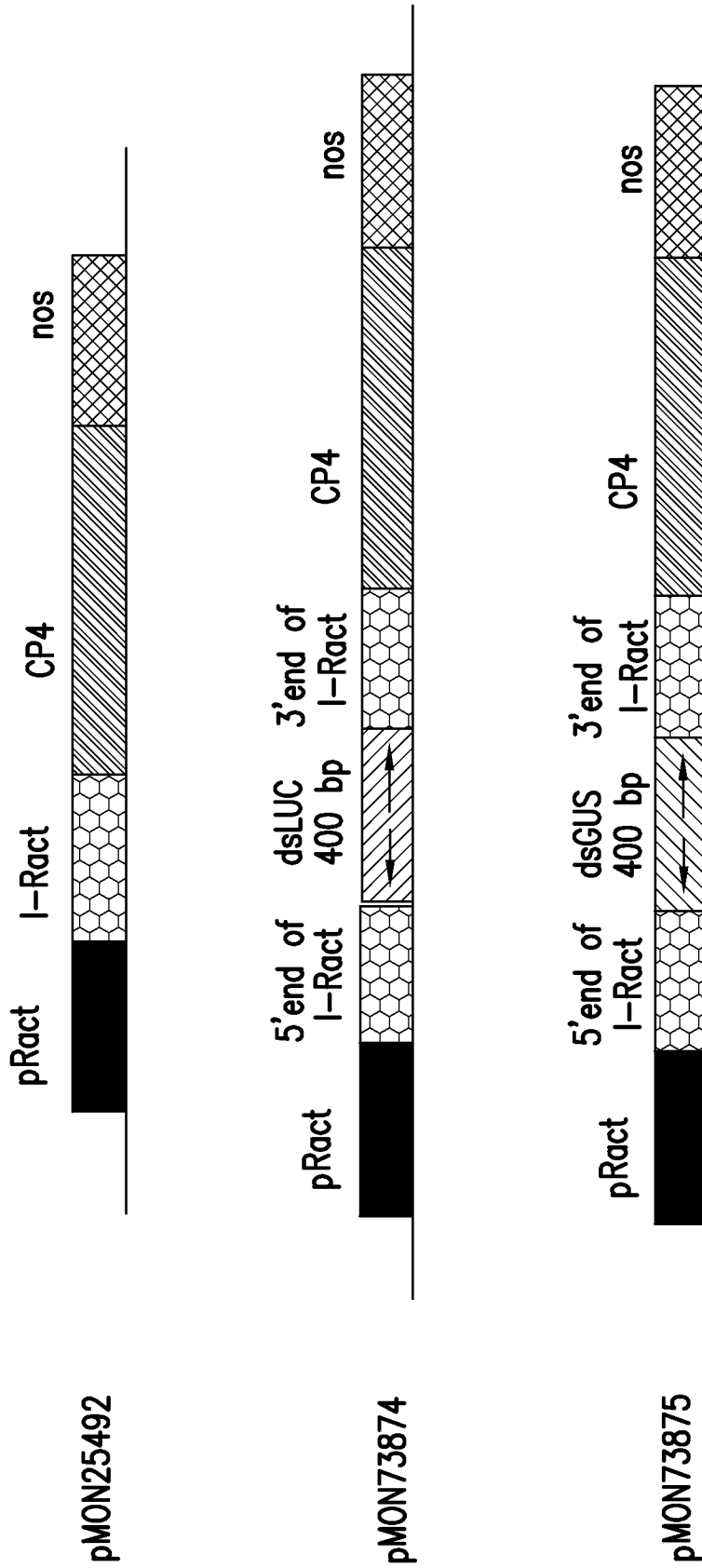

FIG.13

16/23

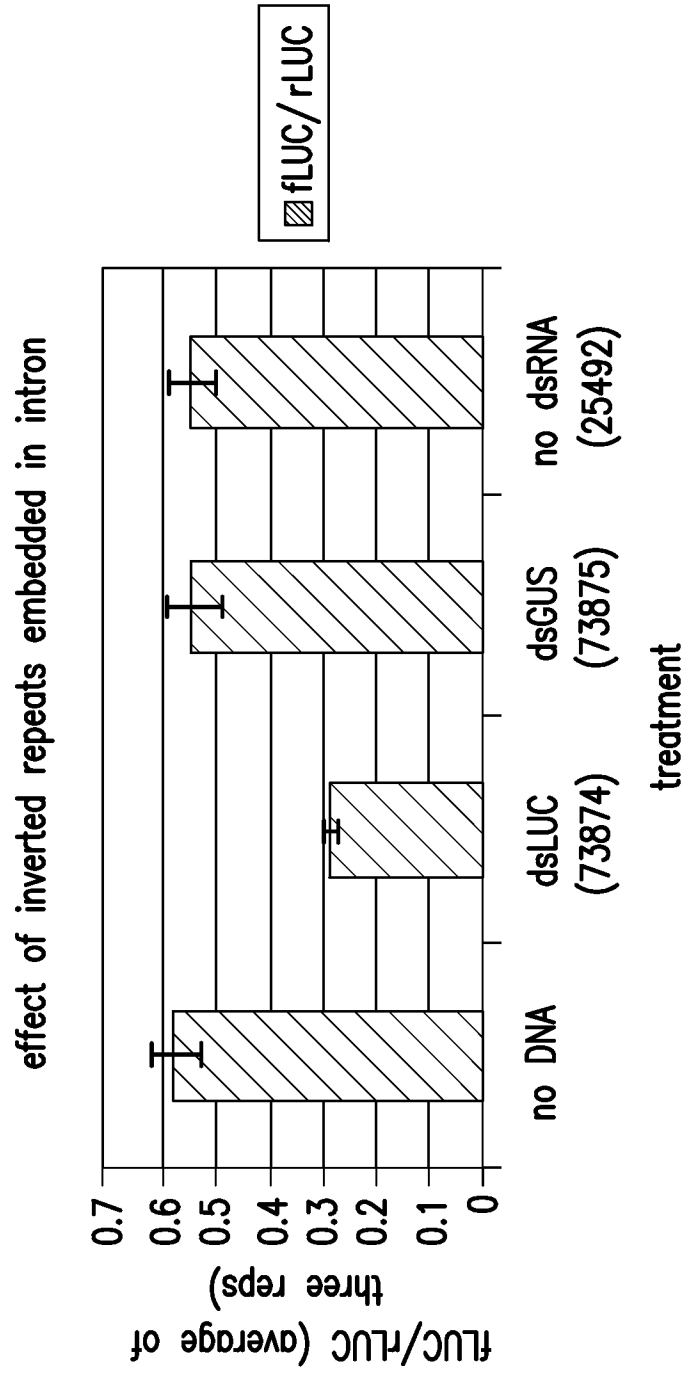

FIG.14

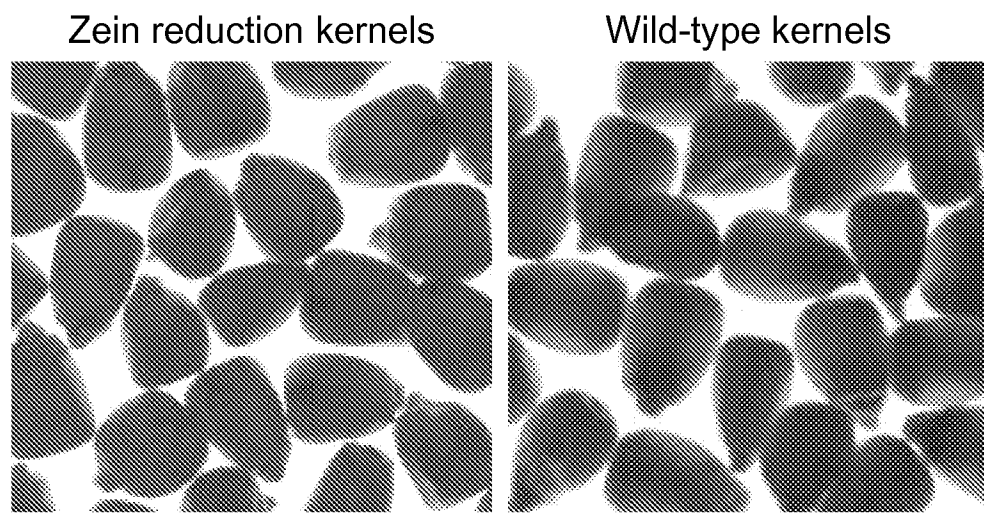

FIG. 15

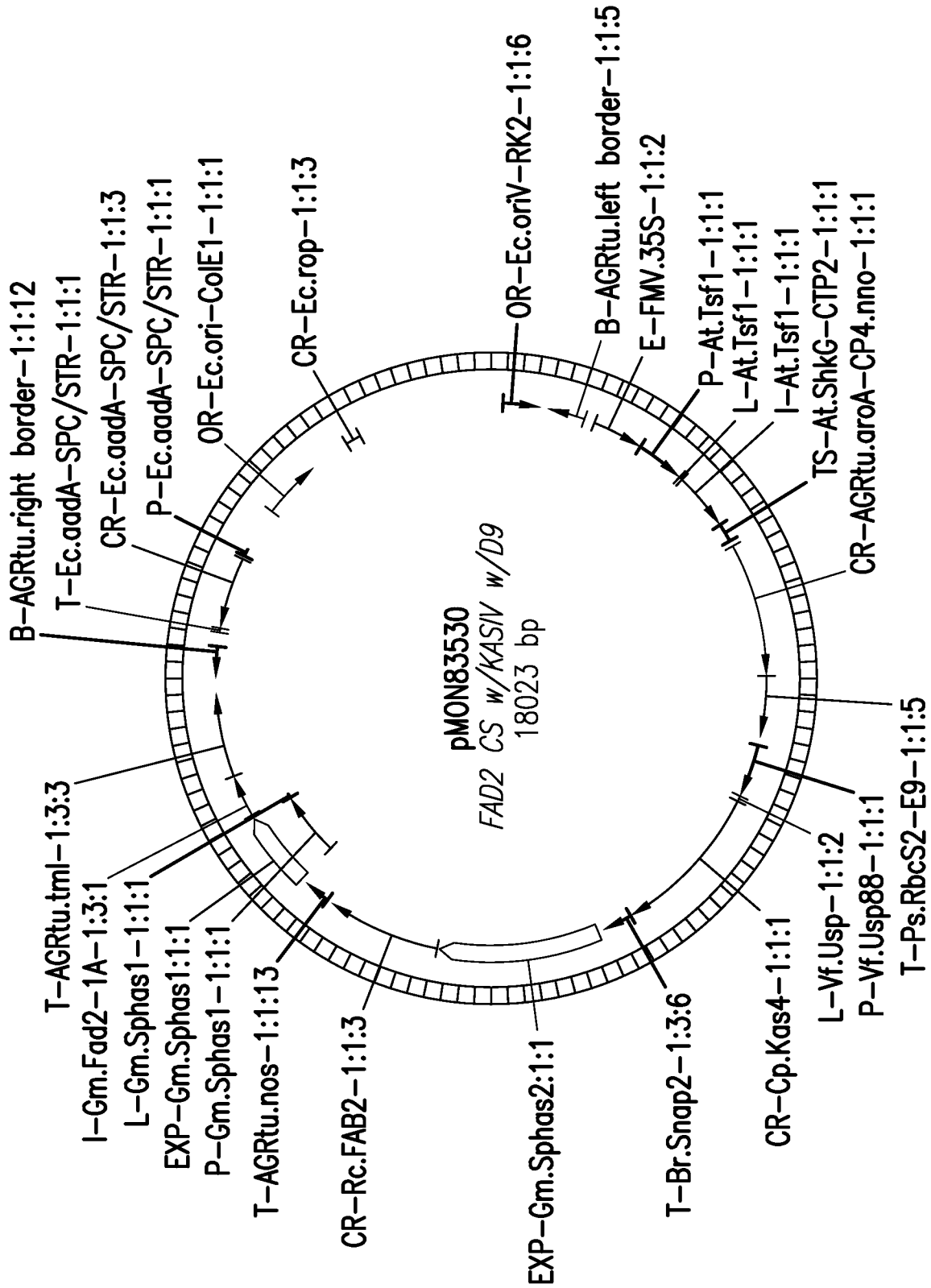

FIG. 16

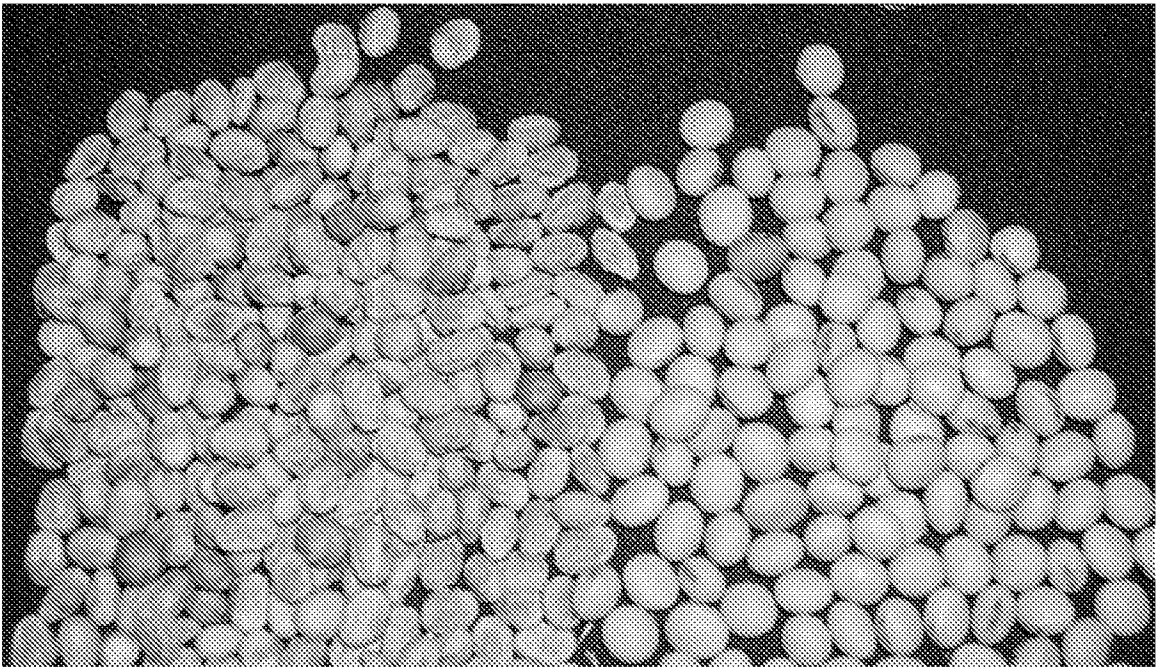

FIG. 17

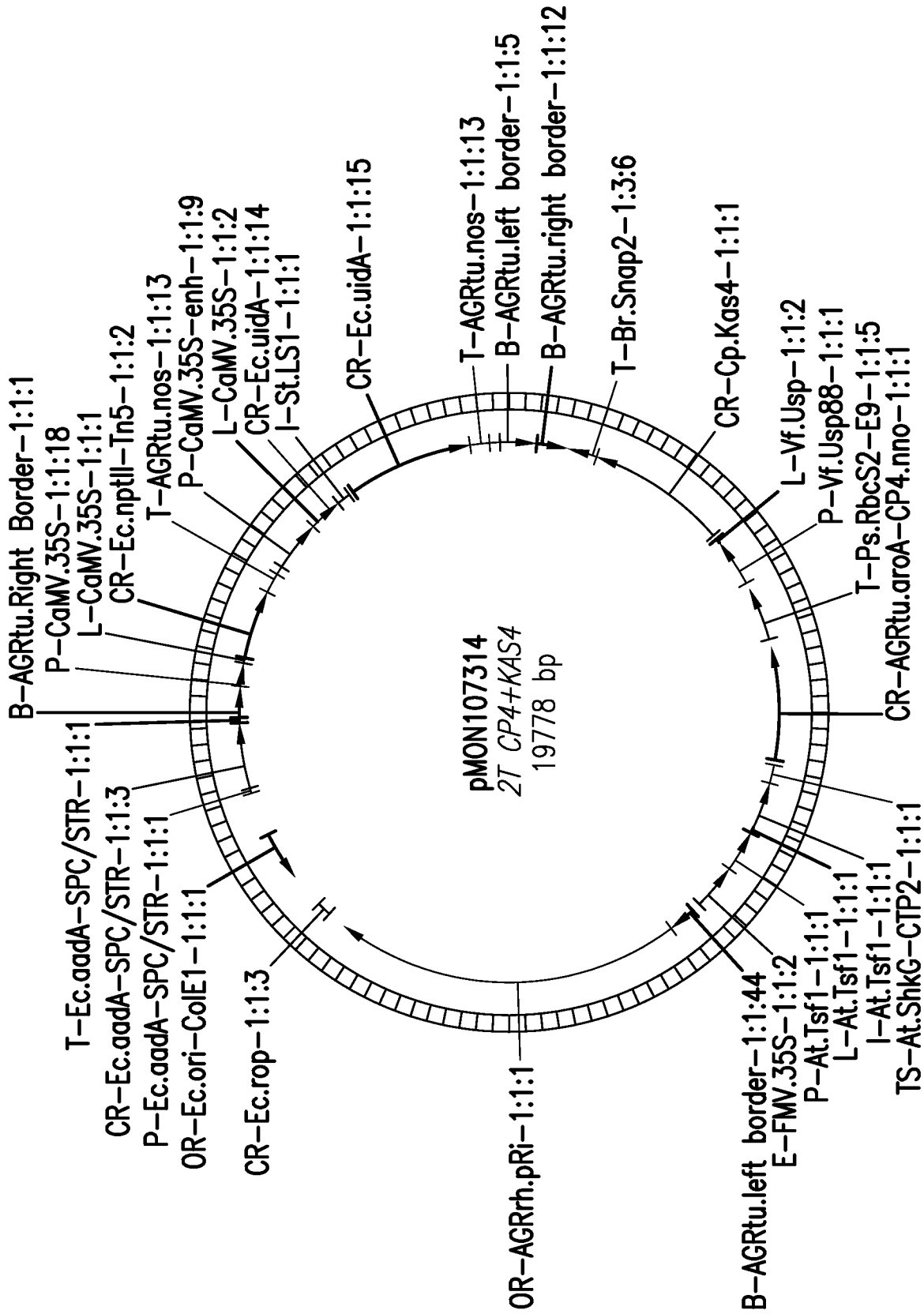

FIG. 18

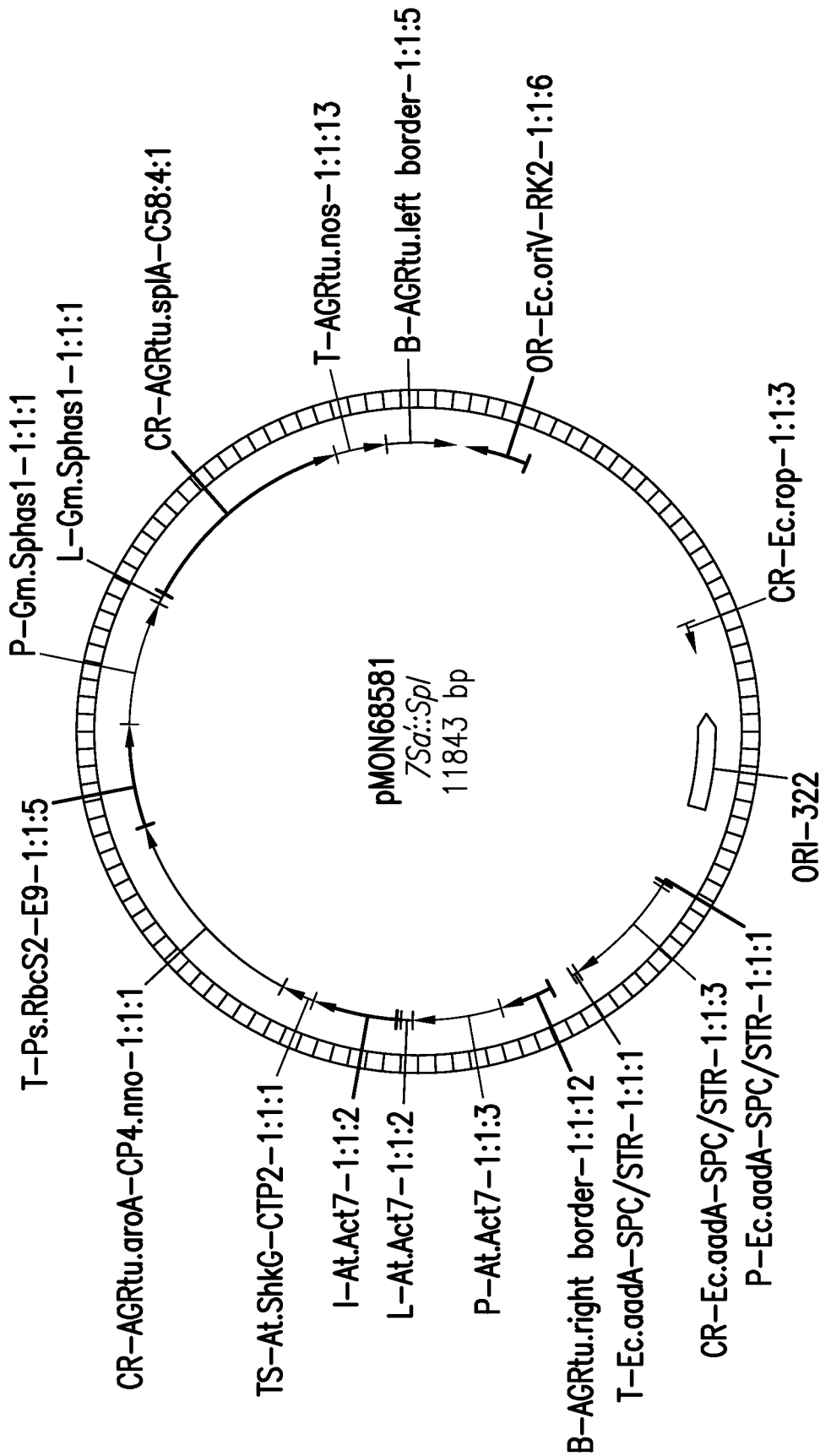

FIG. 19

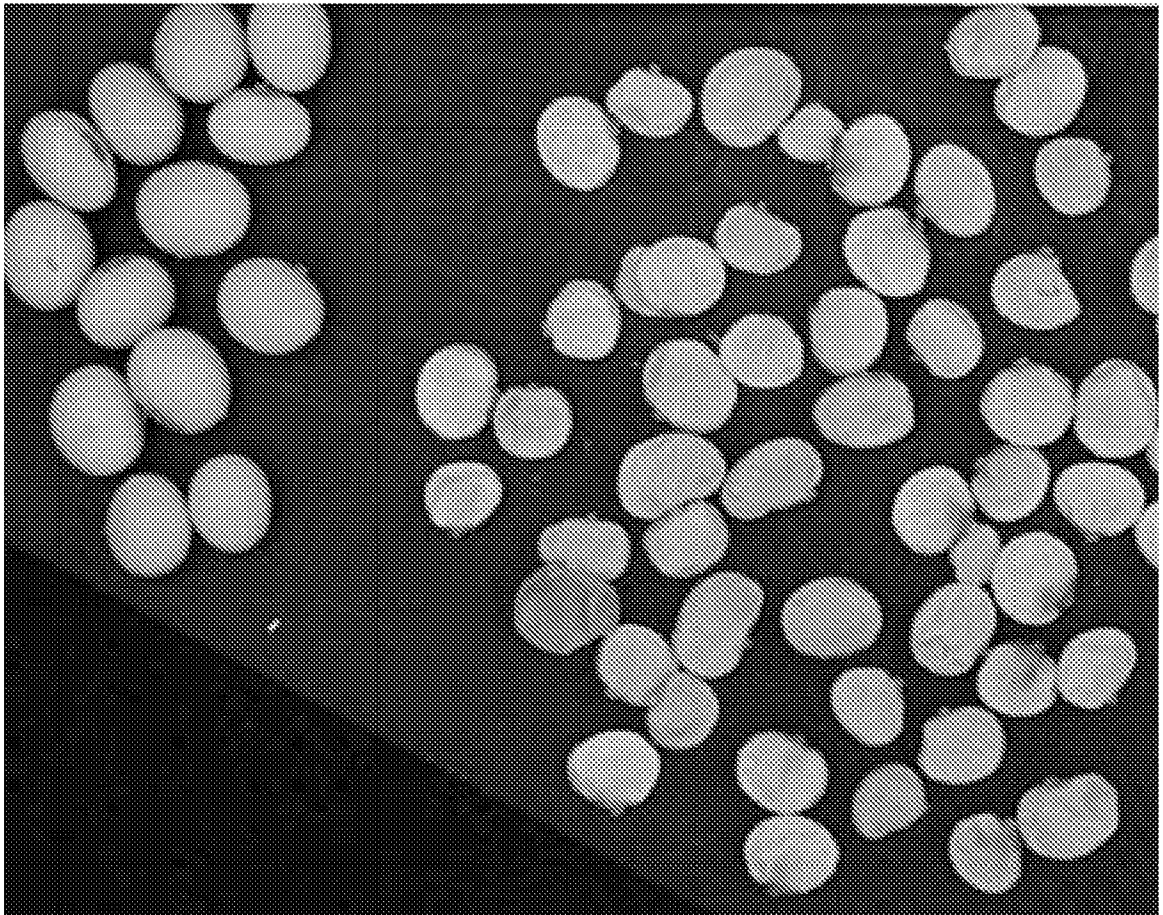

FIG. 20

2 T—DNA Vector Formats

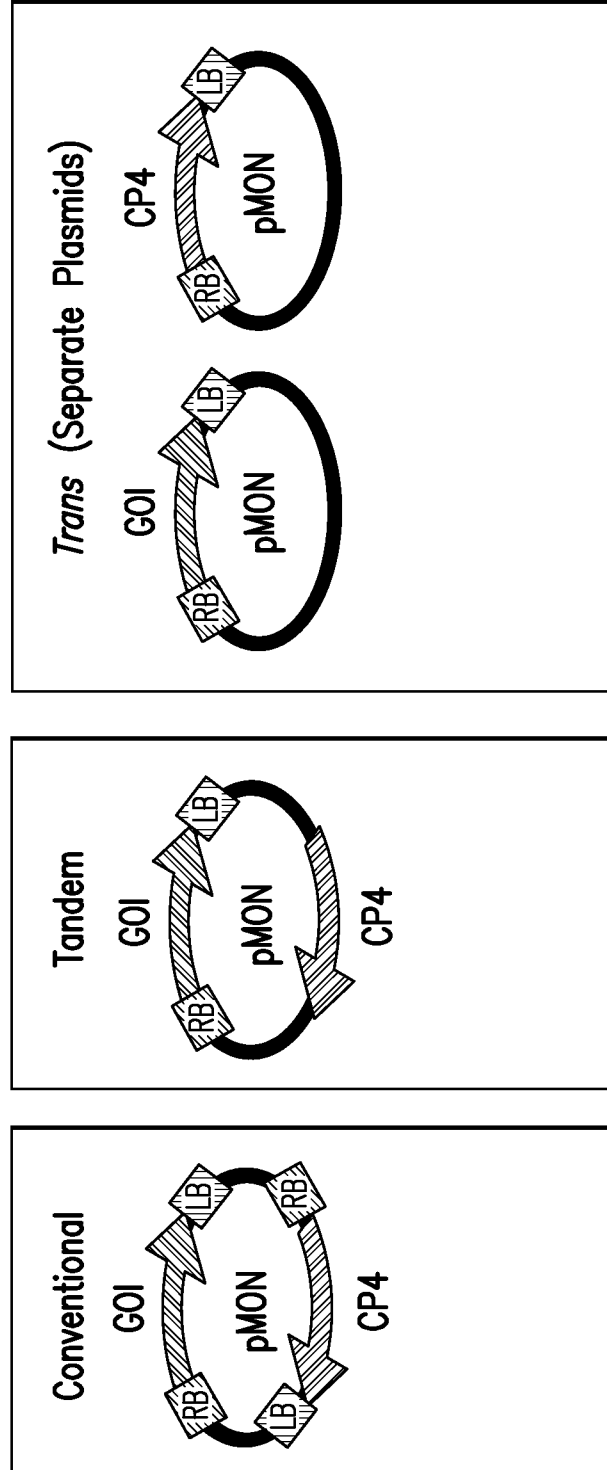

FIG. 21