



(51) International Patent Classification:  
G07G 1/00 (2006.01)

(21) International Application Number:  
PCT/IB2013/059561

(22) International Filing Date:  
23 October 2013 (23.10.2013)

(25) Filing Language: English

(26) Publication Language: English

(30) Priority Data:  
20121269 31 October 2012 (31.10.2012) NO

(71) Applicant: PEOPLEPOS LTD. [GB/GB]; 219 Kensington High Street - Office 4, Kensington, London W8 6BD (GB).

(72) Inventor: SELJESETH, Kay; Øvre Toppenhaug 108, N-1353 Bærums Verk (NO).

(74) Agent: BRYN AARFLOT AS; Stortingsgt. 8, N-0161 Oslo (NO).

(81) Designated States (unless otherwise indicated, for every kind of national protection available): AE, AG, AL, AM, AO, AT, AU, AZ, BA, BB, BG, BH, BN, BR, BW, BY, BZ, CA, CH, CL, CN, CO, CR, CU, CZ, DE, DK, DM,

DO, DZ, EC, EE, EG, ES, FI, GB, GD, GE, GH, GM, GT, HN, HR, HU, ID, IL, IN, IR, IS, JP, KE, KG, KN, KP, KR, KZ, LA, LC, LK, LR, LS, LT, LU, LY, MA, MD, ME, MG, MK, MN, MW, MX, MY, MZ, NA, NG, NI, NO, NZ, OM, PA, PE, PG, PH, PL, PT, QA, RO, RS, RU, RW, SA, SC, SD, SE, SG, SK, SL, SM, ST, SV, SY, TH, TJ, TM, TN, TR, TT, TZ, UA, UG, US, UZ, VC, VN, ZA, ZM, ZW.

(84) Designated States (unless otherwise indicated, for every kind of regional protection available): ARIPO (BW, GH, GM, KE, LR, LS, MW, MZ, NA, RW, SD, SL, SZ, TZ, UG, ZM, ZW), Eurasian (AM, AZ, BY, KG, KZ, RU, TJ, TM), European (AL, AT, BE, BG, CH, CY, CZ, DE, DK, EE, ES, FI, FR, GB, GR, HR, HU, IE, IS, IT, LT, LU, LV, MC, MK, MT, NL, NO, PL, PT, RO, RS, SE, SI, SK, SM, TR), OAPI (BF, BJ, CF, CG, CI, CM, GA, GN, GQ, GW, KM, ML, MR, NE, SN, TD, TG).

**Published:**

- with international search report (Art. 21(3))
- before the expiration of the time limit for amending the claims and to be republished in the event of receipt of amendments (Rule 48.2(h))

(54) Title: REGISTRATION AREA, LOADING AREA, AND PACKING AREA OF A CHECKOUT COUNTER, A CHECKOUT COUNTER AND A METHOD FOR OPERATION OF A ROUNDTABLE PACKING AREA OF A CHECKOUT COUNTER

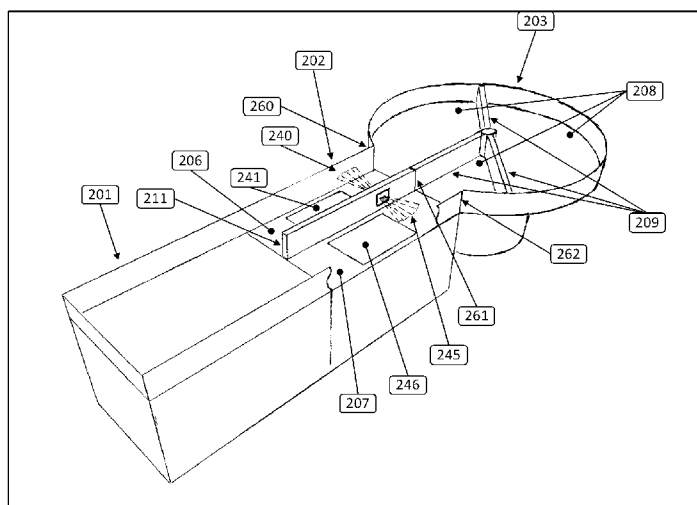

Fig. 2

(57) Abstract: The present invention discloses a checkout counter which includes loading areas, registration area and packing comprising; a loading area, a registration area comprising means for parallel checkout and registration of purchased goods where the means at least comprises; a first registration zone, a second registration zone, and at least one registration means adapted to register goods from the first and the second registration zone, and a packing area configured to receive goods from two registration zones in parallel. It is also disclosed a method for operation of a checkout counter according to one embodiment of the invention.



Registration area, loading area, and packing area of a checkout counter, a checkout counter and a method for operation of a roundtable packing area of a checkout counter.

#### Technical Field

[0001] The present invention relates to checkout counters and in particular to an embodiment of registration loading areas, registration areas and packing areas of checkout counters, it also relates to the operation of checkout counters according to the present invention.

#### Background Art

[0002] A typical checkout counter (ref. fig. 1) in use in retail stores includes a loading area, a registration area and a packing area. The loading area may be provided with conveyor belts which convey goods from the loading area and into the registration area. At the registration areas goods are traditionally registered by a cashier. The registration process may include the use of automatic scanning equipments such as bar code readers operated by the cashier. The next zone is the packing area; goods are either conveyed or manually fed from the registration area to the packing area.

[0003] Customers are often waiting for the cashier to register purchased items, hand out bags, handle additional sales and accept payments.

[0004] Recently self service checkout counters have been introduced. Their layout and design usually resembles that of the traditional checkout counter shown in figure 1. However the customer is then exchanged with the cashier and a payment zone/area is added. The customer then loads the goods into the loading area or directly into the registration area where the goods are registered. After all goods have been registered the customer swipes a debit card or credit card in a card reader thereby finishing the transaction process between the goods provider and himself.

[0005] A problem with a complete self service system is among others that the customer often needs help to understand the system if anything irregular happens he needs to get in contact with a cashier or service staff from the

retailer. Also some kind of control may be necessary so as to prevent erroneous registrations or to prevent deliberate fraud.

- [0006] It is known a check out device from US 5492199 A the check out device includes a first and second scanning lanes set in parallel with each other, each for reading an article code affixed to an article which is moved from an upstream side to a down stream side in a corresponding scanning lane.
- [0007] Moreover it is known from US 6,540,137 B1 a checkout terminal which provides self service registration of goods as well as operator registration of goods by reconfiguring the checkout terminal between the two modes, i.e. self service and operator driven.
- [0008] US 2009/0090584 A1 discloses a solution for providing item bagging advisements to baggers.
- [0009] US 5,752,582 disclose a checkout station which allows a single cashier to assist multiple customers simultaneously.
- [0010] It is an object of the present invention to overcome the drawbacks of the systems indicated above.

#### **Disclosure of Invention**

- [0011] It is one object of the invention to provide a technical solution to increase the capacity in a checkout counter by allowing customers to register, select, weigh or scan (hereafter register/registration) purchases entirely or partly on their own and then in combination with, or separately and simultaneously with the registrations, carry out payment processing and other tasks the cashier is engaged with.
- [0012] More particularly the present invention discloses a registration area of a checkout counter,  
comprising means for parallel checkout and registration of purchased goods where the means at least comprises:  
a first registration zone,  
a second registration zone, and  
at least one registration means adapted to register goods from the first and the second registration zone. Where the registration area of the checkout counter further comprises:  
a first registration means adapted to register goods from the first

registration zone, and

a second registration means adapted to register goods from the second registration zone. Moreover according to one aspect of the invention the first registration zone includes a first scale and/or the second registration zone includes a second scale.

[0013] In yet an aspect of the invention the first and the second registration zone comprises driving means for conveying goods. According to one aspect of the invention the driving means are provided as rollers in the first and the second registration zone adapted to facilitate transport of goods.

[0014] In yet an aspect of the invention the registration means includes at least one of:

a barcode scanner, an RFID-scanner and optical/visual recognition devices.

[0015] According to the present invention it is also provided a loading area of a checkout counter, where the loading area according to one aspect of the invention is configured to communicate with the registration area of the checkout counter. In particular it is provided an embodiment for a loading area which comprises a rotatable roundtable disc with at least one barrier arranged radially from the centre of the disc where the at least one barrier is adapted to rotate together and/or independently with the rotatable disc, and where the loading area is configured to forward goods downstream to two registration zones in parallel.

[0016] According to the present invention it is also provided a packing area of a checkout counter, where the packing area according to one aspect of the invention is configured to communicate with the registration area. The packing area of a checkout counter is specified in that the packing area comprises a rotatable disc with at least one barrier arranged radially from the centre of the disc where the at least one barrier is adapted to rotate together with the rotatable disc and/or independent of the rotatable disc, and where the packing area is configured to receive goods from two registration zones. Where optionally the packing area is configured to receive goods from two registration zones in parallel.

- [0017] In an aspect of the packing area of the checkout counter the packing area comprises at least one packing zone barrier sensor and/or activator, arranged to sense if a barrier is present in a sensor position.
- [0018] In yet another aspect of the invention the packing area of the checkout counter is specified in that the packing area comprises a rotatable disc arranged with four barriers arranged radially from the centre or proximately to the centre of the disc where the four barriers are adapted to rotate synchronously and/or together with the rotatable disc as well as independently of the disc around the centre or proximately the centre of the disc.
- [0019] Finally it is provided a complete checkout counter which includes loading areas, registration area and packing area according to the above. In particular it is provided a checkout counter comprising:  
a loading area configured to forward goods downstream to a registration area comprising two registration zones,  
the registration area comprising means for parallel checkout and registration of purchased goods where the means at least comprises:  
    a first registration zone,  
    a second registration zone, and  
    at least one registration means adapted to register goods from the first and the second registration zone, and  
a packing area configured to receive goods from the two registration zones.
- [0020] According to one embodiment of the checkout counter the loading area comprises a rotatable roundtable disc with at least one barrier arranged radially from the centre of the disc. Moreover according to one aspect of the invention the packing area comprises a rotatable disc with at least one barrier arranged radially from the centre of the disc. In another embodiment of the checkout counter the packing area comprises substantially plane area designed as a parallelepiped with one barrier pivotably arranged at the centre or substantially in the centre of one end of the packing area. In this embodiment the barrier can be moved between three positions and the barrier are pivotably connected to the remote end

of the packing area or the barrier are connected to the near side of the packing area.

[0021] In one aspect of the invention the checkout counter is specified in that sensors provides position data for barriers to a computer system.

[0022] It is also disclosed a method for operation of a checkout counter according to one embodiment of the invention, where said method comprises the steps of:

- a) to transport item to a shared zone of the roundtable,
- b) check if ongoing sale is complete, and if so continue at point c), and if not continue at point d
- c) move barrier from sensor point to the opposite position , continue with point g,
- d) check if customer has completed his registrations, and if so continue at point e), and if not continue at point b
- e) move customer side barrier to centre position, the cashier continues registering items,
- f) check if ongoing registration from cashier is complete, if not continue with point e, if yes continue with point c, and
- g) continue with a new customer repeating the steps a - g.

[0023] Other advantageous features will be apparent from the accompanying claims.

### **Brief Description of Drawings**

[0024] Following is a brief description of the drawings in order to make the invention more readily understandable, the discussion that follows will refer to the accompanying drawings, in which

[0025] Fig. 1 shows a prior art checkout counter;

[0026] Fig. 2 shows a general view of a checkout counter according to the present invention;

[0027] Fig. 3a-d shows embodiments of registering zones according to the present invention;

[0028] Fig. 4a-d shows embodiments of packing area with a roundtable according to the present invention;

- [0029] Fig 5a-b shows embodiments of packing area with a standard configuration according to the present invention;
- [0030] Fig 6a shows embodiments of loading area with a standard configuration according to the present invention;
- [0031] Fig 6b-e shows embodiments of loading area with a roundtable according to the present invention;
- [0032] Fig 7a-d shows operation of the packing area utilizing a roundtable according to embodiments of the present invention;
- [0033] Fig 8 shows operation of the packing area utilizing a standard packing area configuration according to embodiments of the present invention; and
- [0034] Fig. 9 shows I/O devices, electronic devices and registering devices in communication with a computer system according to one embodiment of the present application.
- [0035] Fig. 10 shows a flow chart for operation of a checkout counter according to one aspect of the invention, and
- [0036] Fig. 11 shows a flow chart for operation of a checkout counter according to another embodiment of the invention.

### Mode(s) for Carrying Out the Invention

- [0037] In the following it is firstly disclosed general embodiments in accordance to the present invention, thereafter particular exemplary embodiments will be described. Where possible reference will be made to the accompanying drawings and where possible using reference numerals in the drawings. It shall be noted however that the drawings are exemplary embodiments only and other features and embodiments may well be within the scope of the invention as described.
- [0038] In the following description it will be adhered to the definitions below:
- **Cashier**, by a cashier it is meant any person that operates the checkout counter and is responsible for the cashier terminal during expedition of customer goods.
  - **Customer**, the customer shall be interpreted as any person which have the intention of purchasing goods and which brings the goods to a checkout counter according to the present invention.

- **Checkout counter**, and counter is used interchangeably throughout the description. The terms shall be understood as the complete check area for checking out goods that is the loading area, the registration area including any cash register and the packing area.
- **Scale**, by scale it shall be understood any scale being a part of a checkout counter which is configured for weighing goods that shall be checked out by the checkout counter. Any input from these are read into a computer system and registered into the applicable zone according to the computer system state and logic.
- **Registration means**, by registration means it shall be understood any means adapted to register goods. Typical examples include bar code scanners, RFID-readers or optical/visual recognition devices. The registration means may be configured to scan/register goods in a plurality of direction; this can be facilitated by using a rotating scanning head, RFID-reader and/or optical registration unit(s). Any input from these are read into a computer system and registered into the applicable zone according to the computer system state and logic.
- **Loading area**, the loading area is defined as the area in which customers place goods to be purchased.
- **Cashier screen**, this is the primary information source for the cashier, where the cashier may see the registration status, barrier sensor status, the sales line per sale/registration, the payment status and any counter system information needed to control and operate the counter. The screen may be a touch screen, allowing combined visual screen output and touch input against the screen. The touch input may be used instead of, or in addition to the cashier keyboard/input device(s). The screen should be directed towards the cashier in such a way that it is easy visible and also reachable in the case of a touch screen. Other output information may be given using light signals, audible output and other known means of human interaction.
- **Cashier keyboard / input devices**: The functions supported by the cashier keyboard and input device(s) will be the same as for any typical point of sale / counter computer system keyboard/input. In



addition the keyboard and/or cashier input device(s) will support features for controlling the registration in the applicable zones, open and close sales, control the barrier(s), perform customer zone assistance, perform customer zone registrations on demand and allow the cashier to control the system as required.

- **Customer screen:** This is the primary information source for the customer, where the customer may see the registration status for the ongoing sale, the sales lines, the payment status and other information required by the customer to perform registrations according to the state of the system in the customer zone. Typically the screen may inform the customer that registrations may be performed, a registration has been accepted, a registration needs to be done by the cashier, a registration is paused/denied due to regulatory conditions or that the zone used is closed. The screen may be a touch screen, allowing combined visual screen output and touch input against the screen. The touch input may be used instead of, or in addition to the cashier keyboard/input device(s). The screen should be directed towards the customer in such a way that it is easy visible and also reachable in the case of a touch screen. Other output information may be given using light signals, audible output and other known means of human interaction.
- **Customer keyboard / input devices:** The keyboard and/or customer input device(s) will support features for supporting the customer registration process in the customer zone, like to confirm or select options needed to be input to the computer system.
- **Packing zone barrier sensors / activators:** The computer system may execute operational control from knowing the position of the barriers at any time of the processing. The sensors may through the means of known technology like magnetic switches, micro switches, optical sensors or other means detect if a barrier is present in a sensor position, what barrier is present or if it has been moved passed the sensor position and then in what direction.

- **Banking terminal:** One or more banking terminals may be attached to the computer system to facilitate integrated payment operations. These may be customer self-service operated and/or cashier operated according to the implementation desired.

- [0039] According to embodiments of the present invention it comprises three areas as is common in checkout counters today, but differs in the way the centre area 202 is designed and according to embodiments in how the packing area 203 and loading area 201 is designed. The centre area is the registration area which in addition to the typical cashier's registration means is provided with a second parallel registration zone 207 that can be used by the customer in such a way that they can independently register their own goods against their own purchases.
- [0040] The registration area can be built up with one or two roller paths or conveyor belts. These may be operating freely or synchronously between the customer and cashier. Any feed mechanism may be controlled manually or via a computer system, typically referred to as the Point Of Sale (POS) system.
- [0041] The registration area is designed to transmit item registrations from each of two fields into each of their ongoing purchase registrations, or to combine the registrations into a single purchase, into a POS system or in such a way that one or more zones can be in a payment queue after they are completely registered. This enables the registration process to continue with one or more outstanding payments related to purchases in the packing area.
- [0042] The checkout counter can be fitted with a turntable packing area 203, which allows for multiple purchases to accumulate in zones 208 according to the output from the registration area 202. The turntable packing area 203 may have zones 208 of varying/flexible size in order to be adaptable to varying package volumes per purchase. Also, the position of these zones can be read into the POS system so that the registration/scanning process is stopped or only allowed into the correctly set zone, based on zones positioned against the registration area and the respective detection zones.

- [0043] The payments may be self -serviced or performed as any common payment performed by the cashier. For example, a customer could pay his buy/zone with their payment cards on their own, while another customer pays for his purchases/zone to the cashier.
- [0044] According to one embodiment of the invention it is provided a POS system that can simultaneously manage sales for at least the number of concurrent checkout zones that the counter is physically built to handle. The cashier will through the POS system have full overview of all the zones, any ongoing registrations per zone and any ongoing or closed sales and payments. The cashier may also according to desired security settings verify, change or delete registrations made per zone.
- [0045] The POS system may have logic for random control of customer registrations per an arbitrary number of registrations to reduce the risk of fraud and erroneous registrations, in the same way as common in so-called self-scanning checkout solutions. Also regulatory controls can be made, like verifying the customer's age when needed and for limiting sales outside an allowable time period.
- [0046] The first area, called the "loading" area 201 may according to one embodiment be designed as a rotatable unit or roundtable disc which physically resembles a rotatable disc in the packing area 203 or be single rollers based or use conveyor belt. The loading area 201 is directly in communication with the registration area 202 registration zones 206, 207.

#### First embodiment of the registration area

- [0047] The first embodiment (fig. 3a) of the registration area discloses a registration area 302 of a checkout counter with parallel processing of goods including two adjacent and parallel registration zones 306, 307 and one registration means adapted to register goods in both registration zones 306, 306 simultaneously or substantially simultaneously.

#### Second embodiment of the registration area

- [0048] According to a second embodiment (fig. 3b) of the present invention the registration area 302 according to the first embodiment of the registration zone is provided with at least one scale 341, 346.

### Third embodiment of the registration area

[0049] The third embodiment (fig. 3c) of the registration area discloses a registration area of a checkout counter with parallel processing of goods including two adjacent and parallel registration zones 306, 307 and two registration means 340, 345 adapted to register goods in both registration zones simultaneously or substantially simultaneously.

### Fourth embodiment of the registration area

[0050] According to a fourth embodiment (fig. 3d) of the present invention the registration area 302 according to the third embodiment of the registration area is provided with at least one scale 341, 346.

### First embodiment of the packing area

[0051] The first embodiment (fig. 4a) of the packing area discloses a packing area 403 of a checkout counter with parallel processing of goods including a rotatable disc a so called turntable packing area arranged with one barrier 409 arranged radially from the centre or proximately to the centre of the disc. The one barrier 409 is adapted to rotate synchronously and/or together with the rotatable disc as well as independently of the disc around its axis of rotation i.e. the centre or proximately the centre of the disc. It shall be noted that the packing area is configured to receive goods from two registration zones (306, 406, 307, 407) in parallel.

### Second embodiment of the packing area

[0052] The second embodiment (fig. 4b) of the packing area discloses a packing area 403 of a checkout counter with parallel processing of goods including a rotatable disc arranged with two barriers 409 arranged radially from the centre or proximately to the centre of the disc where the two barriers 409 is adapted to rotate synchronously and/or together with the rotatable disc as well as independently of the disc around its axis of rotation i.e. the centre or proximately the centre of the disc. According to one aspect of the second embodiment of the packing area the two barriers 409 are parallel and arranged radially from the centre or proximate to the centre of the disc in opposite directions.

### Third embodiment of the packing area

[0053] The third embodiment (fig. 4c) of the packing area discloses a packing area 403 of a checkout counter with parallel processing of goods including a rotatable disc arranged with three barriers 409 arranged radially from the centre or proximately to the centre of the disc where the three barriers 409 is adapted to rotate synchronously and/or together with the rotatable disc as well as independently of the disc around its axis of rotation i.e. the centre or proximately the centre of the disc. The angle between the barriers 409 will typically be 120°.

### Fourth embodiment of the packing area

[0054] The fourth embodiment (fig 4d) of the packing area discloses a packing area 403 of a checkout counter with parallel processing of goods including a rotatable disc arranged with four barriers 409 arranged radially from the centre or proximately to the centre of the disc where the four barriers 409 is adapted to rotate synchronously and/or together with the rotatable disc as well as independently of the disc around its axis of rotation i.e. the centre or proximately the centre of the disc. The angle between the barriers 409 will typically be 90°. However, according to aspects of the fourth embodiment the angle between barriers may vary as the barriers may move independently of the rotatable disc and hence the angle between adjacent barriers may vary. A solution with four barriers may for example include the angles 180°, 60°, 60° and 60°. Hence the angle between to neighbouring barriers may be 180° or 60°.

[0055] The person skilled in the art will realise that the number of barriers may exceed four.

### Fifth embodiment of the packing area

[0056] The fifth embodiment (fig. 5a-b) of the packing area discloses a packing area 503 of a checkout counter with parallel processing of goods. This embodiment is often referred to as a standard packing area. The packing area according to this embodiment is designed as a parallelepiped. The packing area comprises one barrier 509 pivotably arranged at the centre or substantially in the centre of one end of the packing area. The barrier is

adapted to divide the packing area into two zones, where the border of the zones will depend on the position of the barrier. Typically the barrier may be moved between three position which will give three different configured packing zones for the barrier pivotably connected to the remote end of the packing area (fig. 5a) and three for a barrier connected to the near side (fig. 5b) of the packing area respectively. The nearside of the packing area is the part of the packing area which is adjacent to the registration area, and the remote end of the packing area is the end which is farthest from the registration area.

[0057] According to the invention each single embodiment of the registration area may be combined with any embodiment of the packing area.

#### A first embodiment of the loading area

[0058] According to a first embodiment (fig. 6a) of the loading area 601, the loading area is a surface with a perimeter that is substantially a parallelepiped. The perimeter of the surface may be provided with sidewalls running along at least one side of the perimeter of the parallelepiped shaped surface. In one embodiment the sidewall runs along all sides of the surface apart from a part of the surface which is arranged adjacent to the registration area.

[0059] The loading area may be provided with rollers or one or two conveyor belts.

#### A second embodiment of the loading area

[0060] According to a second embodiment (fig. 6b – d) of the loading area 601, the loading area is provided with a disc which resembles that of the first (fig. 6b), second (fig. 6c), third (fig. 6d) and fourth (fig. 6e) embodiment of the packing area. It may also be provided as a disc without any barrier. The perimeter of this embodiment is substantially circular.

[0061] According to one aspect of the second embodiment of the loading area the barriers are pivotably movable around its axis of rotation independent of the disc. Moreover, as further discussed elsewhere the barriers may be provided with sensors and the turntable with activators which are

configured to interact with the barriers so as to facilitate or prevent movement of the barriers 613 and/or the roundtable disc.

[0062] The person skilled in the art will realise that configurations with a number of barriers as described with respect to the packing area may also be utilised for the loading area.

[0063] The person skilled in the art will realise that all embodiments of the loading, registration and packing areas may be combined into one checkout counter according to the present invention. It shall be noted that the loading area is configured to forward goods downstream to two registration zones (306, 406, 307, 407) in a registration area in parallel.

#### Operation of a checkout counter system according to the present invention

[0064] Above the mechanical bodies that provides a checkout counter with parallel or semi parallel processing of goods carried out by a customer and a cashier has been described. Below follows a brief explanation of the operation of the packing area both in a roundtable version (fig. 7) and with a configuration with one single pivotably movable barrier.

Initial procedure of operation of a checkout counter system with a turntable packing area

[0065] On Counter system start-up, a computer system 919 will first determine from its configuration settings if there are movable barrier(s) 709 in the packing area 703 that is to be controlled. If so, the computer system 919 will check if the position(s) of the barrier(s) 709 are possible to read from the sensor(s) 760, 761, 762. If not it will ask the cashier 704 to move the barrier(s) 709 into readable positions in order for the computer system 919 to read the state of the barrier(s) 709.

[0066] When the reading utilized by the use of micro switches, magnetic switches or similar technology is properly confirmed the computer system 919 will according to one embodiment send signals to the activation units 760, 761, 762 to prevent the barriers from being physically moved, by having a magnetic solenoid lever/pin or other activation mechanism ensuring that the barrier(s) cannot be moved in a direction that may change the registration zone 706, 707 to packing zone 708 relationships.

[0067] For a turntable packing area this means that a barrier 709 with one end adjacent to the customer sensor position 762 only should be possible to move counter-clockwise to increase the size of the packing zone, a barrier 709 in contact with or adjacent to the cashier sensor position 760 should only be possible to move in a clockwise direction to increase the size of the packing zone. There should be no barrier(s) 709 in between the two barriers which are close to the customer sensor position 762 and the cashier sensor position 760 to complete the Counter start-up sequence.

Initial procedure of operation of a checkout counter system with a standard packing area

[0068] For a standard packing area embodiment (fig. 8) the barrier 809 may be in either of the outer sensor readable positions 860, 862, and the system will according to one embodiment lock the barrier 809 fully in that position. In figure 8 the barrier is shown in the customer sensor position 862 in order to ease the continued description herein.

Running operation of a checkout counter system with a turntable packing area

[0069] When the computer system 919 has completed the startup sequence the counter is ready for registering sales. From startup a simultaneous registering operation where both the cashier 704 and the customer 705 are registering into the same zone 708 is assumed to allow for a predictable operation after each startup.

[0070] The counter system is ready for combined registering zones 706, 707 scanning sequence after startup. As shown in figure fig. 7a both the cashier registering zone 706 and the customer registering zone 707 may both scan 740, 745 or weigh 741, 746 purchased items and then place the items in the shared packing zone area, indicated by the three solid line indicators 790. As indicated above the process may deviate somewhat if there is only provided one scale or no scale at all. In the latter circumstance goods will normally already have been weighted or given a price. There may also be cases where the customer due to legislative reasons is not allowed to take part in the registration process.



- [0071] At any time the cashier 704 may decide to close the ongoing combined sale in both registering zones 706, 707 or to close only the ongoing part of the sale in the customer registering zone 707.
- [0072] If the cashier 704 closes the combined sale the computer system 919 will stop accepting any registrations and release the customer side barrier 709 lock 762 allowing the barrier 709 to be moved clockwise until its position is at the cashier side barrier 709 lock 760, thereby effectively changing to a new packing area zone 708 allowing a new combined sale to be started from both registering zones 706, 707 and then items registered will be placed into this new packing area as indicated by the three dash-dotted lines 791 in figure 7c.
- [0073] Alternatively the cashier 704 may decide to close the ongoing sale only in the customer zone 707. The computer system 919 will then stop accepting registrations in the customer registering zone 707 and release the customer side barrier 709 lock 762 allowing the barrier 709 to be moved clockwise until its position is at the centre barrier 709 lock position 761, where the barrier 709 is locked in a fixed position thereafter allowing a new customer to start registering items in the customer zone 707 and place registered items in the next packing area zone 708 as indicated by the two dash-dotted lines 791 in figure 7b. During this state the cashier 704 may simultaneously continue to register items into the same zone as indicated by the two solid lines 790 indicated in figure 7b.
- [0074] After the cashier 704 has completed a split sale in the cashier registering zone 706 as indicated in figure 7b, this sale may be closed and then the computer system 919 will stop accepting any registrations in the cashier registration zone 706 and release the barrier 709 in the centre position 761 allowing the barrier 709 to be moved clockwise until its position is in the cashier side barrier 709 lock position 760, thereafter allowing the cashier 704 to join in registering items in a combined sale with the ongoing sale the customer 705 was enduring in the customer zone 707, where all items registered will be placed into the same packing area as indicated by the three dash-dotted lines 791 in figure 7c.

[0075] The barrier may in an embodiment of the present innovation not be locked physically by the computer system, and may be operated freely. The computer system should then by reading barrier position sensors either pause/stop sales as required when an illegal position or move is detected, or at least give the cashier 704 and/or the customer 705 a visible and/or audible warning message indicating the illegal state of the barrier.

[0076] The running operation of the checkout counter with a roundtable disc shown step by step is disclosed in figure 10, it includes at least the following steps:

- 100: Start up condition; assumes sale to 790 as shown in figure 7a.
  - 101: Start up /ready
  - 110: Register items to shared zone 708.
- 200: Cashier closes the combined sale in customer and cashier zones going from configuration shown i figure 7a to that in figure 7c.
  - 210: Complete sale? If yes continue with 212, if no continue with 310.
  - 212: Close combined sale in both zones 706, 707.
  - 214: Release customer side barrier 762.
  - 250: Wait for barrier to be moved to cashier position 760.
- 300: Cashier closes the sale in the customer zone 707 going from configuration shown i figure 7a to that in figure 7b
  - 310: Complete customer zone? If yes continue with 312, if no continue with 110.
  - 312: Close sale in customer zone 707.
  - 314: Release customer side barrier 762.
  - 316: Wait for barrier to be moved to centre position 761.
  - 320: Register items to split zone(s) 708 (figure 7b).
- 400: Cashier closes the cashier zone sale and combines this into the customer zone 707 going from configuration shown i figure 7b to that in figure 7c.
  - 410: Complete cashier zone? If yes continue with 412, if no continue with step 320.
  - 412: Close sale in cashier zone 706.

- 414: Release centre barrier 761.

Running operation of a checkout counter system with a standard packing area

- [0077] The counter system is ready for combined registering zones 806, 807 scanning sequence after startup. As shown in figure 8 both the cashier registering zone 806 and the customer registering zone 807 may both scan 840, 845 and/or weigh 841, 846 purchased items and then place the items in the shared packing zone area, as shown by the three zone numbers 890.
- [0078] At any time the cashier 804 may decide to close the ongoing combined sale in both registering zones 806, 807.
- [0079] If the cashier 804 closes the combined sale the computer system 919 will stop accepting any registrations and the barrier may be moved to the centre position 861 for a split sale operation or to the opposite outer position 860, 862 for combined sales operation.
- [0080] While registering two different sales in a split registration operation mode, the cashier 804 may close any of the sales and then choose to continue with doing split registrations or change to a combined registration mode, by moving the barrier 809 from the centre position to an outer position 860, 862 whereby joining the other registration in the active zone or allow a new combined registration operation to be started.
- [0081] The barrier 809 may in an embodiment of the present innovation be physically locked by the computer system, by for example an electrically controlled magnet, latch or pin to optionally ensure that the barrier 809 is moved only after sales has been completed and the barrier 809 move will allow further registrations to take place into an appropriate zones 806 vs. 808 and 807 vs. 808.
- [0082] The running operation of the checkout counter with a roundtable disc shown step by step is disclosed in figure 11, it includes at least the following steps:
- 500: Assumes sale to 890 as shown in figure 8a.
    - 501: Start up /ready
  - 505: A barrier move may not be needed when the packing area is not occupied in the current packing zone 808.

- 510: Combined register of items to shared zone 808.
- 600: Cashier closes the combined sale zones as shown in figure 8a (or 8c) changing to figure 8c if initially figure 8a change to configuration 8a if initially in figure 8c for a combines sales process, if it is a split sale change to configuration shown in figure 8b.
  - 610: Complete sale? If yes continue with step 612, if no continue with step 510.
  - 612: Close combined sales in both zones 806, 807.
  - 614: Split zones? If yes continue with step 618, and if no continue with step 616.
  - 616: Move barrier to opposite position 862, 860.
  - 618: Move barrier to the centre position 861.
  - 620: Register items to split zone(s) 808.
- 700: A combined sale is only possible when none or one sale is active. The inactive zone may then join the ongoing sale or create a new sale combining both zones.
  - 710: Complete a zone? If yes continue at step 712, if no continue with step 620.
  - 712: Close sale in the completed zone 806, 807.
  - 714: Combine zones? If yes continue with step 715, if no continue with step 620.
  - 750: Move barrier to outer position 862 or 860.

[0083] Note that barrier 809 release and locking is optional.

Common features for running operation of the checkout counter with turntable packing area and standard packing area

[0084] Optionally the cashier 704, 804 may manually perform registering operations on behalf of the customer 705, 805, by instructing the computer system 919 to temporarily accept registrations in the cashier zone 706, 806 to be added to the customer zone sales 707, 807 instead. This may for example allow the counter to have only a single scale 741, 841 where the cashier 704, 804 performs all scale operations.

[0085]

101, 201, 601:	Loading area
102, 202, 302, 602, 702, 802:	Registering/scanning area
103, 203, 403, 503, 703, 803:	Packing area
104, 304, 704, 804:	Cashier
105, 305, 705, 805:	Customer performing registering/scanning
206, 306, 406, 506, 606, 706,	Cashier registering/scanning zone
207, 307, 407, 507, 607, 707, 807:	Customer registering/scanning zone
208, 408, 508, 708, 808:	Packing zone(s)
109, 209, 409, 509, 709, 809:	Packing zone barriers
310, 410, 510, 710, 810, 910:	Payment station
211, 311, 611, :	Barrier between registering zones
613:	Loading zone barriers
919:	Computer / processing unit
140, 240, 340, 640, 740, 840, 940:	Cashier operated barcode scanner
241, 341, 641, 741, 841, 941:	Cashier operated scale
245, 345, 645, 745, 845, 945:	Customer operated barcode scanner
246, 346, 646, 746, 846, 946:	Customer operated scale
260, 460, 560, 760, 860, 960:	Cashier side packing zone barrier sensor + activator
261, 461, 561, 761, 861, 961:	Center barrier packing zone barrier sensor + activator
262, 362, 462, 562, 762, 862, 962:	Customer side packing zone barrier sensor + activator
970	Cashier screen / touch screen
971	Cashier keyboard / IO panel
972	Customer screen / touch screen
973	Customer keyboard / IO panel
790, 890:	Sales sequence / Blue zone
791, 891:	Sales sequence / Yellow zone
792:	Sales sequence / Green zone
793:	Sales sequence / Red zone

## Claims

1. Registration area of a checkout counter,  
comprising means for independently parallel registration of purchased goods  
by a customer and an operator and parallel checkout of purchased goods by a  
customer and an operator where the means at least comprises:
  - a first registration zone (306),
  - a second registration zone (307), and
  - at least one registration means adapted to register goods from the first and  
the second registration zone.
2. Registration area of a checkout counter according to claim 1,  
characterised in that the registration area of the checkout counter  
comprises:
  - a first registration means (340) adapted to register goods from the first  
registration zone (306), and
  - a second registration means (345) adapted to register goods from the  
second registration zone (307).
3. Registration area of a checkout counter according to claim 1 or 2,  
characterised in that the first registration zone (306) includes a first  
scale (341) and/or the second registration zone (307) includes a second scale  
(346).
4. Registration area of a checkout counter according to any of the previous  
claims,  
characterised in that the first (306) and the second (307) registration  
zone comprises driving means for conveying goods.
5. Registration area of a checkout counter according to any one of claim 1-3,  
characterised in that the first (306) and the second (307) registration  
zone comprises rollers adapted to facilitate transport of goods.
6. Registration area of a checkout counter according to any of the previous  
claims,  
characterised in that the registration means includes at least one of:  
a barcode scanner, an RFID-scanner and optical/visual recognition devices.

7. Loading area of a checkout counter,  
characterised in that the loading area (601) comprises a rotatable roundtable disc with at least one barrier (613) arranged radially from the centre of the disc where the at least one barrier is adapted to rotate together with the rotatable disc and where the loading area is configured to forward goods downstream to two registration zones (306, 406, 307,407).
8. Loading area of a checkout counter according to claim 7  
characterised in that the loading area is configured to forward goods downstream to two registration zones (306, 406, 307,407) in parallel.
9. Packing area of a checkout counter,  
characterised in that the packing area (403) comprises a rotatable disc with at least one barrier (409) arranged radially from the centre of the disc where the at least one barrier is adapted to rotate together with the rotatable disc and/or independent of the rotatable disc, and where the packing area is configured to receive goods from two registration zones (306, 406, 307,407).
10. Packing area of a checkout counter according to claim 9,  
characterised in that the packing area is configured to receive goods from two registration zones (306, 406, 307,407) in parallel.
11. Packing area of a checkout counter according to claim 9 or 10,  
characterised in that the packing area (403) comprises at least one packing zone barrier sensor and/or activator (460, 461, 462), arranged to sense if a barrier (409) is present in a sensor position.
12. Packing area of a checkout counter according to claim 9 - 11,  
characterised in that the packing area (403) comprises a rotatable disc arranged with four barriers (409) arranged radially from the centre or proximately to the centre of the disc where the four barriers (409) are adapted to rotate synchronously and/or together with the rotatable disc as well as independently of the disc around the centre or proximately the centre of the disc.
13. A checkout counter comprising:  
a loading area (601) configured to forward goods downstream to a registration area comprising two registration zones,  
the registration area comprising means for parallel checkout and registration

by a customer and an operator of purchased goods where the means at least comprises:

a first registration zone (306),  
a second registration zone (307), and  
at least one registration means adapted to register goods from the  
first and the second registration zone, and

a packing area (403) configured to receive goods from the two registration  
zones (306, 406, 307, 407).

14. A checkout counter according to claim 13,  
characterised in that the loading (601) area comprises a rotatable  
roundtable disc with at least one barrier (613) arranged radially from the centre  
of the disc.
15. A checkout counter according to claim 13 or 14,  
characterised in that the packing area (403) comprises a rotatable  
disc with at least one barrier (409) arranged radially from the centre of the disc.
16. A checkout counter according to claim 13,  
characterised in that the packing area (403) comprises substantially  
plane area designed as a parallelepiped with one barrier (509) pivotably  
arranged at the centre or substantially in the centre of one end of the packing  
area.
17. A checkout counter according to claim 16,  
characterised in that the barrier (509) can be moved between three  
positions.
18. A checkout counter according to claim 16,  
characterised in that the barrier (509) are pivotably connected to the  
remote end of the packing area (fig. 5a) or the barrier (509) are connected to  
the near side (fig. 5b) of the packing area.
19. A checkout counter according to claim 16,  
characterised in that sensors provides position data for barriers (409,  
509) to a computer system (919).
20. A method for operation of a roundtable packing area of a checkout counter  
where items have been registered in a registration zone at least comprising the  
steps of:



- a) to transport item to a shared zone (708) of the roundtable,
- b) check if ongoing sale is complete, and if so continue at point c, and if not continue at point d
- c) move barrier (709) from a sensor point (762) to an opposite position (760) and continue with point g,
- d) check if customer has completed his registrations, and if so continue at point e), and if not continue at point b,
- e) move customer side barrier (762) to a centre position (761, fig. 5b), the cashier continues registering items,
- f) check if ongoing registration from cashier is complete, if not continue with point e, if yes continue with point c, and
- g) continue with a new customer repeating the steps a - g.

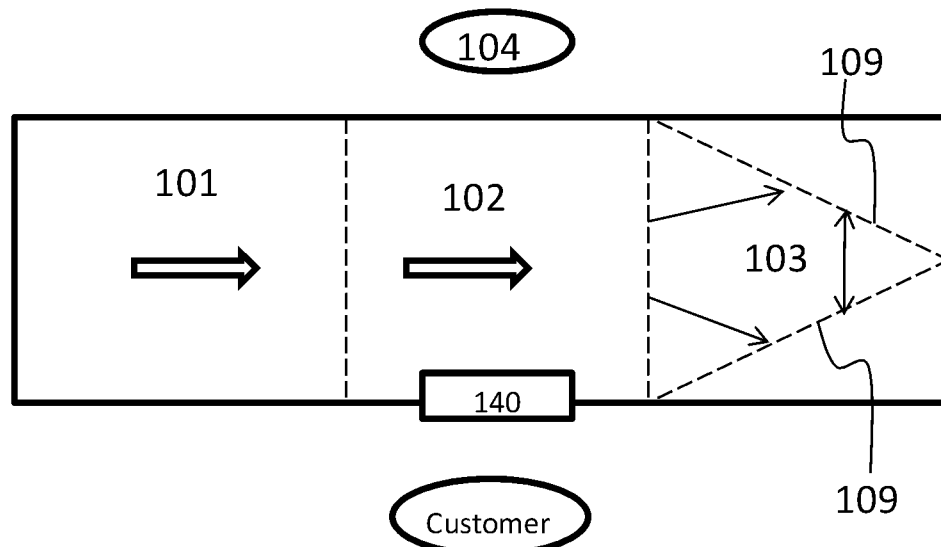

Fig. 1

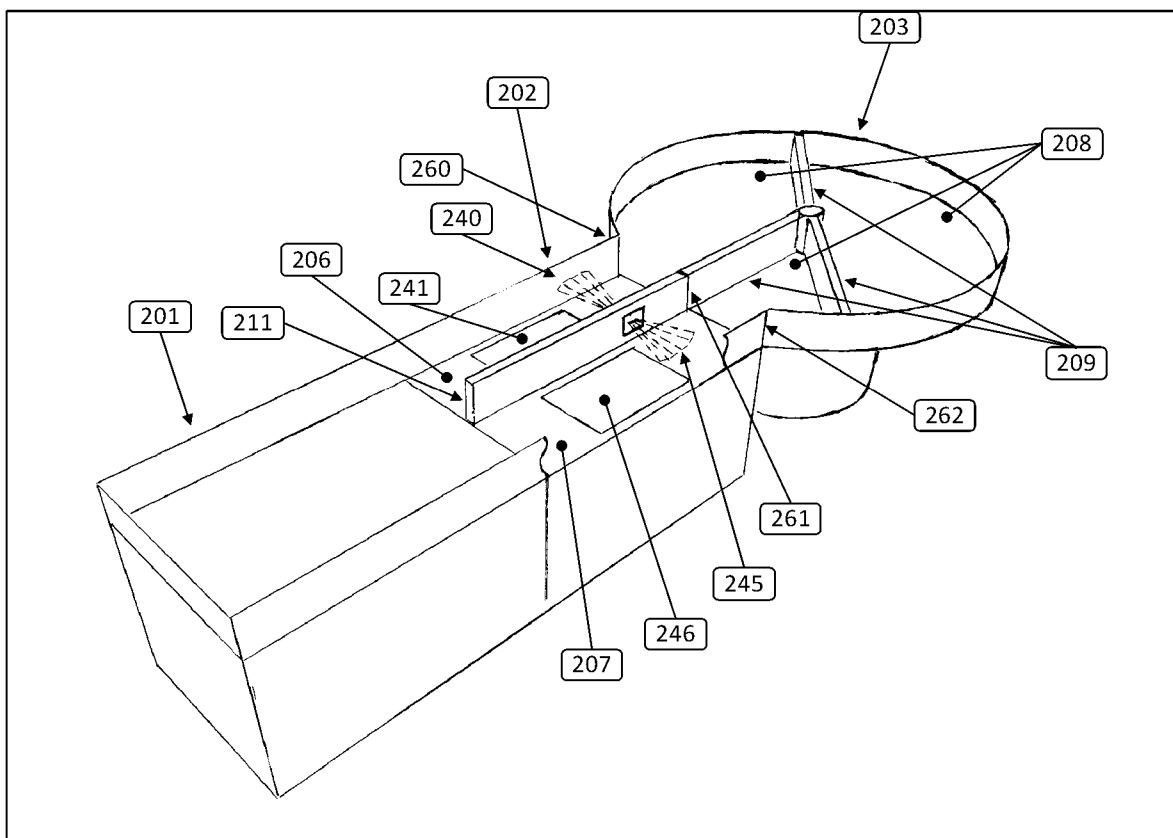

Fig. 2

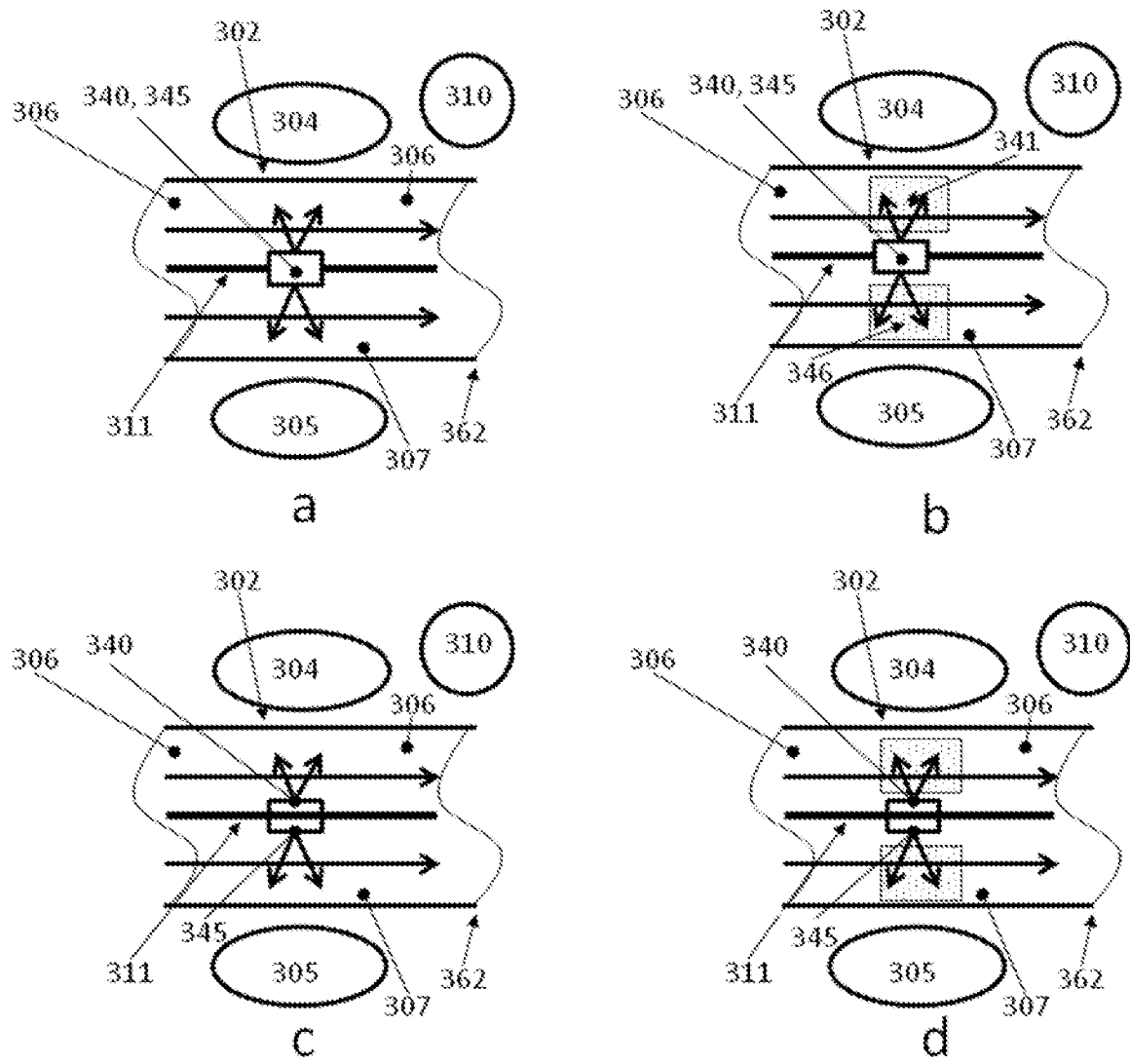

Fig. 3

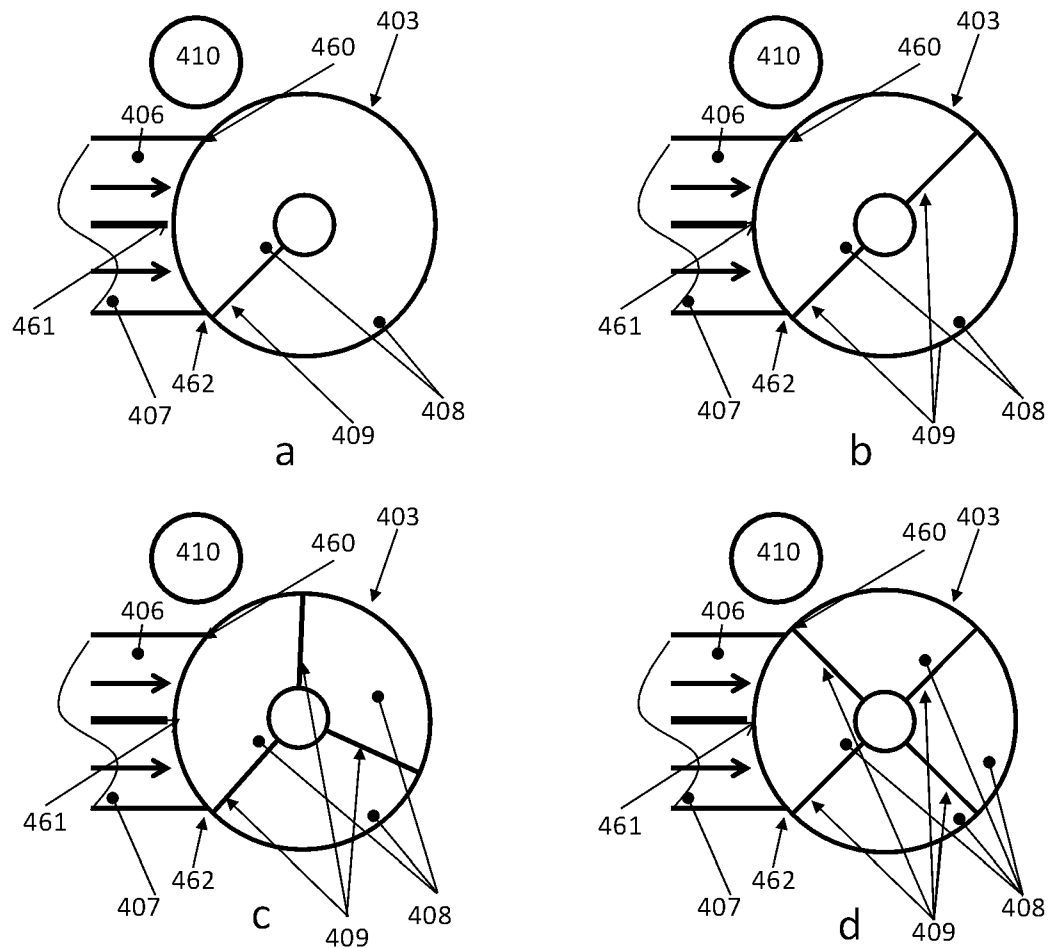

Fig. 4

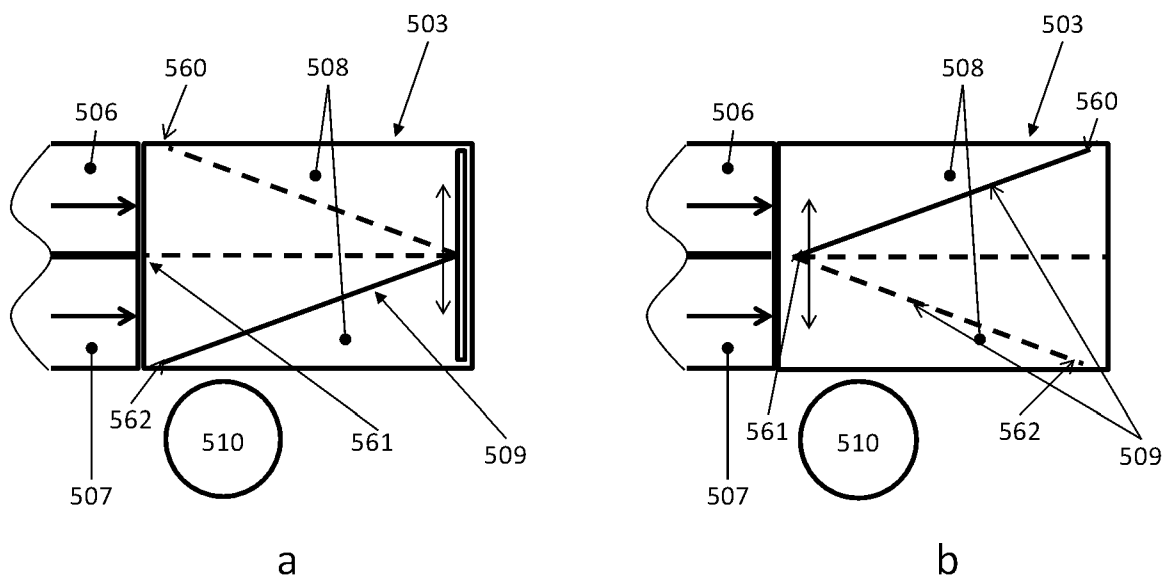

Fig. 5

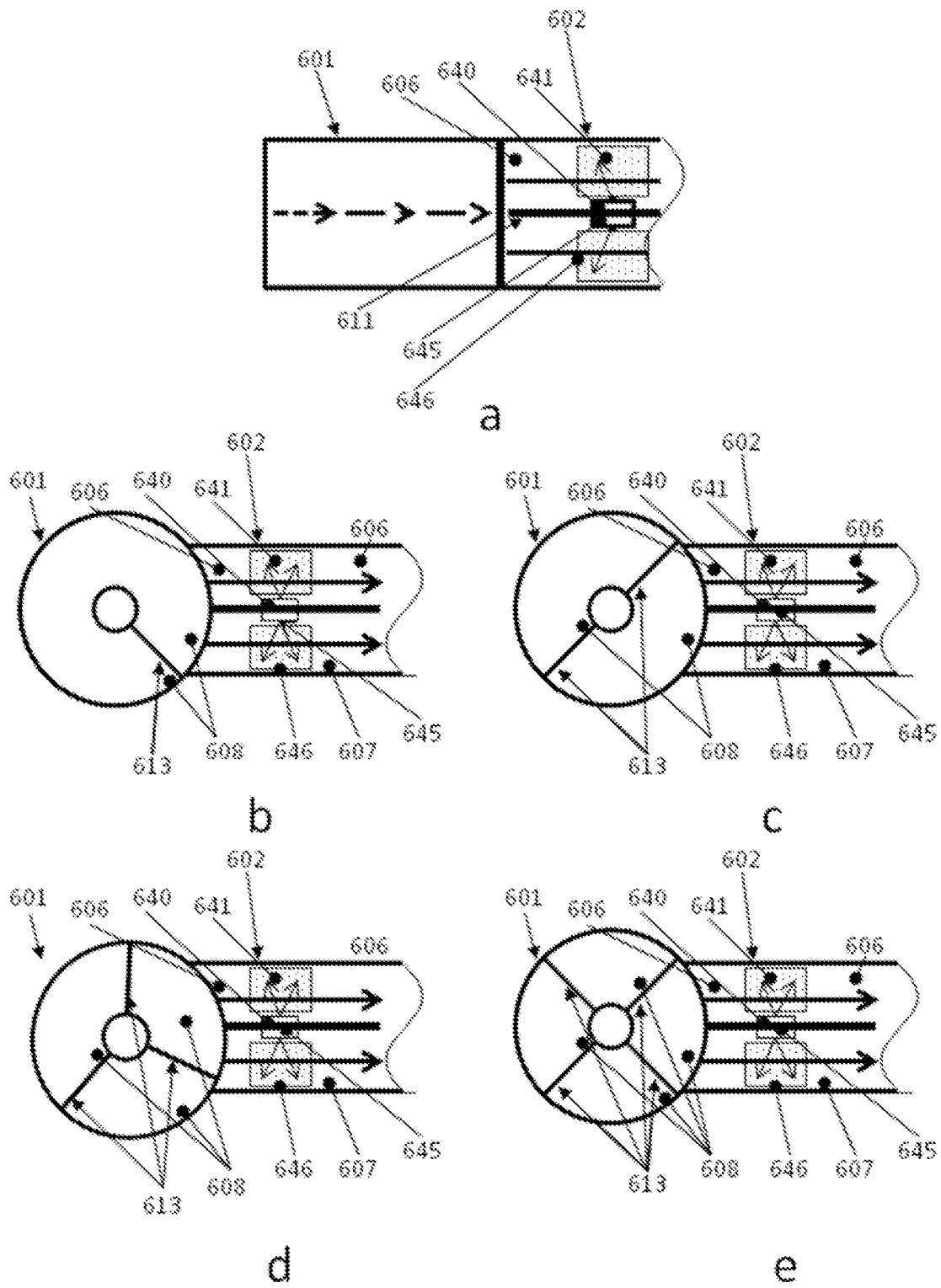
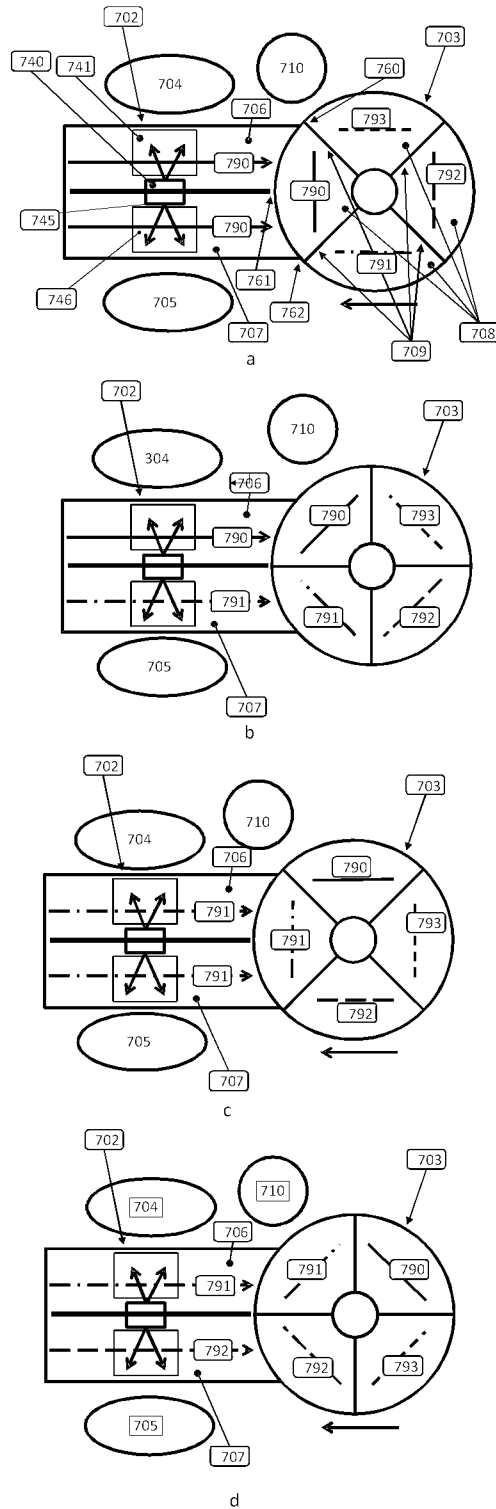
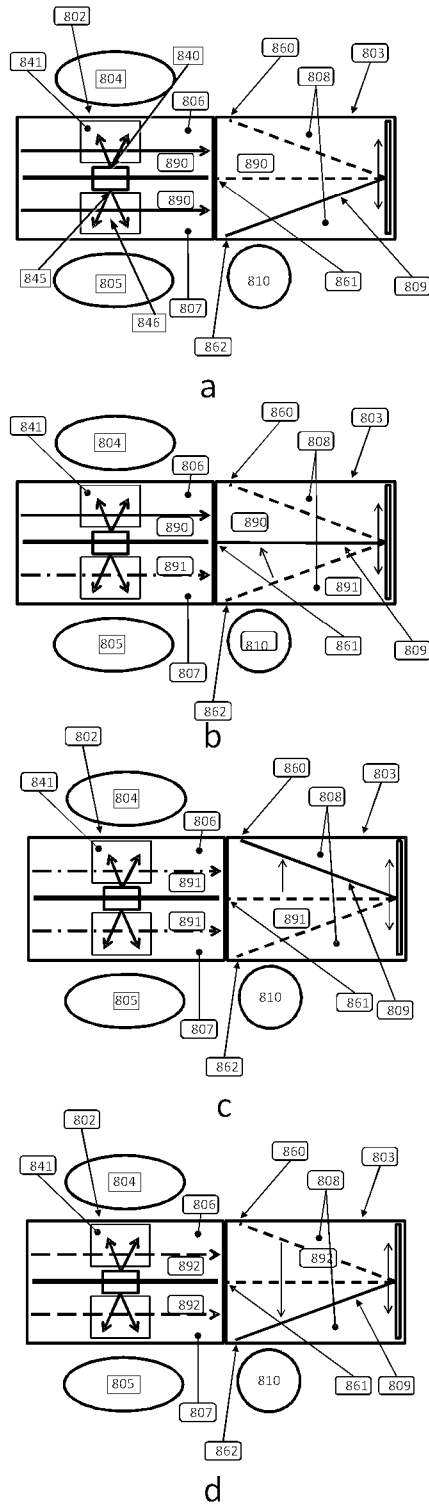

Fig. 6

**Fig. 7**

**Fig. 8**

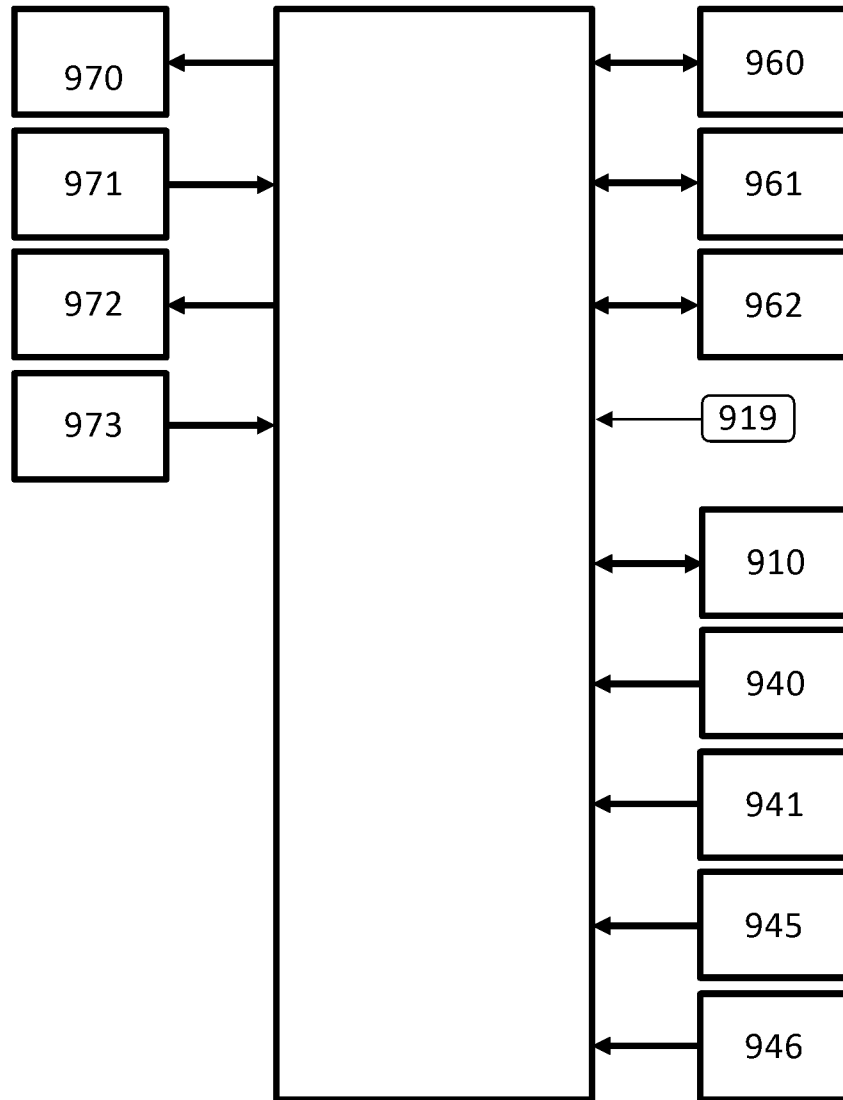
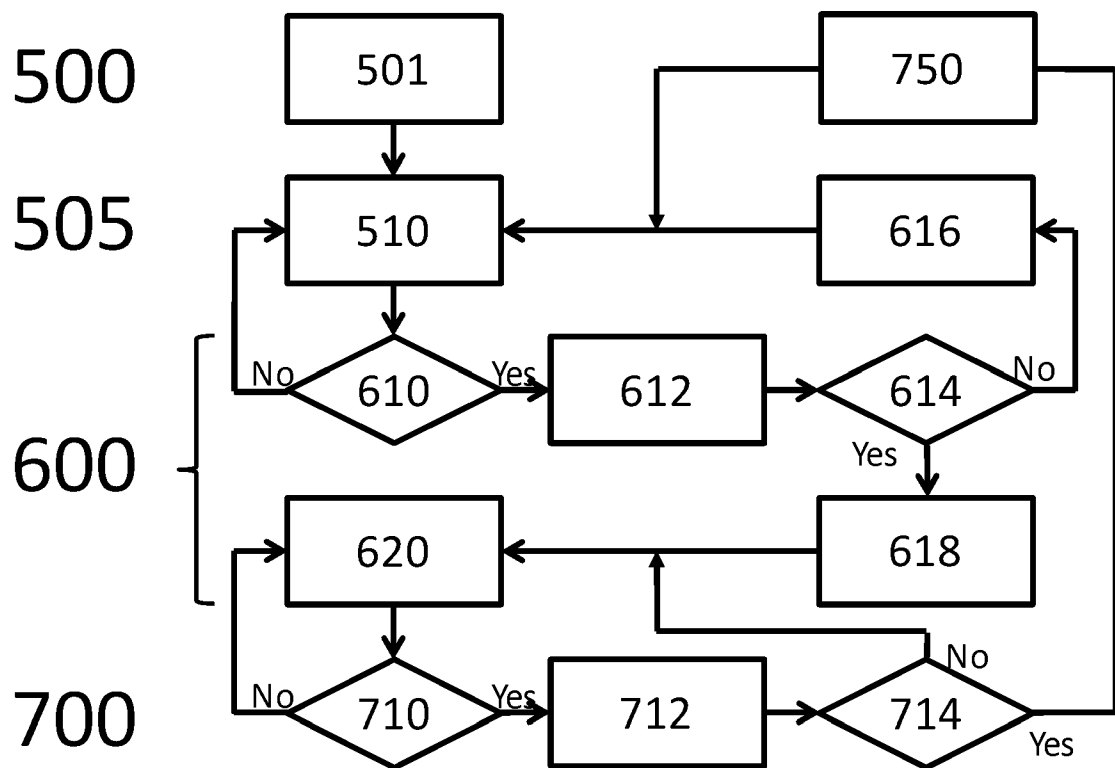
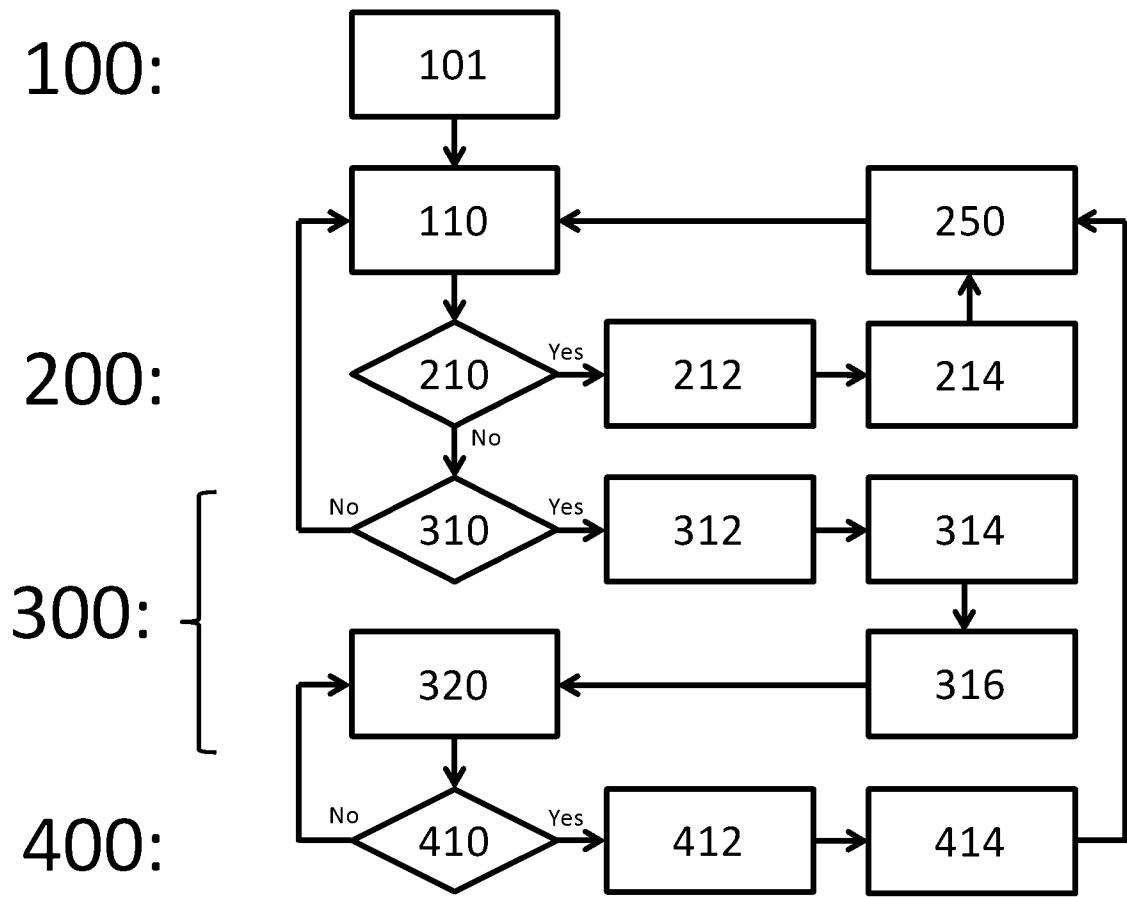

Fig. 9





## INTERNATIONAL SEARCH REPORT

International application No

PCT/IB2013/059561

## A. CLASSIFICATION OF SUBJECT MATTER

INV. G07G1/00

ADD.

According to International Patent Classification (IPC) or to both national classification and IPC

## B. FIELDS SEARCHED

Minimum documentation searched (classification system followed by classification symbols)

G07G A47F

Documentation searched other than minimum documentation to the extent that such documents are included in the fields searched

Electronic data base consulted during the international search (name of data base and, where practicable, search terms used)

EPO-Internal, WPI Data

## C. DOCUMENTS CONSIDERED TO BE RELEVANT

Category*	Citation of document, with indication, where appropriate, of the relevant passages	Relevant to claim No.
X A	US 2008/302607 A1 (KAPLAN ERIC [US] ET AL) 11 December 2008 (2008-12-11) paragraph [0029] - paragraph [0050] figures 1-19 -----	1-6, 13-19 7-12,20
A	US 2007/029165 A1 (BENDER TONYA K [US] ET AL) 8 February 2007 (2007-02-08) paragraph [0025] - paragraph [0067] figure 2 -----	1-20
X A	US 2011/253778 A1 (KAPLAN ERIC [US] ET AL) 20 October 2011 (2011-10-20) paragraphs [0059], [0060] figures 1, 3, 3B, 3C -----	9-12,20  1-8, 13-19



Further documents are listed in the continuation of Box C.



See patent family annex.

## \* Special categories of cited documents :

"A" document defining the general state of the art which is not considered to be of particular relevance

"E" earlier application or patent but published on or after the international filing date

"L" document which may throw doubts on priority claim(s) or which is cited to establish the publication date of another citation or other special reason (as specified)

"O" document referring to an oral disclosure, use, exhibition or other means

"P" document published prior to the international filing date but later than the priority date claimed

"T" later document published after the international filing date or priority date and not in conflict with the application but cited to understand the principle or theory underlying the invention

"X" document of particular relevance; the claimed invention cannot be considered novel or cannot be considered to involve an inventive step when the document is taken alone

"Y" document of particular relevance; the claimed invention cannot be considered to involve an inventive step when the document is combined with one or more other such documents, such combination being obvious to a person skilled in the art

"&amp;" document member of the same patent family

Date of the actual completion of the international search

28 February 2014

Date of mailing of the international search report

07/03/2014

Name and mailing address of the ISA/

European Patent Office, P.B. 5818 Patentlaan 2  
NL - 2280 HV Rijswijk  
Tel. (+31-70) 340-2040,  
Fax: (+31-70) 340-3016

Authorized officer

Spitaler, Thomas

# INTERNATIONAL SEARCH REPORT

Information on patent family members

International application No

PCT/IB2013/059561

Patent document cited in search report	Publication date	Patent family member(s)	Publication date
US 2008302607	A1	11-12-2008	NONE
US 2007029165	A1	08-02-2007	NONE
US 2011253778	A1	20-10-2011	NONE