

(19) World Intellectual Property Organization
International Bureau



(43) International Publication Date
17 July 2003 (17.07.2003)

PCT

(10) International Publication Number
WO 03/058540 A1

- (51) International Patent Classification⁷: G06F 19/00, G06G 7/70, 7/76, G08G 1/00, G01C 21/26, 21/28, 21/30, 21/32, 21/34, 21/36
- (74) Agents: LEE, Michael, Q. et al.; Sterne, Kessler, Goldstein & Fox P.L.L.C., 1100 New York Avenue, N.W., Suite 600, Washington, DC 20005-3934 (US).
- (21) International Application Number: PCT/US02/41220
- (81) Designated States (national): AE, AG, AL, AM, AT, AU, AZ, BA, BB, BG, BR, BY, BZ, CA, CH, CN, CO, CR, CU, CZ, DE, DK, DM, DZ, EC, EE, ES, FI, GB, GD, GE, GH, GM, HR, HU, ID, IL, IN, IS, JP, KE, KG, KP, KR, KZ, LC, LK, LR, LS, LT, LU, LV, MA, MD, MG, MK, MN, MW, MX, MZ, NO, NZ, OM, PH, PL, PT, RO, RU, SC, SD, SE, SG, SK, SL, TJ, TM, TN, TR, TT, TZ, UA, UG, UZ, VC, VN, YU, ZA, ZM, ZW.
- (22) International Filing Date: 24 December 2002 (24.12.2002)
- (25) Filing Language: English
- (26) Publication Language: English
- (30) Priority Data: 10/025,880 26 December 2001 (26.12.2001) US
- (84) Designated States (regional): ARIPO patent (GH, GM, KE, LS, MW, MZ, SD, SL, SZ, TZ, UG, ZM, ZW), Eurasian patent (AM, AZ, BY, KG, KZ, MD, RU, TJ, TM), European patent (AT, BE, BG, CH, CY, CZ, DE, DK, EE, ES, FI, FR, GB, GR, IE, IT, LU, MC, NL, PT, SE, SI, SK, TR), OAPI patent (BF, BJ, CF, CG, CI, CM, GA, GN, GQ, GW, ML, MR, NE, SN, TD, TG).
- (71) Applicant and
- (72) Inventor: RIEGER, Charles, J., III [US/US]; 7417 River Falls Drive, Potomac, MD 20854 (US).

[Continued on next page]

(54) Title: SYSTEM FOR COMMUNICATING THROUGH MAPS

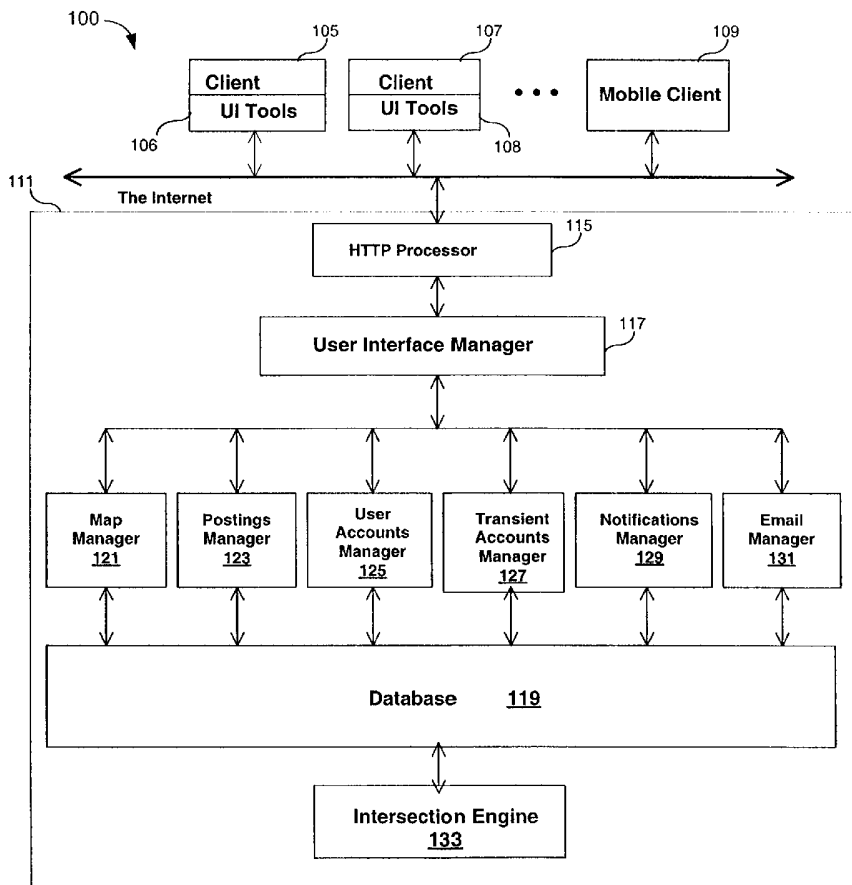

(57) Abstract: A communications system (100) to post arbitrary information to any geographical region simply by outlining the region on a map in the system's user interface (117) and attaching the information to the outlined region is provided. The outlined region can be of any size, e.g., a city block, a neighborhood, a county, and defines the information's "region of relevance". Any user of the system can also browse and receive these geographically relevant postings simply by identifying a point or region of interest on one of the system's maps (121). Uses of the system range from personal communication of questions and announcements to a geographically identified group, to governmental and commercial news and announcements aimed at a particular population, to "virtual billboards" for advertising.

WO 03/058540 A1



Published:

— with international search report

For two-letter codes and other abbreviations, refer to the "Guidance Notes on Codes and Abbreviations" appearing at the beginning of each regular issue of the PCT Gazette.

System For Communicating Through Maps

Background Of The Invention

Field of the Invention

5 This invention relates to the two-way communication of information, a
“posting”, from a source agent to a target user community via a computer
server connected to a wide-area network such as the Internet. In particular, the
target user community for a posting is defined in terms of geographical
coordinates, e.g., by a bounded region on a map. Targeted users, i.e., those
10 whose geographical location falls within the bounded region of a posting,
receive notification of the posting either automatically via email, or by logging
on to the server and browsing for geographically relevant notifications via a
user interface.

The system described herein is intended to service mobile users as well
as stationary users. Mobile users who pass through the targeted area of various
15 postings can automatically receive those postings via their wireless connection
as they travel, resulting in information automatically flowing to them at the
posted information’s point of relevance.

Related Art

20 At least three areas of technology are relevant to the present invention:
geographical product and services databases; one-way communication of
information to its “point of relevance”; and communication of information via
the Internet. However, the invention's overall purpose, methods, and
implementation differ substantially from all known disclosures. Specifically,
there is no known literature describing a communication system that targets
25 unsolicited information to an anonymous user community identified only by a
bounded region on a map.

Summary Of The Invention

It is a first feature of the invention to provide a method for associating arbitrary information with a geographical region of relevance, as defined, e.g., by a closed outline on a map. Information so associated with a geographical region of relevance shall be termed a "posting".

It is a second feature of the invention to provide a method for communicating the information content of a posting to individuals who are situated in, or who pass through, the posting's geographical region of relevance.

It is a third feature of the invention to provide a system that implements these methods and makes them accessible to a user community via a user interface designed to run in the context of a wide area network such as the Internet.

This invention empowers people to communicate with one-another through geography, rather than by individual identity. In a typical scenario, a user selects a target audience by drawing a closed outline around the target community on a map. The user then "posts" the desired information to the region thus identified on the map. Potential recipients of the information, i.e., those within the designated region, receive notification of the posting and can act on its information content in any appropriate way.

Example societal uses of this invention are:

To ask questions of a local population. For example, if the target region is a neighborhood, a user could find a tennis partner, locate a desired item for sale, ask if any homes were on or about to come onto the market for sale, or ask a community-related question by "posting to the neighborhood".

To ask questions of a larger population. For example, if the target region is a city, one family could look for another family wishing to house-swap by posting a request to the region.

To initiate contact with individuals. If, for instance, the target is a particular home within a community, i.e., a very small geographical region, a user could communicate directly with the residents of the home without having any prior knowledge about them.

5 To post community or regional announcements. State, county, and local organizations could post news about topical events to residents in relevant regions.

10 To post traffic and road construction news. Mobile users could automatically receive news about traffic and road conditions relevant to a city block, an interchange, or a commuting corridor as they passed through.

15 To advertise. The system can be used to implement "virtual billboards". Businesses wishing to get their message out could post advertisements to specific regions, e.g., several city blocks, or a long narrow region covering a particular section of an interstate highway. Mobile users passing through such regions would automatically receive the information.

20 To educate and inform. The National Park Service could, for example, post information about sites of historical interest. Vacationers, connected to the Internet via wireless, would receive such information when visiting the site, or prior to visiting by browsing the system's maps.

25 Further features and advantages of the present invention, as well as the structure and operation of various embodiments of the invention, are described in detail below with reference to the accompanying drawings. In the drawings, like reference numbers generally indicate identical, functionally similar and/or structurally similar elements. The drawing in which an element first appears is generally indicated by the leftmost digit(s) in the corresponding reference number.

Brief Description Of The Drawings

FIG. 1 is a block diagram of a communications system according to an embodiment of the present invention.

FIG. 2 is a block diagram of a communications system according to another embodiment of the present invention.

FIG. 3 is an illustration depicting a ping topic user interface screen according to an embodiment of the present invention.

5 FIG. 4 is an illustration depicting a visible icon representing a user's home antenna on a map, as well as a marker denoting the presence of a photograph that has been attached to the map in accordance with an embodiment of the present invention.

10 FIG. 5 is an illustration depicting a receive channel user interface screen in accordance with an embodiment of the present invention.

FIG. 6 is an illustration depicting an account information user interface screen in accordance with an embodiment of the present invention.

15 FIGs. 7A-7C depict a new message entry via a user interface screen in accordance with an embodiment of the present invention.

FIG. 7D is a flow chart diagram of a message posting routine according to an embodiment of the present invention.

FIG. 8 is a flow chart diagram of a message posting routine according to an embodiment of the present invention.

20 FIG. 9 is an illustration depicting a ping entry user interface screen in accordance with an embodiment of the present invention.

FIG. 10 is a flow chart diagram of a ping execution routine according to an embodiment of the present invention.

FIG. 11 is an illustration depicting a browsing entry user interface screen in accordance with an embodiment of the present invention.

25 FIG. 12 is a flow chart diagram of a browsing execution routine according to an embodiment of the present invention.

FIG. 13 is an illustration depicting a dialog between two users according to an embodiment of the present invention.

Detailed Description Of The Invention

1.0 Overview of the Invention

The present invention provides a communications system to post arbitrary information to one or more geographical regions. The information is posted by outlining or otherwise identifying the region(s) on a map in the system's user interface and attaching the information to the outlined region. The outlined region can be of any size, e.g., a city block, a neighborhood, a county, and defines the information's "region of relevance". Any user of the system can also browse and receive these geographically relevant postings simply by identifying a point or region of interest on one of the system's maps. The system is useful for facilitating personal communication of questions and announcements to a geographically identified group, to providing governmental and commercial news and announcements aimed at a particular population, and for presenting virtual billboards for advertising.

2.0 Exemplary System Characteristics

2.1 Computer System Embodiment

The present invention provides a communications system to enable anonymous communication between one or more users.

Referring to FIG. 1, in an embodiment of the present invention, a communications system 100 is comprised of a communications server 111, one or more mobile clients 109, and one or more stationary clients 105 and 107. In accordance with this embodiment, the communications server 111 is implemented as a World Wide Web server, although in practice, server 111 could be part of any type of communications network. Stationary clients 105 and 107 and mobile clients 109 connect to the communications server 111 over a network (such as a local area network, a wide area network, point-to-

point links, the Internet, etc., or combinations thereof). Where the Internet is used, stationary clients 105 and 107 and mobile clients 109 communicate to the communications server 111 via Hypertext Transfer Protocol (HTTP) using standard Web browsers. Stationary clients 105 and 107 can be for example, general purpose computers. Mobile clients 109 can be for example handheld personal computers, Personal Data Assistants, or the like.

The communications server 111 is organized among a series of geographical maps that cover the intended service area, e.g., county, metropolitan area, state, country, or world, to a sufficient level of visual detail. These maps serve as the basis of much of the communications system's user interface (UI).

The communications server 111 is further comprised of a HTTP processor 115 and a map manager 121. The HTTP processor 115 provides for communication between the communications server 111, the mobile clients 109, and the stationary clients 107 to communicate via HTTP. The map manager 121 manages the maps covering the communications system's intended service area.

A user interface 117 is also included with the communication server 111. The user interface 117 processes user transactions, and dynamically composes HTML responses containing maps and other graphical elements (such as icons, photos, and the like), drawing in part upon the communications servers's 111 map manager 121. The user interface 117 permits users to interact with the communications system's maps via zoom, pan, and drawing primitives, which are implemented partially on the communications server 111 side and partially on the client 105 or 107 side, e.g., through Java classes 106 and 108 that are automatically made available when the user connects from a stationary client. Mobile users would interact with the communication system 100 via an interface appropriate to the particular technology of the mobile clients 109 communication devices.

The communications server 111 is further comprised of a database 119. The database 119 stores information about postings, permanent and

transient user accounts, notifications, email addresses, etc., and is the storage backbone of the communications system 100.

A postings manager 123 is further included with communications server 111. Postings manager 123 stores and retrieves information about
5 postings on demand from the user interface 117.

The system maintains a postings information database for storing postings. Each posting is comprised of an identification tag that describes who has posted it, when it was posted, what its posting category is, and other
10 such factual information about its origin. Examples of posting categories are “Personal”, “Neighborhood”, “Community”, “Governmental”, “Commercial”, “Educational”, and so forth. Each such category might be further refined by subcategories, e.g., Governmental/Road_Construction.

Postings are further defined by an information component, which is the content of the posting. As with ordinary email, this component could be just a
15 simple textual message, or it could include a reference to one or more Web pages containing graphics, audio, links, etc.

Each posting is also provided with a “broadcast” descriptor, which identifies the posting’s geographical target region(s). In an embodiment, this
20 descriptor would be represented by a closed geometrical object such as a polygon or circle in a 2-dimensional geographical coordinate space, although it could also include 3-D elevation information as well. Users would typically define such a region by using the communications system’s 100 user interface 117 to outline it on one of the communications system’s maps. The system would also support compound regions, i.e., regions identified by more than
25 one bounded object on the system’s maps.

The system can also manage an optional password on any posting. For any posting with a password, the system would require any user wishing to
30 view or receive the posting’s information content to present the correct password before allowing the user access to the posting’s content. This feature would be most useful for communications among a group of closely-knit users, such as the residents of a neighborhood or community.

Administrators of the communications system 100 can restrict the nature of postings created by any particular user by defining geographic regions into which the user is either authorized or unauthorized to post. Authorized regions can be assigned optional passwords and posting category restrictions that further narrow the user's posting privileges in those regions. These controls would, for example, permit system administrators to grant specific privileges to a regional authority to create postings of particular categories, e.g., Governmental/Traffic, Governmental/Weather, to particular regions, while excluding all other users from posting those categories to the regions.

The communications server 111 is also comprised of a user accounts manager 125. The user accounts manager 125 stores and retrieves user account information on demand from the user interface 117.

In an embodiment, user account information is maintained in a database. Each user account is comprised of a user identification component, which describes the user's identity, e.g., name, email, address, etc., as well as operational preferences and settings, such as whether or not automatic email notification of relevant postings is desired.

The user account is further comprised of an "antenna" descriptor, which describes the user's "base" location, e.g., the location of the user's residence, in geographical coordinate space. A user would typically define this antenna descriptor by drawing an outline or cross hair on one of the system's maps. In addition to the antenna descriptor for the base location, each user account would be capable of maintaining a list of additional antenna descriptors, permitting the user to intercept postings relevant to multiple locations of interest.

Each user account also includes a notification list, which records postings whose broadcast descriptor has intersected with one or more of the user's antenna descriptors. This list makes the connection between the user and postings that are determined to be relevant to that user.

Still further, each user account can also maintain a user-defined list of named regions. The user can add new regions to this list by drawing an outline on the system's map, then giving the outlined region a name. Once defined, a named region can then be used either in conjunction with reception filters (described below), or as the broadcast descriptor for a new posting.

A transient accounts manager 127 tracks users who have connected to the communications server 111 but who have no registered accounts, and is responsible for creating a transient account when such a user connects for the first time, and for garbage collecting the transient account after a suitable period of inactivity.

Through transient accounts manager 127, the communications server 111 is capable of managing a transient antenna descriptor for any user account, i.e., an antenna descriptor that would correspond to the continually changing location of a mobile user. In typical use, the mobile user's PC or cell phone would have access to Global Positioning System (GPS) technology, and would know its location at any given moment. A mobile client 109 would periodically connect to the communications server 111 via its wireless channel to the Internet, e.g., every several minutes, and would identify itself as a mobile client 109, give its user account ID, if any, and indicate its current GPS coordinates. The communications server 111 would record and track this continually changing location via the transient antenna descriptor, and would send any non-redundant postings relevant to the current location at each check-in time. The communications server 111 would also be capable of deducing the user's approximate route in-between check-in points, and would automatically find and send any postings deemed to have been appropriate in the missed intervals.

Transient accounts manager 127 is further used for servicing anonymous users, i.e., those with no registered account. Such users could place themselves at arbitrary points on the communications system's maps and browse the relevant postings at those points. For unregistered mobile users, the communications server 111 would set up and maintain a temporary account,

including a transient antenna descriptor, that would time out and be garbage collected after some predefined period of inactivity.

The communications server 111 is further comprised of an intersection engine 133. Intersection engine 133 is a pattern-matching engine that constantly runs as a background process. This engine is capable of finding intersections between broadcast descriptors and antenna descriptors, system-wide. Upon finding an intersection for the first time, the engine adds the posting to the notification list of the relevant user account, noting which of the user's antenna descriptors "received" the posting.

Each user account can accept and store "reception filters", which describe the content type and/or broadcast descriptor constraints that any posting must satisfy in order for the pattern matching engine 133 to add it to the user account's notification list. Broadcast descriptor filters would, for example, be capable of filtering out postings whose target region was too broad, by requiring that the posting's target area be under a specified size in square miles in order to qualify for reception. Another type of filter would require that the broadcast region have a minimal overlap, e.g., 75%, with some user-specified region such as the user's neighborhood.

A notifications manager 129 is capable of presenting notifications to users on demand from the UI 117 as users browse for relevant notifications.

The communications server 111 is also provided with an email manager 131. Email manager 131 detects the presence of any newly generated notifications that, based upon user preferences, should trigger email, and is responsible for sending email to relevant users.

The communications server 111 permits any user account to accept and store preferences governing the disposition of accumulated notifications. One such preference, for example, would direct the server 111 to forward some or all notifications to the user as ordinary email. In this case, the end effect would be that the user receives direct email from other users whose postings have intersected one or more of the user's antenna descriptors. Regardless of whether or not such automatic email has been enabled, the server would

always permit a user to log on and manually browse notifications, or to browse arbitrary regions of the systems maps for postings relevant to those regions. Further description of the features of the communications system will now be described with reference to FIG. 2.

5 In another embodiment a communications system 200 is implemented in a 3-tier architecture. As shown in FIG. 2, a 3-tier architecture embodiment of the present invention is comprised of: one or more thin clients 205, a middle-tier HTTP server 211 that responds to thin client 205 requests and implements the communications system's 200 business logic, and a
10 distributed, scaleable SQL database tier 213.

In the disclosed embodiment, the thin client 205 runs inside a standard Web browser such as Microsoft's Internet Explorer, and relies on HTML, JavaScript, and Java applet technologies. The middle-tier HTTP server 211 is implemented using such technology as Java servlets or Active Server Pages.
15 The distributed SQL database 213 is implemented using such technology as Microsoft or Oracle SQL servers.

In the disclosed embodiment, there are additional middle-tier servers that are capable of performing specific system functions, such as managing user subsets and their resources, composing map views, and so forth. Each
20 such server can be requested to perform one or more of six logically distinct server roles: USER, ANTENNA, DIALOG, ROAM, MAP, and MASTER, as described in sections following. Accordingly, FIG. 2 depicts a plurality of USER servers 215, ANTENNA servers 217, ROAM servers 219, DIALOG servers 221, and MAP servers 223. USER servers 215 and the MASTER
25 server 211, will typically also serve as the middle tier's HTTP servers. The middle-tier servers communicate with one another over a high bandwidth network 210. An exemplary network 210 is a local area network. The goal of distributing functionality across many servers in this way is to maintain good performance and reliability as the system grows. Based on average anticipated
30 usage levels, it is estimated that one server employing a 1GHz PC with 40GB disk storage can adequately support 20,000–40,000 users. Thus, if the system

-12-

grew to 20 million users, there would perhaps be 500-1000 such servers, each performing one or more of the indicated server roles, and all interconnected via a high bandwidth LAN backbone at the system's physical site.

As embodied in Fig 2, clients 205 connected via the Internet, contact the communications system's 200 HTTP servers 211 and 215 through a firewall 213.

MASTER server 211 supervises user log-ons. The MASTER server's 211 database contains global system information, such as the identities and addresses of the other servers, the master list of user names, passwords, and email addresses, and so forth. Once a user is logged on, the MASTER server 211 redirects the client 205 to an appropriate USER server 215, which controls the remainder of the session until the user logs off or times out because of inactivity. During the course of a user session, various other servers (217, 219, 221, and 223) will be called upon to perform database searches and other specialized computations in support of user actions and requests. Many of the physical servers (211, 215, 217, 219, 221, and 223) also house database servers 213 and 225 (denoted individually as 225A-225H). Each of these database servers 225 contains the subset of the communications system's 200 overall database that is relevant to the specialized functions the physical server performs. All database servers 225 are accessible on the LAN, so that system functions requiring information from several distinct database servers can have seamless access to that information.

Computer programs or computer control logic is stored in memory (not shown). When executed, these computer programs enable the communications system 200 to perform the functions of the present invention as described herein. In particular, the computer programs enable a processor 111 to perform the functions of the present invention. Accordingly, such computer programs represent controllers of the communications system 200.

In an embodiment, the features of the present invention are centralized in a single computer system such as communications server 111. In other embodiments, the functions of the present invention are distributed among

multiple computer systems as described in reference to FIG. 2, for example. The invention is not limited to these example embodiments. Other implementations of the communications system will be apparent to persons skilled in the relevant arts based at least in part on the teachings contained
5 herein.

2.2 *Data Representation*

In an embodiment, all system objects including users, antennas, regions, dialogs, map photos, ping topics, channels, and so forth, are implemented within the server tier as instances of object classes in a
10 programming language such as Java. SQL database tables provide the persistent storage for all instances of each type of object. For example, if an antenna has been defined, then it will be represented in the server's runtime environment as an instance of the Antenna class, and its persistent storage is one row in the SQL database's Antennas table. Persistent storage for some
15 objects will involve linked rows in other tables. For example, when a user channel is defined, its broadcast region may actually consist of several named regions the user has previously defined. In this case, each associated Region object is represented by a row in the Regions table, and is linked to the row representing the user-defined channel in the Channels table. Enumeration of
20 such class objects and corresponding database tables that are sufficient for implementing the functionality of a system as disclosed herein will be provided further below.

3.0 *Exemplary System Operation*

3.1 *Map Servers*

In an embodiment, one or more middle-tier servers are identified as
25 MAP servers 223. Each MAP server 223, as with each server of other types, is represented in a main servers database table as depicted in TABLE 1.

SERVER TABLE 280 FIELD	DESCRIPTION
Name	Server's logical server name
ComputerName	Server's physical computer name
IPAdress	Server's numerical IP address
InService	Whether or not the server is active
ServiceRoles	List of logical roles the server plays
TempDirectory	Server's temp file directory
AssetsDirectory	Server's system resources directory
MapDirectory	Server's map directory, if appropriate
BlobDirectory	Server's blob storage directory
HomePagesDirectory	Server's hosted home pages directory
ReceptionsCacheDirectory	Server's receptions cache directory
MailHost	Address of mail host for this server
TABLE 1	

5 MAP servers 223 are dedicated to composing map views on demand from the client tier. A view is defined as a rectangular area of interest on communications system's 200 national street map. Map data, comprising such elements as road and street segments and names, town, city, and feature coordinates and names, and so forth is organized by states and counties (or similar units) and stored as files.

10 When requested to compose a view, a map server 223 accesses the relevant map data and composes the view at one of a fixed number of "magnification" levels (implied by the request).

15 The map server 223 then returns the results to the client in a suitable format, e.g., a GIF file, or a compressed byte stream that can be interpreted by a Java applet running in the client tier. For low magnification levels, e.g., views that encompass a very large part of the national map, the communications system 200 also makes use of pre-computed views, which

can be assembled to match requested views, thus avoiding excessively long computations.

In addition to the fixed geographical map data, a MAP server 223 can also dynamically include features that derive from the communications system 200 itself, e.g., visible Antenna objects, and MapPhoto object markers.

3.2 *Personal Icons*

In an embodiment, communications system 200 has a UI that permits a user to define a personal icon, which can be attached to postings and other user-related messages throughout the system. Such icons are typically bitmap graphics represented in such standard industry formats as JPEG, GIF, and BMP, which the system stores and associates with the user's account. Once defined, User interfaces in various parts of the communications system 200 then give the user the option of attaching this personal icon to postings and the other types of system-provided communications described in sections below.

3.3 *Visible Antennas and URL Links*

The communications system 200 also permits a user optionally to make one or more user antennas visible on the systems map UI. When visible, the relevant antenna is visually represented either by the user's personal icon, if defined, or by other graphical techniques made available to the user. In an embodiment, unlike physical antennas, the antennas of the present invention are virtual. When browsing the map, users will see all such visible antennas. Visible home antennas are felt to be particularly relevant to commercial users, who will want to establish their visual "point of presence" on the map.

The communications system 200 also includes a UI that will list all visible antennas within the current map view, representing each with a "banner line" that has been defined by the user and associated with the visible antenna.

Each banner line is presented as a URL, which, when followed, will zoom a user in to a map view of the associated visible antenna.

Once a user has made an antenna visible on the map, the user also has the option of associating a URL with the antenna itself. When such a URL has been defined, the communications system 200 permits other users to link to the antenna's URL, e.g., display the target HTML page in a secondary pop-up browser window, via an action such as Ctrl-clicking the antenna's visible graphical element. This capability makes it extremely easy for users to spot a commercial user (a business) on the map and link directly to that user's home page simply by clicking on the visible antenna's icon. The communications system 200 is also capable of accepting a user-provided home page and internally hosting that home page, for users who have no other Web presence.

3.3.1 Representing Antennas

In an embodiment, each antenna is represented by an Antenna object depicted below in Table 2. Each such object identifies the owning user via a reference to a User object (Table 3), the antenna's geographical coordinates, the antenna's name, and certain additional properties such as whether or not the antenna is to be visible on the map.

ANTENNA TABLE 110 FIELD	DESCRIPTION
ID	Unique ID
UserID	ID of user that owns the antenna
AntennaType	"Home", stationary or mobile
Name	Antenna's name
X	Geographical longitude
Y	Geographical latitude
CreateDate	Date/time of antenna's creation
Flags	Antenna option lags
DisplayStyle	Visible/non-visible, and display style

-17-

DisplayText	Display text, if applicable to style
LinkURL	URL to use when antenna icon clicked
LinkHomePageID	ID of system-hosted home page, if any
TABLE 2	

USER TABLE 310 FIELD	DESCRIPTION
ID	Unique ID
NamePrefix	e.g., "Mr", "Mrs"
FirstName	User's first name
MiddleName	User's middle name, if supplied
LastName	User's last name
NameSuffix	e.g., "Jr", "III"
Nickname	User's preferred nickname
Address1	Address line 1
Address2	Address line 2
City	City
State	State
ZipCode	Zip code
Country	Country
SignupDate	Date/time user joined the system
AccountType	Subscription type
AccountStartDate	Date/time when subscription type began
AccountStatus	e.g., "Current", "Past due"
ActivationKey	Initial entry key to use on first log-in
ActivationKeySent	Internal flag (activation key emailed yet)
Preferences	User preference settings
Privileges	User privileges within the system
AntennaServer	ID of user's home antenna server
IconID	ID of blob that contains user's icon
HomePageID	ID of blob for internal home page

HomeURL	URL of user's home page, if any
LogonCount	How many times the user has logged on
LastLogonDate	Date/time of last logon
HomeX	Geographical longitude of home antenna
HomeY	Geographical latitude of home antenna
LastXMin	User's last map view area
LastYMin	etc.
LastXMax	etc.
LastYMax	etc.
TABLE 3	

Each antenna can be selectively enabled or disabled to receive messages on various channels by the presence of one or more SelectedReceiveChannel objects depicted in Table 4.

5

SELECTED RECEIVE CHANNEL TABLE 270 FIELD	DESCRIPTION
DualKey	Combo key for fast lookup
AntennaID	ID of relevant antenna
ChannelID	ID of relevant channel
EnableEmail	Whether to forward receptions via email
TABLE 4	

Each SelectedReceiveChannel object logically associates a Channel object depicted in Table 5 to the Antenna object. These associations are used during the posting broadcast process, as described earlier. A SelectedReceiveChannel object also records whether or not the user wants to have receptions on that channel forwarded to the user's standard email address.

10

CHANNEL TABLE 130 FIELD	DESCRIPTION
ID	Unique ID
ParentID	Parent channel ID
ChannelType	Channel type, e.g., "public", "user", etc.
Name	Channel's name
Description	Optional description
IconName	Icon file name to use in selection UI
UserID	ID of owner if channel type is "user"
CreateDate	Date/time when created (if user)
Xmin	Broadcast region bounding area (if user)
Ymin	etc.
Xmax	etc.
Ymax	etc.
TABLE 5	

3.4 Ping Topics and Ping

5 The communications system 200 also permits a user to associate keyword patterns with one or more of the user's antennas. A keyword pattern comprises one or more keywords logically connected by logical operators such as "and", "or", and "not". Associated with each keyword pattern is an arbitrary message from the user. Such pattern/message pairs are referred to as "ping topics", and each ping topic has a name (title). One or more ping topics can optionally be associated with any user antenna. An example of a ping topic will be explained with reference to FIG. 3

10 In block 301, a user is able to enter the name for a ping topic. In this example "Tennis".

15 In block 303, the user enters the keywords forming the keyword pattern for the ping topic. Here, the keywords "tennis" and "partner" are used along with the logical operator "and".

-20-

In block 305, the user is asked to enter the arbitrary message the user wishes to send in response to a ping. In this case, the user has entered "Looking for a tennis partner? I play at level 4 (on good days!)".

In an embodiment, the antenna's owner can also define behavioral preferences for any ping topic. Behavioral preferences control the format in which the antenna topic's response is returned when hit by a ping. Three examples of such behavioral patterns are "Include personal icon in the ping response" 307, "Allow responses to my ping response"309, and "Allow user to link to my home antenna"311.

The first option 307 would cause the personal icon of the responding antenna's owner to be included in the ping response.

The second option 309 would allow the recipient of the ping response to reply back to the antenna's owner, thus initiating a dialog.

The third option 311 would include a link in the ping response, which, when clicked, would take the ping response recipient directly to the antenna's visible icon on the map. Behavioral ping topic options such as these are considered to be powerful tools for commercial users who want to use ping topics to advertise goods and services, and who want to make it easy for users to find their icon and optional home page link on the map. In response to the user's input, the communications system 200 will create a PingTopic object as explained in the next section.

3.4.1 Representing Ping Topics

Each Antenna object can optionally have a number of associated PingTopic objects. The PingTopic objects are depicted in Table 6.

PING TOPIC TABLE 200 FIELD	DESCRIPTION
ID	Unique ID
AntennaID	ID of antenna to which topic belongs
Name	Ping topic's name (title)
CreateDate	Date/time ping topic was created
Keywords	Ping topic keyword expression
KeywordsID	ID of text blob if keywords are large
Response	Response message to return when hit
ResponseID	ID of text blob when response is large
Flags	Behavioral flags
TABLE 6	

5 Each PingTopic object comprises (1) a title, (2) a keyword expression that will be involved in ping pattern matching, (3) a ping response message to be returned when a ping event matches the keyword expression, and (4) certain behavioral flags. Examples of behavioral flags are whether or not the antenna's owner wants to be able to receive responses from users who have successfully pinged the antenna and received its response message, whether or not other users should see the antenna owner's identity, and so forth.

10 **3.5 Attaching Photos Directly to the Maps**

15 In an embodiment, the present invention permits a user to attach one or more photographs to the map. The photographs can be for example, JPEG, GIF, TIFF or other similarly formatted images. To attach photographs, a UI collects information similar to that which is collected for the message component of a posting, namely a title (subject), a description (body), and certain behavioral options such as whether other users should be able to send messages to the map photo's owner. This UI also permits the user to mark the attachment point on the map and optionally indicate a viewing direction

(relevant when the photo depicts a view of the surroundings from that map point) and a photo category, e.g., “View of a Residence”, “View of a City Block”, etc. Having collected this information, the client tier sends the request to the server tier, which in turn creates a new MapPhoto object shown in Table 7.

The MapPhoto object will then be available to the communications system’s 200 MAP servers 223 when composing map views. As a result, users will see the map photo marker when browsing the map (at a sufficiently high magnification level).

Each attached photo is represented on the map by an icon that is visible to users as they browse the map. FIG. 4 provides an exemplary illustration of what a user would see.

When selected in a suitable way, e.g., by Ctrl-clicking the photo’s icon 401, the communications system 200 displays the photo 403, its message 405, and any supporting elements, typically in a pop-up browser window 407.

The owner of a map photo can remove the photo from the map at any time. Additionally, MapPhoto objects can have an optional lifetime. An ongoing background thread looks for expired MapPhoto objects and deletes any it finds.

MAP PHOTO TABLE 180 FIELD	DESCRIPTION
ID	Unique ID
UserID	User who owns the map photo
MessageID	ID of message associated with photo
X	Geographical longitude of photo
Y	Geographical latitude of photo
Direction	View direction (e.g., “N”, “NW”, ...)
ContentType	Photo type, e.g., “residence”, “town”, ...
ExpireDate	Date/time at which the photo expires

TABLE 7

3.6 Channels and Tuning-In

The present invention provides multiple channels, which permit a user to describe what types of postings to receive on the user's antennas. In an embodiment, there are two general types of channels: "system" and "user".

5 A system channel describes a general activity, interest, or sender type. Examples of system channels are "Community News", "Local Emergency Agencies", "Fast Food (Burgers)", "Personal Search", and so forth. The system has dozens or hundreds of such system channels, which characterize various topics of potential interest to all users. In the disclosed embodiment,
10 system channels have no geographic basis themselves, but rather serve to characterize a posting when it is sent into a user-defined geographic region. Each posting in the new system must be sent on a specific channel.

All users can see all available system channels via a channel guide presented via the system's channel tree UI. FIG. 5 provides an illustration of
15 an exemplary channel tree in accordance with an embodiment of the present invention.

For each of the user's antennas, the user can selectively tune each system channel in or out via the channel guide UI 501. System channels 503 provide a basic level of filtering for the types of postings an antenna will
20 receive. If for example, the home antenna, selected in 505, is tuned in to a channel 503 by selection of the channel's corresponding box, then any posting sent over the selected channel would be received by the home antenna (providing the posting's region included the home antenna). Postings sent over channels 503 that have not been selected will not be received. In this way
25 the communications system 200 becomes "permission-based", since all users have complete freedom to define what it is they want to receive on their antennas.

User channels differ from system channels in two important ways. First, there is no a-priori collection of user channels; they are instead created
30 and named by individual users. Any user with suitable authority, i.e., an

appropriate subscription package, can create one or more user channels, which that user then “owns”. Second, user channels have a geographic component. When creating a user channel, a UI prompts the user for (1) a system-wide unique name for the channel, (2) a “parent” system channel in the channel tree, and (3) the channel’s geographic extents, i.e., its “broadcast area”.

For each user Channel object, there will be one or more Region objects (described below), which collectively describe the channel’s broadcast area.

The “parent channel” property of a Channel object permits channels to be organized hierarchically by categories. This allows users to browse the system’s channel tree UI 501 to find goods, services, news, etc. of interest when selecting the channels to be tuned in by a particular antenna. Hence, when a user creates a new channel, the user is requested to place the new channel at the appropriate point in the channel hierarchy. For example, if a new channel is a commercial channel owned by a pizza retail shop, then the owner would typically place the new channel under the abstract system channel “Fast Food, Pizza Coupons” where it will be readily found by users who may wish to tune in to it.

Once defined, a user channel will pop into view in the channel guide (under the appropriate parent channel) for all antennas that lie within the channel’s broadcast area. For example, if a commercial user in the Washington, DC area defines “The Merrifield Home Depot Channel”, then only users who have an antenna situated in the channel’s broadcast area around Merrifield, VA will see the channel as a choice in their channel guides. Users in San Francisco, and everywhere else outside the broadcast area, will not see the channel in their channel guides. When visible in a user antenna’s channel guide, the user has the option of tuning in or tuning out the user channel.

User channels thus provide a refined way for commercial users to reach their most geographically relevant prospective customers. Businesses can employ user channels to broadcast electronic coupons and news about special deals, for example. News agencies can broadcast neighborhood-

specific news to precisely targeted user groups, and so forth. User channels are therefore an abstract analog of physical radio and TV stations, although user channels afford a more precise control over the broadcast area than their real-world counterparts.

5 **3.6.1 Representing and Managing Channels**

In an embodiment, each broadcast channel is represented by a Channel object illustrated in Table 5. Each broadcast channel is comprised of a name, a description, a type, and a reference to a “parent channel”. Additionally, if a channel is a user channel, i.e., one that has been created and named by a user,
10 the Channel object will also contain a reference to the user, the creation date, and information about the channel’s broadcast region extents.

In an embodiment, there are at least four system channel types, “abstract”, “public”, “commercial”, and “restricted”, as well as “user” channels. “Abstract” system channels cannot actually be sent on, but rather
15 serve to define general categories in the channel tree hierarchy, e.g., “Community Services”, “Emergency News”, “Fast Food Coupons”. Other channels representing sub-categories will exist beneath each abstract channel. “Public” system channels are available to all users. “Commercial” system channels are available only to users with appropriate account types.
20 “Restricted” system channels are assigned at the discretion of system administrators, and are made available only to users who have positively identified themselves as relevant uses of the channel, e.g., the “McLean VA Police Emergency” channel. Restricted channels will generally have an associated broadcast region, defined by one or more Region objects agreed to
25 by system administrators. Restricted channels are somewhat analogous to certificates of trust, in that they represent trusted sources.

As previously explained, user channels are those that have been created and named by users with an appropriate subscription package. User channels have intrinsic broadcast regions, which are defined by one or more

user-supplied Region objects, which are associated with the user channel via ChannelRegion objects depicted in Table 8.

CHANNEL REGION TABLE 140 FIELD	DESCRIPTION
ChannelID	ID of relevant channel
RegionID	ID of relevant region ("broadcast area")
TABLE 8	

5 Public and commercial channels do not have intrinsic broadcast regions, since each posting sent on such channels will define its own broadcast region via one or more Region objects supplied by the sender at posting time.

10 The system further provides a UI that permits a user to identify a set of "favorite send" channels from the channel tree. The list of favorite send channels, each represented by a FavoriteSendChannel object (Table 10), is displayed as the first step of the posting process, although the user also has the option of selecting a posting's send channel directly from the channel tree.

FAVORITE SEND CHANNEL TABLE 160 FIELD	DESCRIPTION
UserID	ID of relevant user
ChannelID	ID of relevant "favorite" channel
TABLE 10	

3.7 Representing Regions

15 In the disclosed embodiment, each region in the system defines a (possibly compound) bounded area on the map, and is represented by a Region object (Table 11), which comprises one or more closed polygons in the map's coordinate system.

REGION TABLE 260 FIELD	DESCRIPTION
ID	Unique ID
UserID	ID of user who owns this region
Name	Region's name
CreateDate	Date/time of region's creation
Xmin	Region's bounding rectangle
Ymin	etc.
Xmax	etc.
Ymax	etc.
Descriptor	ASCII string describing polygon
DescriptorID	ID of text blob if descriptor is large
TABLE 11	

A Region object can also have an optional name, which is assigned by the user at the time the region is created via the system's region drawing UI. Regions provide the basis for defining a posting's broadcast area, for user-defined channels' broadcast areas, and for pinging a desired area of the map. A Region object is capable of determining whether a given point is contained in one of its component polygons, using a standard "is point in polygon" algorithm.

In an embodiment, the system is capable of maintaining a list of named regions that have been created by a user, and of presenting this list when the user composes a posting. The posting region can thus be defined to include one or more of these named regions. Alternatively, by drawing one or more closed polygons on the map, a user can create an unnamed Region object to identify a posting's broadcast area. A Region object can also be created implicitly to represent the current (rectangular) map view, in case the user chooses to post into or ping the region implied by this current view, i.e., without bothering to outline a specific area.

3.8 Managing Dialogs

The system can support dialogs between individuals who have come in contact with each other via the various means provided by the system. Postings, as described above are one way a user comes in contact with another user. Ping topics and pinging provide a second way for one user to come in contact with another. Photos attached to the map provide yet another way for users to contact one another. Regardless of which of these three methods resulted in initial contact, the system gives the “originating” user, i.e., the sender of the posting, the owner of the ping topic, or the owner of the map photo, the option of enabling “receiving” users to respond. In this way a dialog between the users is made possible.

Dialog objects (Table 12) record ongoing message streams between two users.

DIALOG TABLE 150 FIELD	DESCRIPTION
ID	Unique ID
FromUserID	ID of user who initiated dialog
ToUserID	ID of other user
RefType	How the dialog began, e.g., “posting”
Subject	Message title of initiating event
CreateDate	Date/time at which the dialog began
Flags	Behavioral flags
TABLE 12	

Each Dialog object includes a reference to the user who sent the initial message, a reference to the user who is the recipient of this first message, and a reference to the object in the system that enabled the dialog’s inception (Posting, PingTopic, or MapPhoto).

As the users’ discourse progresses, message objects (Table 13) are accumulated.

MESSAGE TABLE 190 FIELD	DESCRIPTION
ID	Unique ID
FromUserID	ID of message's sender
ToUserID	ID of recipient user
DialogID	ID of dialog of which a part, if any
CreateDate	Date/time message was created
Subject	Message's subject (title)
Body	Message's body
BodyID	ID of text blob if body is large
PhotoID	ID of photo blob, if any
AudioID	ID of audio blob, if any
DocID	ID of document blob, if any
LinkURL	URL of attached link, if any
Flags	Message's behavioral options
Status	Flags (e.g., "new", "viewed")
TABLE 13	

Each Message object refers to the parent Dialog object (Table 12). Either of the dialog's users is free to delete any or all of a dialog's messages, as well as the entire dialog, at any time.

- 5 In a large system, many servers, identified in the Servers database table as DIALOG servers 221, might play the role of dialog server. Each DIALOG server 221 will manage a subset of the system's overall Dialog and Message objects, allowing the system to scale arbitrarily.

3.9 Managing Users and the Log-on Process

- 10 One or more servers, identified as USER servers 215 in the main Servers database table (Table 1), manage a subset of the overall system user population. These servers are typically also the HTTP servers to which the client tier connects when making requests.

Each user is represented by one of the User objects previously described (Table 13).

Each user is further represented by one entry in the UserMasterIndex database table shown below in Table 16. The UserMasterIndex database table is stored on the single server that has been designated as the system's MASTER server 211.

USER MASTER ENTRY TABLE 300 FIELD	DESCRIPTION
LogonName	User's unique log-on name
Password	User's log-on password
Email	User's email address
UserID	User's ID
Administrator	Administrative flags
TABLE 16	

Each User object uniquely identifies and describes one user of the system. Each entry in the UserMasterIndex table contains the critical information enabling the user to log on (log-on name and password), as well as the user's system-wide unique email address.

When a user attempts to log on to the communications system 200, the client tier 205 passes the log-on name and password that have been entered to the system's MASTER server 211, which is also an HTTP server. The MASTER server 211 validates the information, and upon success, redirects the client tier to the USER server 215 that hosts the user, who has now been identified.

UserEvent objects, represented in Table 17, are created by various user actions that consume system resources, e.g., postings, pings, roaming check-ins, etc.

USER EVENT TABLE 290 FIELD	DESCRIPTION
UserID	ID of relevant user
EventType	Type of user event, e.g., "logon", "ping"
EventDate	Date/time of the event
EventData	Ancillary information about the event
TABLE 17	

5 Using the information contained in the UserEvent objects, the communications system 200 can perform checks that ensure that usage limits do not exceed the limits associated with the user's subscription package. Likewise, AccountAction objects (Table 18) track user account activities, such as payments received when a user obtains a more advanced subscription package.

ACCOUNT ACTION TABLE 100 FIELD	DESCRIPTION
ID	Unique ID
UserID	ID of relevant user
ActionDate	Date/time of the action
ActionType	e.g., "subscription upgrade"
ActionStatus	Flags indicating action's status
ActionChargeCents	Charge to user, if any
ActionComments	Action comments, if any
TABLE 18	

10 Problem objects (Table 19) record user problems, requests, etc., and serve as the system's foundation for on-line customer service.

PROBLEM TABLE 230 FIELD	DESCRIPTION
ID	Unique ID
UserID	ID of relevant user
ProblemDate	Date/time when problem was logged
ProblemCode	Internal code indicating problem type
ProblemTopic	Subject supplied by user, if any
ProblemDesc	Description supplied by user, if any
ResolvedBy	ID of administrative user who solved
ResolutionDate	Date/time problem was solved
ResolutionCode	Internal code indicating how solved
ResolutionDesc	Administrative comments, if any
TABLE 19	

Referral objects (Table 20) are created when a user opts to refer the system to a friend who is not yet a member of the system. This process also generates an automatic email to the prospective user.

5

REFERRAL TABLE 250 FIELD	DESCRIPTION
ID	Unique ID
ReferringUserID	ID of user making the referral
ReferralDate	Date/time of the referral
X	Proposed antenna longitude
Y	Proposed antenna latitude
NewUserEmail	Email address of referred individual
EntryKey	Speed key for referred user to see map
Subject	Referral message's subject
Message	Referral message's body
EmailSent	Internal flag (referral email yet sent)
NewUserID	ID of referred user if signs up
TABLE 20	

HomePage objects (Table 21) and associated Blob objects (Table 22) are created when a user submits a home page to be internally hosted by the

system. Blob objects are also created when photos, audio clips, and other ancillary files first enter the system.

HOME PAGE TABLE 170 FIELD	DESCRIPTION
ID	Unique ID
Path	Storage path of home page materials
InitialPageName	HTML file name of initial page
CreateDate	Date/time home pages were checked in
TABLE 21	

BLOB TABLE 120 FIELD	DESCRIPTION
ID	Unique ID
Name	Name, if relevant (e.g., photo title)
FileRole	Type of object the blob represents
FileType	Physical file format, e.g., JPEG, WAV
Path	Physical storage path of the file
CreateDate	Date/time blob was created
TABLE 22	

5 **3.9.1 User Account Types**

10 In an embodiment, communications system 200 classifies users by
 account types, which are defined by subscription packages. Each account type
 grants or denies access to various system features and resources, defines usage
 level limits. For example, the ability to define user channels is granted only to
 15 users of a particular account type or higher. Visible home antennas are
 available only with certain account types. Posting region size and distance,
 and ping regions and weekly ping hit counts are examples of system usage
 limits that are imposed by the various account types. A UIs permits a user to
 upgrade to a more advanced subscription package, and hence account type, on
 request.

3.9.2 *User Account Information*

In an embodiment, users of the communications system 200 can request information about their current registration. Referring to FIG. 6, in response to such a request, an account information UI screen 601 is presented.

5 Field 603 indicates the current e-mail address that the user has registered with the communications system 200.

Field 605 indicates the current mailing and or residential address of the user.

10 Field 607 indicates the current location of a base antenna assigned to the user. The base antenna's location is represented in latitude and longitude directional coordinates.

If the user has additional antennas, then the name and coordinates of these antennas would be displayed in field 609.

Field 611 is used to list the names of regions that the user has defined.

15 Field 613 is used to summarize a user's notification filters. Here, for example, a user has three notification filters associated with the antennas "Home", "My Office", and "Bill's Office". Each of these antennas are tuned to receive postings on the categories indicated in the "Post Category" column. In the event the boundaries of one region overlap with the boundaries of another,
20 then the regions are identified in column entitled "Overlaps with" and the degree of overlap is indicated in the column labeled "by %". Finally, the users desire to receive e-mail notification of any postings satisfying the notification filters is indicated by selection of the corresponding boxes in the column labeled "Send as Email".

25 **4.0 *Representing Postings***

In an embodiment, each posting is represented within communications system 200 as a Posting Object, illustrated below in Table 23. Each posting

object is comprised of a linkable URL displaying the posting message's subject and message body.

POSTING TABLE 220 FIELD	DESCRIPTION
ID	Unique ID
UserID	ID of user who created the posting
ChannelID	Channel on which posting was sent
MessageID	ID if relevant message object
RegionID	ID of posting region, if relevant
Status	e.g., "sent", "pending"
CreateDate	Date/time of the posting
ExpireDate	Expiration date of the posting
ProxyID	ID of posting proxy server
HitCount	Count of antennas initially hit
MobileHitCount	Count of antennas hit by roam check-ins
TABLE 23	

4.1 Representing Posting Proxies

5 In an embodiment where processing is distributed among multiple servers, for example USER servers 215 and ROAM servers 219, a PostingProxy object is created. An exemplary PostingProxy object is illustrated below with respect to Table 24. The PostingProxy object, stored on
 10 ROAM servers 219, is a surrogate for the Posting object (Table 23) which would be stored on the USER server 215.

POSTING PROXY TABLE 230 FIELD	DESCRIPTION
ID	Unique ID
PostingID	ID of relevant posting
CreateDate	Date/time posting was sent
ChannelID	ID of channel on which posting was sent
RegionID	ID of posting region
Xmin	Posting region's bounding rectangle
Ymin	etc.
Xmax	etc.
Ymax	etc.
TABLE 24	

4.3 Representing Receptions

In an embodiment, Reception objects, depicted in Table 25, are created to denote reception of an event for an antenna (e.g., receipt of a message).

RECEPTION TABLE 240 FIELD	DESCRIPTION
ID	Unique ID
AntennaID	ID of antenna on which received
ChannelID	ID of channel on which received
PostingID	ID of posting received
ReceptionDate	Date/time of the reception
Status	Internal status flag ("new", "viewed")
EmailStatus	Email flags, if forwarding requested
TABLE 25	

5 5.0 Exemplary System Usage

5.1 The Posting Process

Postings provide one way for a user to initiate a contact with other users of communications system 200. An exemplary message posting shall now be described with reference to FIGs. 7A, 7B, 7C, and 7D. Referring to

FIG. 7A and 7B, in an embodiment, communication system 200 prompts a user for the following information when the user elects to send a new posting: (1) the broadcast channel, (2) the broadcast region, (3) the message contents, and (4) several behavioral options.

5 Accordingly, as shown in step 7D02 of FIG. 7D, the user identifies a broadcast channel in the user input box 7A13. In an embodiment, the broadcast channel identified has a channel description related to the subject of the message.

10 Next, in step 7D04, the user identifies a broadcast region descriptor associated with the identified broadcast channel. This entry is made into user input box 7B15. In an embodiment, the broadcast region descriptor is comprised of one or more geographical regions into which the message is to be communicated. In an alternative embodiment, the identified broadcast channel is not a user channel with a predefined broadcast region descriptor. In
15 this case, the broadcast region descriptor is defined in real time as depicted in user input box 7B17.

 Next, in step 7D06, the user enters the message to be communicated using for example, user input box 7C03. In an embodiment, the message can be composed of one or more message components such as text data, image
20 data, audio data, or linking data for accessing a page on the Internet. In accordance with this embodiment, the attachment of additional message components can be identified in user input boxes 7C05.

 Next, in step 7D08, the user selects one or more behavioral options via input boxes 7C07. Exemplary behavioral options include whether to reveal a
25 name associated with the user (i.e., originator of the message to the target user community), whether to reveal an electronic mail address associated with the user, and whether to allow the target community to communicate a reply to the user. The behavioral options might also include a link to a universal resource locator for directing the user to a specific web site on the world wide web.

30 Finally, in step 7D10, the user causes the message to be transmitted by, for example, selecting an input prompt such as the user input icon 7C11. In

response, the message and said behavioral options are transmitted for further processing and communication to the target user community.

The broadcast region comprises one or more Region objects (Table 11), each of which comprises a set of one or more closed polygons on the map. The message contents comprise a subject (shown in 7C01), a body (shown in 7C03), and one or more optional attachments identified in 7C05 (e.g., a photo, an audio clip, a document, or a URL link). Behavioral options 7C07 include such preferences as whether or not others should see the sender's identity, whether or not the sender wants to enable replies to the posting, and so forth. All postings also have a lifetime indicator 7C09, which can be controlled within system-defined limits, e.g., from one day to one month. An ongoing background thread automatically deletes all postings whose lifetime has expired.

Referring to FIG. 8, in an embodiment, upon collecting the information relevant to a posting (FIGs. 7A-7D), in step 801, the communications system's 200 client tier 205 sends the posting request to the server tier 211, which verifies its integrity.

In step 802, a new Posting object (Fig. 10, 220) is created. The new Posting object binds all relevant information together as one new row in the Postings database table. Supporting objects are also created in other database tables as part of this process. For example, a new Message object (Table 13) is created to represent the message contents, and this object might in turn have supporting Blob objects (Table 22) that represent the message's optional attachments. At this point, the posting exists in both runtime and persistent storage form, and must be "broadcast" so that antennas within its broadcast region that are tuned to the posting's channel will receive the posting.

Next, in step 803, potentially relevant antennas are located by an approximate search on the system's Antennas database table (Table 2) and a hit list is created. The goal of this step is to identify all the antennas within the targeted user community that should be notified of the message posting. Since in a production environment, the Antennas database table might be distributed

among many “antenna servers”, the search might actually be initiated in parallel on many such servers, which are identified as such via Server objects stored in the system’s main Servers table (Table 1).

5 For each Region object (Table 11) in the posting’s broadcast region, that Region object’s geographical extents, (xmin, ymin, xmax, ymax), are retrieved. The search on the Antennas table(s) first locates all antennas that fall within the Region’s geographical extents, and that have been enabled to receive postings on the posting’s channel. These antennas are referred to as candidate antennas. All of the antennas within the Region’s geographical
10 extent will not necessarily be within the broadcast region. For example, a Region object’s geographical extents might cause it to partially overlap the broadcast region as opposed to being fully within it. In this case, it is necessary to separate from all the antennas that fall within the Regions geographical extents, those antennas that are actually within the broadcast
15 region. Accordingly, for each candidate antenna, using a standard “is point in polygon” algorithm, a specific check is made to determine whether the antenna actually lies within the broadcast region. The subset of all antennas that pass these tests comprise the posting’s “hit set”.

20 Finally, in step 804, for each antenna in the hit set, a Reception object (Table 25) is created to denote the reception event for that antenna. Specifically, the new Reception object logically binds the Posting object (Table 23), the Channel object (Table 5), and the Antenna object (Table 2) together, and notes the date and time of the reception. In a preferred
25 embodiment, the posting’s Message object is not actually replicated, as it would be in an email system, but rather simply referred to by the Reception object. There are four benefits to this approach: First, it significantly reduces compute time and storage requirements, since only one copy of the posting exists for the (potentially thousands of) Reception objects that refer to it. Second, the posting’s user can delete (“recall”) the posting instantly from all
30 prospective recipients, a feature thought to be important in an open, public system such as this. Third, the act of deleting a received posting is simplified,

since only the Reception object needs to be deleted. Fourth, since all Posting objects will eventually be deleted either by their sender or by the system thread that looks for expired postings, eventually all traces of each posting will eventually be removed from the system, avoiding a buildup of copies of the posting.

The act of creating a Reception object can also result in a standard email message being sent to the antenna's owner. This case will occur when the user has indicated that messages received on the Reception object's channel are of enough potential interest that they should be forwarded to the user's normal email account, in addition to being recorded inside of the system. For receptions on channels marked for email forwarding, the system composes a summary of the new reception, then sends it to the user's normal email account via an SMTP mail host.

5.2 *The Ping Process*

The system permits users to "ping the map" by outlining a region on the map UI and entering ping keywords, also optionally interconnected with logical operators, then requesting a "ping". Upon receiving such a request, the system is capable of finding any antennas within the outlined region that have at least one antenna topic determined to match the supplied ping keywords. Upon finding all such matches from various antennas in the outlined region, the system is capable of returning the list of ping hits. Each ping hit shows the ping topic's message, possibly along with other optional information about the ping topic's owner.

An exemplary method to "ping the map" will now be described with reference to FIG. 9 and FIG. 10.

Referring to FIG. 9, a user first identifies a map region 903 using the system's ping UI 901. In an embodiment, the map region 903 is identified by drawing a closed polygon that is internally represented by a ping Region object (Table 11).

Next, a keyword expression 905 is entered.

Finally, the ping request is submitted by clicking the ping request 907.

Referring to FIG. 10, in a first step 1001, upon receiving the ping request from the client tier 205, the communications system's server tier 215
5 finds candidate antennas in the selected map region 903 using an algorithm similar to that described for locating initial candidate antennas to receive a posting.

Next, in step 1003, for each candidate, a specific check is made to determine whether the candidate antenna actually is contained by the ping
10 region object.

In step 1004, for each candidate antenna contained by the ping region object, an appropriate pattern-matching algorithm is applied to determine whether or not the ping keyword expression matches the keyword expression of any of the antenna's PingTopic objects. Each PingTopic object (Table 6)
15 thus found to match is added to the ping's "hit list".

Finally, in step 1005, the user server 215 sends a summary of the results back to the client tier 205, representing each hit by the ping topic's title, message, and any links enabled by the ping topic's behavioral options. For example, if the ping topic enables responses, then the hit will have an associated "Reply" option; if the ping topic enables users to zoom to the ping
20 topic's (visible) antenna, then the hit will have an associated "Show home" link, and so forth.

In a large system embodiment, a ping request will be routed to many ANTENNA servers 217 in the middle tier. Each such server 217 hosts a
25 subset of the overall population of Antenna objects, and is capable of performing the algorithms described in order to obtain a hit list. The union of all such lists from all ANTENNA servers 217 is then returned to the client tier 205. System parameters can be set to limit the number of ping responses from each server, to keep hit set sizes within reasonable limits.

5.3 *The Roam Check-In Process*

Referring to Fig. 11, the communications system 200 also provides a UI 1101 that permits a user interactively to move a mobile antenna 1103 around the map 1105, simulating the movement of the mobile antenna 1103 as though it were in an actual vehicle. Each repositioning of the mobile antenna 1103 causes a check-in event, in which the system looks for postings relevant to the mobile antenna's new location and not yet received by the antenna. This feature permits a user to "roam the map", from UI 1101 instead of an actual vehicle, thereby discovering postings at places of interest around the map. As with "stationary" antennas, a mobile antenna 1103 will receive only those system channels to which it has been tuned, and only those user channels whose parent system channel has been tuned in.

A roaming check-in occurs from the client tier when a mobile antenna 1103 identifies itself and its location to the server tier 215. Such a check-in can occur either from a truly mobile antenna, where the client tier 205 is running in a mobile, GPS-enabled PC, or from the previously described manual roaming UI 1101, from which a stationary user can simulate the movements of a mobile antenna 1103. The goal of the roaming check-in is to find any postings that hit the mobile antenna 1103 in its current location, and which have not already been received by the mobile antenna 1103.

FIG. 12 provides an exemplary method for executing a roaming check in accordance with an embodiment of the present invention.

In step 1201, upon receiving a roaming check-in, the server tier 215 first finds a set of initial candidate postings whose broadcast region's extents (xmin,ymin,xmax,ymax) contain the mobile antenna 1103, and whose channel (or its parent channel in the case of user channels) has been tuned in for the antenna.

In step 1203, for each initial candidate, it is determined whether or not the antenna's location is actually contained by one of the broadcast Region

objects. Each posting found to contain the antenna's current point becomes a final candidate.

Then, in step 1205, for each final candidate posting for which a Reception object does not already exist for this mobile antenna 1103, the server 215 generates a new Reception object and adds the posting to a hit list.

Finally, in step 1207, the server tier 215 returns a summary of the hit list to the client tier 205, with each Posting object represented by a linkable URL displaying the posting message's subject and message body. The user can then retrieve and view any posting on the hit list by clicking on its link.

As with ping processing, in a large system embodiment, a roaming check-in request will typically be routed to many servers identified as ROAM servers 219 in the Servers database table, each of which hosts a subset of the overall population of PostingProxy objects (Table 24).

A PostingProxy object is a surrogate for an actual posting, which itself will typically be stored on the USER server 215 that hosts the user who sent it. PostingProxy objects stored on ROAM servers 219 allow the computationally intensive work of roaming check-ins to be distributed across any number of servers, each of which performs the algorithms described and returns a hit list. In accordance with this embodiment, the union of all such lists would be returned to the client tier 205 as the response to the roaming check-in (step 1207). As with ping processing, system parameters can limit the number of postings from each roam check-in server to keep hit set sizes within reasonable limits.

5.4 The Dialog Process

A response to one of the described initial contact events (i.e., ping, post, and photos/icons) starts a dialog between the receiving user and the originating user. From that point on, both parties will be able to see the dialog in the system's dialog UI, an exemplary illustration of which is provided in FIG. 13. Also, once the dialog exists, both parties can add new messages to it,

providing a two-way communication mechanism between the parties, even though either or both may choose to remain anonymous. Messages sent as part of the dialog can include attachments such as photos, audio clips, and external documents. Dialogs are terminated, i.e., removed from the system, either
5 explicitly by one or both parties, or by other system rules based on such parameters as age or disuse.

6.0 Conclusion

While various embodiments of the present invention have been described above, it should be understood that they have been presented by way
10 of example only and not limitation. It will be understood by those skilled in the art that various changes in form and details may be made therein without departing from the spirit and scope of the invention as defined in the appended claims. Thus, the breadth and scope of the present invention should not be
15 limited by any of the above-described exemplary embodiments, but should be defined only in accordance with the following claims and their equivalents.

WHAT IS CLAIMED IS:

1. A method of communicating a posting to a target user community, comprising the steps of:
 - 5 (a) enabling an originator of the posting to select a broadcast channel, wherein said broadcast channel has a channel description related to the posting;
 - 10 (b) providing a user interface to enable the originator to input the posting, wherein the posting is comprised of one or more of an identification tag, an information component, and a broadcast region descriptor; and
 - 15 (c) transmitting the posting to the target user community over the broadcast channel, wherein the target user community is defined by the broadcast region descriptor.
- 20 2. The method of claim 1, wherein said information component is comprised of one or more of text data, image data, audio data, and linking data for accessing a page on the Internet.
- 25 3. The method of claim 1, further comprising the step of enabling the originator of the posting to select one or more behavioral options, said behavioral options including one or more of whether to reveal a name associated with the originator to the target user community, whether to reveal an electronic mail address associated with the originator, and whether to allow a member of the target community to communicate a reply to
30 said originator.

4. The method of claim 1, wherein the broadcast region descriptor is determined by enabling the originator to define one or more bounded objects on a geographical map view.
- 5 5. The method of claim 1, wherein the broadcast region descriptor is determined by enabling the originator to select one or more predefined bounded objects.
- 10 6. The method of claim 1, further comprising the step of enabling the originator to define a personal icon.
7. The method of claim 6, wherein said personal icon is a bitmap image.
- 15 8. The method of claim 6, wherein said personal icon is transmitted with the posting.
- 20 9. A method of communicating postings to a target user community, comprising the steps of:
 - (a) receiving a posting to be communicated over a designated broadcast channel to a target user community;
 - (b) retrieving a set of geographical boundaries for each region located within said broadcast region;
 - 25 (c) identifying a set of virtual antennas located within said set of geographical boundaries; and
 - (d) communicating said posting to said virtual antennas.

10. The method of claim 9, wherein said receiving step (a) further comprises receiving one or more behavioral options associated with said posting.
- 5 11. The method of claim 10, further comprising the step of generating a posting object, said posting object comprising said posting and said one or more behavioral options.
- 10 12. The method of claim 9, wherein said target user community is defined by a broadcast region descriptor.
13. The method of claim 9, further comprising the step of verifying that said received posting contains information needed to communicate said posting.
- 15 14. The method of claim 9, wherein each virtual antenna is tuned to receive postings on said designated broadcast channel.
- 20 15. A method of communicating a ping to a target user community, comprising the steps of:
- 25 (a) enabling an originator of the ping to select a broadcast region into which the ping is to be communicated;
- (b) enabling the originator to input the ping, wherein the ping is comprised of one or more key words; and
- (c) transmitting the ping to the target user community within said broadcast region.

16. The method of claim 15, further comprising the step of generating a ping object, wherein said ping object comprises the ping and said broadcast region.
- 5 17. A method of communicating a ping to a target user community, comprising the steps of:
- (a) receiving a ping comprised of one or more key words to be communicated to a broadcast region from a user;
 - 10 (b) retrieving a set of geographical boundaries for each region located within said broadcast region;
 - (c) identifying a set of virtual antennas located within said set of geographical boundaries;
 - 15 (d) comparing said ping to a keyword expression associated with each virtual antenna in said set of virtual antennas;
 - (e) generating a hit list comprising a response from each virtual antenna in said set of virtual antennas having a keyword expression matching
20 said ping; and
 - (f) communicating said hit list to said user.
18. The method of claim 17, wherein said virtual antennas are visible on a geographical map view.
- 25 19. The method of claim 17, wherein step (f) further comprises communicating one or more behavioral options associated with said response from each virtual antenna.
- 30 20. The method of claim 19, wherein said behavioral options include one or more of whether to reveal a name associated

with an originator of said response, whether to reveal an electronic mail address associated with the originator, and whether to allow said user to communicate a reply to said originator.

5

21. A method of communicating a posting to a target user community, comprising the steps of:

(a) receiving a request for postings received by a user antenna;

10

(b) identifying said postings; and

(c) transmitting said postings to an originator of said request.

22. The method of claim 21, wherein said user antenna is located within a broadcast region.

15

23. The method of claim 22, wherein said user antenna is tuned to receive postings on a designated broadcast channel.

20

24. The method of claim 23, wherein said identifying step (b) comprises identifying said postings communicated to said broadcast region over said designated broadcast channel.

25

25. The method of claim 24, wherein said identifying step (b) further comprises identifying one or more behavioral options associated with said postings.

30

26. The method of claim 25, further comprising the step of generating a posting object, said posting object comprising said postings and said one or more behavioral options.

27. The method of claim 21, wherein said user antenna is a mobile user antenna.
- 5 28. A system for communicating information to a target user community using geographical maps, comprising:
- (a) a posting information database for storing one or more postings; and
 - (b) a postings manager in communications with said posting information database, wherein said postings manager communicates a plurality of
- 10 said stored postings to a plurality of client computers in the target user community.
29. The system of claim 28, further comprising a map manager for
- 15 generating geographical map views covering the target user community.
30. The system of claim 29, further comprising a user interface for accepting a personal icon to be associated with a user account.
- 20 31. The system of claim 30, wherein said personal icon is a visible element in said postings.
32. The system of claim 31, further comprising a virtual antenna.
- 25 33. The system of claim 32, wherein said postings manager is configured to display a visible graphical element representing said virtual antenna on said geographical map views.
- 30 34. The system of claim 33, wherein a user is permitted to activate said visible graphical element thereby causing a user-defined

URL to be opened and displayed on at least one of said plurality of client computers.

- 5 35. The system of claim 32, further comprised of a plurality of ping topics associated with said virtual antenna, each said ping topic comprising a ping topic keyword pattern and a ping topic response.
- 10 36. The system of claim 28, wherein said postings manager is configured to accept a photo attachment, said photo attachment comprising (1) a digital photograph, (2) descriptive information about said digital photograph, and (3) behavioral preferences associated with said digital photograph.
- 15 37. The system of claim 36, wherein said photo attachment is associated with an attachment point, said attachment point being a point on said geographical map views.
- 20 38. The system of claim 28, wherein said postings manager is further configured to enable a plurality of user dialogs, each said user dialogs comprising a plurality of messages between a source user and a recipient user.
- 25 39. The system of claim 28, further comprising a channel tree comprising a plurality of named system channels interrelated hierarchically.
- 30 40. The system of claim 39, further comprising a plurality of user channels, each of said user channels being owned by said user and comprising (1) a name, (2) a parent system channel, said

parent system channel being one of said plurality of named system channels, and (3) a region descriptor.

41. The system of claim 28, further comprising a mobile antenna.

5

42. The system of claim 28, further comprising an account manager for assigning each user an account type, said account type comprising a system feature table and a usage limits table.

10

43. A computer program product having a computer readable medium having control logic stored therein, said control logic enabling a processor to communicate a posting to a target user community, said control logic comprising:

15

means for enabling a processor to enable an originator of the posting to select a broadcast channel, wherein said broadcast channel has a channel description related to the posting;

20

means for enabling a processor to provide a user interface to enable the originator to input the posting, wherein the posting is comprised of one or more of an identification tag, an information component, and a broadcast region descriptor; and

25

means for enabling a processor to transmit the posting to the target user community over the broadcast channel, wherein the target user community is defined by the broadcast region descriptor.

30

44. A computer program product having a computer readable medium having control logic stored therein, said control logic enabling a processor to communicate information to a target

user community using geographical map view, said control logic comprising:

means for enabling a processor to store one or more postings in a posting information database;

5 means for enabling a processor to provide a user interface to enable an originator of said one or more postings to define a broadcast region on the geographical map view in order to identify the target user community; and

10 means for enabling said processor to communicate a plurality of said one or more postings to the target user community.

15 45. The computer program product of claim 44, wherein said control logic further comprises means for enabling a processor to generate the geographical map view.

20 46. The computer program product of claim 45, wherein said control logic further comprises means for enabling said processor to accept a personal icon to be associated with a user account.

25 47. The computer program product of claim 46, wherein said personal icon is a visible element in said postings.

48. The computer program product of claim 47, wherein said control logic further comprises means for enabling said processor to create a virtual antenna.

30 49. The computer program product of claim 48, wherein said control logic further comprises means for enabling said

processor to display a visible graphical element representing said virtual antenna on said geographical map view.

- 5 50. The computer program product of claim 49, wherein said control logic further comprises means for enabling said processor to enable a user to activate said visible graphical element thereby causing a user-defined URL to be opened and displayed on at least one of said plurality of client computers.
- 10 51. The computer program product of claim 48, wherein said control logic further comprises means for enabling said processor to associate a plurality of ping topics with said virtual antenna, each said ping topic comprising a ping topic keyword pattern and a ping topic response.
- 15 52. The computer program product of claim 44, wherein said control logic further comprises means for enabling said processor to accept a photo attachment, said photo attachment comprising (1) a digital photograph, (2) descriptive information about said digital photograph, and (3) behavioral preferences associated with said digital photograph.
- 20 53. The computer program product of claim 52, wherein said control logic further comprises means for enabling said processor to associate said photo attachment with an attachment point, said attachment point being a point on said geographical map view.
- 25 54. The computer program product of claim 44, wherein said control logic further comprises means for enabling said processor to enable a plurality of user dialogs, each said user
- 30

1/16

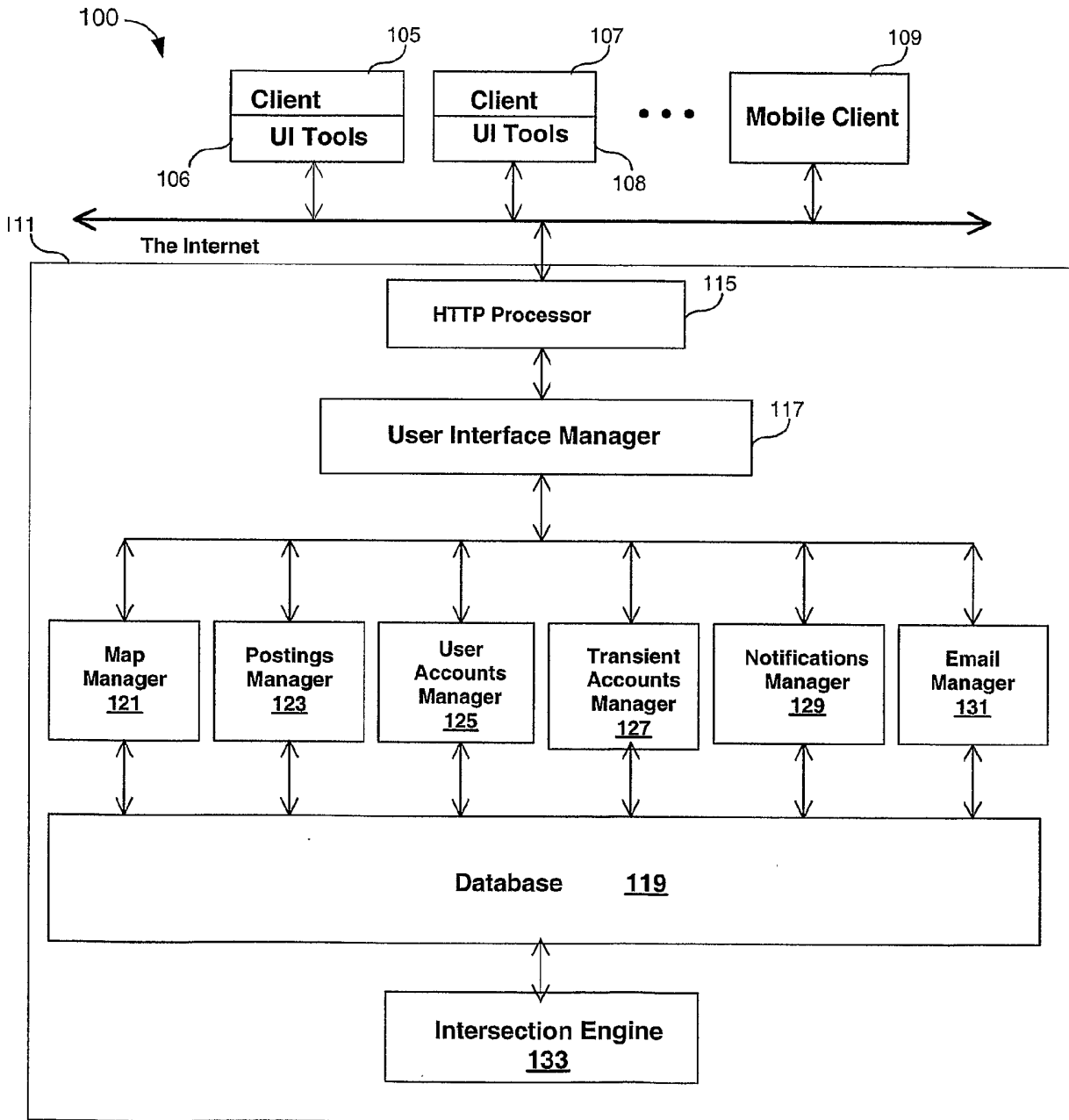

FIG. 1

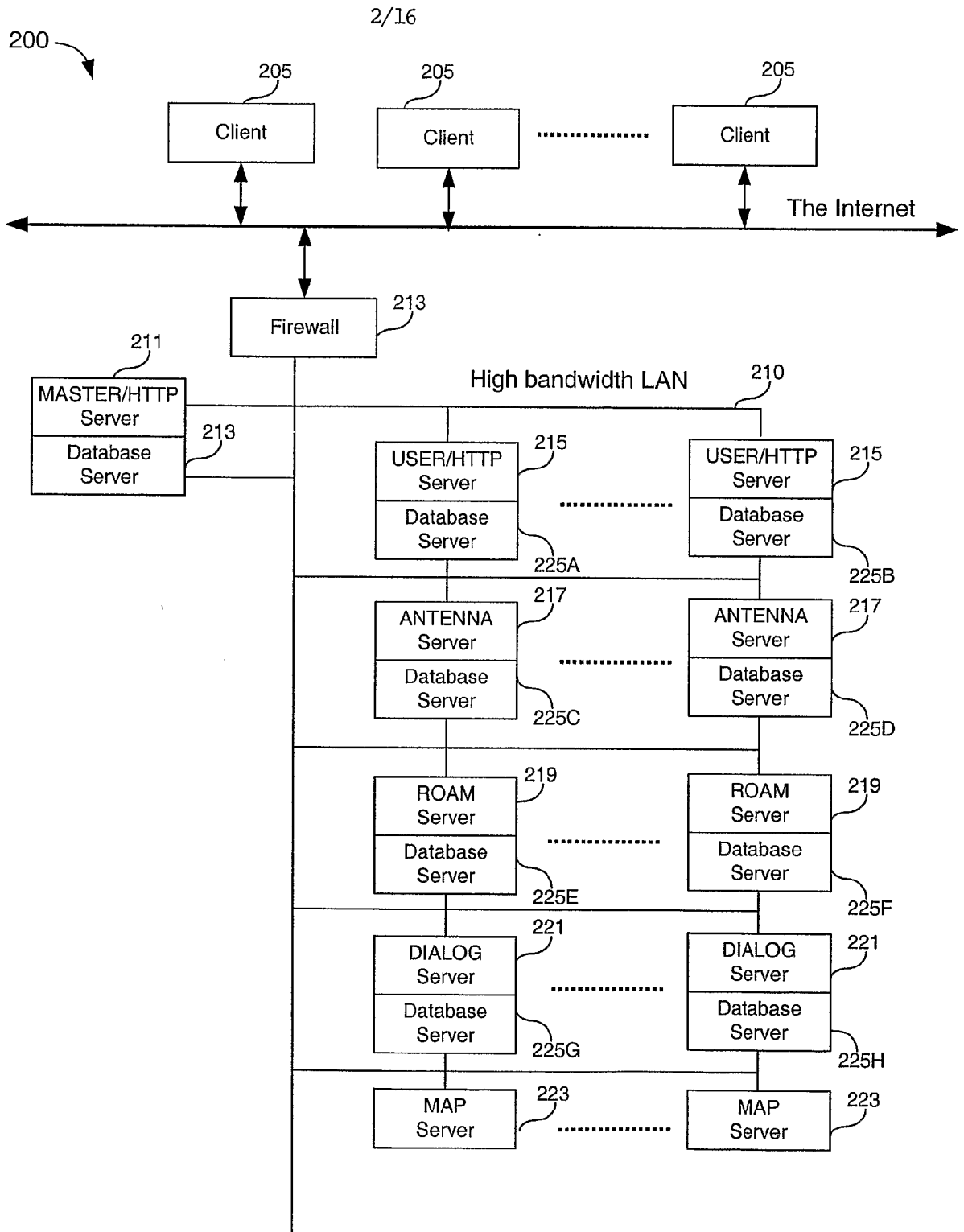

FIG. 2



Update now Cancel

301	Topic name:	Tennis
303	Respond to ping key words:	tennis & partner
305	Respond with message:	Looking for a tennis partner? I play at level 4 (on good days!)
307	<input checked="" type="checkbox"/>	Include my personal icon along with my ping responses
309	<input checked="" type="checkbox"/>	Allow responses to my ping response
311	<input type="checkbox"/>	Allow user to link to my home antenna

FIG. 3

407

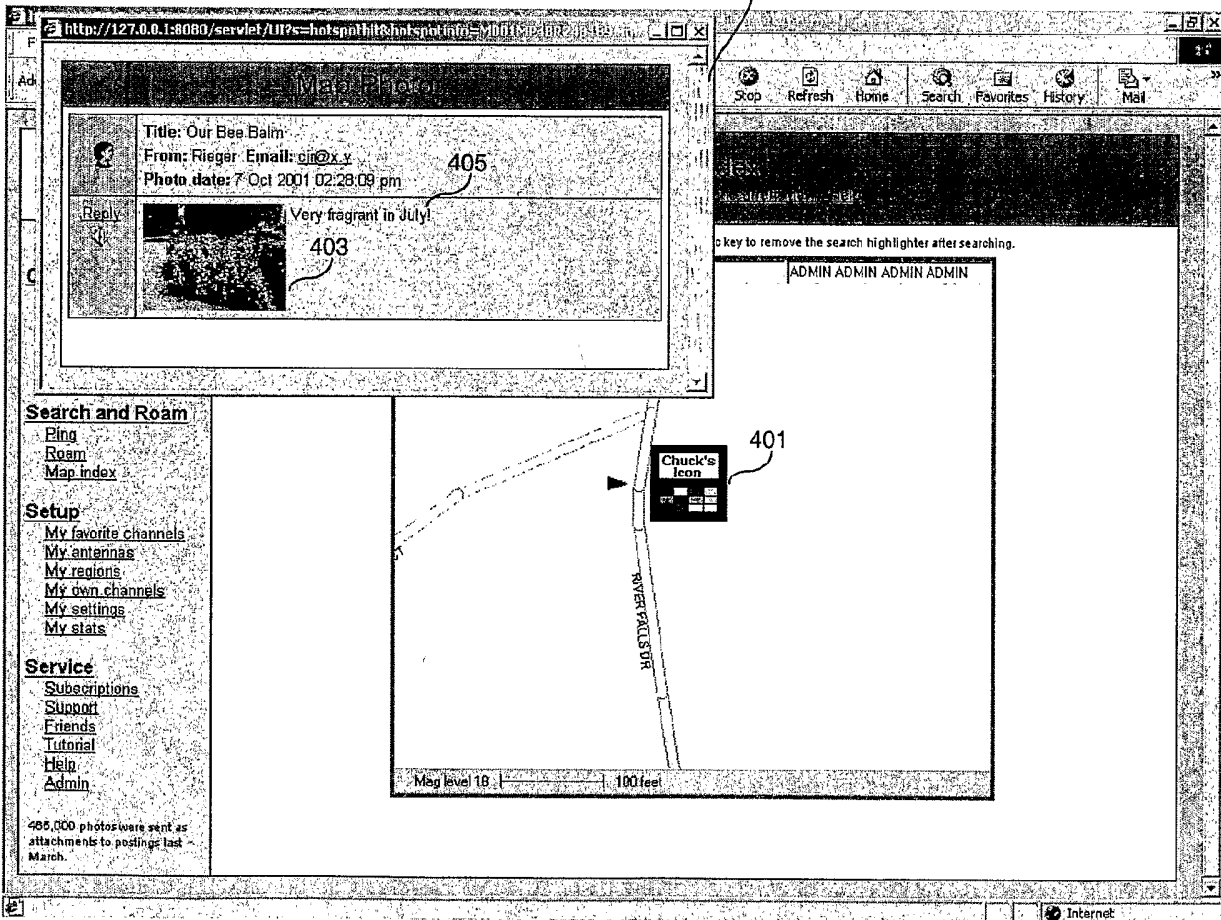

FIG. 4

501 ↘

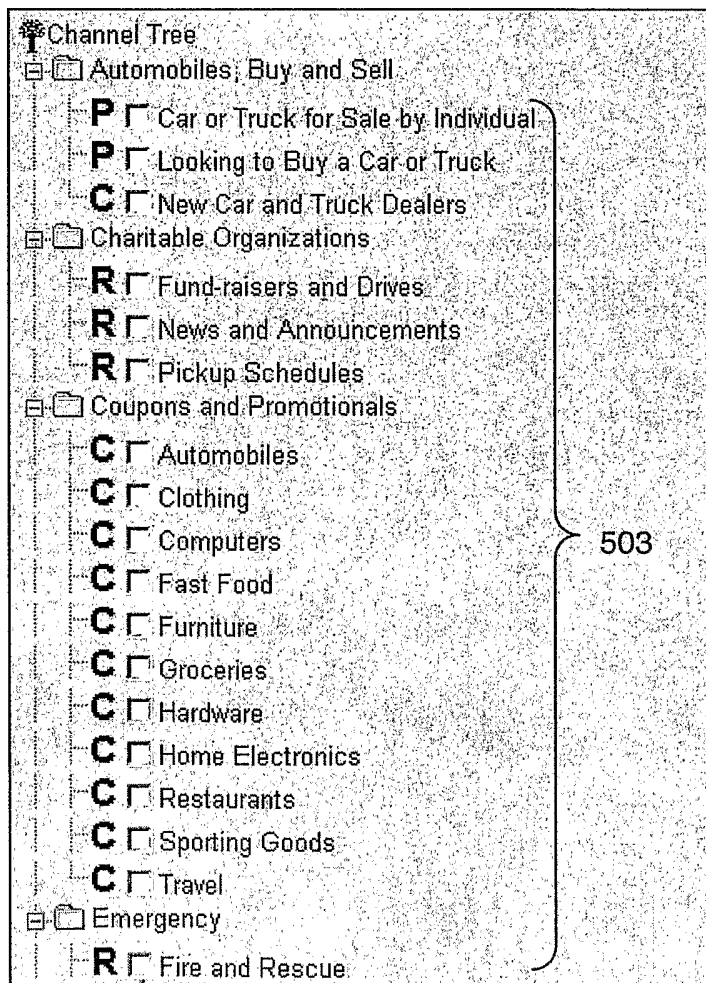

FIG. 5

601

Account Information

User: Mary Smith

Email: [Update](#) 603

Address (optional): [Update](#) 605

Base antenna: Name: Home Lat: N38.23.04 Lon: 120.16.42 [Change](#) 607

Other antennas:

Name	Latitude	Longitude		
My Office	N38.50.04	77.15.42	Change	Delete
Bill's Office	N38.52.18	77.48.23	Change	Delete
Harker St. Palo Alto	N37.25.33	122.05.17	Change	Delete
Dogwood Dr. McLean	N38.47.22	77.42.01	Change	Delete
Reston Town Center	N38.47.26	77.55.26	Change	Delete

609

Named regions:

Name		
Our Neighborhood	Change	Delete
Greater McLean	Change	Delete
Reston Center	Change	Delete

611

Notification Filters:

Antenna	Post Category	Overlaps With	by %	Send as Email		
Home	Any	Our Neighborhood	50	<input checked="" type="checkbox"/>	Change	Delete
My Office	Community	Reston Center	75	<input checked="" type="checkbox"/>	Change	Delete
Bill's Office	Community	Greater McLean	75	<input checked="" type="checkbox"/>	Change	Delete

613

FIG. 6

7/16

Fig 7A

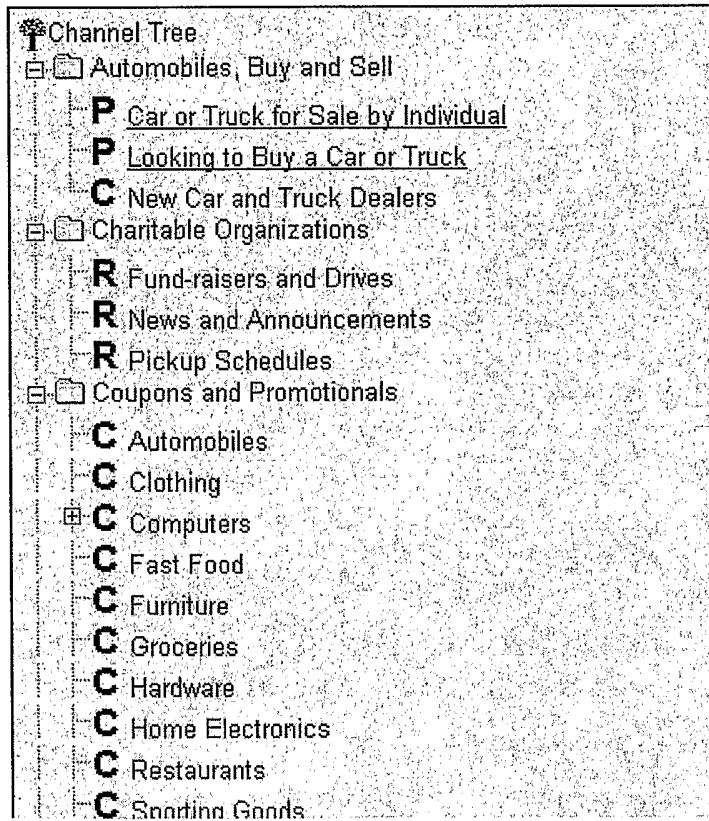
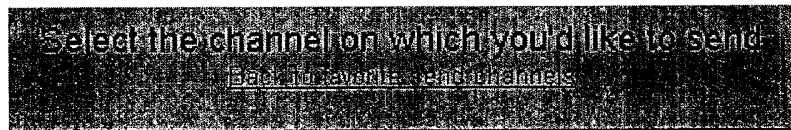

7A13

8/16

Fig 7B

Select New Posting's Region(s)

Continue with posting Post directly into the map

- Great Falls Park MD
 - Langley Farms
 - Longridge
 - River Falls
- 7B15

Draw Posting Region on the Map

Continue with posting Post to selected region

Ctrl-click on icons and photo markers to open them

Draw polygon
Finish polygon
Draw freehand
Stop drawing
Report area
Erase all

Sweep out view area with left mouse button. Hit Enter for full view

ADMIN ADMIN ADMIN ADMIN

Map level 12 | 2.5 miles

7B17

Detailed description: This figure shows a software interface for drawing a posting region on a map. On the left is a vertical toolbar with icons for 'Draw polygon', 'Finish polygon', 'Draw freehand', 'Stop drawing', 'Report area', and 'Erase all'. The main map area displays a street map of Oakland, California, and its surroundings, including Berkeley, Piedmont, and Alameda. A thick black line is drawn across the map, defining a polygonal region. The map includes labels for various landmarks, parks, and streets. At the bottom, there is a scale bar for 2.5 miles and the text 'Mag level 12'. A callout '7B17' points to the map area.

9/16

Create Your New Message

Expiration:	Four days	<input checked="" type="checkbox"/>	Include photo file attachment
Subject:	Scheduled Power Outage	<input type="checkbox"/>	c:\stockimages\substation1432.jpg <input type="button" value="Browse..."/>
Body:	There will be a scheduled power outage in your area Tuesday between 2 and 4 pm for scheduled repairs. Sorry for any inconvenience.	<input type="checkbox"/>	<input type="text"/> <input type="button" value="Browse..."/>
<input checked="" type="checkbox"/>	Allow recipients to see my name	<input type="checkbox"/>	Include document file attachment <input type="text"/> <input type="button" value="Browse..."/>
<input checked="" type="checkbox"/>	Allow recipients to see my email address	<input type="checkbox"/>	Include link to URL <input type="text"/>
<input checked="" type="checkbox"/>	Allow recipients to reply	<input type="checkbox"/>	http://www.yourpowerco.org/tuesday
<input checked="" type="checkbox"/>	Include direct link to my home antenna on the map		

7C05

7C09

7C01

7C03

7C07

FIG. 7C

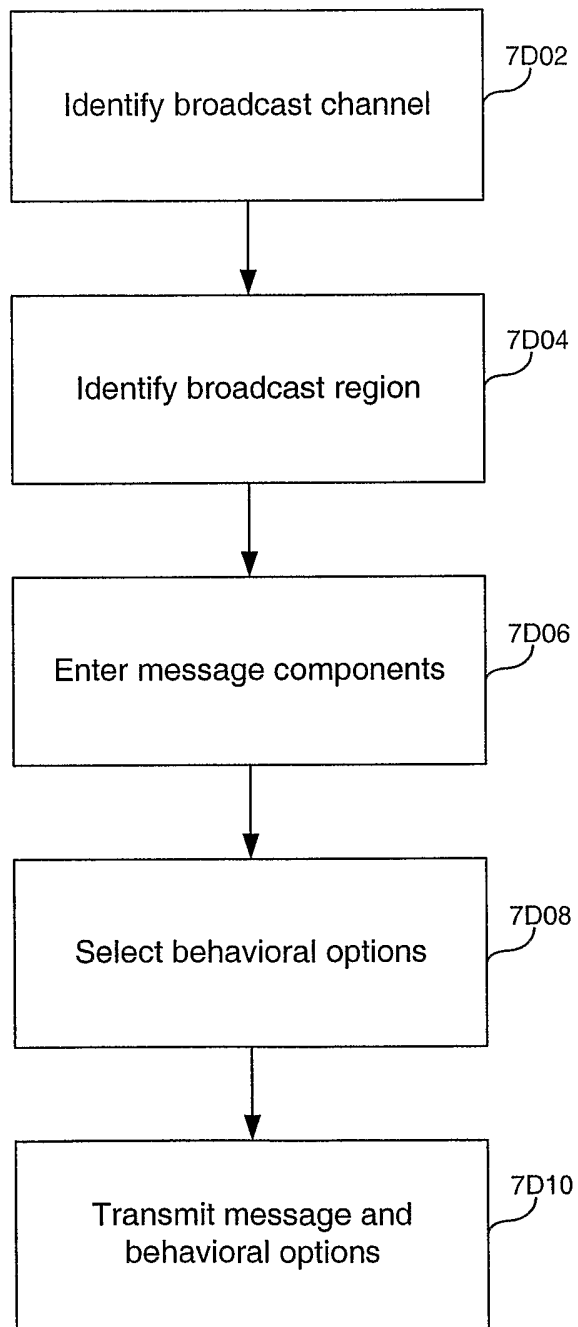

FIG. 7D

11/16

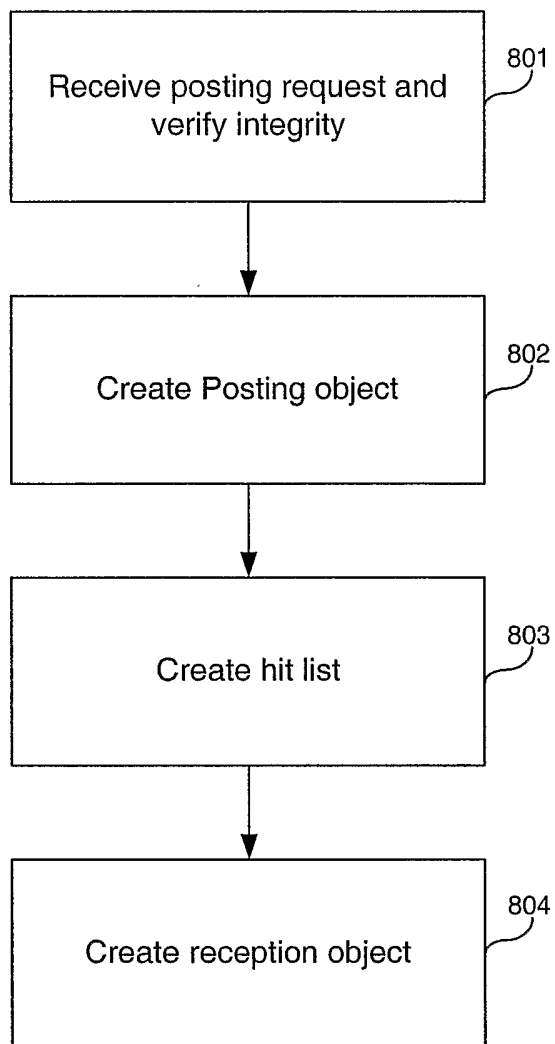

FIG. 8

12/16

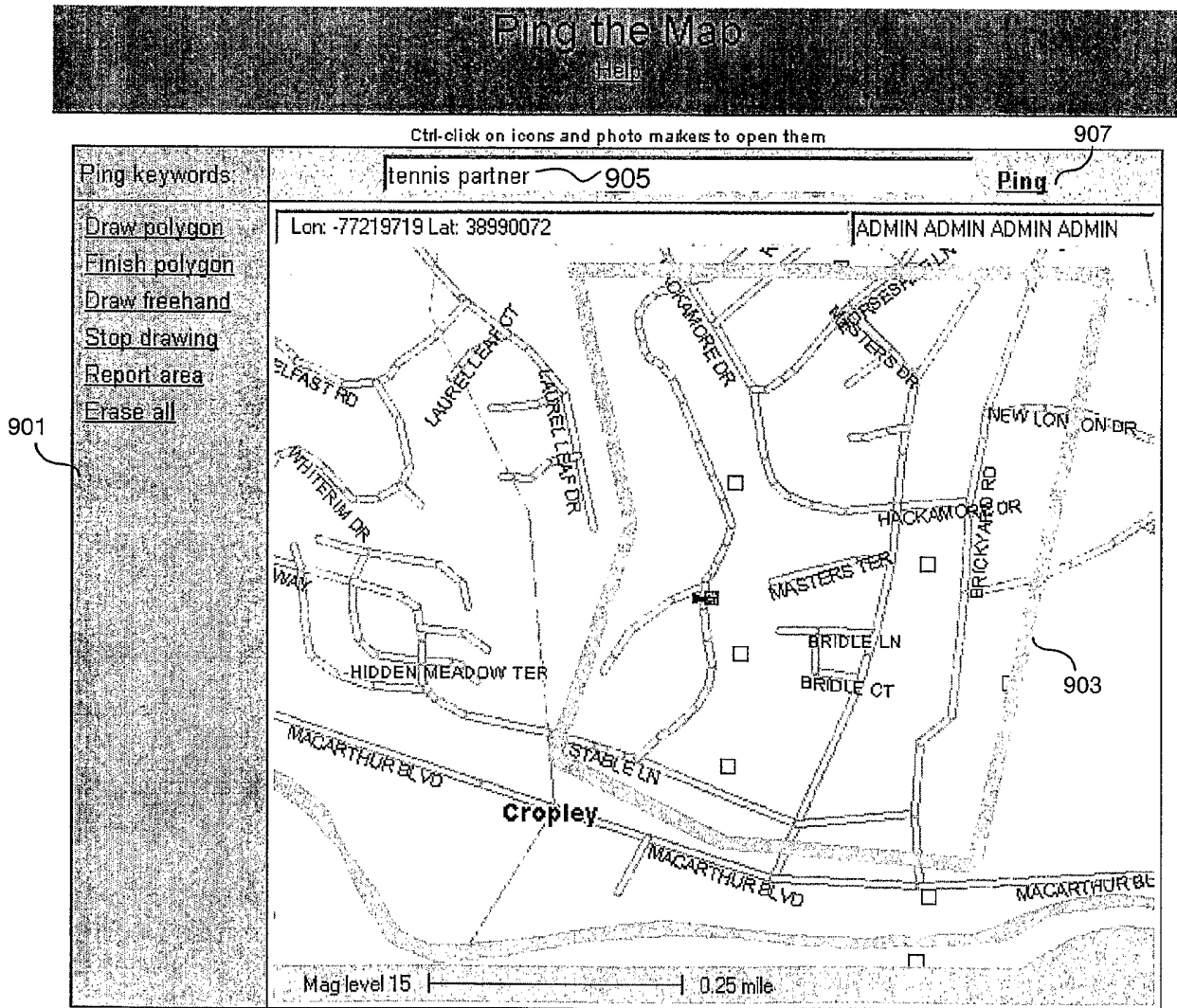

FIG. 9

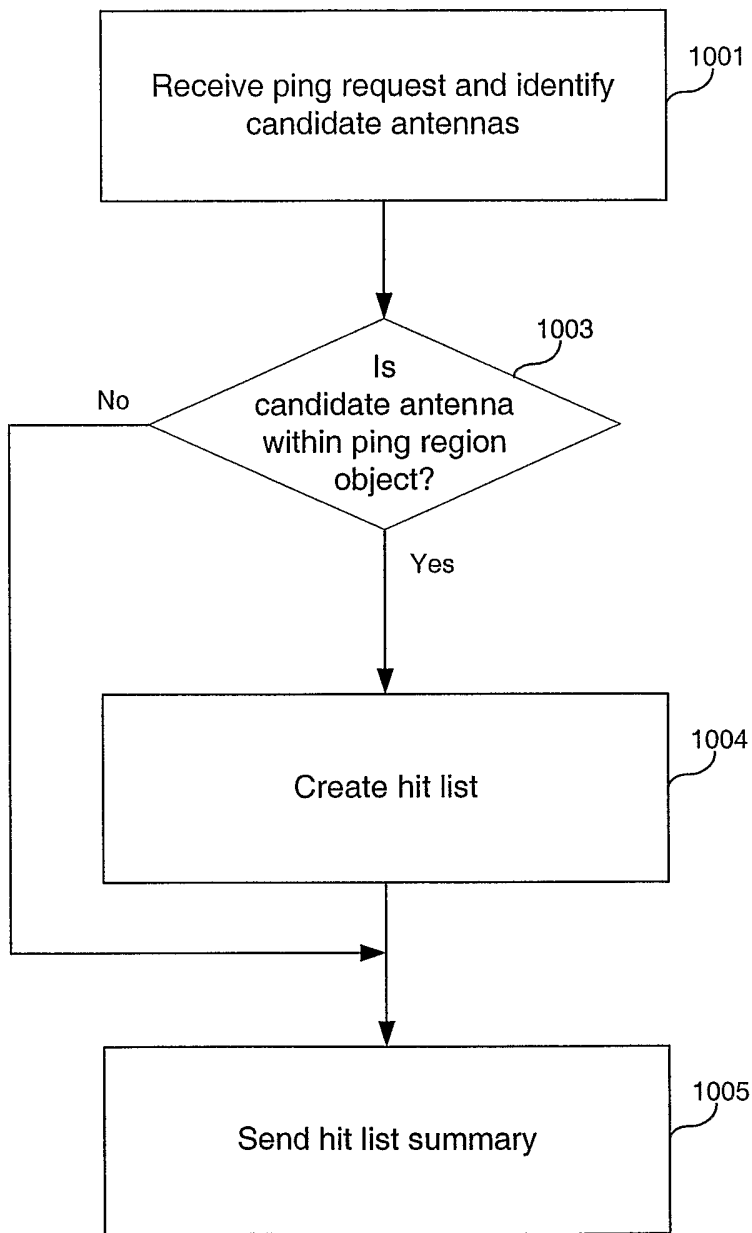

FIG. 10

Browse for Postings

Please identify the point or region of interest:

Draw

Reset

Submit

Category:

Return this many hits:

Found 5 most recent postings:

From	Email	Date	Category	Subject
Mary Smith	mary.smith@aol.com	Feb 26, 2000 at 4:05 pm	Personal	Looking for a snow blower
Andy Jones	drewster@comlink.com	Feb 26, 2000 at 2:23 pm	Personal	Garage sale next Saturday
Jeff Parker	rowlf_growlf@aol.com	Feb 26, 2000 at 12:30 pm	Personal	Tennis this afternoon anyone?
Linda Jensen	ljensen@hotmail.com	Feb 26, 2000 at 10:49 am	Personal	Anyone seen our gray cat?
Chuck O'Neil	chucko@netnow.com	Feb 26, 2000 at 9:37 am	Personal	House swap this summer?

FIG. 11

15/16

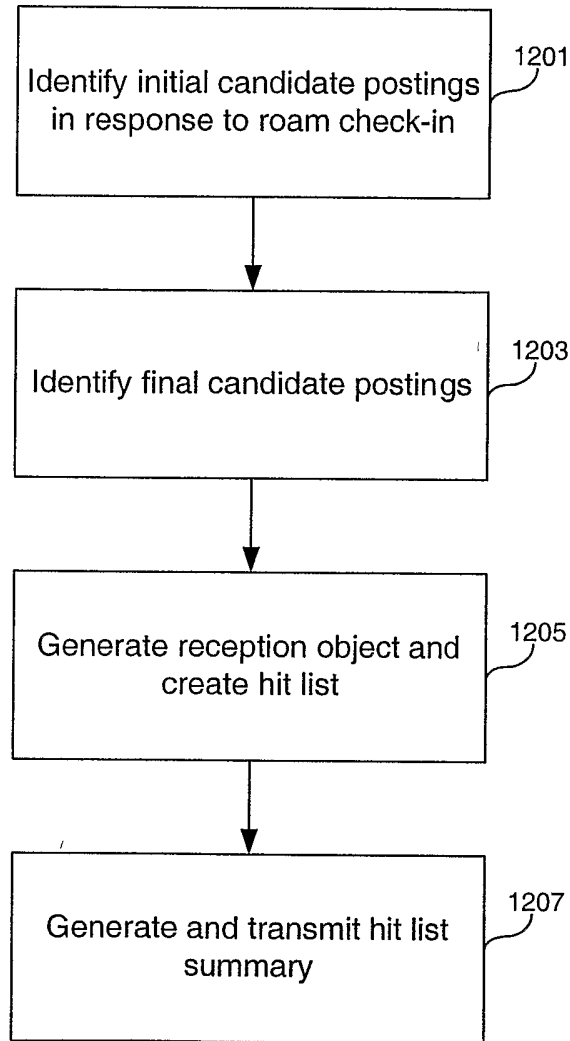

FIG. 12

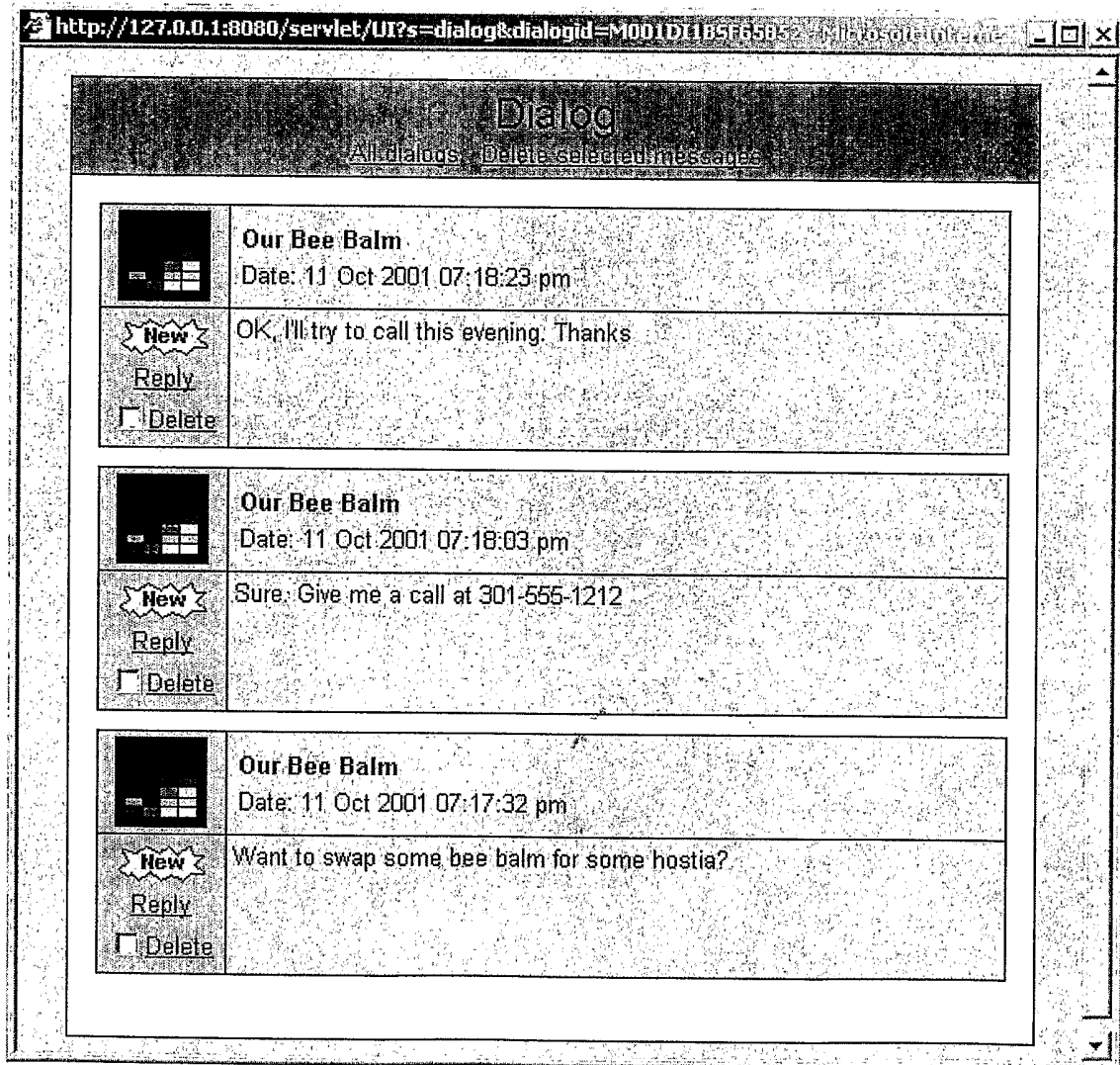

FIG. 13

INTERNATIONAL SEARCH REPORT

International application No.

PCT/US02/41220

A. CLASSIFICATION OF SUBJECT MATTER

IPC(7) : G 06 F 19/00; G 06 G 7/70, 7/76; G 08 G 1/00; G 01 C 21/26, 21/28, 21/30, 21/32, 21/34, 21/36
 US CL : 701/117, 118, 201, 202, 208, 209, 210, 211; 342/450, 457

According to International Patent Classification (IPC) or to both national classification and IPC

B. FIELDS SEARCHED

Minimum documentation searched (classification system followed by classification symbols)

U.S. : 701/117, 118, 201, 202, 208, 209, 210, 211; 342/450, 457

Documentation searched other than minimum documentation to the extent that such documents are included in the fields searched

Electronic data base consulted during the international search (name of data base and, where practicable, search terms used)
 Please See Continuation Sheet

C. DOCUMENTS CONSIDERED TO BE RELEVANT

Category *	Citation of document, with indication, where appropriate, of the relevant passages	Relevant to claim No.
Y	US 6,321,158 B1 (DELORME et al.) 20 November 2001 (20.11.2001), Figures 1A1, 1A2, 1A3, 1A4, 1B, 1C, 1D, 1E, 1F, 1G, 1J, 1K, 1L, 1M, 1N, 1O, 1P, 2, 3, 4A, 4B, 4C, 5, 5A, 5B, 5C, 5E, 5F, 6A, 6B, 7A, 7B, 7C, 8A, 8B, 8C, 8D, & 9; column 6, lines 7-63; column 9, line 54 to column 10, line 46; column 27, lines 17-43; column 27, line 44 to column 28, line 33; column 28, lines 50-65; column 35, line 52 to column 36, line 33;	1-54
Y	US 6,249,252 B1 (DUPRAY) 19 June 2001 (19.06.2001), Figures 1, 2, 4, 5, 6(1), 6(2), 6(3), 7, 9A, 9B, 10, 13, & 15; column 18, line 13 to column 19, line 5; column 19, lines 6-53; column 20, lines 7-50; column 22, lines 30-48	1-54
A, P	US 6,480,783 B1 (MYR) 12 November 2002 (12.11.2002).	1-54
A, P	US 6,490,521 B2 (WIENER) 03 December 2002 (3.12.2002).	1-54
A	US 6,324,472 B1 (O'SHEA) 27 November 2001 (27.11.2001).	1-54

Further documents are listed in the continuation of Box C.

See patent family annex.

* Special categories of cited documents:	"T"
"A" document defining the general state of the art which is not considered to be of particular relevance	later document published after the international filing date or priority date and not in conflict with the application but cited to understand the principle or theory underlying the invention
"E" earlier application or patent published on or after the international filing date	"X" document of particular relevance; the claimed invention cannot be considered novel or cannot be considered to involve an inventive step when the document is taken alone
"L" document which may throw doubts on priority claim(s) or which is cited to establish the publication date of another citation or other special reason (as specified)	"Y" document of particular relevance; the claimed invention cannot be considered to involve an inventive step when the document is combined with one or more other such documents, such combination being obvious to a person skilled in the art
"O" document referring to an oral disclosure, use, exhibition or other means	"&" document member of the same patent family
"P" document published prior to the international filing date but later than the priority date claimed	

Date of the actual completion of the international search

25 March 2003 (25.03.2003)

Date of mailing of the international search report

10 APR 2003

Name and mailing address of the ISA/US

Commissioner of Patents and Trademarks
 Box PCT
 Washington, D.C. 20231

Facsimile No. (703)305-3230

Authorized officer

Ayaz Sheikh

Telephone No. (703)305-3900

James R. Matthews

INTERNATIONAL SEARCH REPORT

PCT/US02/41220

Continuation of B. FIELDS SEARCHED Item 3:

EAST

search terms: geographic, geographical, location, locate, locator, intersection, antenna, Internet, origin, originator