



US0D1068232S

(12) **United States Design Patent**
Sun

(10) **Patent No.:** **US D1,068,232 S**

(45) **Date of Patent:** **** Apr. 1, 2025**

(54) **SHOE SOLE**

(71) Applicant: **Xiaoxi Sun**, Shaowu (CN)

(72) Inventor: **Xiaoxi Sun**, Shaowu (CN)

(*) Notice: Patent file contains an affidavit/declaration under 37 CFR 1.130(b).

(**) Term: **15 Years**

(21) Appl. No.: **29/954,167**

(22) Filed: **Jul. 25, 2024**

(51) **LOC (15) Cl.** **02-04**

(52) **U.S. Cl.**
USPC **D2/947; D2/958**

(58) **Field of Classification Search**
USPC D2/902, 906-908, 946-949, 951-955,
D2/958, 960, 962
CPC A43B 13/20; A43B 5/02
See application file for complete search history.

(56) **References Cited**

U.S. PATENT DOCUMENTS

D680,723 S *	4/2013	Joseph	D2/951
D711,074 S *	8/2014	Goetsch	D2/908
D789,044 S *	6/2017	Taestensen	D2/908
D907,906 S *	1/2021	López Calí	D2/947
D962,599 S *	9/2022	Shi	D2/907
D974,009 S *	1/2023	Radabaugh	D2/947
D1,009,413 S *	1/2024	Yarborough	D2/947
D1,020,200 S *	4/2024	Park	D2/951
D1,021,363 S *	4/2024	Wang	D2/947
D1,029,458 S *	6/2024	Tanzini	D2/947
D1,035,214 S *	7/2024	Du	D2/947
D1,038,591 S *	8/2024	Piccioli	D2/907
D1,040,494 S *	9/2024	Chang	D2/947
D1,043,078 S *	9/2024	Shan	D2/947
D1,046,398 S *	10/2024	Kanata	D2/947
D1,047,383 S *	10/2024	Li	D2/947

D1,047,392 S *	10/2024	Kanata	D2/947
D1,050,687 S *	11/2024	Bikowski	D2/951
D1,052,868 S *	12/2024	Cai	D2/947
D1,054,669 S *	12/2024	Lee	D2/947
D1,056,435 S *	1/2025	Bidal	D2/947

FOREIGN PATENT DOCUMENTS

CN 308182371 * 8/2023

OTHER PUBLICATIONS

Skechers Women's D'lites Fresh Start Memory Foam Lace-up Sneaker. Sold on amazon.com. Nov. 14, 2015. Accessed on Sep. 28, 2024. <<https://www.amazon.com/Skechers-Womens-DLites-Lace-up-Sneaker/dp/B014GNJS22/>> (Year: 2015).*

* cited by examiner

Primary Examiner — Clare Ann Gannon

(74) *Attorney, Agent, or Firm* — Nitin Kaushik

(57) **CLAIM**

The ornamental design for a shoe sole, as shown and described.

DESCRIPTION

FIG. 1 is a front perspective view of a shoe sole, showing my new design;
FIG. 2 is a front view thereof;
FIG. 3 is a rear view thereof;
FIG. 4 is a left side view thereof;
FIG. 5 is a right side view thereof;
FIG. 6 is a top view thereof; and,
FIG. 7 is a bottom view.
The broken lines in the drawings illustrate the portions of the shoe sole, which form no part of the claimed design.

1 Claim, 7 Drawing Sheets

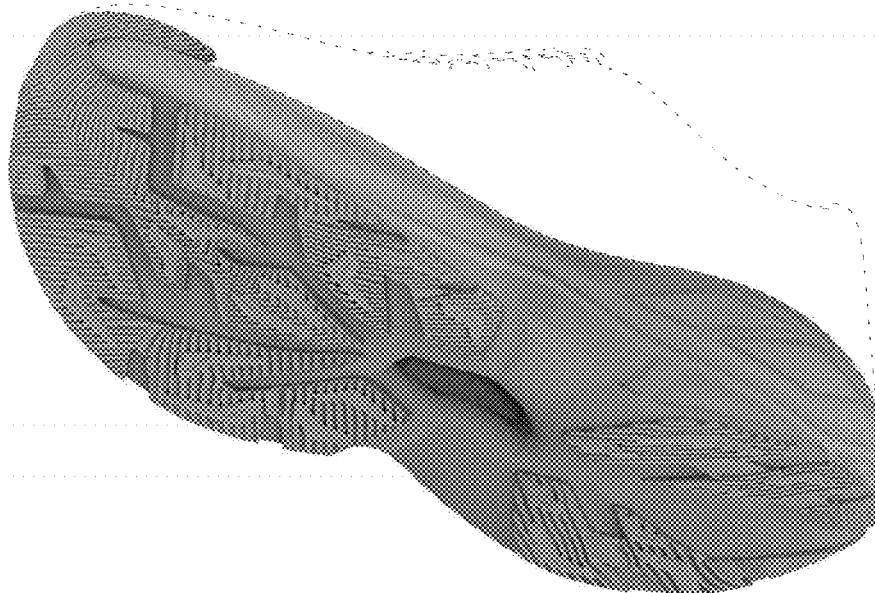

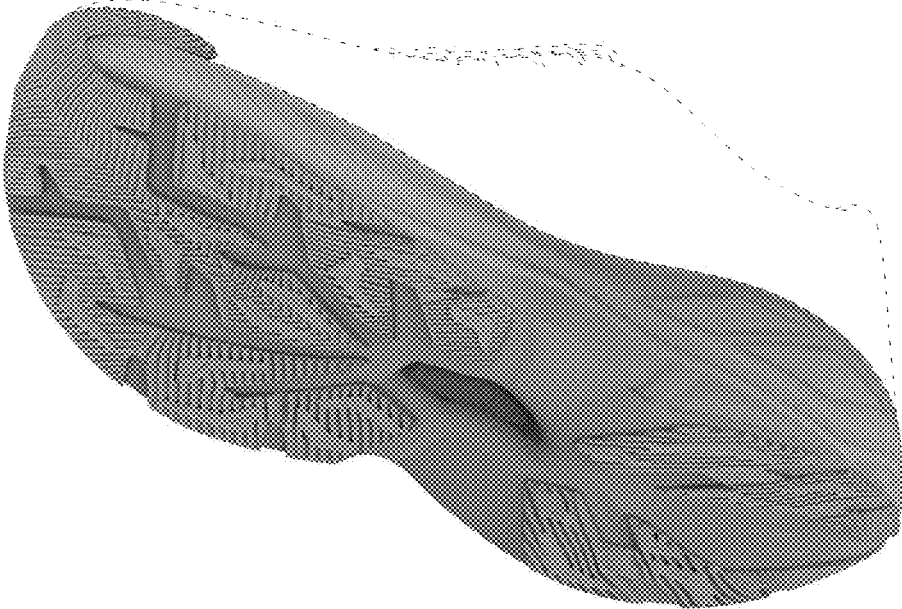

FIG.1



FIG.2

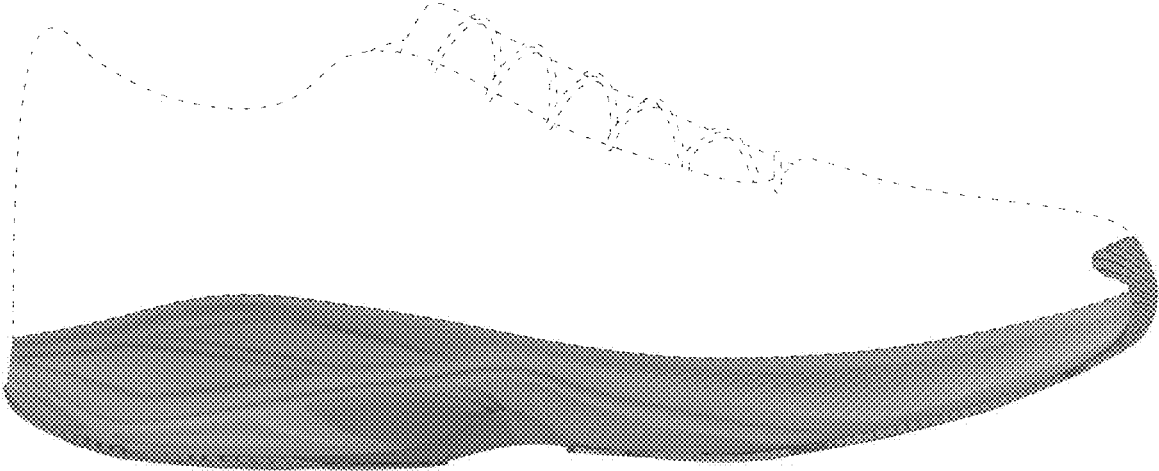

FIG.3

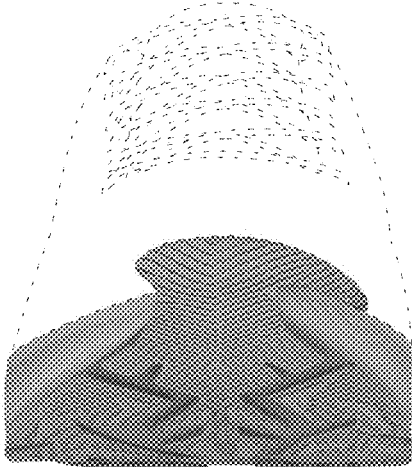

FIG.4

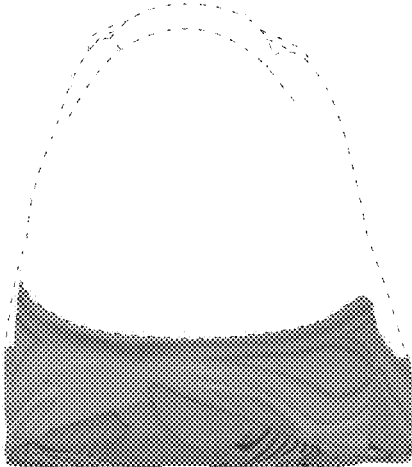

FIG.5

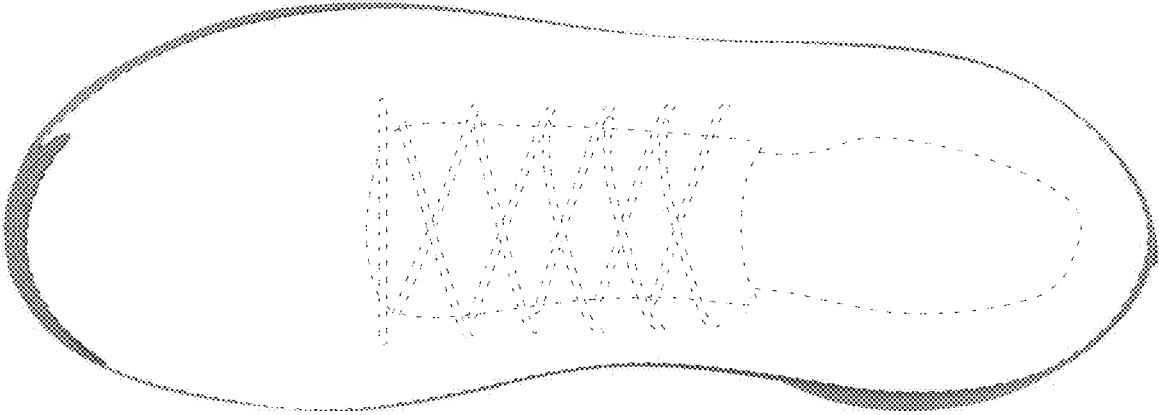

FIG.6

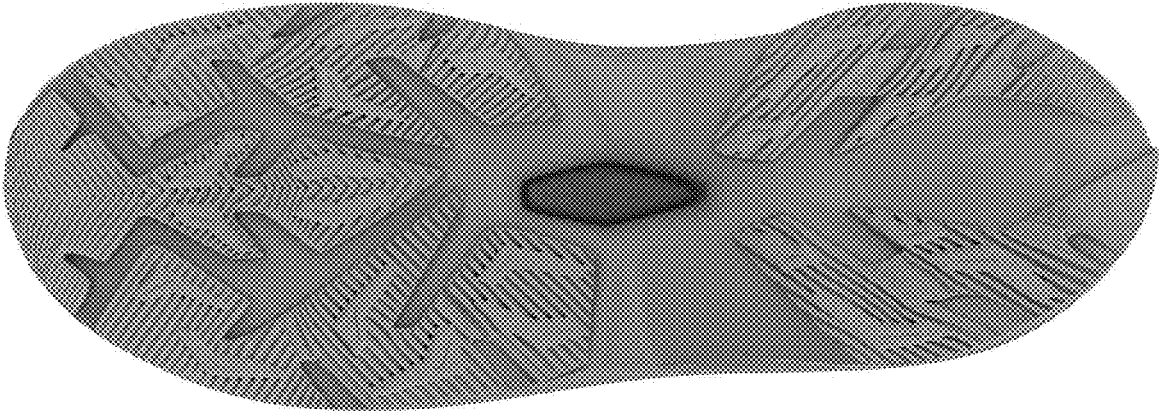

FIG.7