

June 4, 1940.

M. SOBELMAN

Des. 120,968

DRESS

Filed May 14, 1940

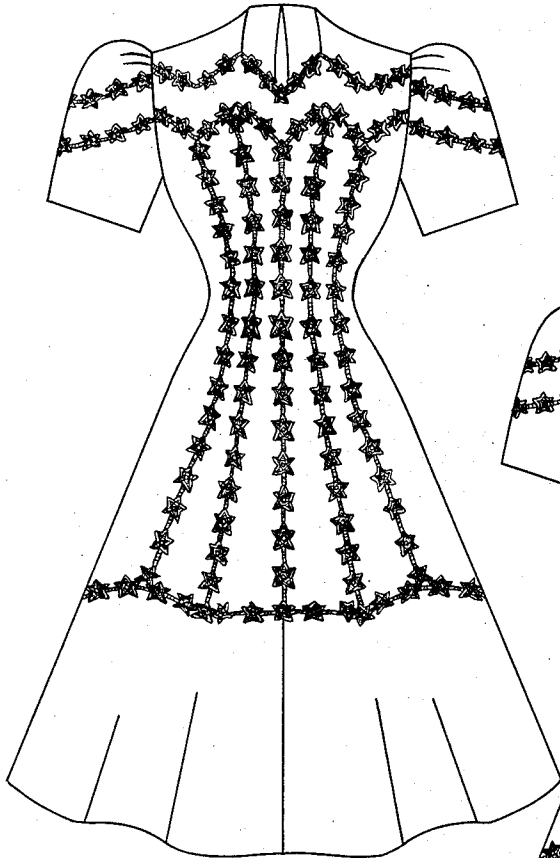

Fig. 1.

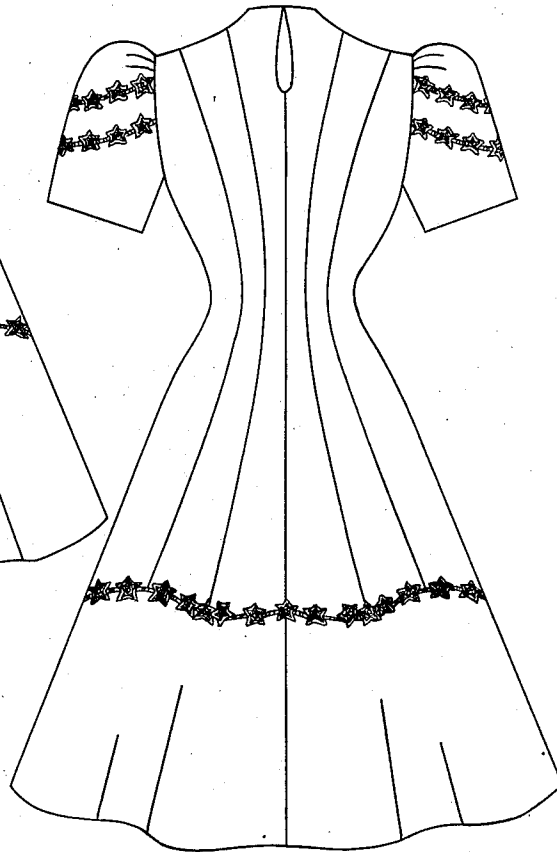

Fig. 2.

INVENTOR.
MORRIS SOBELMAN
BY *S. Bernard Gahm.*
ATTORNEY.

Patented June 4, 1940

Des. 120,968

UNITED STATES PATENT OFFICE

120,968

DESIGN FOR A DRESS

Morris Sobelman, St. Louis, Mo.

Application May 14, 1940, Serial No. 92,347

Term of patent $3\frac{1}{2}$ years

To all whom it may concern:

Be it known that I, Morris Sobelman, a citizen of the United States of America, residing in the city of St. Louis, State of Missouri, have invented a new, original, and ornamental Design for a Dress, of which the following is a specification, reference being had to the accompanying drawing, forming part thereof.

Fig. 1 is a front view of a dress showing my new design.

Fig. 2 is a rear view thereof.

I claim:

The ornamental design for a dress, as shown.

MORRIS SOBELMAN.