



US00D773152S

(12) **United States Design Patent**
Daroie

(10) **Patent No.:** **US D773,152 S**

(45) **Date of Patent:** **** Dec. 6, 2016**

(54) **TANK TOP**

(71) Applicant: **Allison Daroie**, Cambridge, MA (US)

(72) Inventor: **Allison Daroie**, Cambridge, MA (US)

(**) Term: **14 Years**

(21) Appl. No.: **29/503,980**

(22) Filed: **Oct. 1, 2014**

(51) **LOC (10) Cl.** **02-02**

(52) **U.S. Cl.**
USPC **D2/840**

(58) **Field of Classification Search**
USPC D2/731-738, 706, 712, 840-844,
847,D2/849, 717, 753
CPC A41D 7/00; A41D 7/001; A41D 7/005;
A41D 1/205
See application file for complete search history.

(56) **References Cited**

U.S. PATENT DOCUMENTS

- D120,696 S * 5/1940 Whittingham 2/90
- D174,115 S * 3/1955 Dior D2/703
- D260,445 S * 9/1981 Schreiber D2/700
- 6,983,489 B2 * 1/2006 Caprio A41D 1/205
2/106
- D573,776 S * 7/2008 Thunstedt D2/840
- 7,395,556 B2 * 7/2008 Eraca A41D 13/1236
2/104
- D630,410 S * 1/2011 Hendrickson D2/703
- D636,558 S * 4/2011 Shelton D2/720
- D641,129 S * 7/2011 Zarabi D2/703

- D641,130 S * 7/2011 Zarabi D2/703
- D664,738 S * 8/2012 Friberg D2/848
- D683,525 S * 6/2013 lamartino D2/840

* cited by examiner

Primary Examiner — Ian Simmons
Assistant Examiner — Rashida C Walshon

(57) **CLAIM**

The ornamental design for a tank top, as shown and described.

DESCRIPTION

FIG. 1 is a front view of the tank top, showing my new design;
 FIG. 2 is a rear view thereof;
 FIG. 3 is a right side view thereof;
 FIG. 4 is a left side view thereof;
 FIG. 5 is a top view thereof;
 FIG. 6 is a top view inside out thereof;
 FIG. 7 is a front view as shown on a person thereof;
 FIG. 8 is a right side view as shown on a person thereof;
 FIG. 9 is a rear view as shown on a person thereof;
 FIG. 10 is a front view, where the front of the tank top as displayed in FIG. 1 is worn as the rear and the rear as displayed in FIG. 2 is worn as the front, as shown on a person thereof;
 FIG. 11 is a side view, where the front of the tank top as displayed in FIG. 1 is worn as the rear and the rear as displayed in FIG. 2 is worn as the front, as shown on a person thereof; and,
 FIG. 12 is a rear view, where the front of the tank top as displayed in FIG. 1 is worn as the rear and the rear as displayed in FIG. 2 is worn as the front, as shown on a person thereof.

1 Claim, 12 Drawing Sheets

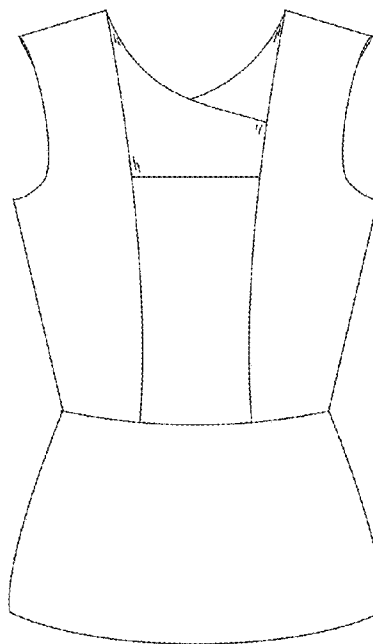
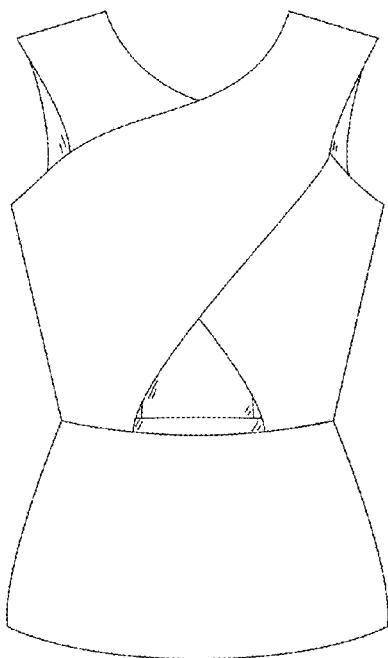

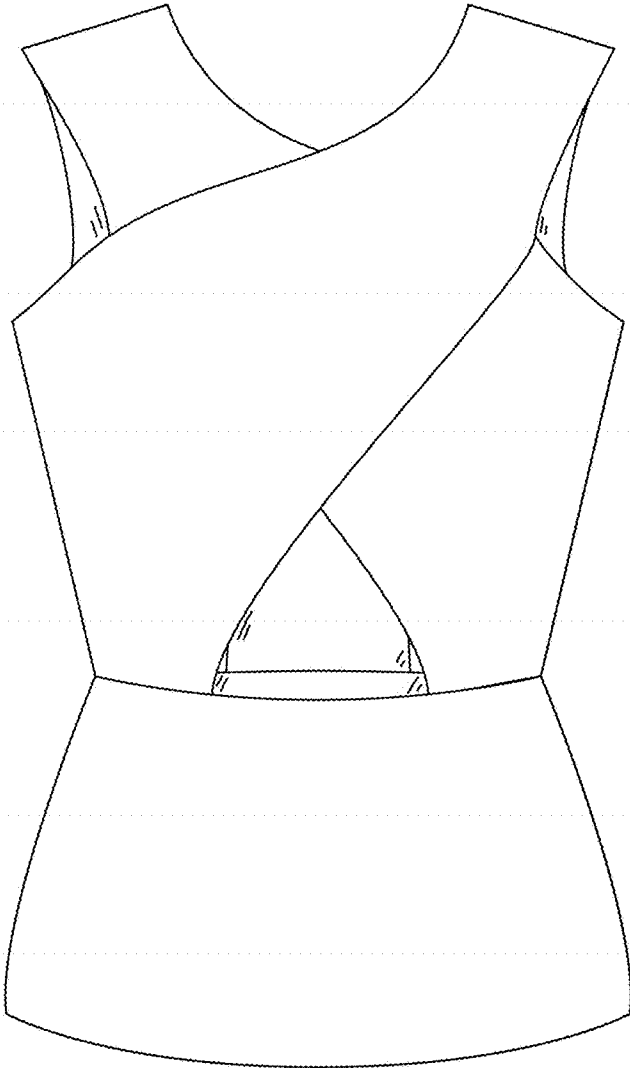

Fig 1

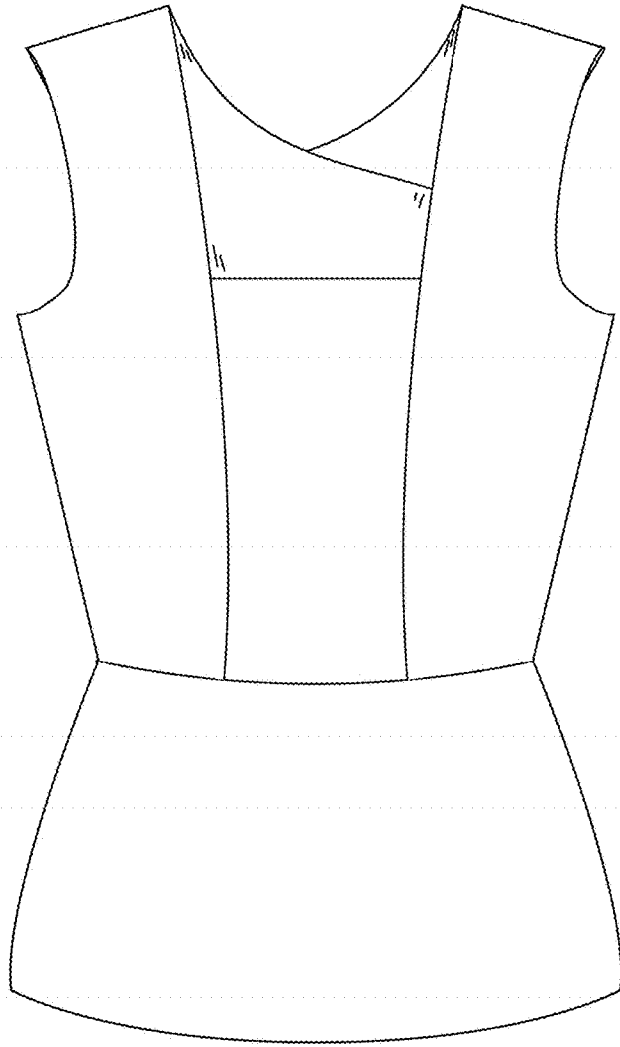

Fig 2

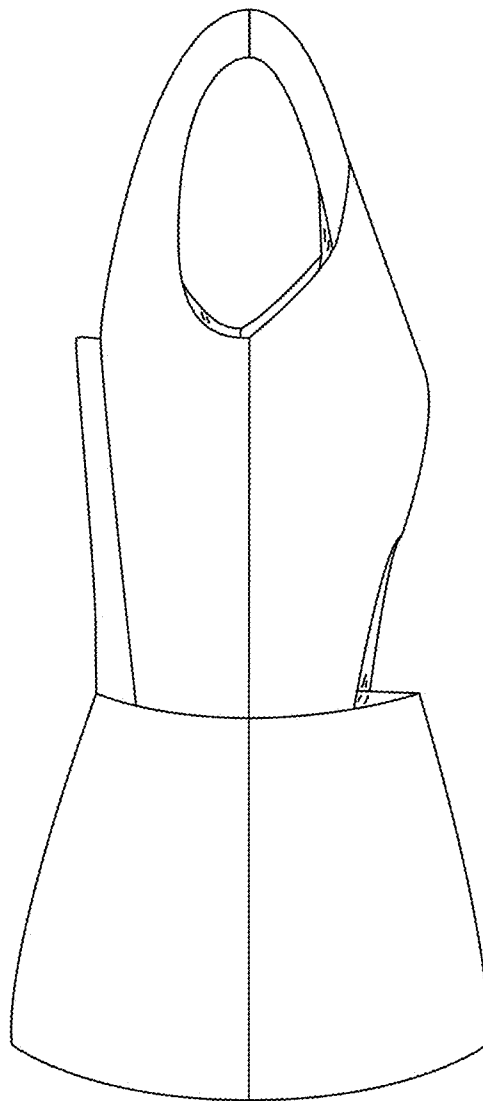

Fig 3

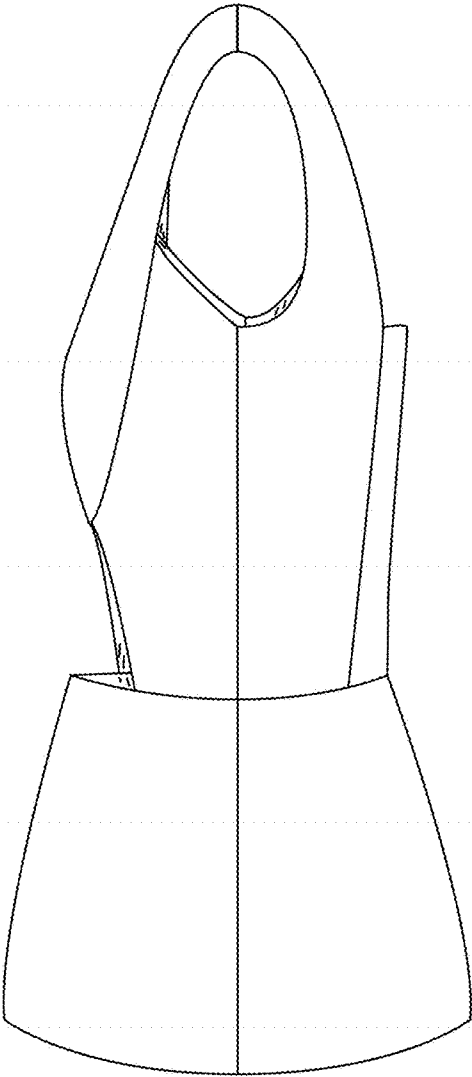

Fig 4

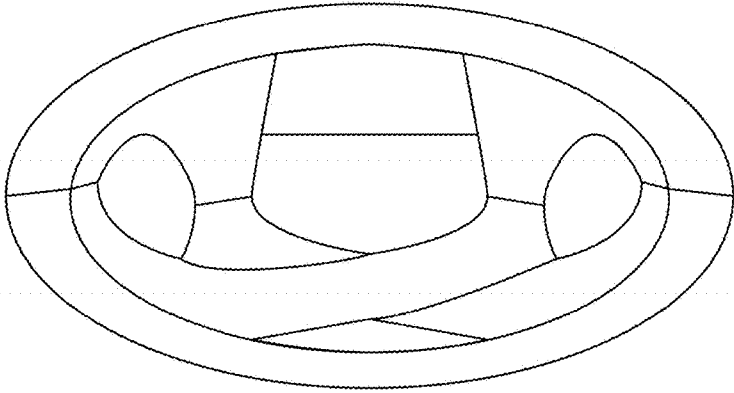

Fig 5

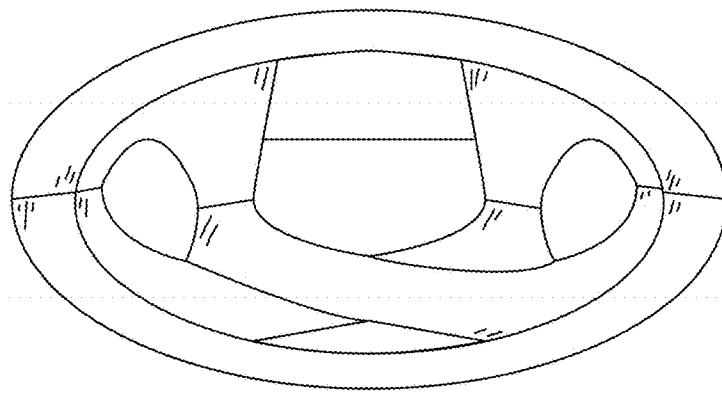

Fig 6

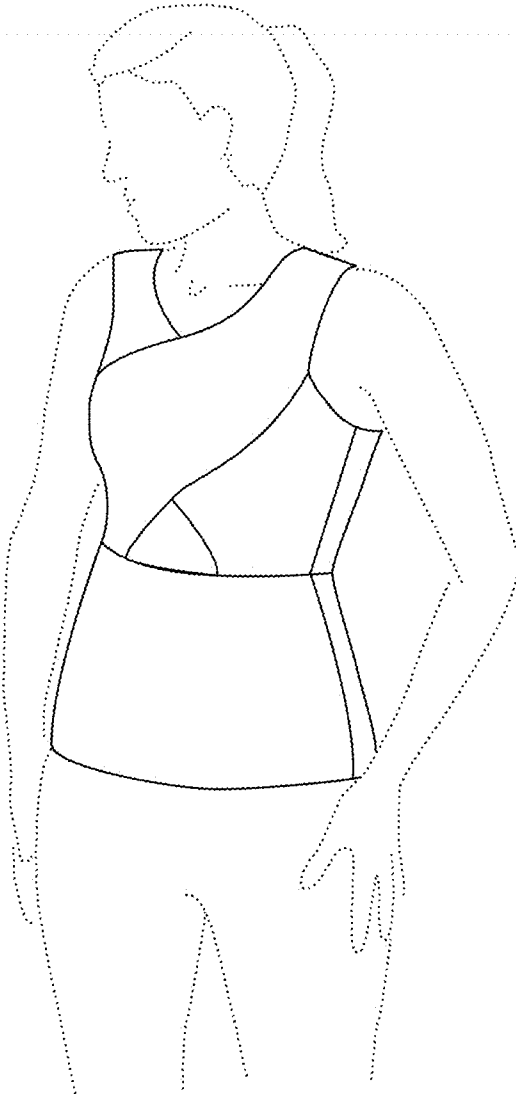

Fig 7

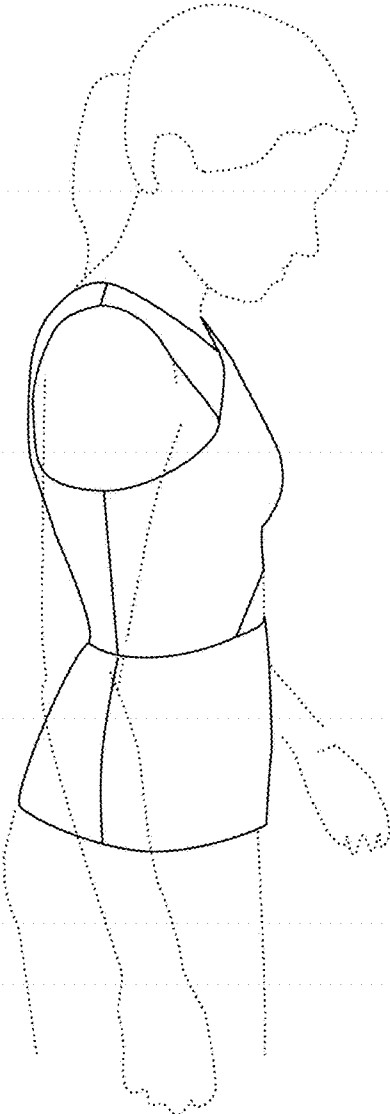

Fig 8

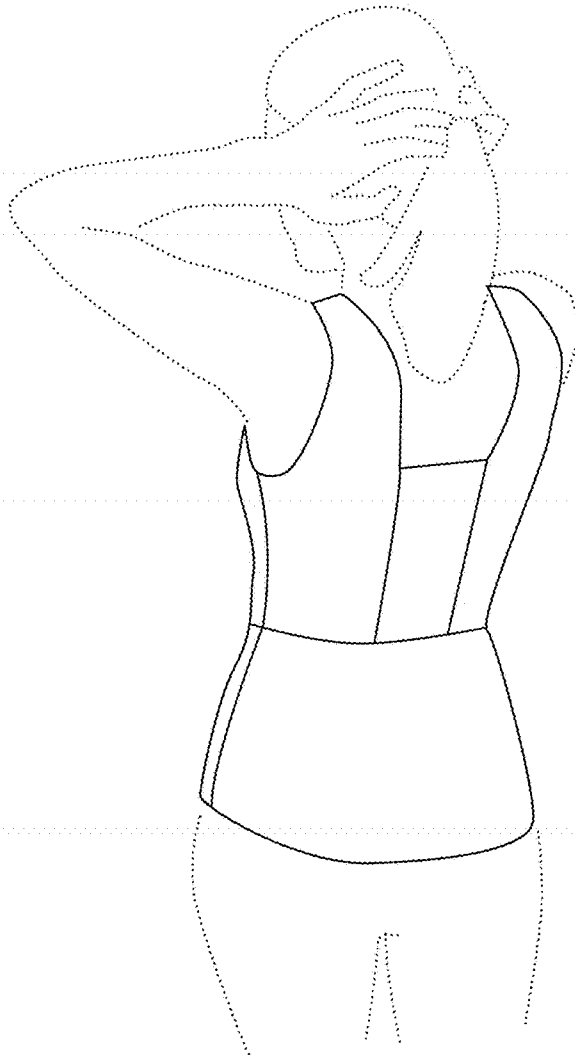

Fig 9

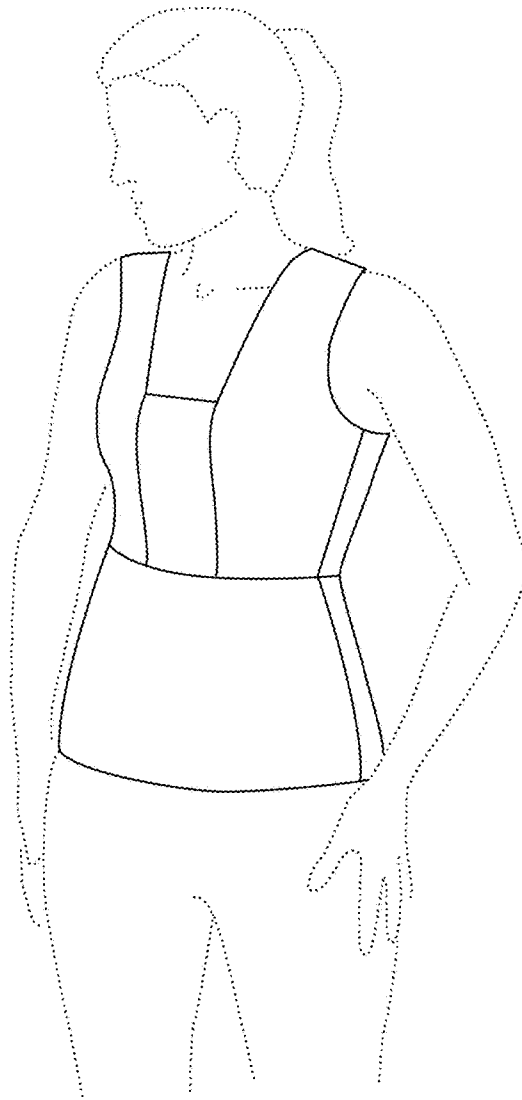

Fig 10

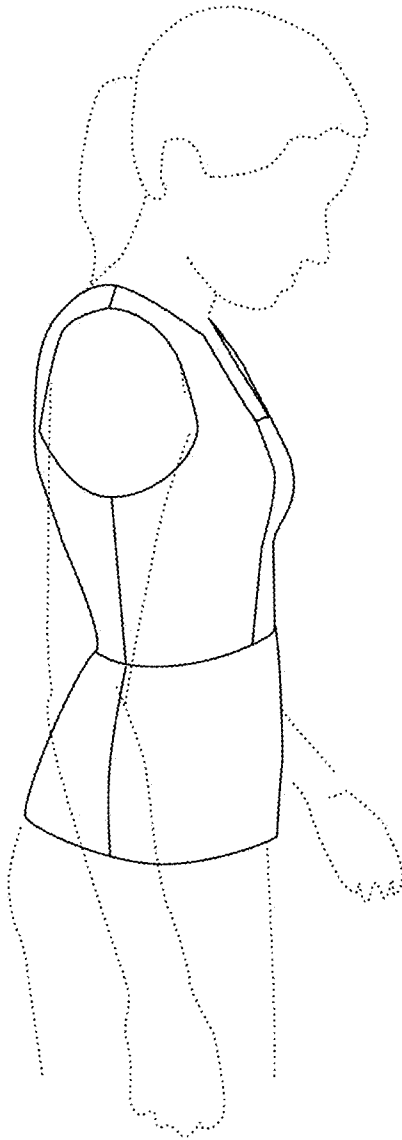

Fig 11

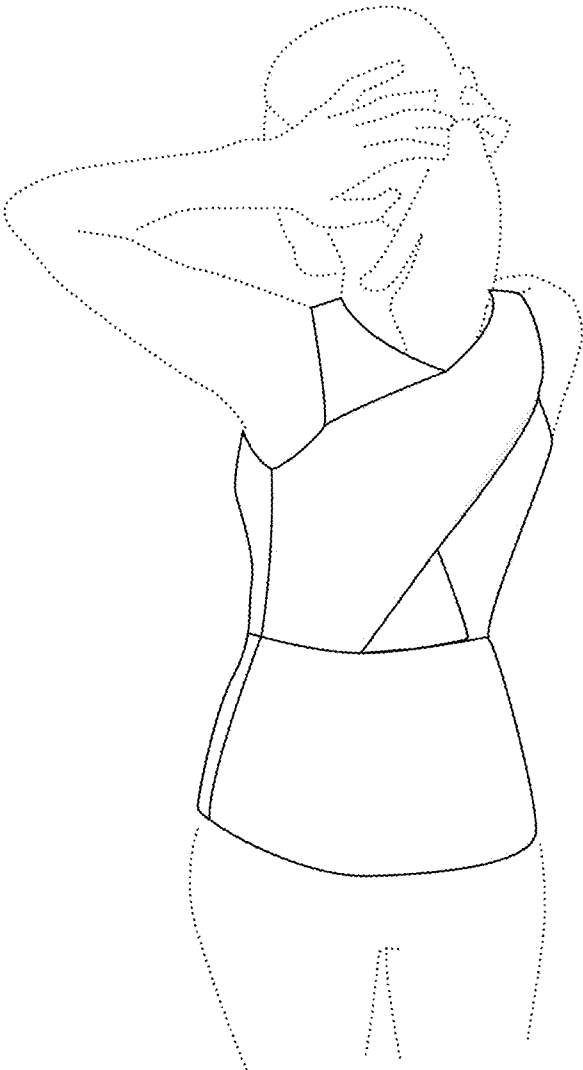

Fig 12