



US00D994530S

(12) **United States Design Patent**
Parvex

(10) **Patent No.:** **US D994,530 S**

(45) **Date of Patent:** **** Aug. 8, 2023**

- (54) **RING**
- (71) Applicant: **Van Cleef & Arpels SA**,
Villars-sur-Glâne (CH)
- (72) Inventor: **Isabelle Parvex**, Bagneux (FR)
- (73) Assignee: **Van Cleef & Arpels SA**,
Villars-sur-Glâne (CH)
- (**) Term: **15 Years**
- (21) Appl. No.: **29/797,371**

D640,157 S *	6/2011	Parvex	D11/3
D760,109 S *	6/2016	Liberman	D11/33
D813,703 S *	3/2018	Silvestri	D11/4
D827,481 S *	9/2018	Buccellati	D11/26
D845,816 S *	4/2019	Buccellati	D11/16
D845,818 S *	4/2019	Buccellati	D11/16
D848,895 S *	5/2019	Buccellati	D11/16
D850,319 S *	6/2019	Buccellati	D11/34
D850,970 S *	6/2019	Buccellati	D11/16
D874,316 S *	2/2020	Buccellati	D11/34
D906,153 S *	12/2020	Ducas	D11/14
D912,536 S *	3/2021	Gaiddon	D10/32
D917,328 S *	4/2021	Coin	D11/16
D957,982 S *	7/2022	Coin	D11/16

- (22) Filed: **Jun. 30, 2021**
- (51) **LOC (14) Cl.** **11-01**
- (52) **U.S. Cl.**
USPC **D11/38**
- (58) **Field of Classification Search**
USPC D11/1, 2, 3, 4, 5, 6, 26-39, 91, 92
CPC A44C 9/00; A44C 9/0007; A44C 9/0015;
A44C 9/0023; A44C 9/003; A44C
9/0038; A44C 9/0046; A44C 9/0053;
A44C 9/0061; A44C 9/0069; A44C
9/0076; A44C 9/0092; A44C 9/02; A44C
5/00; A44C 5/0007; A44C 5/0015; A44C
17/02; A44C 17/0208; A44C 17/0216;
A44C 17/0225; A44C 17/0233; A44C
17/0241; A44C 17/025; A44C 17/0258;
A44C 17/0266; A44C 17/0275; A44C
17/0283; A44C 17/0291
See application file for complete search history.

(56) **References Cited**
U.S. PATENT DOCUMENTS

D136,698 S *	11/1943	Sacks	D11/34
D380,699 S *	7/1997	Kaufmann	D11/4
D491,834 S *	6/2004	Flynn	D11/26
D638,737 S *	5/2011	Parvex	D11/26

OTHER PUBLICATIONS

[Online] <https://www.vancleefarpels.com/us/en/collections/jewelry/perlee/vcarp6mm00--perlee-sweet-clovers-ring.html>. Retrieved Mar. 10, 2023.*

* cited by examiner

Primary Examiner — Melanie Pellegrini
(74) *Attorney, Agent, or Firm* — Taft Stettinius & Hollister LLP

(57) **CLAIM**

The ornamental design for a ring, as shown and described.

DESCRIPTION

FIG. 1 is a front elevational view of a ring showing my new design;
FIG. 2 is a back elevational view thereof;
FIG. 3 is a top plan view thereof;
FIG. 4 is a bottom plan view thereof;
FIG. 5 is a right side elevational view thereof;
FIG. 6 is a left side elevational view thereof;
FIG. 7 is a front, right side perspective view thereof; and,
FIG. 8 is a back, left side perspective view thereof.

1 Claim, 8 Drawing Sheets

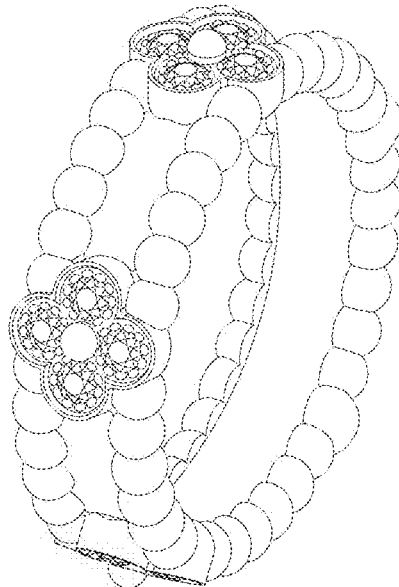

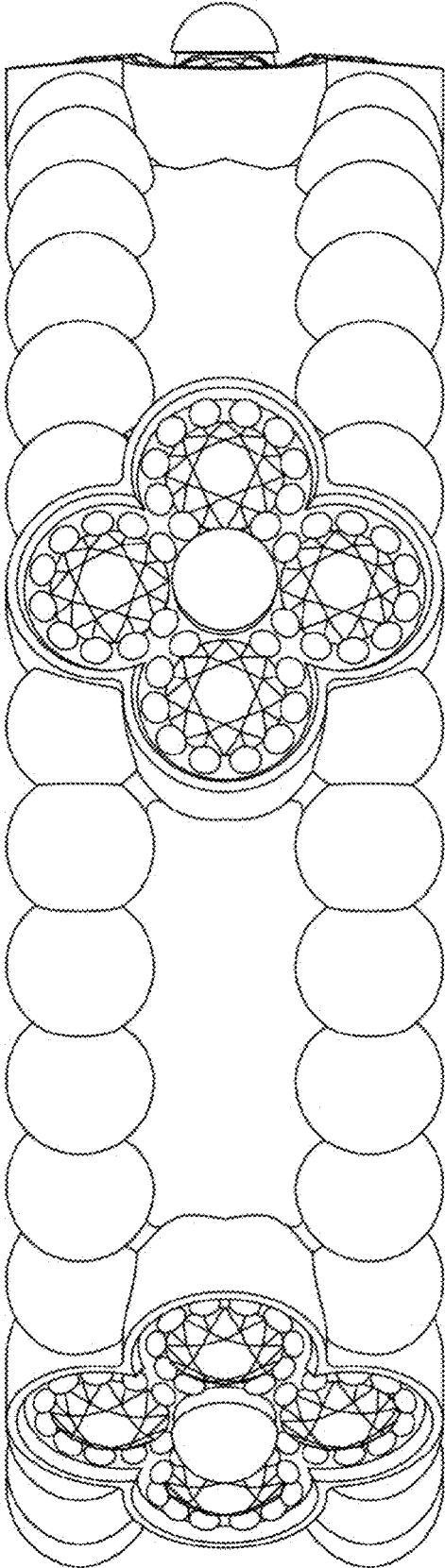

Fig. 1

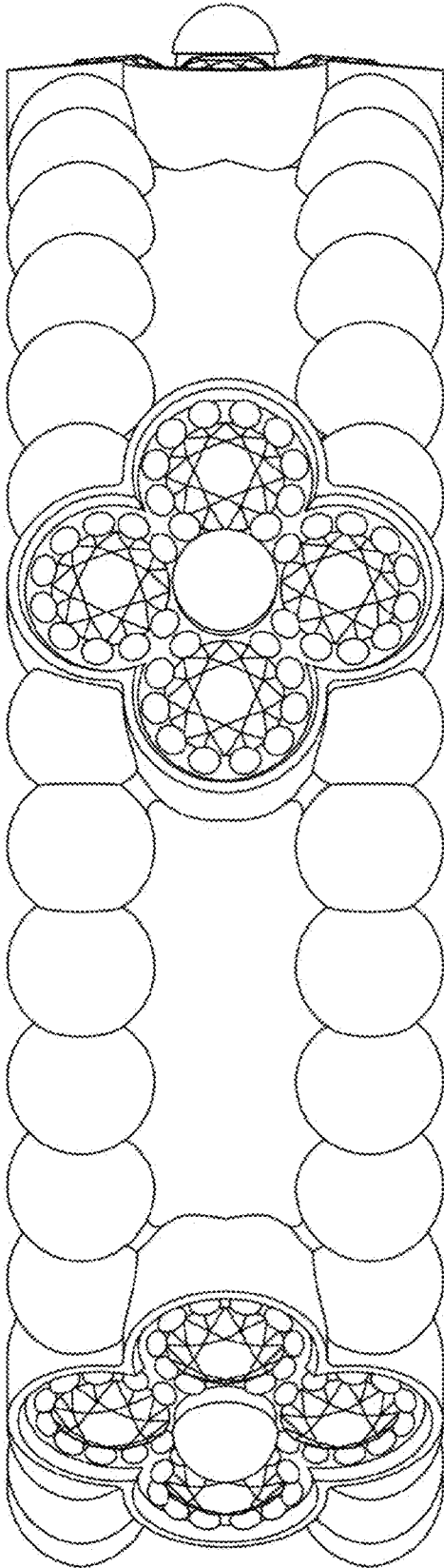

Fig. 2

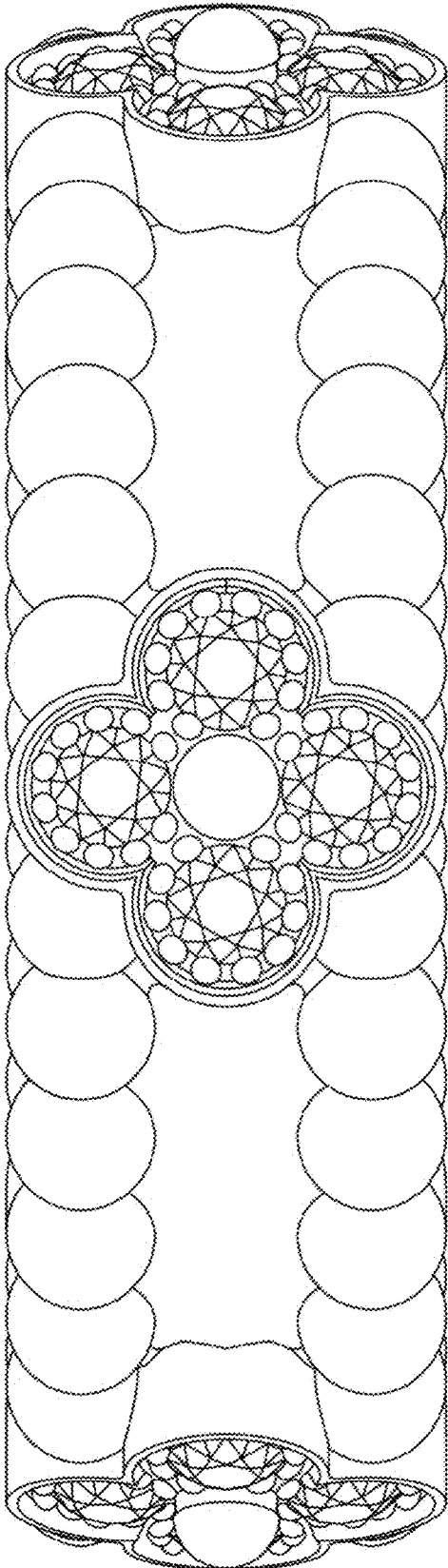

Fig. 3

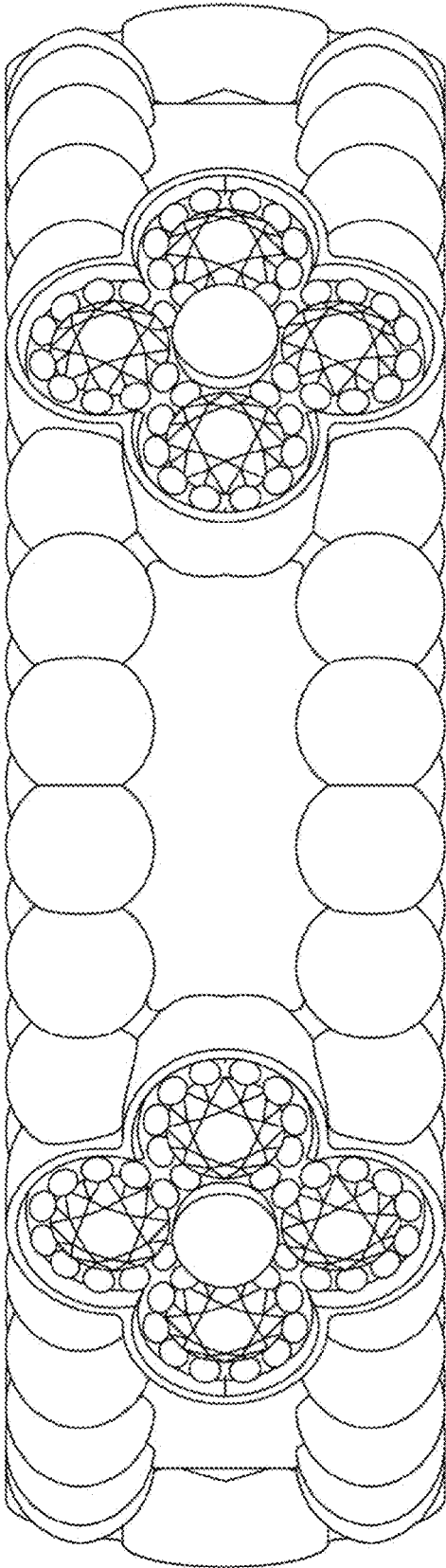

Fig. 4

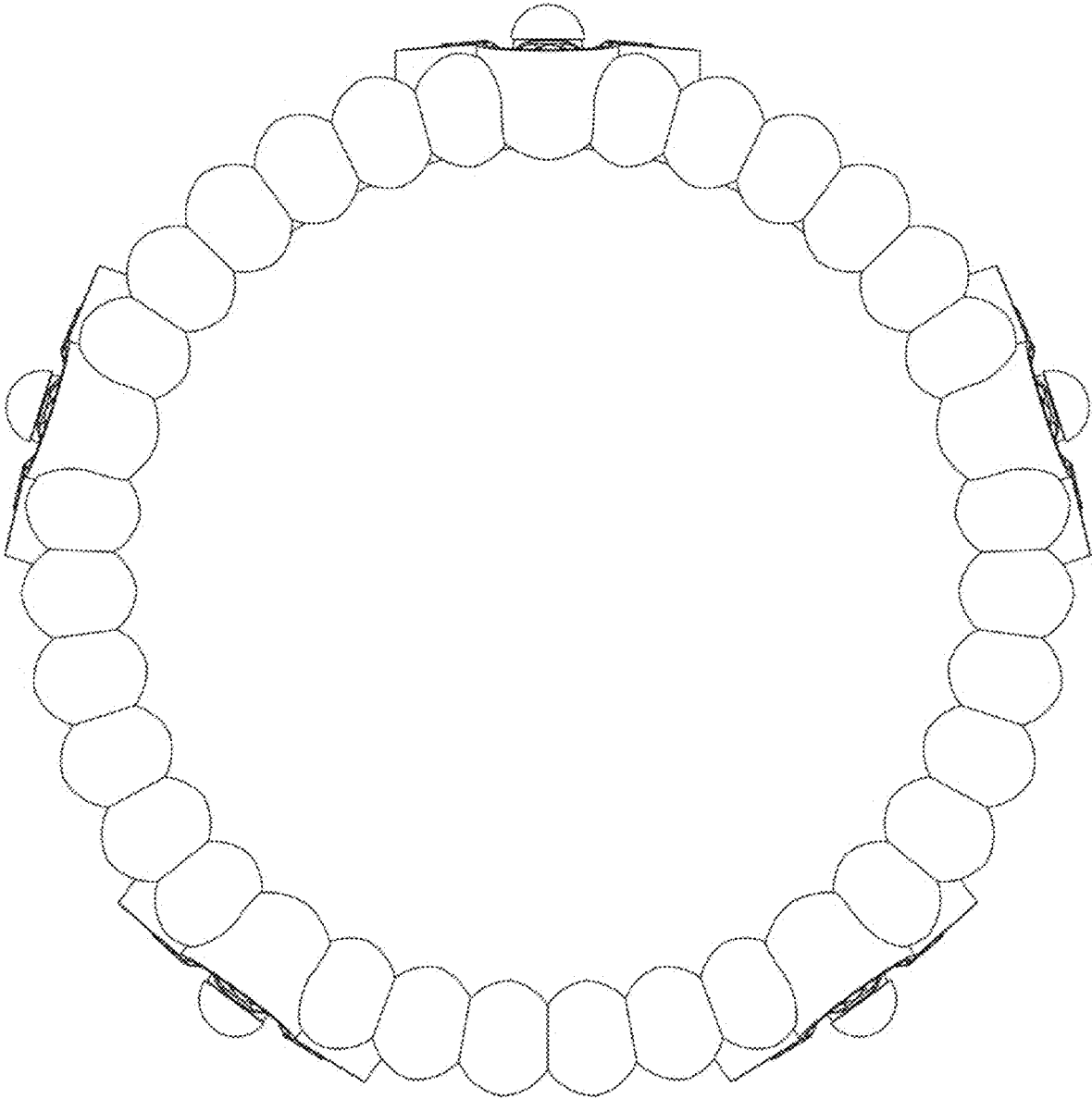

Fig. 5

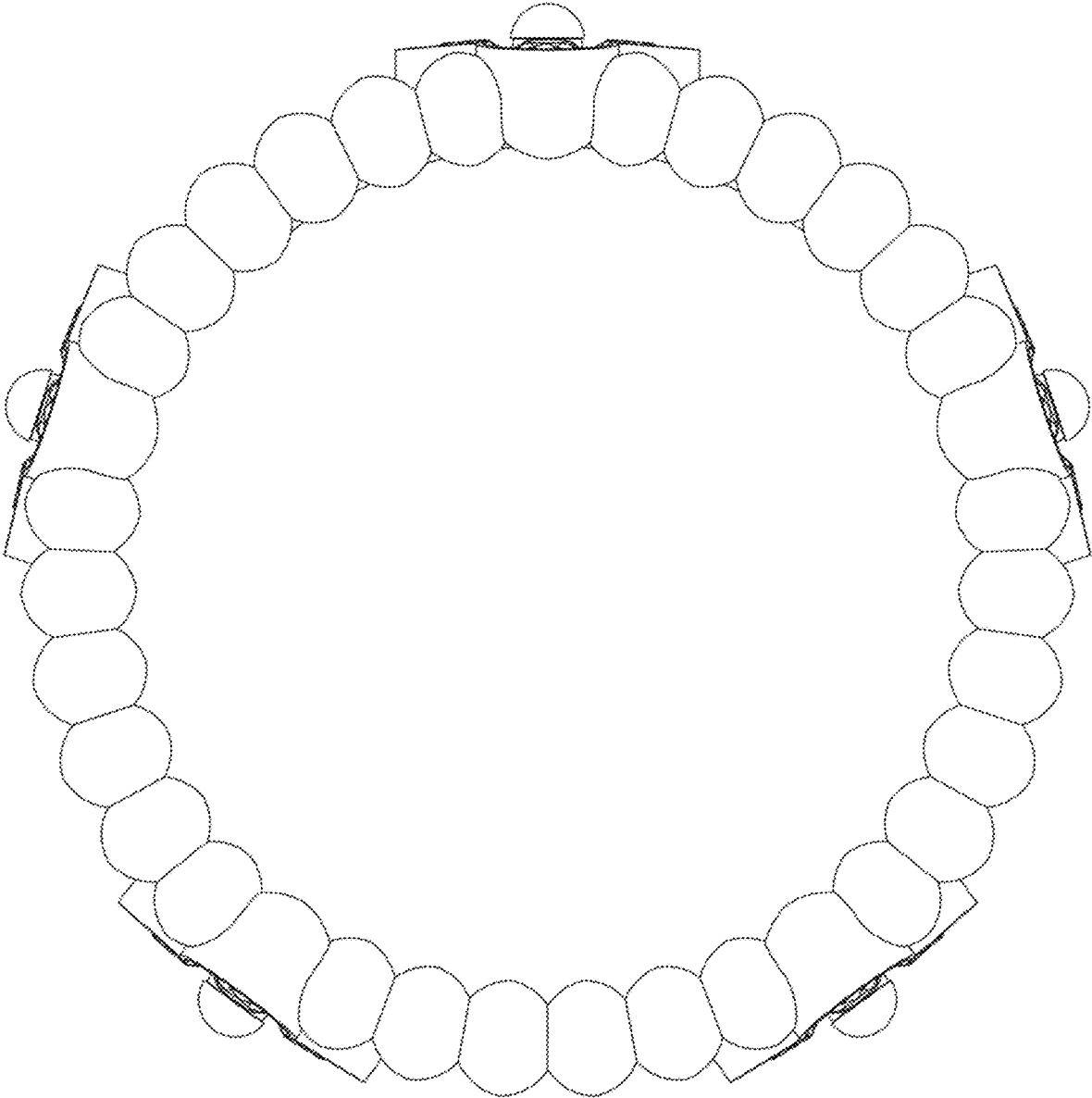

Fig. 6

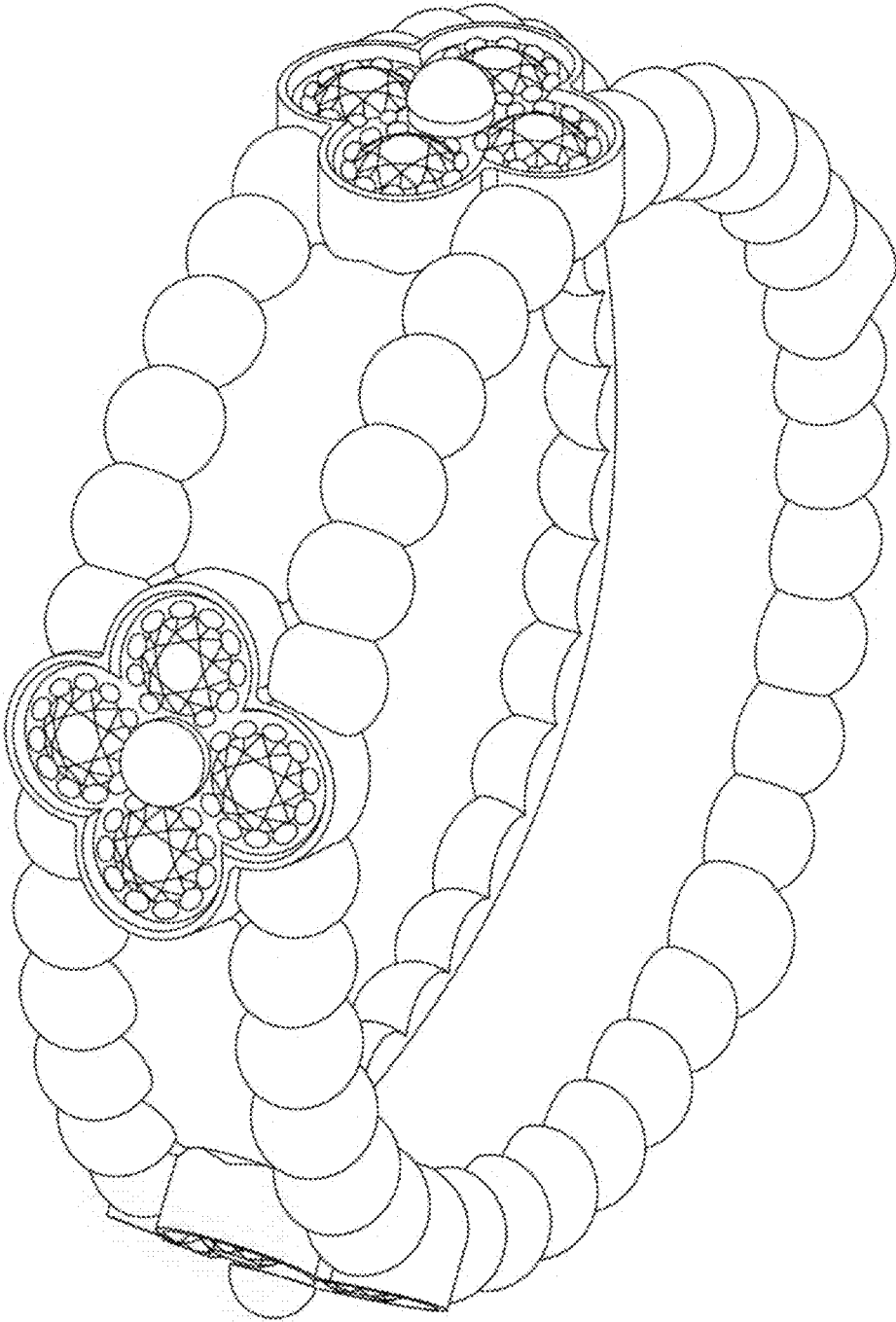

Fig. 7

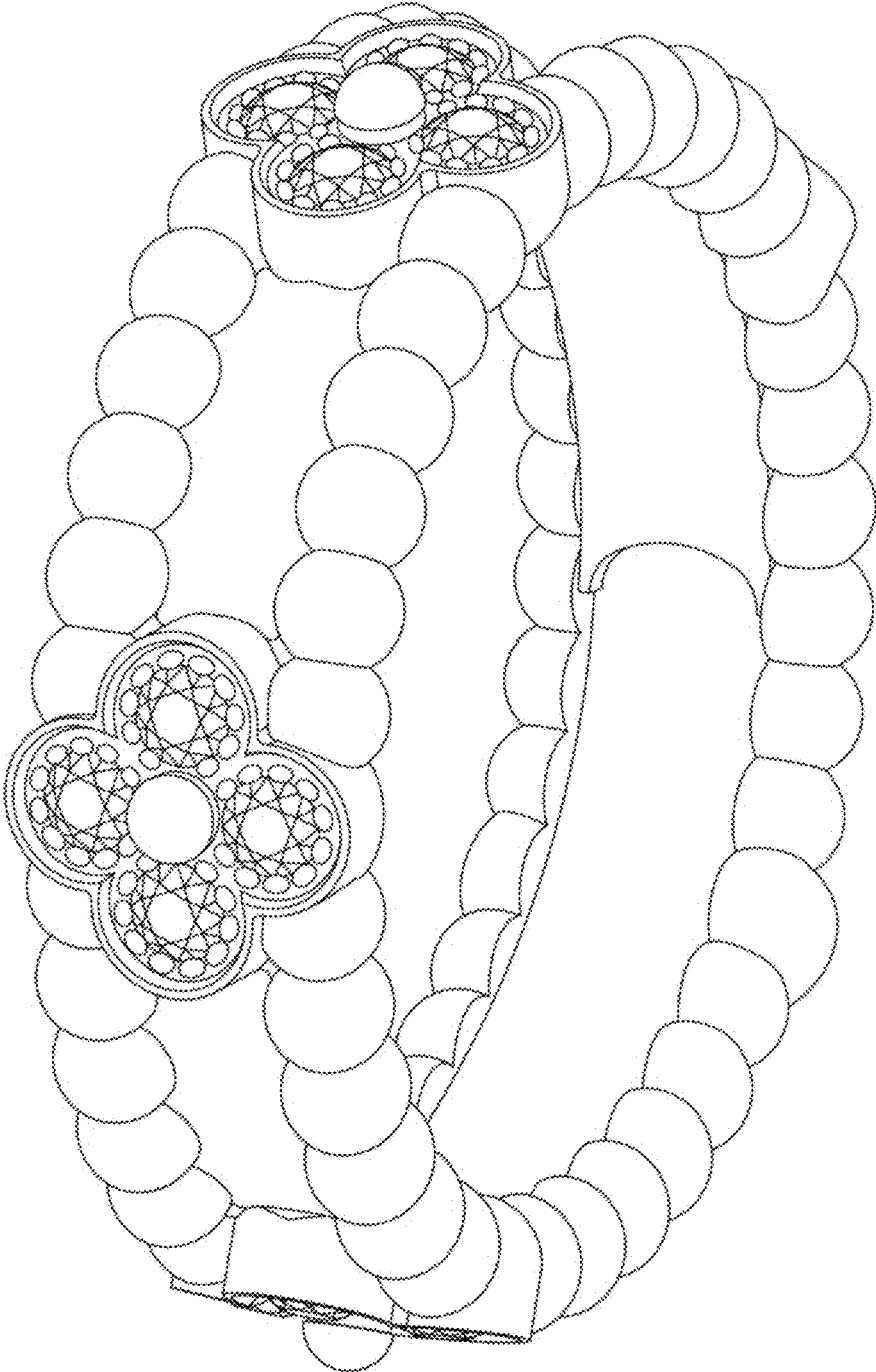

Fig. 8