



(51) International Patent Classification:

A61K 31/4439 (2006.01) A61P 25/16 (2006.01)
A61P 25/00 (2006.01)

(21) International Application Number:

PCT/GB2011/052056

(22) International Filing Date:

21 October 2011 (21.10.2011)

(25) Filing Language:

English

(26) Publication Language:

English

(30) Priority Data:

61/441,988 11 February 2011 (11.02.2011) US

(71) Applicant (for all designated States except US): **BIAL - PORTELA & CA, S.A.** [PT/PT]; A Av. da Siderurgia Nacional, P-4745-457 S. Mamede do Coronado (PT).

(72) Inventors; and

(75) Inventors/Applicants (for US only): **SOARES DA SILVA, Patricio Manuel Vieira Araujo** [PT/PT]; A Av. da Siderurgia Nacional, P-4745-457 S. Mamede do Coronado (PT). **NUNES, Teresa Lucia Silva Pereira** [PT/PT]; A Av. da Siderurgia Nacional, P-4745-457 S. Mamede do Coronado (PT). **WRIGHT, Lyndon Christopher** [GB/PT]; A Av. da Siderurgia Nacional, P-4745-457 S. Mamede do Coronado (PT). **PALMA, Pedro Nuno Leal** [PT/PT]; A Av. da Siderurgia Nacional, P-4745-457 S.

Mamede do Coronado (PT). **LEARMONTH, David Alexander** [GB/PT]; A Av. da Siderurgia Nacional, P-4745-457 S. Mamede do Coronado (PT).

(74) Agent: **ELKINGTON AND FIFE LLP**; Prospect House, 8 Pembroke Road, Sevenoaks, Kent TN13 1XR (GB).

(81) Designated States (unless otherwise indicated, for every kind of national protection available): AE, AG, AL, AM, AO, AT, AU, AZ, BA, BB, BG, BH, BR, BW, BY, BZ, CA, CH, CL, CN, CO, CR, CU, CZ, DE, DK, DM, DO, DZ, EC, EE, EG, ES, FI, GB, GD, GE, GH, GM, GT, HN, HR, HU, ID, IL, IN, IS, JP, KE, KG, KM, KN, KP, KR, KZ, LA, LC, LK, LR, LS, LT, LU, LY, MA, MD, ME, MG, MK, MN, MW, MX, MY, MZ, NA, NG, NI, NO, NZ, OM, PE, PG, PH, PL, PT, QA, RO, RS, RU, RW, SC, SD, SE, SG, SK, SL, SM, ST, SV, SY, TH, TJ, TM, TN, TR, TT, TZ, UA, UG, US, UZ, VC, VN, ZA, ZM, ZW.

(84) Designated States (unless otherwise indicated, for every kind of regional protection available): ARIPO (BW, GH, GM, KE, LR, LS, MW, MZ, NA, RW, SD, SL, SZ, TZ, UG, ZM, ZW), Eurasian (AM, AZ, BY, KG, KZ, MD, RU, TJ, TM), European (AL, AT, BE, BG, CH, CY, CZ, DE, DK, EE, ES, FI, FR, GB, GR, HR, HU, IE, IS, IT, LT, LU, LV, MC, MK, MT, NL, NO, PL, PT, RO, RS, SE, SI, SK, SM, TR), OAPI (BF, BJ, CF, CG, CI, CM, GA, GN, GQ, GW, ML, MR, NE, SN, TD, TG).

[Continued on next page]

(54) Title: ADMINISTRATION REGIME FOR NITROCATÉCHOLS

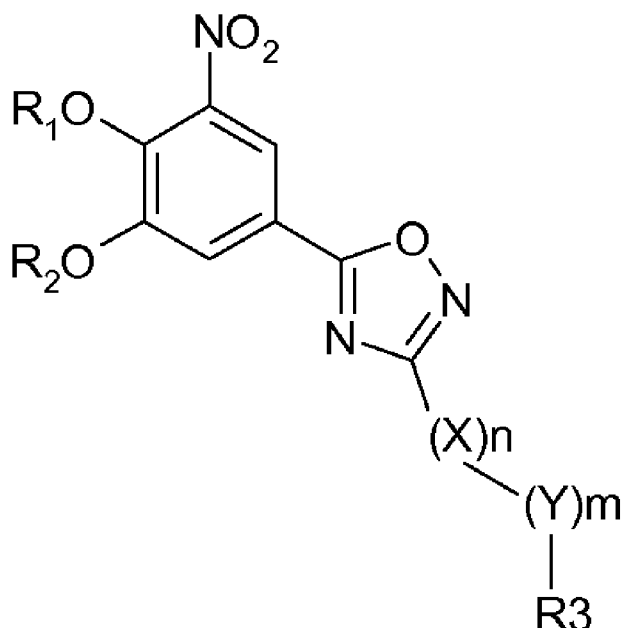

(I)

(57) Abstract: A compound of formula (I) where R₁, R₂, X, Y, n, m, R₃, R₄, R₅, R₆ and R₇ are as defined herein, for use in the prophylaxis or treatment of a central and peripheral nervous system disorder, wherein the compound of formula (I) is administered prior to sleep, before bedtime or at bedtime.



Published:

— *with international search report (Art. 21(3))*

“ADMINISTRATION REGIME FOR NITROCATECHOLS”

This invention relates to the use of substituted nitrocatechols of formula (I) in the treatment of central and peripheral nervous system disorders according to a specified administration (dosing) regimen (regime).

The rationale for the use of COMT inhibitors as adjuncts to levodopa/aromatic L-amino acid decarboxylase inhibitor (AADCi) therapy is based on their ability to reduce metabolic *O*-methylation of levodopa to 3-*O*-methyl-levodopa (3-OMD). The duration of levodopa-induced clinical improvement is brief as a result of the short *in vivo* half-life of levodopa which contrasts with the long half-life of 3-OMD. Additionally, 3-OMD competes with levodopa for transport across the blood-brain barrier (BBB), which means that only a very limited amount of an orally administered dose of levodopa actually reaches the site of action, i.e. the brain. Commonly, within only a few years of starting levodopa therapy with the usual administration regime, levodopa-induced clinical improvement declines at the end of each dose cycle, giving rise to the so-called ‘wearing-off’ pattern of motor fluctuations. A close relationship between the ‘wearing-off’ phenomenon and accumulation of 3-OMD has been described (Tohgi, H., et al., *Neurosci. Letters*, 132:19-22, 1992). It has been speculated that this may result from impaired brain penetration of levodopa due to competition for the transport system across the BBB with 3-OMD (Reches, A. et al., *Neurology*, 32:887-888, 1982) or more simply that there is less levodopa available to reach the brain (Nutt, J.G., Fellman, J.H., *Clin. Neuropharmacol.*, 7:35-49, 1984). In effect, COMT inhibition protects levodopa from *O*-methylation metabolic breakdown in the periphery, and particularly in the intestine, such that with repeated doses of levodopa, the mean plasma levodopa concentration is raised. In addition to reduced competition for transport into the brain, a significantly greater percentage of the orally administered dose of levodopa is able to reach the site of action. Thus COMT inhibition serves to increase the bioavailability of levodopa and the duration of antiparkinsonian action is prolonged with single administrations of levodopa (Nutt, J.G., *Lancet*, 351:1221-1222, 1998).

The most potent COMT inhibitors reported thusfar are 3,4-dihydroxy-4'-methyl-5-nitrobenzophenone (Tolcapone, Australian pat. AU-B-69764/87) and (E)-2-cyano-N,N-diethyl-3-(3,4-dihydroxy-5-nitrophenyl)acrylamide (Entacapone, German pat. DE 3740383 A1).

Although sharing essentially the same pharmacophore, tolcapone differs from entacapone in that it easily enters the central nervous systems (CNS) and is able to inhibit cerebral COMT as well as peripheral COMT. Shortly after its launch, tolcapone was withdrawn from the market after several cases of hepatotoxicity were reported including three unfortunate deaths from fatal fulminant hepatitis. Today tolcapone can only be used in Parkinsonian patients who are unresponsive to other treatments and only with regular monitoring of liver function, which is expensive and inconvenient for the patient. Although the actual mechanistic causes of the liver toxicity associated with tolcapone are not fully understood, *in vitro* studies have shown that tolcapone may be reduced metabolically to reactive intermediates and it has been speculated that these may form covalent adducts with hepatic proteins resulting in hepatocellular injury (Smith, K.S. et al, Chem. Res. Toxicol., 16:123-128, 2003).

Entacapone on the other hand, although sharing the same nitrocatechol pharmacophore with tolcapone, is not associated with liver toxicity and is generally regarded as a safe drug. Unfortunately, however, entacapone is a significantly less potent COMT inhibitor than tolcapone and has a much shorter *in-vivo* half-life. This means that entacapone has a very limited duration of effect and as a consequence, the drug must be administered in very high doses with every dose of levodopa taken by the patient. As such, the clinical efficacy of entacapone has been questioned - indeed a recent study (Parashos, S.A. et al., Clin. Neuropharmacol., 27(3): 119-123, 2004) revealed that the principal reason for discontinuation of entacapone treatment in Parkinson's disease patients was a perceived lack of efficacy.

Furthermore, the relatively short *in-vivo* half-life of known COMT inhibitors requires continuous treatment regimens normally involving the administration of several doses a day which many patients find to be burdensome. For example,

tolcapone has to be administered three times a day. This factor can therefore interfere with patient compliance and quality of life.

Accordingly, there is still a need for COMT inhibitors exhibiting balanced properties of bioactivity, bioavailability and safety. In particular, there is a need for COMT inhibitors having a long *in-vivo* half-life and, thus, a prolonged action on COMT enabling fewer dosages to obtain the desired therapeutic effect.

The applicant has previously discovered compounds which, despite having a relatively short half life, are very potent COMT inhibitors endowed with exceptionally long duration of action compared to COMT inhibitors in the prior art (see WO2007/013830).

These compounds, which are shown hereinbelow as compounds of general formula (I), also markedly enhance the bioavailability of levodopa and increase the delivery of levodopa to the brain. The compounds significantly augment the levels of dopamine in the brain over a long period of time.

Even more surprisingly, the increased levels of levodopa are maintained steady over extended periods of time. These sustained effects upon both COMT activity and levodopa bioavailability after the administration of compounds of general formula (I) are markedly greater than those observed with tolcapone, the only COMT inhibitor thusfar known to be endowed with a reasonably long duration of action. (Tolcapone has a terminal half life of around 2 hours and must be administered around 3 times per day.) Furthermore, compounds of general formula (I) produce a steady increase in levodopa delivery to the brain over extended periods of time, which contrasts with that observed with tolcapone, which is prone to induce marked oscillations in the brain delivery of levodopa. Thus compounds of general formula (I) are more likely to be endowed with therapeutic advantages due to sustained constant elevation of levodopa levels whilst the use of tolcapone is likely to induce undesirable side-effects such as dyskinesia due to abrupt increases and decreases in levodopa levels.

The present invention is based on a surprisingly advantageous administration regimen for the administration of the compounds of formula (I) which maximises the COMT inhibitory effect of the compounds.

Accordingly, in a first aspect the present invention relates to a compound of formula (I)

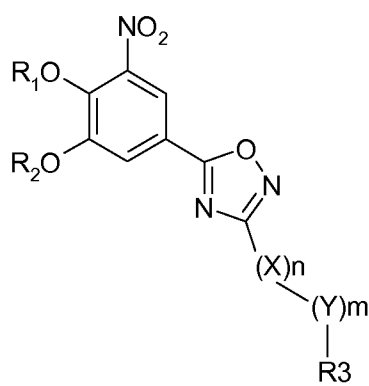

(I)

where R_1 and R_2 are the same or different and signify hydrogens, groups hydrolysable under physiological conditions, or optionally substituted alkanoyls or aroyls; X signifies a methylene group; Y represents O, S or NH; n represents 0, 1, 2 or 3; m represents 0 or 1; R_3 signifies a pyridine N-oxide group according to the formula A, B, or C, which is connected as indicated by the unmarked bond:

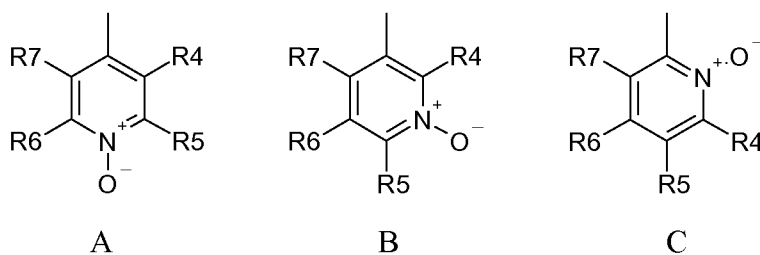

where R_4 , R_5 , R_6 and R_7 are the same or different, and signify hydrogen, alkyl, thioalkyl, alkoxy, aryloxy, thioaryl, alkanoyl, aroyl, aryl, amino, alkylamino, dialkylamino, cycloalkylamino, heterocycloalkylamino, alkylsulphonyl, arylsulphonyl, halogen, haloalkyl, trifluoromethyl, cyano, nitro or heteroaryl; or two or more of R_4 , R_5 , R_6 and R_7 taken together signify aliphatic or heteroaliphatic rings or aromatic or heteroaromatic rings; the term 'alkyl', including its variant 'alk-' in terms such as 'alkoxy', 'alkanoyl' mean carbon residues, straight or branched,

containing from one to six carbon atoms; the term 'aryl' means a phenyl or naphthyl group; the term 'heterocycloalkyl' represents a four to eight-membered cyclic ring optionally incorporating at least one atom of oxygen, sulphur or nitrogen; the term 'heteroaryl' represents a five or six-membered ring incorporating at least one atom of sulphur, oxygen or nitrogen; the term 'halogen' represents fluorine, chlorine, bromine or iodine; and if R_4 , R_5 , R_6 and R_7 represent alkyl or aryl they are optionally substituted by one or more hydroxy, alkoxy or halogen groups; or a pharmaceutically acceptable salt, ester, carbamate or phosphate thereof;

for use in the prophylaxis or treatment of a central and peripheral nervous system disorder, wherein the compound of formula (I) is administered prior to sleep, before bedtime or at bedtime.

In a second aspect the present invention relates to a compound of formula (I)

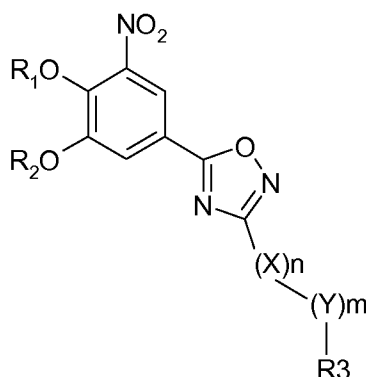

(I)

where R_1 and R_2 are the same or different and signify hydrogens, groups hydrolysable under physiological conditions, or optionally substituted alkanoyls or aroyls; X signifies a methylene group; Y represents O, S or NH; n represents 0, 1, 2 or 3; m represents 0 or 1; R_3 signifies a pyridine N-oxide group according to the formula A, B, or C, which is connected as indicated by the unmarked bond:

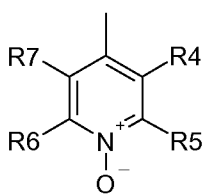

A

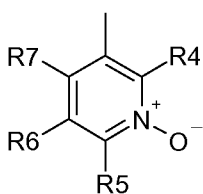

B

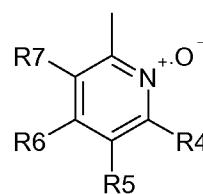

C

where R₄, R₅, R₆ and R₇ are the same or different, and signify hydrogen, alkyl, thioalkyl, alkoxy, aryloxy, thioaryl, alkanoyl, aroyl, aryl, amino, alkylamino, dialkylamino, cycloalkylamino, heterocycloalkylamino, alkylsulphonyl, arylsulphonyl, halogen, haloalkyl, trifluoromethyl, cyano, nitro or heteroaryl; or two or more of R₄, R₅, R₆ and R₇ taken together signify aliphatic or heteroaliphatic rings or aromatic or heteroaromatic rings; the term 'alkyl', including its variant 'alk-' in terms such as 'alkoxy', 'alkanoyl' mean carbon residues, straight or branched, containing from one to six carbon atoms; the term 'aryl' means a phenyl or naphthyl group; the term 'heterocycloalkyl' represents a four to eight-membered cyclic ring optionally incorporating at least one atom of oxygen, sulphur or nitrogen; the term 'heteroaryl' represents a five or six-membered ring incorporating at least one atom of sulphur, oxygen or nitrogen; the term 'halogen' represents fluorine, chlorine, bromine or iodine; and if R₄, R₅, R₆ and R₇ represent alkyl or aryl they are optionally substituted by one or more hydroxy, alkoxy or halogen groups; or a pharmaceutically acceptable salt ester, carbamate or phosphate thereof;

for use in the prophylaxis or treatment of a central and peripheral nervous system disorder, wherein the compound of formula (I) is administered without food and/or between intakes of food.

In a third aspect, the invention provides the use of a compound of formula (I) for the manufacture of a medicament for use in the prophylaxis or treatment of a central and peripheral nervous system disorder, wherein said compound is administered without food, between intakes of food, prior to sleep, before bedtime and/or at bedtime.

In a fourth aspect, the invention provide a method of prophylaxis or treatment of a central and peripheral nervous system disorder, comprising administering to a patient suffering from said disorder, without food, between intakes of food, prior to sleep, before bedtime and/or at bedtime a therapeutically effective amount of a compound of formula (I).

Surprisingly, the applicant has found that the compounds of formula (I) are advantageously administered to a patient who has a digestive system which is as free from food as possible. Therefore, the compounds of formula (I) should preferably be

administered to a patient without food and/or between intakes of food e.g. between meals, prior to sleep, before bedtime or at bedtime. Administering the compound in this manner results in the compounds of formula (I) having better activity e.g. more long lasting and increased inhibition of COMT.

Further, as mentioned, the COMT inhibitors of formula (I) are used as an adjunct to catecholamine therapy, so that the metabolism of the catecholamine drug by COMT is decreased. The applicant has also surprisingly found that when a compound of formula (I) is administered to a patient already taking a catecholamine, such as levodopa (L-DOPA), the effects of the compound of formula (I) are improved if the compound of formula (I) is administered sequentially with the catecholamine. In particular, it has surprisingly been discovered that the compound of formula (I) adversely affects the bioavailability of levodopa, and levodopa adversely affects the bioavailability of the compound of formula (I). Consequently, according to the invention the compound of formula (I) is administered prior to sleep, before bedtime or at bedtime, before or after the last daily dose of levodopa has been given to the patient and before the following day's dosage of levodopa is administered. Therefore, the compound of formula (I) and the catecholamine drug are not within the patient's digestive system at the same time and/or not being substantially absorbed at the same time.

For the purpose of the present invention, last daily dose, last dose of the day, last daily administration and last administration of the day have the same meaning and can be used interchangeably.

The present invention will now be described with reference to the accompanying drawings.

Figure 1 shows mean plasma concentration-time profile of 5-[3-(2,5-dichloro-4,6-dimethyl-1-oxy-pyridin-3-yl)-[1,2,4]oxadiazol-5-yl]-3-nitrobenzene-1,2-diol (COMPOUND A) following fasting and fed conditions.

Figure 2 shows mean levodopa plasma concentration-time profiles following single oral administration of Sinemet[®] (levodopa/carbidopa) 100/25 mg administered alone, administered with 50 mg COMPOUND A separated 1 h and administered concomitantly with 50 mg COMPOUND A.

Figure 3 shows mean S-COMT activity (metanephrine formed, pmol/mg protein/h) profiles from baseline (pre-dose) following single oral administration of Sinemet[®] 100/25 administered alone, administered with 50 mg COMPOUND A separated 1 h, administered concomitantly with 50 mg COMPOUND A and when COMPOUND A was administered alone.

As mentioned, because the compounds of formula (I) are extremely potent, they can potentially be administered in a single daily administration.

The compounds of formula (I) are preferably administered prior to sleep, before bedtime or at bedtime. The term 'prior to sleep' means that the compound of formula (I) is administered shortly before the patient goes to sleep, for example less than 90 minutes prior to sleep, particularly less than one hour prior to sleep, less than 30 minutes prior to sleep or immediately prior to sleep.

The term before bedtime (i.e. before going to bed) means particularly less than 90 minutes before going to bed, particularly less than 60 minutes before going to bed or less than 30 minutes before going to bed. The term at bedtime means less than 5 minutes before bedtime, for example on going to bed.

In other words, the compound of formula (I) is taken by the patient before the patient goes to bed (i.e. before bedtime or at bedtime), e.g. less than 90 minutes before bedtime, particularly less than 60 minutes before bedtime, less than 30 minutes before bedtime or less than 5 minutes before bedtime.

As will be clear in the context of the invention, the term 'prior to sleep' or 'before bedtime' does not mean any time in the day prior to sleep or going to bed, and in particular does not include, for example, 12 hours before sleep or going to bed. Rather this term means the drug is taken in the period close to the patient going to sleep and probably as part of the patient's bedtime routine.

In one embodiment, the compound of formula (I) is administered in combination therapy with a catecholamine drug. Preferably the catecholamine drug is levodopa.

As such, the administration regimen of the compound of formula (I) and the catecholamine drug may differ: each may be administered at the same time or at different times. It will therefore be appreciated that the compounds of the combination may be administered sequentially (e.g. before or after) or concomitantly, either in the same pharmaceutical formulation (i.e. together), or in different pharmaceutical formulations (i.e. separately). Simultaneously in the same formulation is as a unitary formulation whereas simultaneously in different pharmaceutical formulations is non-unitary. The administration regime of each of the two or more compounds in a combination therapy may also differ with respect to the route of administration.

The applicant has surprisingly discovered that the compounds of formula (I) and the catecholamine drug each adversely affect the bioavailability of the other.

In particular, the compounds of formula (I) are administered prior to sleep, before bedtime or at bedtime, before or after the last administration of the day of the catecholamine drug and before the first administration of the next day of the catecholamine drug. This therefore avoids the adverse consequence each drug has on the bioavailability of the other. Preferably the COMT inhibitory activity of the compounds of formula I is active prior to administration of the catecholamine drug.

In one embodiment, the compound of formula (I) is administered from 30 to 150 minutes before or after the last daily administration of the catecholamine drug. For example the compound of formula (I) is administered at least 30-50 minutes,

preferably at least one hour, before or after the last daily administration of the catecholamine drug.

In another embodiment, the compound of formula (I) is administered at least one hour before or after the last daily administration of the catecholamine drug is administered, and preferably the compound of formula (I) is administered once daily at least one hour before or after the last daily administration of the catecholamine drug. In embodiments of the invention there is a period of at least two, three, four, five or six hours between the administration of the catecholamine and the compounds of formula (I).

Preferably the subsequent administration of the catecholamine is administered at least two, more preferably at least three, and most preferably at least six hours after administration of the compound of formula (I). Suitably, the subsequent administration of the catecholamine is administered 12 hours or 23 hours after administration of the compound of formula (I). Preferably, the subsequent administration of the catecholamine drug is the first daily dose of catecholamine drug of the next day.

In addition, the administration regime according to the invention involves administration of the compound of formula (I) when the patient has a digestive system free from food. The applicant has discovered that the compounds of formula (I) have improved bioavailability when administered to a patient when the patient does not have food in their digestive system. In particular, the compound of formula (I) should be administered to the patient prior to sleep, before bedtime or at bedtime, without food after the patient has had their final meal of the day.

The term "a digestive system free from food" means that the part of the digestive system where most of the absorption of the compound of formula (I) occurs is free from food, e.g. stomach, small intestine (duodenum, jejunum, ileum).

In one embodiment of the invention the compound of formula (I) is administered at least one hour after the most recent intake of food and at least one hour before the next intake of food.

In one embodiment of the invention the compound of formula (I) is administered from 0.25 to 12 hours, preferably from 0.5 to 6 hours, more preferably from 0.75 to 4 hours, after an intake of food. In one embodiment of the invention the compound of formula (I) is administered after 0.25 to 10 hours overnight fasting.

In one embodiment of the invention, the compound of formula (I) is administered from 0.25 to 2 hours, preferably from 0.5 to 1.5 hours, before an intake of food.

Preferably the compound of formula (I) is administered prior to sleep, and more preferably less than one hour prior to sleep.

Most preferably, in order to avoid the interaction between the compound of formula (I) and the catecholamine drug, and also to administer the compound of formula (I) when the patient has a digestive system free of food, the compound of formula (I) is administered once daily prior to sleep, before bedtime or at bedtime.

As used herein, the term ‘effective daily dose’ is the effective daily amount of compound administered when administered according to the dosing periodicity.

In the present invention, effective daily doses of compounds of general formula (I) are in the range of about 1 to about 1200 mg/day, preferably about 1 to about 900 mg/day, more preferably about 5 to about 400 mg/day, even more preferably about 25 to about 300 mg/day, for example specific daily doses of 1 mg, 3 mg, 5 mg, 10 mg, 15 mg, 20 mg, 25 mg, 30 mg, 50 mg, 100 mg, 200 mg, 400 mg, 800 mg or 1200 mg.

As used herein, the term “dosage unit” refers to the amount of compound administered in each dosing periodicity.

It is preferred that individual dosage units of compounds of general formula (I) are in the range of about 1 to about 2400 mg, more preferably about 1 to about 1200 mg, even more preferably about 1 to about 800 mg, for example 1 mg, 3 mg, 5 mg, 10 mg, 15 mg, 20 mg, 25 mg, 30 mg, 50 mg, 100 mg, 200 mg, 400 mg, 800 mg or 1200 mg.

As mentioned above, COMT inhibitors are often used as adjuncts to catecholamine compounds because they reduce their metabolic *O*-methylation. In particular, COMT inhibitors are often used as adjuncts to levodopa/aromatic L-amino acid decarboxylase inhibitor (AADCi) therapy because they reduce metabolic *O*-methylation of levodopa to 3-*O*-methyl-levodopa (3-OMD).

Therefore, preferably, the pathological states treated by the compounds are central and peripheral nervous system-associated disorders of humans which benefit from administration of a COMT inhibitor.

When the compound of formula (I) is administered in combination with a catecholamine drug, it is possible that the catecholamine drug is administered sequentially or concomitantly with an AADCi, in particular cardidopa or benserazide.

The compounds of general formula (I), the catecholamine drug and the AADCi may be administered separately or in any combination. They may be administered concomitantly (for example, simultaneously) or sequentially, and with the same or differing dosing periodicity. For example, the compounds of the general formula (I) can be concomitantly or sequentially administered with the catecholamine drug.

The use of the compounds according to the invention is for the prophylaxis or treatment of central and peripheral nervous system disorders. The central and peripheral nervous system disorder is, for example, a mood disorder, gastrointestinal disturbance, oedema formation state, hypertension or a movement disorder. Preferably, the disorders are movement disorders including disorders involving parkinsonism, Parkinson's Disease, and restless leg syndrome. The most preferred central and peripheral nervous system disorder is Parkinson's Disease.

As used herein, the term treatment and variations such as 'treat' or 'treating' refer to any regime that can benefit a human or non-human animal. In addition the compounds of formula (I) can be used for prophylaxis (preventative treatment). Treatment may include curative, alleviation or reducing effects, such effects relating

to one or more of the symptoms associated with the central and peripheral nervous system-associated disorders.

One particular embodiment of the invention that can be mentioned is a compound of formula (I), particularly 5-[3-(2,5-dichloro-4,6-dimethyl-1-oxy-pyridin-3-yl)-[1,2,4]oxadiazol-5-yl]-3-nitrobenzene-1,2-diol and its pharmacologically acceptable salts, esters, carbamates and phosphates, for use in combination with a catecholamine drug, particularly levodopa, for the prophylaxis or treatment of central and peripheral nervous system disorder, particularly a movement disorder such as Parkinson's disease, wherein the compound of formula (I) is administered orally once daily at least one hour before or after the last daily dose of the catecholamine drug and prior to sleep, before bedtime or at bedtime and/or without food and/or between intakes of food and/or at least one hour after the most recent intake of food and at least one hour before the next intake of food.

According to another aspect of the present invention there is provided a method of treating at least one pathological state in a patient in need thereof comprising administering, without food and/or between intakes of food and/or prior to sleep and/or before bedtime and/or at bedtime and/or before or after administration of a catecholamine drug, a pharmacologically effective dose of a compound of general formula (I) as defined above to the patient.

According to another aspect of the invention there is provided a method for inhibiting COMT in a subject, comprising administering, without food and/or between intakes of food and/or prior to sleep and/or before bedtime and/or at bedtime and/or before or after administration of a catecholamine drug, an effective dose of a compound of general formula (I) as defined above to the subject.

According to another aspect of the invention there is provided a method for increasing levels of levodopa in the brain of a subject being treated with levodopa, comprising administering, without food and/or between intakes of food and/or prior to sleep and/or before bedtime and/or at bedtime and/or before or after administration of a catecholamine drug, an effective dose of a compound of general formula (I) as defined above to the subject.

According to another aspect of the invention there is provided a method for increasing levels of levodopa in the plasma of a subject being treated with levodopa, comprising administering, without food and/or between intakes of food and/or prior to sleep and/or before bedtime and/or at bedtime and/or before or after administration of a catecholamine drug, an effective dose of a compound of general formula (I) as defined above to the subject.

According to another aspect of the invention there is provided a method for decreasing levels of 3-*O*-methyl-levodopa (3-OMD) in the brain of a subject being treated with levodopa, comprising administering, without food and/or between intakes of food and/or prior to sleep and/or before bedtime and/or at bedtime and/or before or after administration of a catecholamine drug, an effective dose of a compound of general formula (I) as defined above to the subject.

According to another aspect of the invention there is provided a method for decreasing levels of 3-OMD in the plasma of a subject being treated with levodopa, comprising administering, without food and/or between intakes of food and/or prior to sleep and/or before bedtime and/or at bedtime and/or before or after administration of a catecholamine drug, an effective dose of a compound of general formula (I) as defined above to the subject.

According to another aspect of the invention there is provided a method for increasing bioavailability of levodopa in the brain of a subject being treated with levodopa, comprising administering, without food and/or between intakes of food and/or prior to sleep and/or before bedtime and/or at bedtime and/or before or after administration of a catecholamine drug, an effective dose of a compound of general formula (I) as defined above to the subject.

According to another aspect of the invention there is provided a method for increasing bioavailability of levodopa in the plasma of a subject being treated with levodopa, comprising administering, without food and/or between intakes of food and/or prior to sleep and/or before bedtime and/or at bedtime and/or before or after

administration of a catecholamine drug, an effective dose of a compound of general formula (I) as defined above to the subject.

The present invention also relates to a package comprising a pharmaceutical composition of a compound of the general formula (I) in combination with instructions to administer said formulation without food and/or between intakes of food and/or prior to sleep and/or before bedtime and/or at bedtime and/or before or after administration of a catecholamine drug.

For the compounds of formula (I), the following definitions are preferred.

Groups hydrolysable under physiological conditions represent groups cleavable *in vivo*, at physiological conditions of pH and temperature. On page 1354 of the 6th edition of "Foye's Principles of Medicinal Chemistry", 2006, eds. Wolter Kluwer, the pH values for tissue fluids are indicated. Examples of groups hydrolysable under physiological conditions for the –OH functional group are esters, carbamates and phosphates. Further examples of groups hydrolysable under physiological conditions for the –OH functional group are well known to the skilled in the art and can be found for example on pages 101-103 from Korolkovas in Essentials of Medicinal Chemistry, 2nd edn., 1988, eds. John Wiley & Sons and on page 426 of Krogsgaard-larsen et al in Textbook of Drug Design and Discovery, 3rd edn., 2002, eds. Taylor & Francis.

Preferably, R₄, R₅, R₆ and R₇ independently from each other represent hydrogen, C₁-C₆-alkyl, C₆-C₁₂ aryl, C₁-C₆-thioalkyl, C₁-C₆-alkoxy, C₆-C₁₀-aryloxy, C₆-C₁₀-thioaryl, C₁-C₆-alkanoyl, C₇-C₁₁-aroyl, amino, C₁-C₆-alkylamino, di-C₁-C₆-alkylamino, C₃-C₁₂-cycloalkylamino, C₄-C₈-heterocycloalkylamino, C₁-C₆-alkylsulphonyl, C₆-C₁₀-arylsulphonyl, halogen, C₁-C₆-haloalkyl, trifluoromethyl, cyano, nitro or heteroaryl.

When R₄, R₅, R₆ and/or R₇ represent C₁-C₆-alkyl residues, preferably R₄, R₅, R₆ and/or R₇ represent methyl, ethyl, n-propyl, isopropyl, n-butyl, sec-butyl, tert-butyl, pentyl, or hexyl.

When R₄, R₅, R₆ and/or R₇ represent C₆-C₁₂-aryl residues, preferably R₄, R₅, R₆ and/or R₇ represent phenyl or naphthyl.

When R₄, R₅, R₆ and/or R₇ represent C₁-C₆-thioalkyl residues, preferably R₄, R₅, R₆ and/or R₇ represent thiomethyl, thioethyl, thio-n-propyl, thio-isopropyl, thio-n-butyl, thio-n-pentyl, or thio-n-hexyl.

When R₄, R₅, R₆ and/or R₇ represent C₁-C₆-alkoxy residues, preferably R₄, R₅, R₆ and/or R₇ represent methoxy, ethoxy, n-propoxy, isopropoxy, n-butoxy, sec-butoxy or tert-butoxy.

When R₄, R₅, R₆ and/or R₇ represent C₆-C₁₀-aryloxy residues, preferably R₄, R₅, R₆ and/or R₇ represent phenoxy or naphthoxy.

When R₄, R₅, R₆ and/or R₇ represent C₆-C₁₀-thioaryl residues, preferably R₄, R₅, R₆ and/or R₇ represent thiophenyl or thionaphthyl.

When R₄, R₅, R₆ and/or R₇ represent C₁-C₆-alkanoyl residues, preferably R₄, R₅, R₆ and/or R₇ represent methanoyl, ethanoyl, propanoyl or butanoyl.

When R₄, R₅, R₆ and/or R₇ represent C₇-C₁₁-aroyl residues, preferably R₄, R₅, R₆ and/or R₇ represent benzoyl or naphthoyl.

When R₄, R₅, R₆ and/or R₇ represent C₁-C₆-alkylamino residues, preferably R₄, R₅, R₆ and/or R₇ represent methylamino, ethylamino, n-propylamino, isopropylamino or n-butylamino.

When R₄, R₅, R₆ and/or R₇ represent di-C₁-C₆-alkylamino residues, preferably R₄, R₅, R₆ and/or R₇ represent dimethylamino, diethylamino, di-n-propylamino, di-n-butylamino, di-isopropylamino, methylethylamino, methylpropylamino or ethylpropylamino.

When R₄, R₅, R₆ and/or R₇ represent C₃-C₁₂-cycloalkylamino residues, preferably R₄, R₅, R₆ and/or R₇ represent pyrrolidino, piperidino, cyclohexylamino or dicyclohexylamino.

When R₄, R₅, R₆ and/or R₇ represent C₄-C₈-heterocycloalkylamino residues, preferably R₄, R₅, R₆ and/or R₇ represent morpholino, 2,6-dimethylmorpholino, 3,5-dimethylmorpholino, piperazino, N-methylpiperazino or N-ethylpiperazino.

When R₄, R₅, R₆ and/or R₇ represent C₁-C₆-alkylsulphonyl or C₆-C₁₀-arylsulphonyl residues, preferably R₄, R₅, R₆ and/or R₇ represent methylsulfonyl, ethylsulfonyl, phenylsulfonyl, or tolylsulfonyl.

When R₄, R₅, R₆ and/or R₇ represent halogen residues, preferably R₄, R₅, R₆ and/or R₇ represent chloro, bromo, iodo or fluoro.

When R₄, R₅, R₆ and/or R₇ represent C₁-C₆-haloalkyl residues, preferably R₄, R₅, R₆ and/or R₇ represent chloromethyl, fluoromethyl, dichloromethyl, difluoromethyl, trichloromethyl or trifluoromethyl.

When R₄, R₅, R₆ and/or R₇ represent heteroaryl residues, preferably R₄, R₅, R₆ and/or R₇ represent pyridyl, pyrimidyl, isoxazolyl, oxazolyl, isoxadiazolyl, oxadiazolyl, triazolyl or tetrazolyl.

When two or more of residues R₄, R₅, R₆ and R₇ taken together represent aliphatic or heteroaliphatic rings or aromatic or heteroaromatic rings, the two or more residues preferably represent aliphatic or heteroaliphatic rings or aromatic or heteroaromatic rings. Preferred combined residues are indoliziny, isoindolyl, indolyl, indazolyl, purinyl, quinoliziny, naphthyridinyl, isoquinolyl and quinolyl.

Where they represent aryl or alkyl, the above substituents R₄, R₅, R₆ and R₇ may optionally be substituted one or more times by hydroxy, alkoxy or halogen groups.

In the present description of medical indications, treatments and dosing regimens for pharmaceutical compositions containing compounds according to general formula (I) of the invention, the most preferred example of a compound according to the general formula (I) is 5-[3-(2,5-dichloro-4,6-dimethyl-1-oxy-pyridin-3-yl)-[1,2,4]oxadiazol-5-yl]-3-nitrobenzene-1,2-diol, henceforth designated as compound A, and its pharmacologically acceptable salts, esters, carbamates and phosphates. The half life of compound A is relatively short given its long duration of action.

Other preferred compounds of the above general formula (I) for use in the subsequent medical indications, treatments and dosing regimens include 3-(3-(3,4-dihydroxy-5-nitrophenyl)-1,2,4-oxadiazol-5-yl)-4-(trifluoromethyl)pyridine-1-oxide, 2-chloro-3-(3-(3,4-dihydroxy-5-nitrophenyl)-1,2,4-oxadiazol-5-yl)-4,6-dimethylpyridine-1-oxide, 3-(3-(3,4-dihydroxy-5-nitrophenyl)-1,2,4-oxadiazol-5-yl)-2-methyl-6-(trifluoromethyl)pyridine-1-oxide, 5-(3-(3,4-dihydroxy-5-nitrophenyl)-1,2,4-oxadiazol-5-yl)-2-(trifluoromethyl)pyridine-1-oxide, 5-(3-(3,4-dihydroxy-5-nitrophenyl)-1,2,4-oxadiazol-5-yl)-2-methyl-4-(trifluoromethyl)pyridine-1-oxide, 3-(3-(3,4-dihydroxy-5-nitrophenyl)-1,2,4-oxadiazol-5-yl)-2,6-dimethyl-4-(trifluoromethyl)pyridine-1-oxide, 3,5-dichloro-4-(3-(3,4-dihydroxy-5-nitrophenyl)-1,2,4-oxadiazol-5-yl)pyridine-1-oxide, 3-(3-(3,4-dihydroxy-5-nitrophenyl)-1,2,4-oxadiazol-5-yl)-6-methyl-2-phenyl-4-(trifluoromethyl)pyridine-1-oxide, 2-bromo-3-(3-(3,4-dihydroxy-5-nitrophenyl)-1,2,4-oxadiazol-5-yl)-4,5,6-trimethylpyridine-1-oxide, 2-chloro-3-(3-(3,4-dihydroxy-5-nitrophenyl)-1,2,4-oxadiazol-5-yl)-4,5,6-trimethylpyridine-1-oxide, 3-(3-(3,4-dihydroxy-5-nitrophenyl)-1,2,4-oxadiazol-5-yl)-2-(trifluoromethyl)pyridine-1-oxide, 2,5-dichloro-3-(3-(3,4-dihydroxy-5-nitrophenyl)-1,2,4-oxadiazol-5-yl)-4,6-dimethylpyridine-1-oxide, 3-(3-(3,4-dihydroxy-5-nitrophenyl)-1,2,4-oxadiazol-5-yl)-5-(trifluoromethyl)pyridine-1-oxide, 3-(3-(3,4-dihydroxy-5-nitrophenyl)-1,2,4-oxadiazol-5-yl)-2-fluoropyridine-1-oxide, 4-(3-(3,4-dihydroxy-5-nitrophenyl)-1,2,4-oxadiazol-5-yl)-2-fluoropyridine-1-oxide, 2-(3-(3,4-dihydroxy-5-nitrophenyl)-1,2,4-oxadiazol-5-yl)-6-fluoropyridine-1-oxide, 2-chloro-3-(3-(3,4-dihydroxy-5-nitrophenyl)-1,2,4-oxadiazol-5-yl)-6-methylpyridine 1-oxide, 2-bromo-3-(3-(3,4-dihydroxy-5-nitrophenyl)-1,2,4-oxadiazol-5-yl)-6-methylpyridine-1-oxide, and 2-bromo-5-chloro-3-(3-(3,4-dihydroxy-5-nitrophenyl)-1,2,4-oxadiazol-5-

yl)-4,6-dimethylpyridine-1-oxide and their pharmacologically acceptable salts, esters, carbamates or phosphates.

Details of the preparation of compounds of general formula (I) can be found in WO2007/013830A1.

The compounds of general formula (I) may also be present in the form of pharmacologically acceptable salts, esters, carbamates or phosphates thereof. Suitable pharmaceutically acceptable counter ions are known to the art.

It is also possible to use prodrugs of compounds of the general formula (I) in order to alter the therapeutic profile of the active compound.

The compound of formula (I) is administered as a pharmaceutical composition. For the preparation of pharmaceutical compositions of compounds of general formula I, inert pharmaceutically acceptable carriers are admixed with the active compounds. The pharmaceutically acceptable carriers may be solid or liquid. Solid form preparations include powders, tablets, dispersible granules and capsules. A solid carrier can be one or more substances which may also act as diluent, flavouring agent, solubiliser, lubricant, suspending agent, binder, glidant, or disintegrant; it may also be an encapsulating material.

Preferably the pharmaceutical composition is in unit dosage form, e.g. a packaged preparation, the package containing discrete quantities of the preparation, for example packaged tablets, capsules and powders in vials or ampoules.

In general, the compound of formula (I) is administered orally.

The compound of formula (I) typically is administered from once a day to about once weekly.

For the avoidance of doubt, whenever the compound of formula (I) is administered with a periodicity lower than once a day (e.g. once weekly), it is understood that it will be administered prior to sleep, before bedtime or at bedtime, before or after the last daily dose of levodopa of the day(s) of the week where compound (I) should be administered and not every day, as levodopa. For example,

for a once weekly administration regime, if compound (I) is administered on the first day of week one, it will be administered prior to sleep, before bedtime or at bedtime, before or after the last daily dose of levodopa of that day. The next administration will occur on the first day of week two, prior to sleep, before bedtime or at bedtime, before or after the last daily dose of levodopa of that day and so on. Throughout this period levodopa is administered every day (in several doses).

According to the methods described above, the compound of formula (I) is typically administered from once a day to about once weekly.

Other aspects of the invention are as defined in the claims.

Examples

Example 1: Preparation of compound A

(5-[3-(2,5-Dichloro-4,6-dimethyl-1-oxy-pyridin-3-yl)-[1,2,4]oxadiazol-5-yl]-3-nitrobenzene-1,2-diol)

a) To a stirred solution of 3,4-dibenzyloxy-5-nitrobenzoic acid (0.50 g, 1.319 mmol) in dimethylformamide (5 mL) at room temperature was added 1,1-carbonyldiimidazole (0.24 g, 1.45 mmol) in one portion. After stirring for ninety minutes, 2,5-dichloro-N'-hydroxy-4,6-dimethylnicotinamide (0.40 g, 1.45 mmol) was added in one portion. The resulting mixture was stirred at 135 °C for five hours and then at room temperature overnight. The reaction mixture was poured onto ice-2 N HCl (100 mL) and the resulting precipitate was filtered off, washed with water and dried in air. Recrystallisation from isopropanol gave a pale yellow solid (0.55 g, 72 %).

b) To a stirred solution of the solid obtained above (0.50 g, 0.866 mmol) in dichloromethane (20 mL) was added urea-hydrogen peroxide addition complex (0.41 g, 4.33 mmol) in one portion. The mixture was cooled in an ice-water bath and

trifluoroacetic anhydride (0.73 g, 3.46 mmol) was added dropwise. The reaction mixture was allowed to stir at room temperature overnight whereupon insoluble material was filtered off. The filtrate was washed with water and brine, dried over anhydrous magnesium sulphate, filtered and evaporated. The residue was crystallised from isopropanol to give a pale yellow solid (0.35 g, 68 %).

c) To a stirred solution of the solid obtained above (0.30 g, 0.5 mmol) in dichloromethane (10 mL) at -78 °C under argon was added boron tribromide (0.38 g, 1.5 mmol) dropwise. The resulting purple suspension was allowed to stir at room temperature for one hour, then cooled again to -78 °C and carefully quenched by the addition of water. After stirring at room temperature for one hour, the precipitate was filtered off, washed with water and dried at 50 °C under vacuum to afford the desired compound as yellow crystals (0.18 g, 87 %) of m.p. 237-240 °C.

Example 2: Pharmaceutical formulation

Pharmaceutical formulations are prepared as follows:

Capsule:

Compound A	15.0%
Lactose monohydrate	43.0%
Microcrystalline cellulose	30.0%
Povidone	4.0%
Croscarmellose sodium	5.0%
Talc	2.0%
Magnesium stearate	1.0%

Capsule:

Compound A	15.0%
Microcrystalline cellulose	72.5%
Ethylcellulose	5.0%
Sodium starch glycolate	6.0%
Colloidal Silicon Dioxide	0.5%
Magnesium stearate	1.0%

Tablet:

Compound A	20.0%
Microcrystalline cellulose	25.0%
Calcium Phosphate, dibasic dihydrate	40.0%
Povidone	6.0%
Croscarmellose sodium	6.0%
Talc	2.0%
Magnesium stearate	1.0%

Example 3 – Dosing regimen

Example 3a: Effect of food

This study was an open-label, randomized, single administration, 2-period, 2-sequence, crossover study in 12 healthy male subjects aimed to assess the effects of food on the pharmacokinetic (PK) profile of COMPOUND A and its metabolites. A single 50 mg dose of COMPOUND A (2 x 25 mg capsules) was administered under fasted and fed conditions.

Blood samples were collected prior to and 0.5, 1, 1.5, 2, 3, 4, 6, 8, 10, 12, 16 and 24 hours after administration of COMPOUND A.

Pharmacokinetic results:

Following an oral single dose of 50 mg (2 x 25 mg capsules), the bioavailability of COMPOUND A was not equivalent under fasting and fed conditions, indicating the presence of a food effect on COMPOUND A pharmacokinetics (**Error! Reference source not found.1**).

The COMPOUND A pharmacokinetic parameters following fasting and fed conditions are presented in Table 1. Summary of PK main results of COMPOUND A following fasting and fed conditions.

Table 1. Summary of PK main results of COMPOUND A following fasting and fed conditions.

PARAMETER	Fed		Fasted		F (treatment)	p *
	MEAN	C.V. (%)	MEAN	C.V. (%)		
C _{max} (ng/mL)	238.2	70.7	635.0	39.5	24.84	<0.01
ln (C _{max})	5.2927	11.4	6.3868	5.9	41.50	<0.001
T _{max} (hours) §	4.00	66.3	1.50	62.9	18	<0.05
AUC _T (ng·h/mL)	879.2	32.6	1989.5	49.5	15.95	<0.01
ln (AUC _T)	6.7286	5.1	7.4900	6.4	34.22	<0.001
AUC _∞ (ng·h/mL)	1027.2	53.1	2113.6	43.3	36.53	<0.001
ln (AUC _∞)	6.8416	6.2	7.5771	5.5	52.24	<0.001
AUC _{T/∞} (%)	90.06	12.1	93.49	17.0	0.75	N.S.
K _{el} (hours ⁻¹)	0.4021	46.0	0.7581	38.9	15.99	<0.01
T _{1/2el} (hours)	3.35	141.2	1.19	80.5	2.19	N.S.

* N.S.= Not Significant. Significant whenever p-value < 0.05; § For T_{max}, the median is presented and the statistical analysis is based on a non-parametric approach. C.V. - Coefficient of Variation

The ingestion of food decreased and delayed the absorption of COMPOUND A; the administration of COMPOUND A immediately following consumption of a high-fat, high-calorie meal significantly decreased the rate and extent of absorption compared to drug administration under fasting conditions. C_{max} and AUC parameters were significantly lower in the fed state compared to the fasted state (fed:fasted ratios of 31.73% for C_{max}, 47.11% for AUC_T and 49.43% for AUC_∞). The T_{max} was significantly increased by the presence of food (4.00 hours in the fed state versus 1.50 hours in the fasted state).

Conclusions:

The results show that the administration of COMPOUND A following food intake results in a reduction in its bioavailability. The presence of food decreased the

rate and extent of absorption of COMPOUND A, with delayed peak plasma levels as compared to drug administration under fasting conditions.

Example 3b: Administration of levodopa and Compound A concomitantly and separated by 1 hour

This study was a single-centre, open-label, randomized, gender-balanced, crossover study with four consecutive single-administration treatment periods to assess the PK-PD interaction when standard release 25/100 mg carbidopa/levodopa is administered concomitantly with a 50 mg COMPOUND A dose or 1 hour thereafter. Eighteen (18) subjects completed 2 treatment periods, 17 subjects completed 3 treatment periods and 16 subjects completed all 4 treatment periods. A total of 18 male [10 (55.6%)] and female [8 (44.4%)] subjects were enrolled in this study.

Treatment consisted of four single-administration periods. Single-administration of 50 mg COMPOUND A was constituted by 2 capsules of 25 mg. Single-administration of immediate/standard release 25 mg carbidopa / 100 mg levodopa was constituted of 1 tablet of Sinemet[®] 100/25. In accordance to the treatment sequence defined by the randomization, subjects were administered COMPOUND A and Sinemet[®] 100/25 concomitantly in one period, Sinemet[®] 100/25 1 h after the COMPOUND A administration in another period, COMPOUND A alone in another period, and Sinemet[®] 100/25 alone in the remaining period. The washout period between administrations was at least 3 weeks. In one treatment period, COMPOUND A and Sinemet[®] 100/25 were to be administered concomitantly; in another treatment period, Sinemet[®] 100/25 was to be administered 1 h after the COMPOUND A administration; in another treatment period, COMPOUND A was to be administered alone; in the remaining treatment period, Sinemet[®] 100/25 was to be administered alone.

Mean levodopa C_{\max} values were attained between 0.5 to 1.0 hours post-administration. Thereafter, plasma levodopa concentrations declined with a mean elimination half-life ($t_{1/2}$) ranging from 1.94 (Sinemet[®] 100/25 alone) to 2.51 (Sinemet[®] 100/25 plus 50 mg COMPOUND A concomitantly) hours.

Following administration with COMPOUND A, the levodopa C_{\max} increased and the increase was higher when COMPOUND A was administered concomitantly, suggesting that a certain degree of interaction between COMPOUND A and Sinemet® 100/25 may have occurred during the absorption phase, leading to an increase in the rate of levodopa uptake and a less smooth increase in levodopa levels.

Mean levodopa plasma concentration-time profiles following single oral administration of Sinemet® 100/25 administered alone, administered with 50 mg COMPOUND A separated 1 h and administered concomitantly with 50 mg COMPOUND A are illustrated in **Error! Reference source not found.** (n=16 for concomitant administration, n=17 for Sinemet® alone, n=18 for administration separated 1 h):

The Point Estimates and 90% Confidence Interval of the mean pharmacokinetic parameters of levodopa following 50 mg COMPOUND A concomitant administration (*Test L1*) and an administration separated 1 h (*Test L2*) with Sinemet® 100/25 are displayed in Table 2 (Sinemet® 100/25 alone was taken as *Reference*):

Table 2 Point estimates and 90%CI of the mean pharmacokinetic parameters of levodopa following 50 mg COMPOUND A concomitant administration (*Test L1*) and an administration separated 1 h (*Test L2*) with Sinemet® 100/25

Comparison	C_{\max} PE (90%CI)	AUC _{0-t} PE (90%CI)	AUC _{0-∞} PE (90%CI)
<i>Test L1/Reference L</i>	112.10 (96.94; 129.64)	104.23 (96.88; 112.14)	103.13 (94.02; 113.12)
<i>Test L2/Reference L</i>	102.96 (89.36; 118.62)	114.56 (106.65; 123.05)	109.85 (100.22; 120.41)
<i>Test L2/Test L1</i>	91.84 (79.51; 106.09)	109.91 (102.17; 118.24)	108.51 (101.24; 116.31)

PE = Point estimate; CI = Confidence interval

A greater increase in the extent of exposure to levodopa (as assessed by AUC) occurred when Sinemet® 100/25 was administered 1 h after 50 mg COMPOUND A.

The increase in levodopa AUC_{0-t} ranged from 4.23% when Sinemet® 100/25 was administered concomitantly with 50 mg COMPOUND A (ratios = 104.23 [96.88; 112.14]; means and 90% CIs) to 14.56% when Sinemet® 100/25 was administered 1 h after 50 mg COMPOUND A (ratios = 114.56 [106.65; 123.05]). The increase in levodopa $AUC_{0-\infty}$ ranged from 3.13% when Sinemet® 100/25 was administered concomitantly with 50 mg COMPOUND A (ratios = 103.13 [94.02; 113.12]) to 9.85% when Sinemet® 100/25 was administered 1 h after 50 mg COMPOUND A (ratios = 109.85 [100.22; 120.41]).

The increase in levodopa C_{max} ranged from 2.96% when Sinemet® 100/25 was administered 1 h after 50 mg COMPOUND A (ratios = 102.96 [89.36; 118.62]) to 12.10% when Sinemet® 100/25 was administered concomitantly with 50 mg COMPOUND A (ratios = 112.10 [96.94; 129.64]), showing a preferred steadier increase in levodopa levels with administration of Sinemet® 100/25 was administered 1 h after COMPOUND A.

C_{max} of 3-OMD was lower when Sinemet® 100/25 was administered 1 h after 50 mg COMPOUND A than when Sinemet® 100/25 was administered concomitantly with 50 mg COMPOUND A. A significant decrease in both rate (as assessed by C_{max}) and extent (as assessed by AUC) of systemic exposure to 3-OMD occurred when Sinemet® 100/25 was administered concomitantly and also 1 h after 50 mg COMPOUND A.

C_{max} and AUC of carbidopa were similar when Sinemet® 100/25 was administered alone and when administered with 50 mg COMPOUND A separated 1 h. The increase in carbidopa C_{max} ranged from 5.33% when Sinemet® 100/25 was administered 1 h after 50 mg COMPOUND A to 5.86% when Sinemet® 100/25 was administered concomitantly with 50 mg COMPOUND A. The increase in carbidopa $AUC_{0-\infty}$ ranged from 5.42% when Sinemet® 100/25 was administered 1 h after 50 mg COMPOUND A to 9.20% when Sinemet® 100/25 was administered concomitantly with 50 mg COMPOUND A.

Mean COMPOUND A C_{\max} values were attained between 2.5 to 4.0 hours post-administration. Thereafter, plasma COMPOUND A concentrations declined with a mean elimination half-life ($t_{1/2}$) ranging from 1.14 (COMPOUND A alone) to 1.28 (COMPOUND A with Sinemet® 100/25) hours. C_{\max} of COMPOUND A was lower when COMPOUND A was administered 1 h before Sinemet® 100/25 than when was administered concomitantly with Sinemet® 100/25 and even lower in relation to when COMPOUND A was administered alone. Following administration with Sinemet® 100/25, the COMPOUND A C_{\max} decreased and t_{\max} increased, suggesting that a certain degree of interaction between COMPOUND A and Sinemet® 100/25 may have occurred during the absorption phase, leading to a delay in the rate of COMPOUND A uptake. A statistical difference was found for t_{\max} between 50 mg COMPOUND A administered concomitantly with Sinemet® 100/25 and COMPOUND A administered alone ($p=0.0020$). The increase in COMPOUND A $AUC_{0-\infty}$ ranged from 4.18% when Sinemet® 100/25 was administered concomitantly with 50 mg COMPOUND A to 4.74% when Sinemet® 100/25 was administered 1 h after 50 mg COMPOUND A. There was a decrease in COMPOUND A C_{\max} of 9.21% when Sinemet® 100/25 was administered 1 h after 50 mg COMPOUND A.

Pharmacodynamic results:

Mean S-COMT activity (metanephrine formed, pmol/mg protein/h) profiles from baseline (pre-administration) following single oral administration of Sinemet® 100/25 administered alone, administered with 50 mg COMPOUND A separated by 1 h, administered concomitantly with 50 mg COMPOUND A and when COMPOUND A was administered alone were as follows (**Error! Reference source not found. 3**) ($n=16$ for concomitant administration, $n=17$ for Sinemet® alone, $n=18$ for COMPOUND A alone and for administration separated by 1 h):

All COMPOUND A treatments significantly inhibited both peak and extent of S-COMT activity in relation to Sinemet® 100/25 alone administration. Following administration of COMPOUND A, maximum S-COMT inhibition (E_{\max}) occurred between 3.42 h (COMPOUND A alone) and 4.58 h (Sinemet® 100/25 administered 1

h after 50 mg COMPOUND A) post-administration ($t_{E_{max}}$), and ranged from 88.7% to 91.1%, respectively.

Conclusions:

The results were highly consistent across the multiple analyses performed. All COMPOUND A treatments significantly inhibited both peak and extent of S-COMT activity in relation to Sinemet[®] 100/25 alone administration. The concomitant administration of COMPOUND A with Sinemet[®] 100/25 showed an effect on both levodopa and COMPOUND A absorption. In the latter, as well as the slight C_{max} decrease, a significant increase in COMPOUND A t_{max} was observed. With respect to levodopa, delaying by 1 hour the administration with COMPOUND A, a C_{max} decrease (when compared to the increase observed with the concomitant administration) was seen, suggesting that the possible interaction between COMPOUND A and Sinemet[®] 100/25 during the absorption phase was reduced by separating both administrations. Furthermore, delaying by 1 hour the administration of levodopa with COMPOUND A, an increase in levodopa systemic exposure (as assessed by AUC) was observed. This could be attributed to the absorption rate of COMPOUND A and consequently to the inhibition of COMT. Indeed, and despite the significant increase in the $t_{E_{max}}$ for both treatments with COMPOUND A and Sinemet[®] 100/25 in relation to the administration of COMPOUND A alone, the 1 hour separated administration induced a more sustained absorption rate of COMPOUND A in contrast to the abrupt and delayed absorption observed with the concomitant administration. This may have resulted in an early inhibition of COMT and consequent increase in levodopa systemic exposure.

Example 3c: Effect of compound A on patient's levodopa exposure after administration of L-DOPA and COMPOUND A concomitantly followed by further administration of L-DOPA 24 h later.

This study was a three-center, double-blind, randomised, placebo-controlled, cross-over study to investigate the tolerability and effect a single administration of three dosages of COMPOUND A (25, 50 and 100mg) on the levodopa pharmacokinetics, motor response, and erythrocyte soluble catechol-*O*-

methyltransferase activity in 10 Parkinson's Disease patients concomitantly treated with levodopa/dopa-decarboxylase inhibitor.

Subjects were eligible if they presented: a diagnosis of PD according to the UK PDS Brain Bank diagnostic criteria; predictable signs of end-of-dose deterioration despite "optimal" levodopa/AADCi therapy; being treated with a stable regimen of 3 to 8 doses of standard release levodopa/ AADCi 100/25 mg per day within at least 1 week prior to randomisation; modified Hoehn and Yahr stage of less than 5 in the off-state; and/or mean duration of OFF stage ≥ 1.5 h during waking hours. Concomitant anti-Parkinsonian medication (other than apomorphine, entacapone or tolcapone) was allowed in stable doses for at least 4 weeks prior to randomisation.

Manipulating the dose and frequency of levodopa administration is the common therapeutic approach to the onset of motor complications. This is usually described as optimization of levodopa therapy. "Optimal" levodopa/AADCi therapy is the levodopa/AADCi dosage and administration regime, which produces the best motor response in a patient, i.e. absence or reduction to a minimum of end-of-dose deterioration (wearing-off) and/or motor complications.

The study consisted of four consecutive treatment periods, corresponding to the 4 different treatment options (Compound A 25 mg, 50 mg, 100 mg or placebo). In each of the four treatment periods, subjects were to be admitted to the study site 2 days prior to receiving the administration of Compound A/Placebo (Day 1) and were to remain hospitalized ("in-patient") until 48 h after receiving the administration of Compound A/Placebo. The washout period between administrations was to be at least 10 days. A follow-up visit was to occur approximately 2 weeks after the last treatment administration or early discontinuation. During each period, the *COMPOUND A*/Placebo capsules were to be co-administered with the morning dose of levodopa/carbidopa 100/25 mg (1 tablet of Sinemet[®] 25/100) or levodopa/benserazide 100/25 mg (1 tablet of Madopar[®]/Restex[®] 125) on Day 3.

A total of 10 subjects were enrolled in this study: 10 subjects completed 3 treatment periods and 9 subjects completed all 4 treatment periods. The mean (\pm SD) age, height and weight were 58.40 ± 10.24 (range: 42-70) years, 1.69 ± 0.14 (1.52-1.95) m, 71.5 ± 15.06 (50-100) kg, respectively.

Results from this study can be found in Table 3 and Table 4.

Table 3. Mean pharmacokinetic (PK) parameters of levodopa following single oral administration of Sinemet® 25/100 or Madopar®/Restex® 125 on Day 2, Day 3 and Day 4.

	Comparison n	Treatment	C _{max} (ng/mL)	t _{max} (h)	AUC ₀₋₄ (ng.h/mL)	t _{1/2} (h)
Day 2 24 h before administration of Compound A	Group 1	-	2513	0.5	4325	1.70
	Group 2	-	2237	0.5	4294	1.63
	Group 3	-	2086	0.5	3830	1.88
	Group 4	-	1881	1.0	4141	1.78
Day 3 concomitant administration of Compound A	Group 1	Placebo	2103	0.5	3958	1.60
	Group 2	COMPOUND D A - 25 mg	2112	1.0	4545	1.97
	Group 3	COMPOUND D A - 50 mg	2366	0.5	4580	1.77
	Group 4	COMPOUND D A - 100 mg	2657	0.5	5440	2.05
Day 4 24 h after administration of Compound A	Group 1	-	2128	0.5	3823	1.96
	Group 2	-	2369	0.5	4658	1.77
	Group 3	-	2583	0.5	5178	1.84
	Group 4	-	2479	1.0	5697	2.08

Table 4. Point estimates (PE) and 90%CI of mean PK parameters of levodopa following single oral administration of Sinemet® 25/100 or Madopar®/Restex® 125 and placebo, 25 mg, 50 mg and 100 mg COMPOUND A on Day 3 and Day 4.

* significantly different.

Comparison	C_{max} PE (90%CI)	AUC_{0-6} PE (90%CI)
Day 3 (concomitant administration of compound A)		
Placebo - Day 3/ Day 2	93.49 (62.23; 140.45)	82.11 (55.90; 120.61)
<i>COMPOUND A</i> 25 mg - Day 3/ Day 2	90.10 (60.66; 133.84)	100.68 (66.58; 152.24)
<i>COMPOUND A</i> 50 mg - Day 3/ Day 2	117.00 (78.87; 173.56)	121.94 (88.57; 167.89)
<i>COMPOUND A</i> 100 mg - Day 3/ Day 2	144.54 (104.41; 200.09)*	133.18 (90.22; 196.60)
Day 4 (24 h after administration of compound A)		
Placebo - Day 4/ Day 2	83.26 (55.84; 124.16)	93.45 (63.99; 136.48)
<i>COMPOUND A</i> 25 mg - Day 4/ Day 2	109.18 (80.03; 148.94)	110.54 (77.14; 158.40)
<i>COMPOUND A</i> 50 mg - Day 4/ Day 2	128.79 (87.21; 190.19)	138.79 (101.18; 190.38)*
<i>COMPOUND A</i> 100 mg - Day 4/ Day 2	120.93 (79.59; 183.74)	132.36 (86.56; 202.39)

Example 3d: Clinical trial in patients with Parkinson's disease: dosage prior to sleep

In this study, the Compound A is tested as the research therapy and entacapone and placebo as the reference therapies. Compound A is available in capsules of 5 mg, 25 mg and 50 mg. Entacapone tablets of 200 mg are used. To ensure blinding during the Double Blind (DB) period, the Compound A capsules and entacapone tablets are identically over-encapsulated. The placebo capsules are prepared by filling identical capsules with filler (also used as back-filling). All placebo capsules contain, on average, 1 mg riboflavin to mimic the urinary discoloration seen as a harmless side effect of entacapone

Dosage Schedule

During the DB period, subjects take 1 capsule of treatment concomitantly with each daytime levodopa/AADCi administration (3 to 8 daily administrations). An additional treatment ('before bedtime' or 'prior to sleep' administration) is administered at least 1 hour after the last administration of the day of levodopa/AADCi.

For the daytime administrations (i.e. taken concomitantly with each levodopa/AADCi administration), the treatment administration is as follows:

- Compound A Groups: placebo.
- Entacapone Group: 200 mg entacapone.
- Placebo Group: placebo.

For the bedtime dose (at least 1 hour after the last daily administration of levodopa/AADCi), the treatment administration is as follows:

- Compound A Groups: 5, 25 or 50 mg.
- Entacapone Group: placebo.
- Placebo Group: placebo.

Example 3e: Clinical trial in patients with Parkinson's disease: dosage prior to sleep and 1 hour after food intake

In a double blind, placebo controlled study, patients with Parkinson's disease maintained on levodopa/AADCi are treated as follows. Patients take either the placebo or compound A (25 mg or 50 mg) in the evening at least one hour after the last dose of the day of levodopa/AADCi therapy (the bedtime dose (administration)).

Subjects are required to fast for 1 hour before and for at least 1 hour after intake of the treatment.

Patients who take compound A are expected to show improved effects relative to those taking the placebo.

Claims

1. A compound of formula (I)

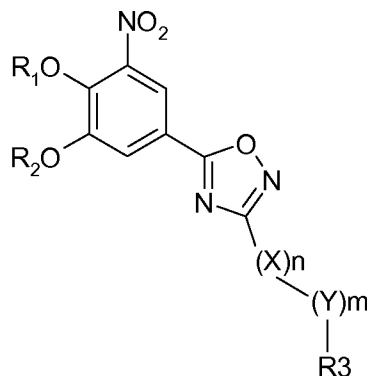

where R_1 and R_2 are the same or different and signify hydrogens, groups hydrolysable under physiological conditions, or optionally substituted alkanoyls or aroyls; X signifies a methylene group; Y represents O, S or NH; n represents 0, 1, 2 or 3; m represents 0 or 1; R_3 signifies a pyridine N-oxide group according to the formula A, B, or C, which is connected as indicated by the unmarked bond:

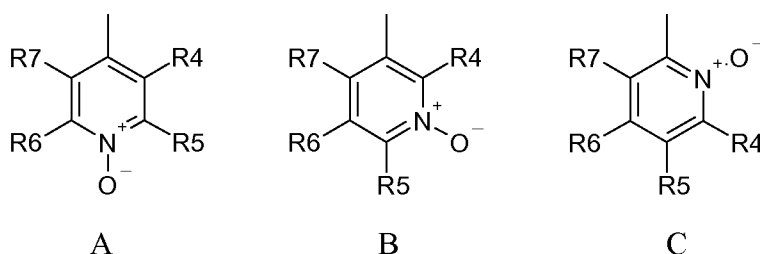

where R_4 , R_5 , R_6 and R_7 are the same or different, and signify hydrogen, alkyl, thioalkyl, alkoxy, aryloxy, thioaryl, alkanoyl, aroyl, aryl, amino, alkylamino, dialkylamino, cycloalkylamino, heterocycloalkylamino, alkylsulphonyl, arylsulphonyl, halogen, haloalkyl, trifluoromethyl, cyano, nitro or heteroaryl; or two or more of R_4 , R_5 , R_6 and R_7 taken together signify aliphatic or heteroaliphatic rings or aromatic or heteroaromatic rings; the term 'alkyl', including its variant 'alk-' in terms such as 'alkoxy', 'alkanoyl' mean carbon residues, straight or branched, containing from one to six carbon atoms; the term 'aryl' means a phenyl or naphthyl group; the term 'heterocycloalkyl' represents a four to eight-membered cyclic ring

optionally incorporating at least one atom of oxygen, sulphur or nitrogen; the term 'heteroaryl' represents a five or six-membered ring incorporating at least one atom of sulphur, oxygen or nitrogen; the term 'halogen' represents fluorine, chlorine, bromine or iodine; and if R_4 , R_5 , R_6 and R_7 represent alkyl or aryl they are optionally substituted by one or more hydroxy, alkoxy or halogen groups; or a pharmaceutically acceptable salt ester, carbamate or phosphate thereof;

for use in the prophylaxis or treatment of a central and peripheral nervous system disorder, wherein the compound of formula (I) is administered prior to sleep, before bedtime or at bedtime.

2. A compound of formula (I)

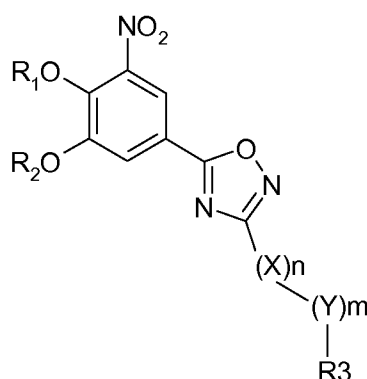

where R_1 and R_2 are the same or different and signify hydrogens, groups hydrolysable under physiological conditions, or optionally substituted alkanoyls or aroyls; X signifies a methylene group; Y represents O, S or NH; n represents 0, 1, 2 or 3; m represents 0 or 1; R_3 signifies a pyridine N-oxide group according to the formula A, B, or C, which is connected as indicated by the unmarked bond:

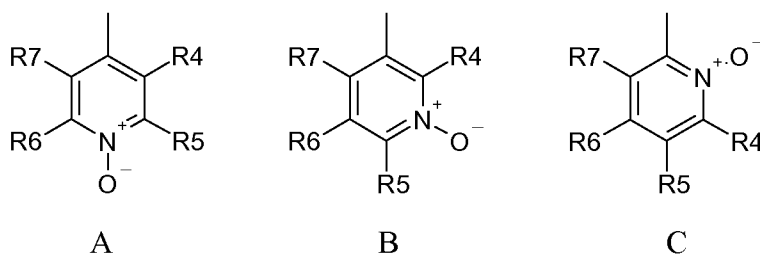

where R₄, R₅, R₆ and R₇ are the same or different, and signify hydrogen, alkyl, thioalkyl, alkoxy, aryloxy, thioaryl, alkanoyl, aroyl, aryl, amino, alkylamino, dialkylamino, cycloalkylamino, heterocycloalkylamino, alkylsulphonyl, arylsulphonyl, halogen, haloalkyl, trifluoromethyl, cyano, nitro or heteroaryl; or two or more of R₄, R₅, R₆ and R₇ taken together signify aliphatic or heteroaliphatic rings or aromatic or heteroaromatic rings; the term 'alkyl', including its variant 'alk-' in terms such as 'alkoxy', 'alkanoyl' mean carbon residues, straight or branched, containing from one to six carbon atoms; the term 'aryl' means a phenyl or naphthyl group; the term 'heterocycloalkyl' represents a four to eight-membered cyclic ring optionally incorporating at least one atom of oxygen, sulphur or nitrogen; the term 'heteroaryl' represents a five or six-membered ring incorporating at least one atom of sulphur, oxygen or nitrogen; the term 'halogen' represents fluorine, chlorine, bromine or iodine; and if R₄, R₅, R₆ and R₇ represent alkyl or aryl they are optionally substituted by one or more hydroxy, alkoxy or halogen groups; or a pharmaceutically acceptable salt ester, carbamate or phosphate thereof;

for use in the prophylaxis or treatment of a central and peripheral nervous system disorder, wherein the compound of formula (I) is administered without food and/or between intakes of food.

3. The compound of formula (I) for use according to claim 1 or 2, wherein the compound of formula (I) is 5-[3-(2,5-dichloro-4,6-dimethyl-1-oxy-pyridin-3-yl)-[1,2,4]oxadiazol-5-yl]-3-nitrobenzene-1,2-diol or its pharmacologically acceptable salts, esters, carbamates and phosphates.

4. The compound of formula (I) for use according to any one of claims 1 to 3, wherein the compound of formula (I) is administered in a single daily dose.

5. The compound of formula (I) for use according to one of the preceding claims, wherein the compound of formula (I) is administered from 0.25 to 12 hours, preferably from 0.5 to 6 hours, more preferably from 0.75 to 4 hours, after an intake of food.

6. The compound of formula (I) for use according to any one of the preceding claims, wherein the compound of formula (I) is administered from 0.25 to 2 hours, preferably from 0.5 to 1.5 hours, before an intake of food.
7. The compound of formula (I) for use according to any preceding claim, wherein the compound of formula (I) is administered less than one hour prior to sleep or less than one hour before bedtime.
8. The compound of formula (I) for use according to any one of the preceding claims, for use in combination with a catecholamine drug.
9. The compound of formula (I) for use according to claim 8, wherein the catecholamine drug is levodopa.
10. The compound of formula (I) for use according to claim 8 or 9, wherein the compound of formula (I) is administered sequentially with the catecholamine drug.
11. The compound of formula (I) for use according to any one of claims 8 to 10, wherein the compound of formula (I) is administered before or after the catecholamine drug.
12. The compound of formula (I) for use according to claim 11, wherein the compound of formula (I) is administered from 30 to 150 minutes before or after the last daily dose of the catecholamine drug.
13. The compound of formula (I) for use according to claim 11 or 12, wherein the compound of formula (I) is administered at least one hour before or after the last daily dose of the catecholamine drug.
14. The compound of formula (I) for use according to any one of claims 8 to 13, wherein the subsequent dose of the catecholamine is at least two, preferably at least six hours after the administration of the compound of formula (I).

15. The compound of formula (I) for use according to any one of claims 8 to 14, wherein the catecholamine drug is administered sequentially or concomitantly with an AADCi.
16. The compound of formula (I) for use according to claim 15, wherein the AADCi is cardidopa or benserazide.
17. The compound of formula (I) for use according to any one of the preceding claims, wherein the central and peripheral nervous system disorder is a mood disorder, gastrointestinal disturbance, oedema formation state, hypertension or a movement disorder.
18. The compound of formula (I) for use according to claim 17, wherein the movement disorder is Parkinson's disease.
19. The compound of formula (I), particularly 5-[3-(2,5-dichloro-4,6-dimethyl-1-oxy-pyridin-3-yl)-[1,2,4]oxadiazol-5-yl]-3-nitrobenzene-1,2-diol or its pharmacologically acceptable salts, esters, carbamates and phosphates, for use in combination with a catecholamine drug, particularly levodopa, for the prophylaxis or treatment of central and peripheral nervous system disorder, particularly a movement disorder such as Parkinson's disease, wherein the compound of formula (I) is administered once daily at least one hour after the last daily dose of the catecholamine drug and prior to sleep, before bedtime or at bedtime.
20. The compound of formula (I) for use according to claim 19, wherein the compound of formula (I) is administered without food and/or at least one hour after the most recent intake of food and at least one hour before the next intake of food.
21. Use of a compound of formula (I) as defined in claim 1 for the manufacture of a medicament for use in the prophylaxis or treatment of a central and peripheral nervous system disorder, wherein the compound of formula (I) is administered prior to sleep, before bedtime or at bedtime.

22. A use of a compound of formula (I) as defined in claim 1 for the manufacture of a medicament for use in the prophylaxis or treatment of a central and peripheral nervous system disorder, wherein the compound of formula (I) compound is administered without food and/or between intakes of food.

23. The use of a compound of formula (I) according to claim 21 or 22, wherein the compound of formula (I) is 5-[3-(2,5-dichloro-4,6-dimethyl-1-oxy-pyridin-3-yl)-[1,2,4]oxadiazol-5-yl]-3-nitrobenzene-1,2-diol or its pharmacologically acceptable salts, esters, carbamates and phosphates.

24. The use of a compound of formula (I) according to any one of claims 21 to 23, wherein the compound of formula (I) is administered in a single daily dose.

25. The use of a compound of formula (I) according to any one of claims 21 to 24, wherein the compound of formula (I) is administered from 0.25 to 12 hours, preferably from 0.5 to 6 hours, more preferably from 0.75 to 4 hours, after an intake of food.

26. The use of a compound of formula (I) according to any one of claims 21 to 25, wherein the compound of formula (I) is administered from 0.25 to 2 hours, preferably from 0.5 to 1.5 hours, before an intake of food.

27. The use of a compound of formula (I) according to any one of claims 21 to 26, wherein the compound of formula (I) is administered less than one hour prior to sleep or less than one hour before bedtime.

28. The use of a compound of formula (I) according to any one of claims 21 to 27, in combination with a catecholamine drug.

29. The use of a compound of formula (I) according to claim 28, wherein the catecholamine drug is levodopa.

30. The use of a compound of formula (I) according to claim 28 or 29, wherein the compound of formula (I) is administered sequentially with the catecholamine drug.
31. The use of a compound of formula (I) according to any one of claims 28 to 30, wherein the compound of formula (I) is administered before or after the catecholamine drug.
32. The use of a compound of formula (I) according to claim 31, wherein the compound of formula (I) is administered from 30 to 150 minutes before or after the last daily dose of the catecholamine drug.
33. The use of a compound of formula (I) according to claim 31 or 32, wherein the compound of formula (I) is administered at least one hour before or after the last daily dose of the catecholamine drug.
34. The use of a compound of formula (I) according to any one of claims 28 to 33, wherein the subsequent dose of catecholamine is administered at least two, preferably at least six hours after the administration of the compound of formula (I).
35. The use of a compound of formula (I) according to claim any one of claims 28 to 34, wherein the catecholamine drug is administered sequentially or concomitantly with an AADCi.
36. The use of a compound of formula (I) according to claim 35, wherein the AADCi is cardidopa or benserazide.
37. The use of a compound of formula (I) according to claim any one of claims 28 to 36, wherein the central and peripheral nervous system disorder is a mood disorder, gastrointestinal disturbance, oedema formation state, hypertension or a movement disorder.
38. The use of a compound of formula (I) according to claim 37, wherein the movement disorder is Parkinson's disease.

39. A use of a compound of formula (I) as defined in claim 1, particularly 5-[3-(2,5-dichloro-4,6-dimethyl-1-oxy-pyridin-3-yl)-[1,2,4]oxadiazol-5-yl]-3-nitrobenzene-1,2-diol or its pharmacologically acceptable salts, esters, carbamates and phosphates, in combination with a catecholamine drug, particularly levodopa, for the manufacture of a medicament, for the prophylaxis or treatment of central and peripheral nervous system disorder, particularly a movement disorder such as Parkinson's disease, wherein the compound of formula (I) is administered once daily at least one hour before or after the last daily dose of the catecholamine drug and prior to sleep, before bedtime or at bedtime.

40. The use of a compound of formula (I) according to claim 39, wherein the compound of formula (I) is administered without food and/or at least one hour after the most recent intake of food and at least one hour before the next intake of food.

41. A method of prophylaxis or treatment of a central and peripheral nervous system disorder, comprising administering to a patient suffering from said disorder, prior to sleep, before bedtime or at bedtime, a therapeutically effective amount of a compound of formula (I) as defined in claim 1.

42. A method of prophylaxis or treatment of a central and peripheral nervous system disorder, comprising administering to a patient suffering from said disorder, without food and/or between intakes of food, a therapeutically effective amount of a compound of formula (I) as defined in claim 1.

43. The method according to claim 41 or 42, wherein the compound of formula (I) is 5-[3-(2,5-dichloro-4,6-dimethyl-1-oxy-pyridin-3-yl)-[1,2,4]oxadiazol-5-yl]-3-nitrobenzene-1,2-diol or its pharmacologically acceptable salts, esters, carbamates and phosphates.

44. The method according to claim 41 or 42, wherein the compound of formula (I) is administered in a single daily dose.

45. The method according to claim 42 or 43, wherein the compound of formula (I) is administered from 0.25 to 12 hours, preferably from 0.5 to 6 hours, more preferably from 0.75 to 4 hours, after an intake of food.

46. The method according to any one of claims 42 to 45, wherein the compound of formula (I) is administered from 0.25 to 2 hours, preferably from 0.5 to 1.5 hours, before an intake of food.

47. The method according to any one of claims 42 to 46, wherein the compound of formula (I) is administered less than one hour prior to sleep, less than one hour before bedtime or at bedtime.

48. The method according to any one of claims 41 to 47, wherein the compound of formula (I) is administered in combination with a catecholamine drug.

49. The method according to claim 48, wherein the catecholamine drug is levodopa.

50. The method according to claim 48 or 49, wherein the compound of formula (I) is administered sequentially with the catecholamine drug.

51. The method according to any one of claims 48 to 50, wherein the compound of formula (I) is administered before or after the catecholamine drug.

52. The method according to any claim 51, wherein the compound of formula (I) is administered from 30 to 150 minutes before or after the catecholamine drug.

53. The method according to any one of claims 48 to 52, wherein the compound of formula (I) is administered once daily at least one hour before or after the last daily dose of the catecholamine drug.

54. The method according to any one of claims 48 to 53, wherein the compound of formula (I) is administered once daily at least one hour before or after the last daily dose of the catecholamine drug.

55. The method according to any one of claims 48 to 54, wherein the catecholamine drug is administered sequentially or concomitantly with an AADCi.

56. The method according to claim 56, wherein the AADCi is cardidopa or benserazide.

57. The method according to any one of claims 41 to 56, wherein the central and peripheral nervous system disorder is a mood disorder, gastrointestinal disturbance, edema formation state, hypertension or a movement disorder.

58. The method according to claim 57, wherein the movement disorder is Parkinson's disease.

59. A method for the prophylaxis or treatment of a central and peripheral nervous system disorder, particularly a movement disorder such as Parkinson's disease, comprising administering to a patient suffering from said disorder between intakes of food, a therapeutically effective amount of a compound of formula (I) as defined in claim 1, particularly 5-[3-(2,5-dichloro-4,6-dimethyl-1-oxy-pyridin-3-yl)-[1,2,4]oxadiazol-5-yl]-3-nitrobenzene-1,2-diol or its pharmacologically acceptable salts, esters, carbamates and phosphates, in combination with a catecholamine drug, particularly levodopa, wherein the compound of formula (I) is administered once daily at least one hour after the last daily dose of the catecholamine drug and prior to sleep, before bedtime or at bedtime.

60. A method according to claim 59, wherein the compound of formula (I) is administered without food and/or at least one hour after the most recent intake of food and at least one hour before the next intake of food by the patient.

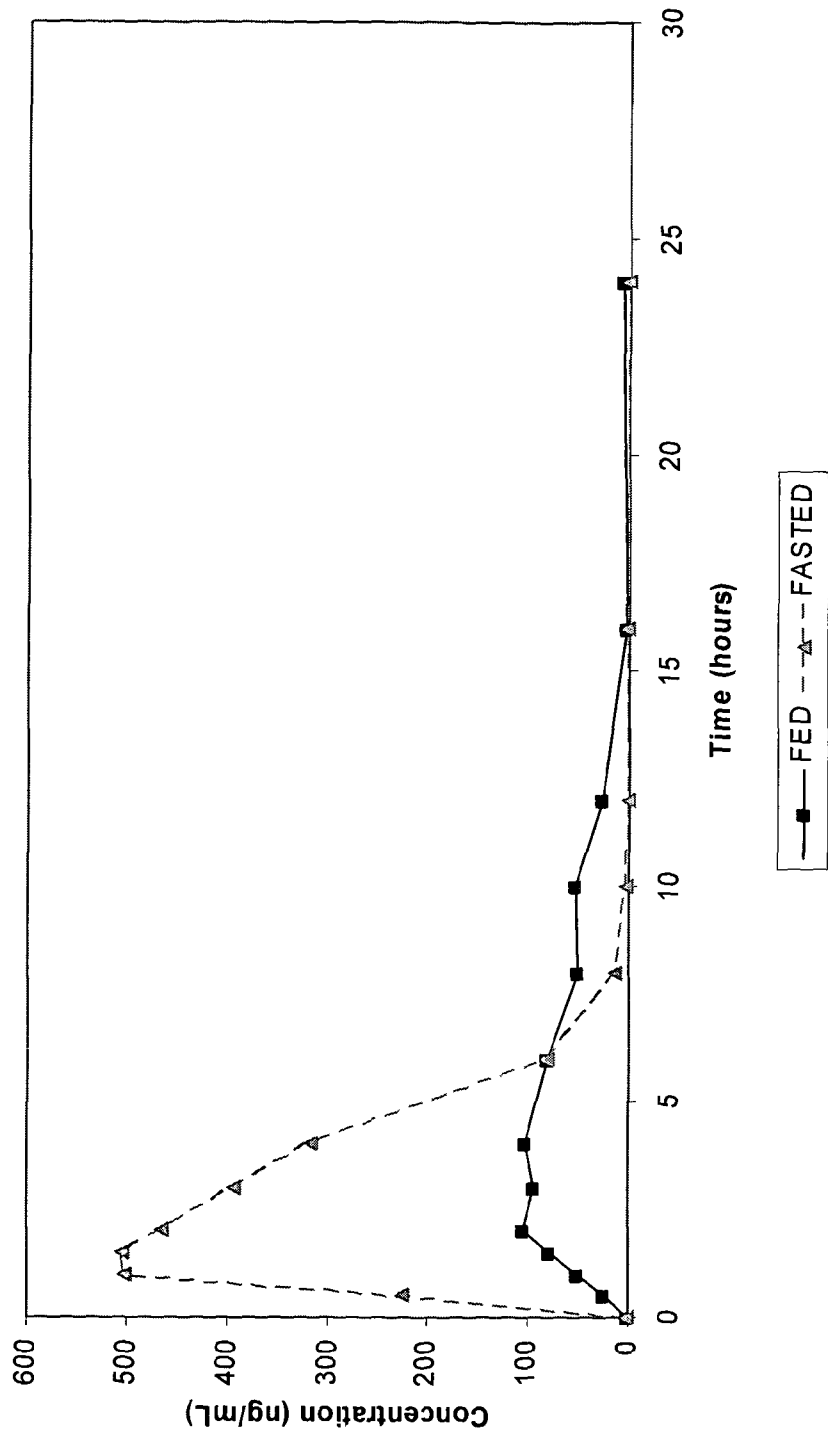
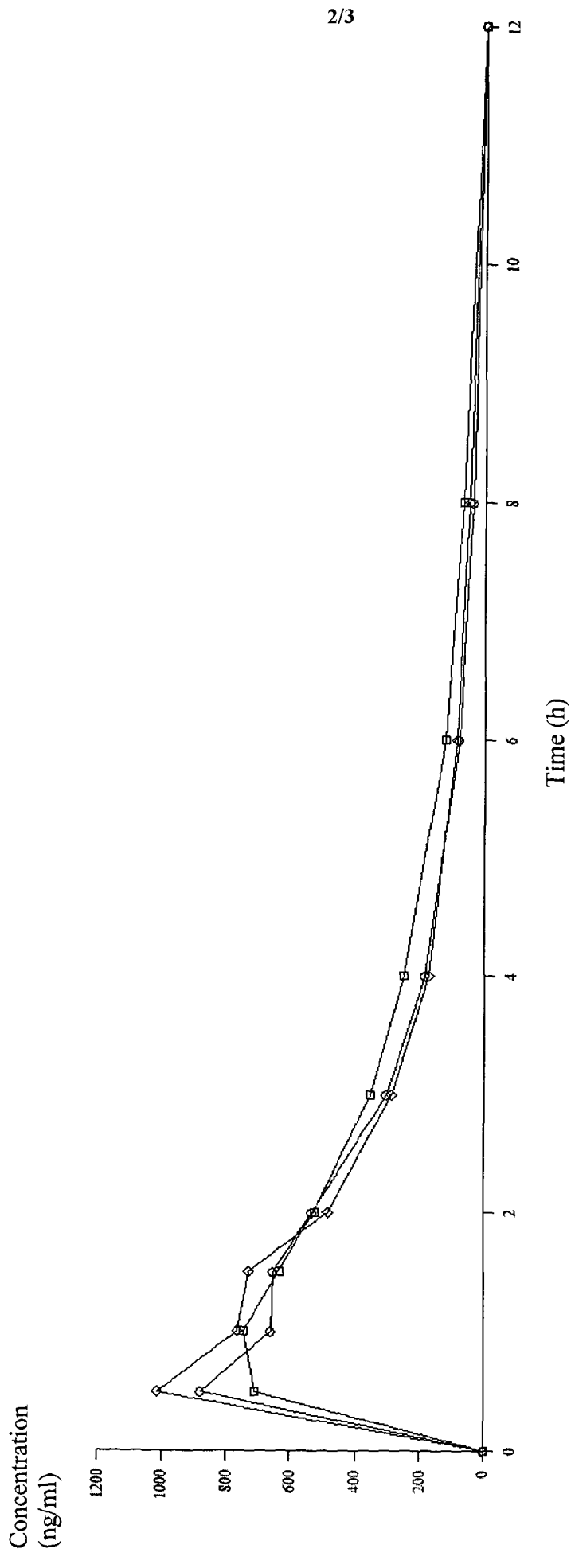

Figure 1. Mean plasma concentration-time profile of COMPOUND A following fasting and fed conditions



- : Sinemet® 100/25 alone
- : Sinemet® 100/25 1 h after 50 mg compound A
- ◇: Sinemet® 100/25 plus 50 mg compound A concomitant

Figure 2. Mean levodopa plasma concentration-time profiles following single oral administration of Sinemet® 100/25 administered alone, administered with 50 mg COMPOUND A separated 1 h and administered concomitantly with 50 mg COMPOUND A

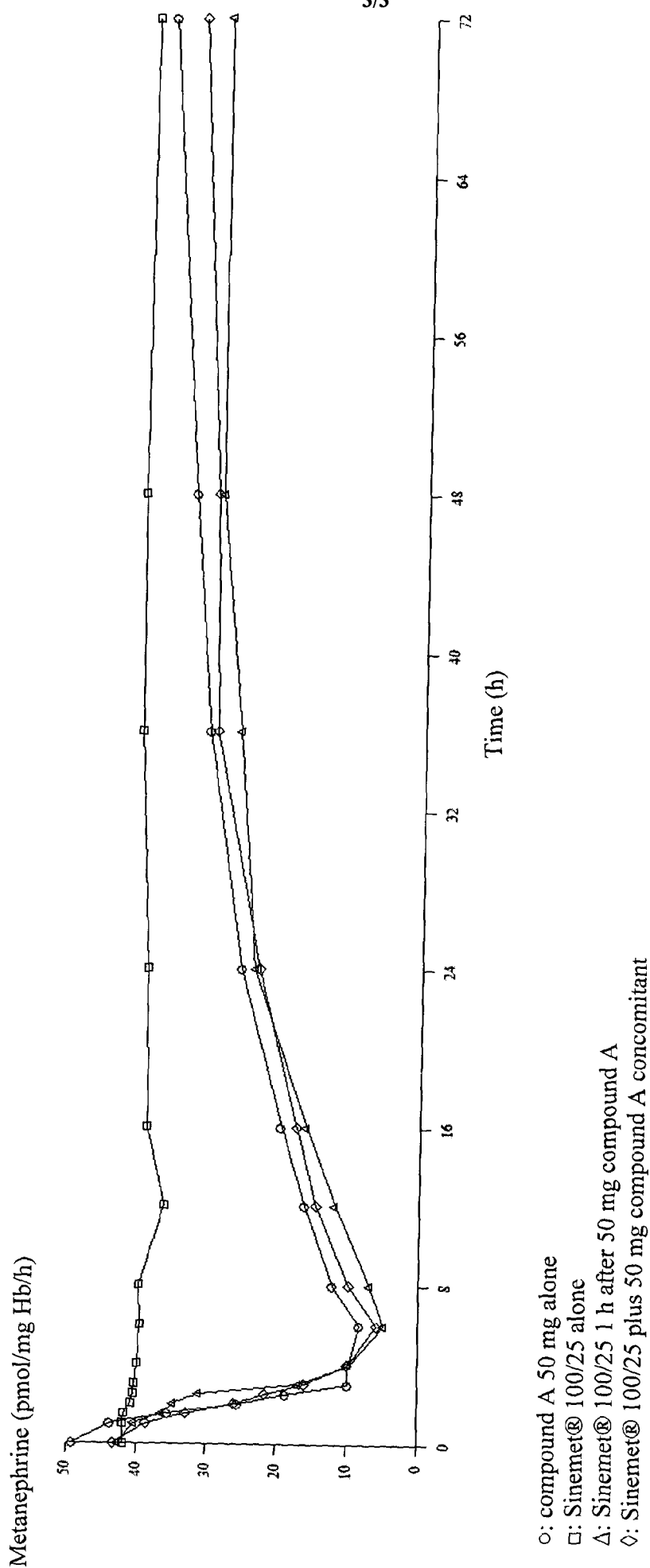

Figure. 3. Mean S-COMT activity (metanephrine formed, pmol/mg protein/h) profiles from baseline (pre-dose) following single oral administration of Sinemet® 100/25 administered alone, administered with 50 mg COMPOUND A separated 1 h, administered concomitantly with 50 mg COMPOUND A and when COMPOUND A was administered alone

INTERNATIONAL SEARCH REPORT

International application No
PCT/GB2011/052056

A. CLASSIFICATION OF SUBJECT MATTER INV. A61K31/4439 A61P25/00 A61P25/16 ADD.		
According to International Patent Classification (IPC) or to both national classification and IPC		
B. FIELDS SEARCHED Minimum documentation searched (classification system followed by classification symbols) A61K A61P		
Documentation searched other than minimum documentation to the extent that such documents are included in the fields searched		
Electronic data base consulted during the international search (name of data base and, where practical, search terms used) EPO-Internal, BIOSIS, EMBASE, WPI Data		
C. DOCUMENTS CONSIDERED TO BE RELEVANT		
Category*	Citation of document, with indication, where appropriate, of the relevant passages	Relevant to claim No.
X	US 2010/256194 A1 (CARDOSO DE VASCONCELOS TEOFILO [PT] ET AL) 7 October 2010 (2010-10-07) paragraph [0004] claim 1	1-5,8-60
X	US 2010/256193 A1 (CARDOSO DE VASCONCELOS TEOFILO [PT] ET AL) 7 October 2010 (2010-10-07) paragraph [0004] claims 1-42	1-5,8-60
X	WO 2010/014025 A1 (BIAL PORTELA & CA SA [PT]; ALMEIDA LUIS [PT]; LEARMONTH DAVID ALEXANDE) 4 February 2010 (2010-02-04) example 3 <div style="text-align: center; margin-top: 10px;">-/-</div>	1-60
<div style="display: flex; justify-content: space-between;"> <input checked="" type="checkbox"/> Further documents are listed in the continuation of Box C. <input checked="" type="checkbox"/> See patent family annex. </div>		
<div style="display: flex; justify-content: space-between;"> <div style="width: 45%;"> <p>* Special categories of cited documents :</p> <p>"A" document defining the general state of the art which is not considered to be of particular relevance</p> <p>"E" earlier document but published on or after the international filing date</p> <p>"L" document which may throw doubts on priority claim(s) or which is cited to establish the publication date of another citation or other special reason (as specified)</p> <p>"O" document referring to an oral disclosure, use, exhibition or other means</p> <p>"P" document published prior to the international filing date but later than the priority date claimed</p> </div> <div style="width: 45%;"> <p>"T" later document published after the international filing date or priority date and not in conflict with the application but cited to understand the principle or theory underlying the invention</p> <p>"X" document of particular relevance; the claimed invention cannot be considered novel or cannot be considered to involve an inventive step when the document is taken alone</p> <p>"Y" document of particular relevance; the claimed invention cannot be considered to involve an inventive step when the document is combined with one or more other such documents, such combination being obvious to a person skilled in the art.</p> <p>"&" document member of the same patent family</p> </div> </div>		
Date of the actual completion of the international search <div style="text-align: center; font-size: 1.2em;">27 January 2012</div>		Date of mailing of the international search report <div style="text-align: center; font-size: 1.2em;">03/02/2012</div>
Name and mailing address of the ISA/ European Patent Office, P.B. 5818 Patentlaan 2 NL - 2280 HV Rijswijk Tel. (+31-70) 340-2040, Fax: (+31-70) 340-3016		Authorized officer <div style="text-align: center; font-size: 1.2em;">Albayrak, Timur</div>

INTERNATIONAL SEARCH REPORT

International application No

PCT/GB2011/052056

C(Continuation). DOCUMENTS CONSIDERED TO BE RELEVANT		
Category*	Citation of document, with indication, where appropriate, of the relevant passages	Relevant to claim No.
X	WO 2008/094053 A1 (PORTELA & CA SA [PT]; LEARMONTH DAVID ALEXANDER [PT]; KISS LASZLO ERNO) 7 August 2008 (2008-08-07) the whole document -----	1-60

INTERNATIONAL SEARCH REPORT

Information on patent family members

International application No

PCT/GB2011/052056

Patent document cited in search report	Publication date	Patent family member(s)	Publication date
US 2010256194 A1	07-10-2010	AU 2010231962 A1 CA 2757418 A1 EP 2413913 A2 US 2010256194 A1 WO 2010114405 A2	17-11-2011 07-10-2010 08-02-2012 07-10-2010 07-10-2010
US 2010256193 A1	07-10-2010	AU 2010231961 A1 CA 2757411 A1 EP 2413912 A1 US 2010256193 A1 WO 2010114404 A1	24-11-2011 07-10-2010 08-02-2012 07-10-2010 07-10-2010
WO 2010014025 A1	04-02-2010	AR 072846 A1 AU 2009277196 A1 CA 2729288 A1 EP 2307020 A1 JP 2011529489 A US 2011301204 A1 WO 2010014025 A1	22-09-2010 04-02-2010 04-02-2010 13-04-2011 08-12-2011 08-12-2011 04-02-2010
WO 2008094053 A1	07-08-2008	AR 065098 A1 AU 2007346018 A1 CA 2678391 A1 CN 101631548 A EP 2124947 A1 JP 2011500506 A US 2010113529 A1 WO 2008094053 A1 ZA 200905940 A	13-05-2009 07-08-2008 07-08-2008 20-01-2010 02-12-2009 06-01-2011 06-05-2010 07-08-2008 26-05-2010