



(19) **United States**

(12) **Patent Application Publication**

**Kim et al.**

(10) **Pub. No.: US 2005/0105023 A1**

(43) **Pub. Date: May 19, 2005**

(54) **DISPLAY APPARATUS WITH IMPROVED LUMINESCENCE**

**Publication Classification**

(76) Inventors: **Jae-Hyun Kim**, Seoul (KR); **Yong-Kyu Jang**, Gyeonggi-do (KR); **Won-Sang Park**, Gyeonggi-do (KR); **Sang-Woo Kim**, Gyeonggi-do (KR); **Young-Ok Cha**, Gyeonggi-do (KR); **Sung-Eun Cha**, Gyeongsangnam-do (KR); **Jae-Young Lee**, Seoul (KR)

(51) **Int. Cl.<sup>7</sup> ..... G02F 1/1335**

(52) **U.S. Cl. .... 349/114**

(57) **ABSTRACT**

The invention is directed to a liquid crystal display and assembly without a contact hole in the reflective layer. By eliminating the contact hole, the overall reflectance of the apparatus is increased. In order to prevent light leakage and afterimage, the invention includes an interface electrode that is strategically positioned over where light leakage occurs. An exemplary device of the invention includes a first electrode, a second electrode, and a liquid crystal layer located between the first electrode and the second electrode. The liquid crystal layer has a reflective region, a transmissive region, and an interface region located between the first region and the second region. The apparatus includes a thin film transistor that is electrically coupled to the second electrode through an electrical coupling in the interface region. The invention also includes a method of making the device.

Correspondence Address:  
**DLA PIPER RUDNICK GRAY CARY US, LLP**  
**2000 UNIVERSITY AVENUE**  
**E. PALO ALTO, CA 94303-2248 (US)**

(21) Appl. No.: **10/796,375**

(22) Filed: **Mar. 8, 2004**

(30) **Foreign Application Priority Data**

Nov. 14, 2003 (KR) ..... 2003-80523

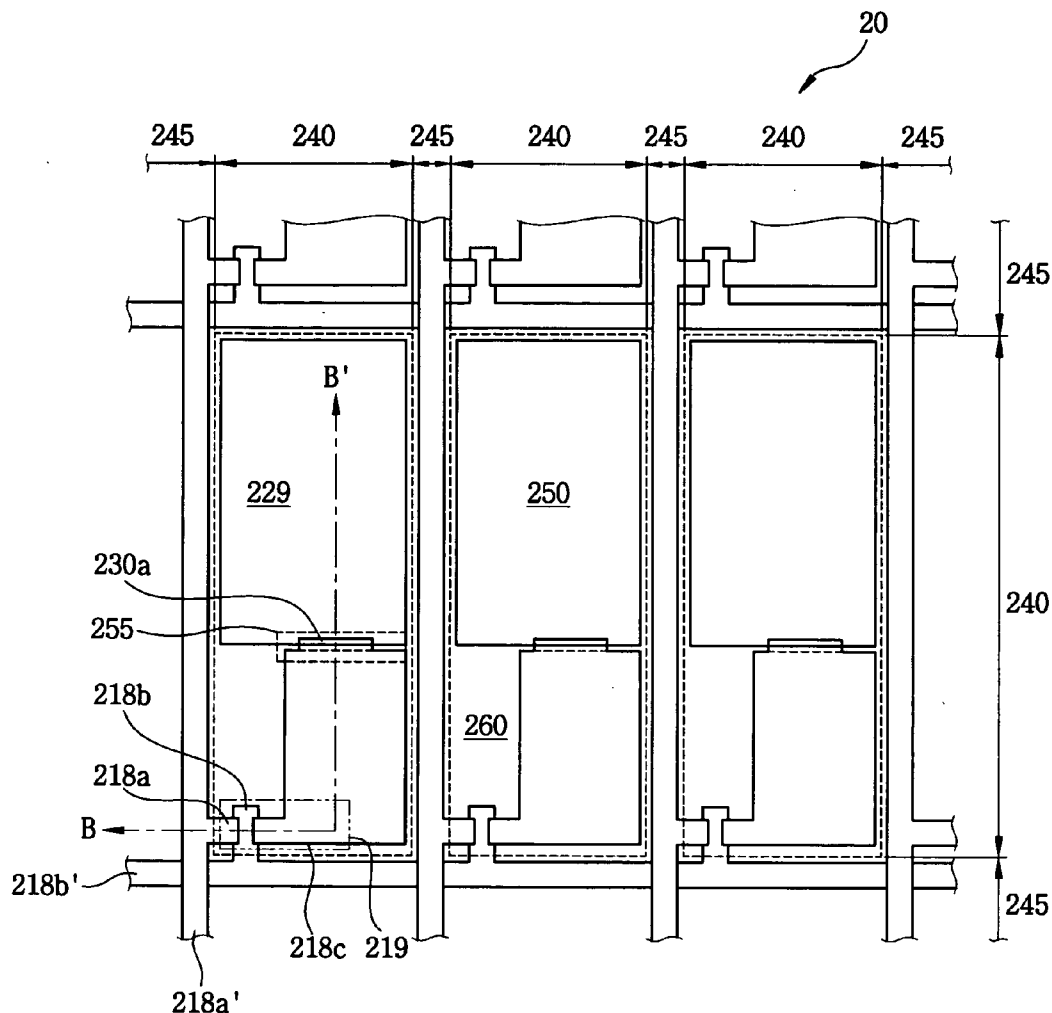

FIG. 1  
(PRIOR ART)

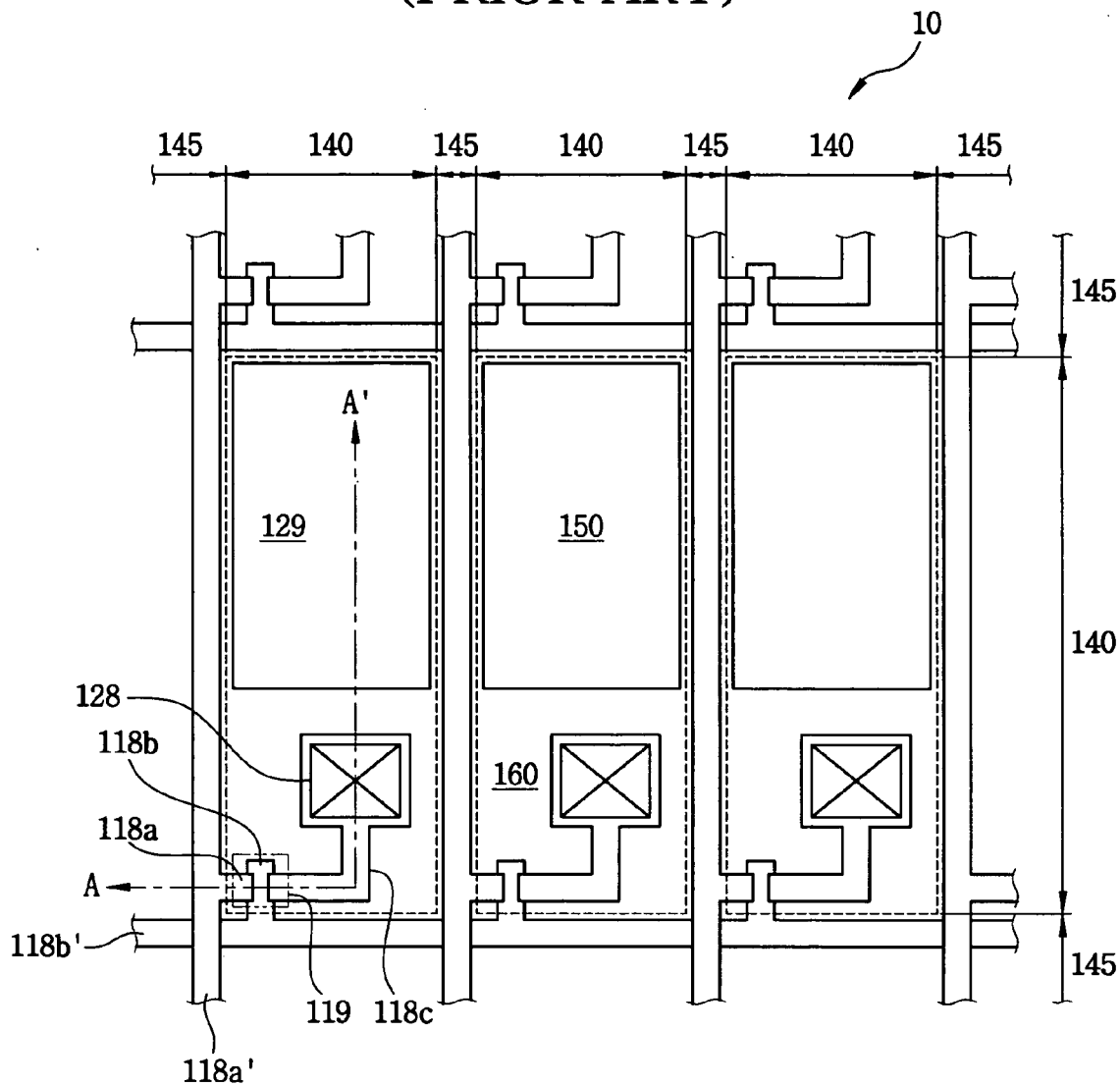

FIG. 2  
(PRIOR ART)

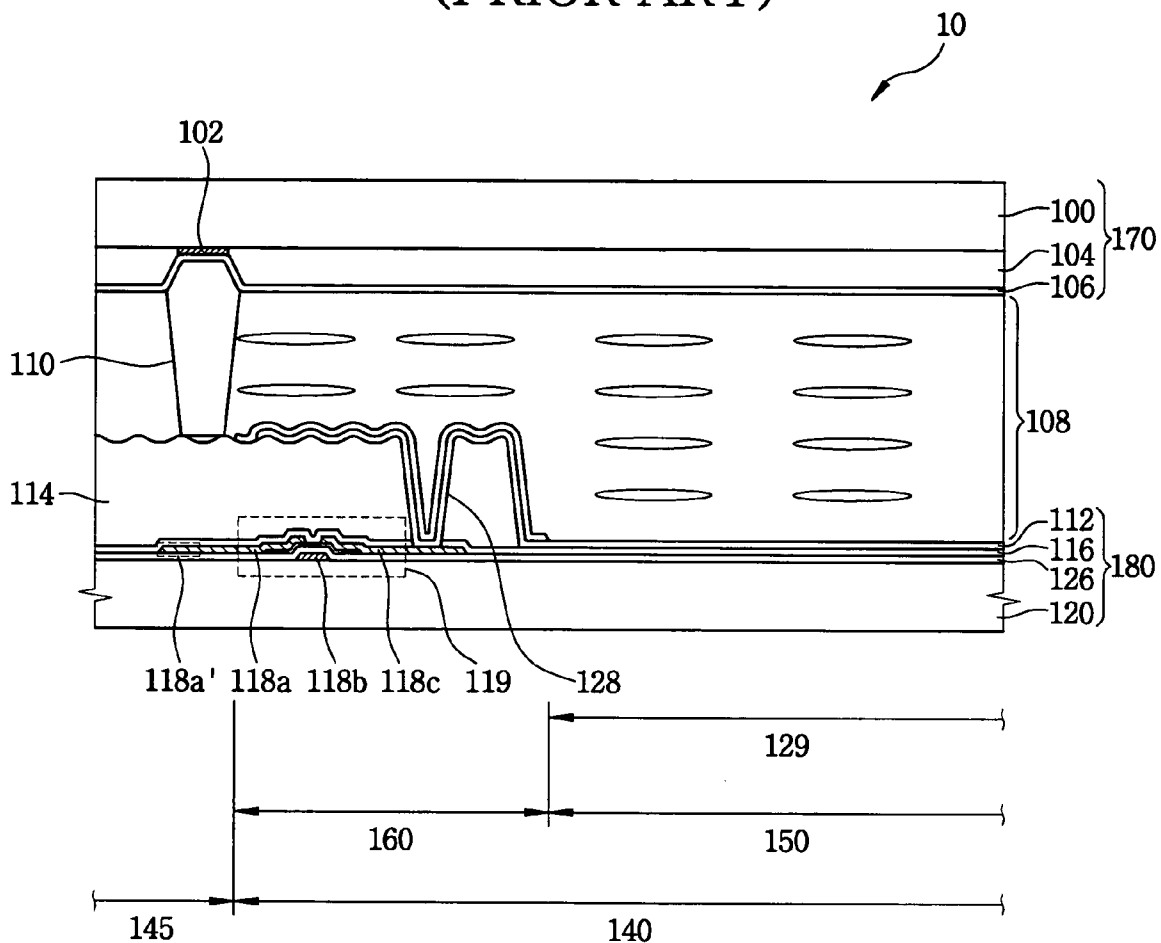

FIG. 3

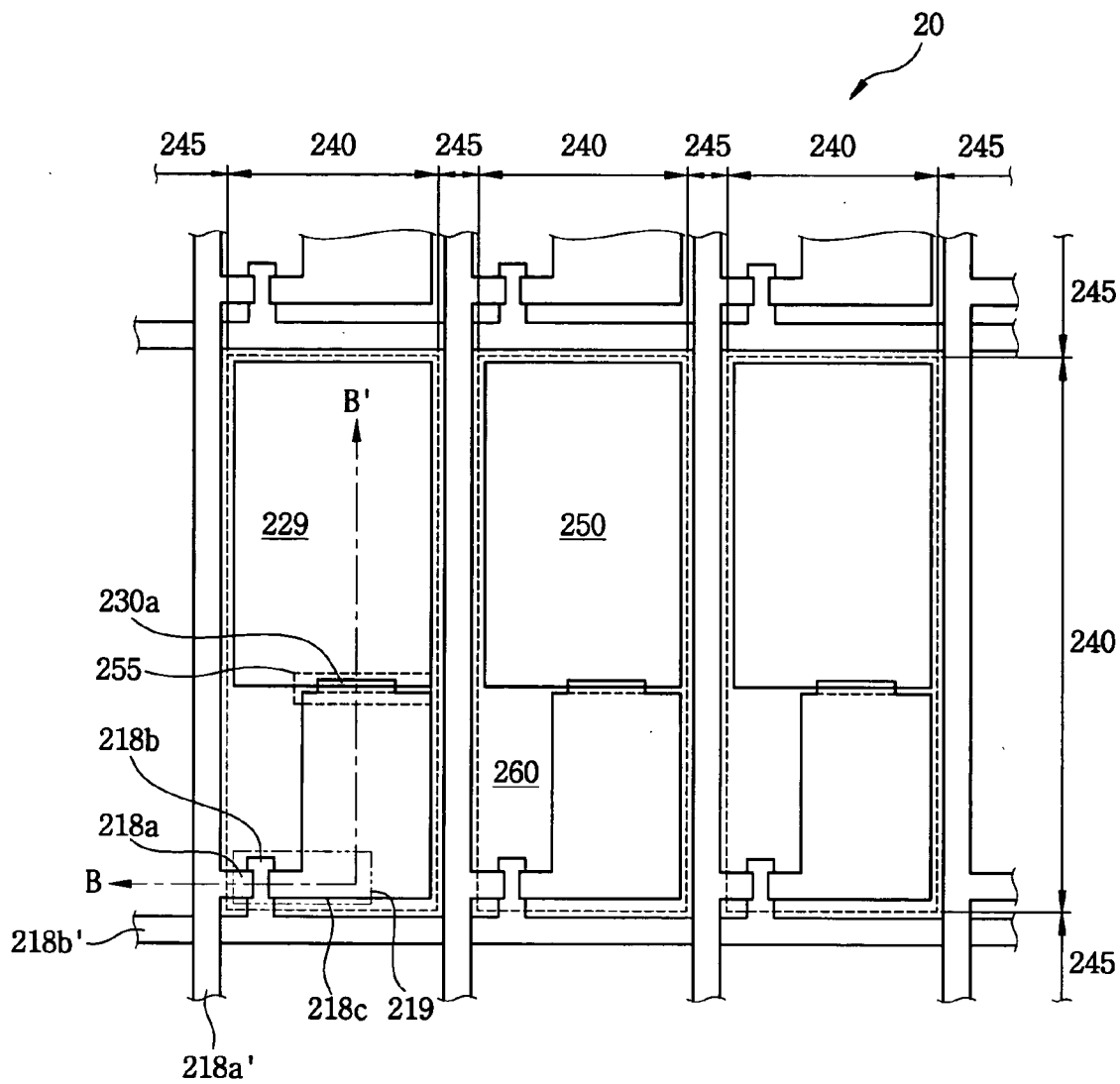

FIG. 4

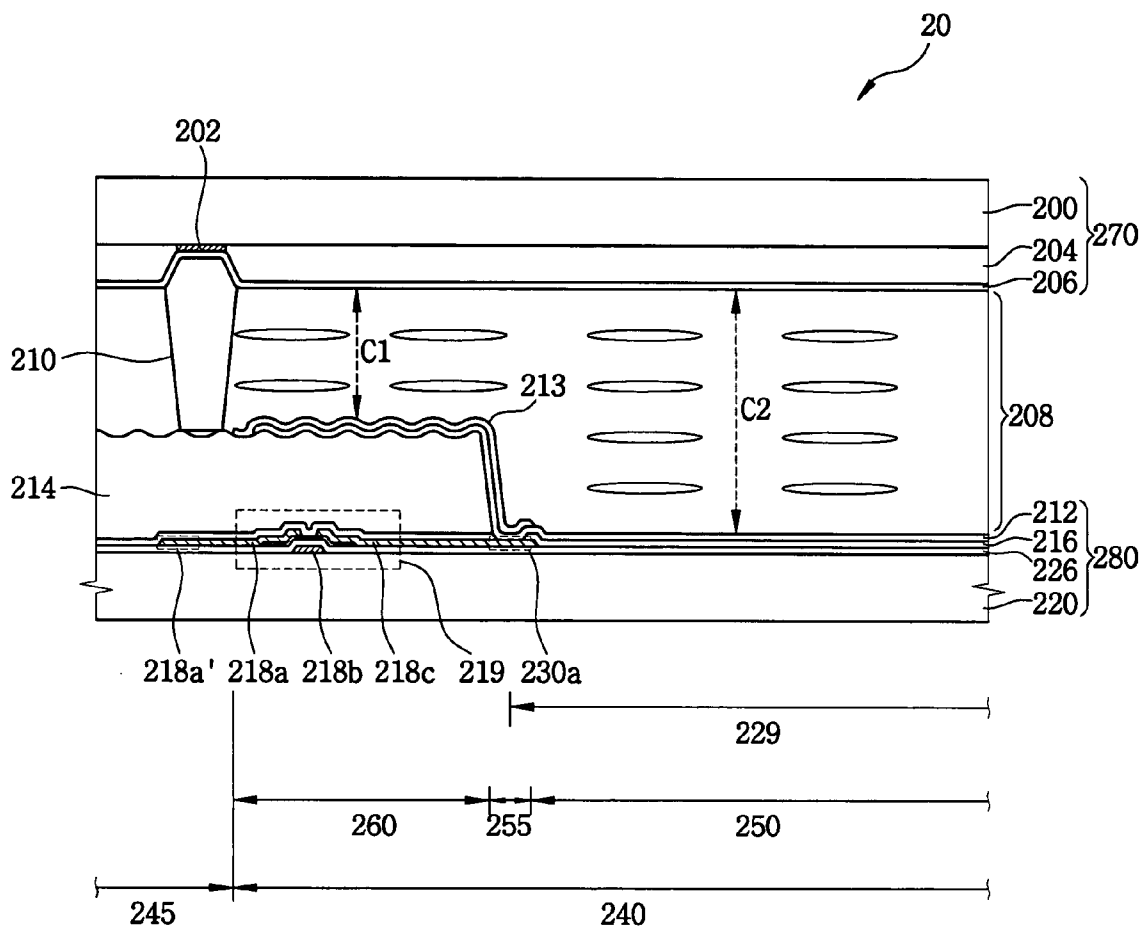

FIG. 5A

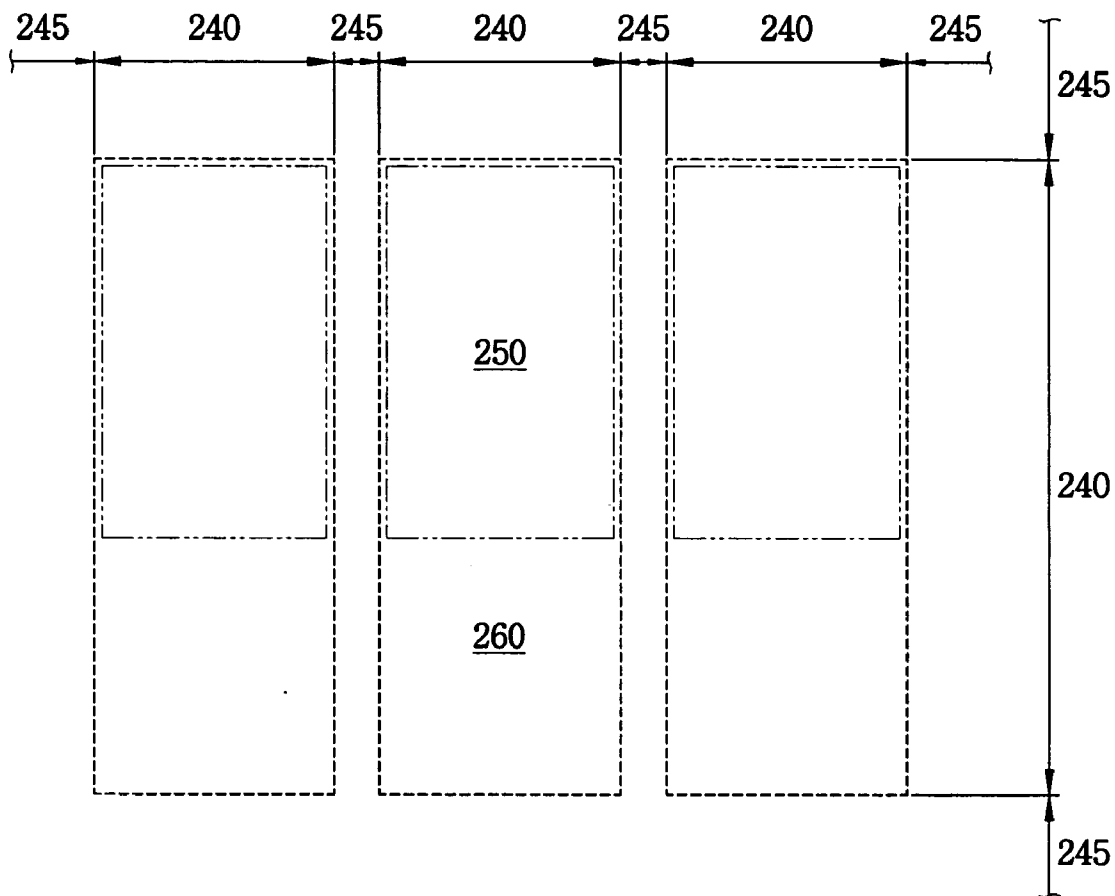

FIG. 5B

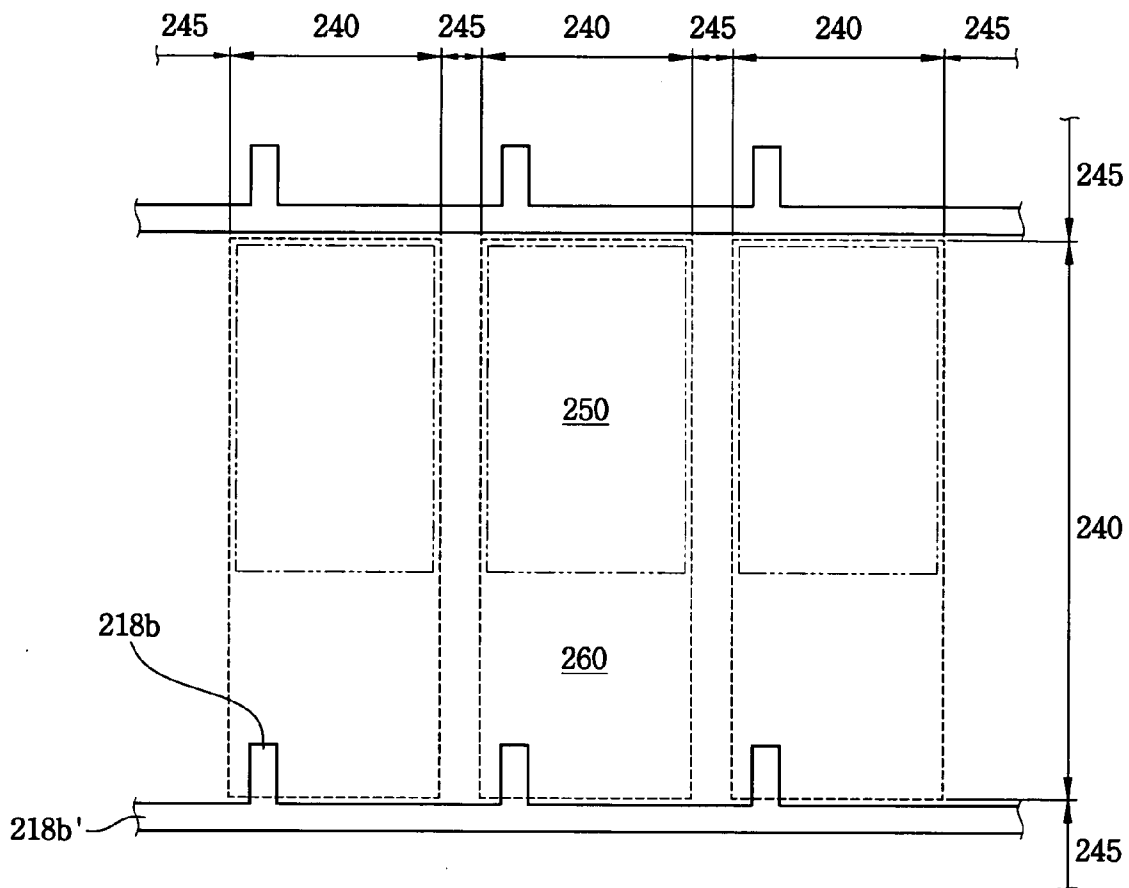

FIG. 5C

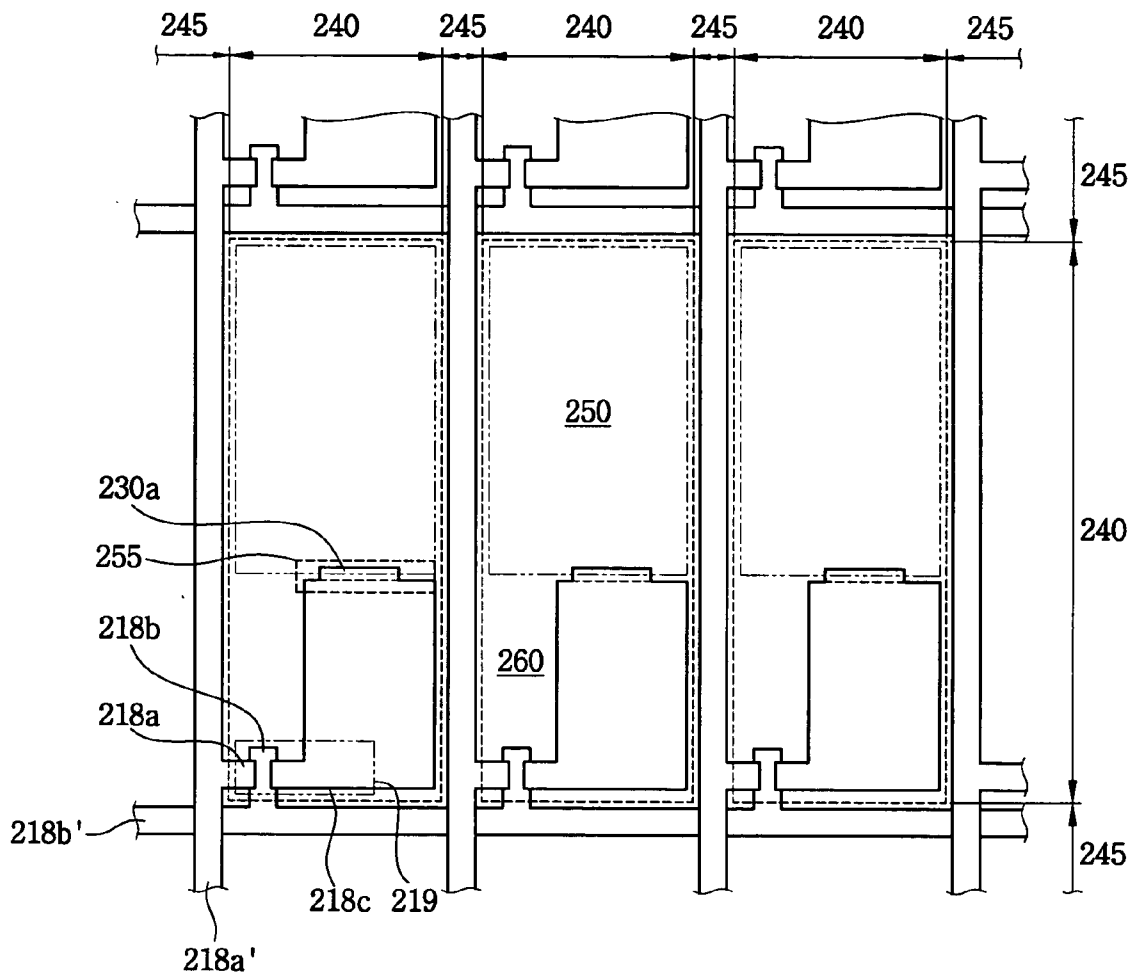



FIG. 5D

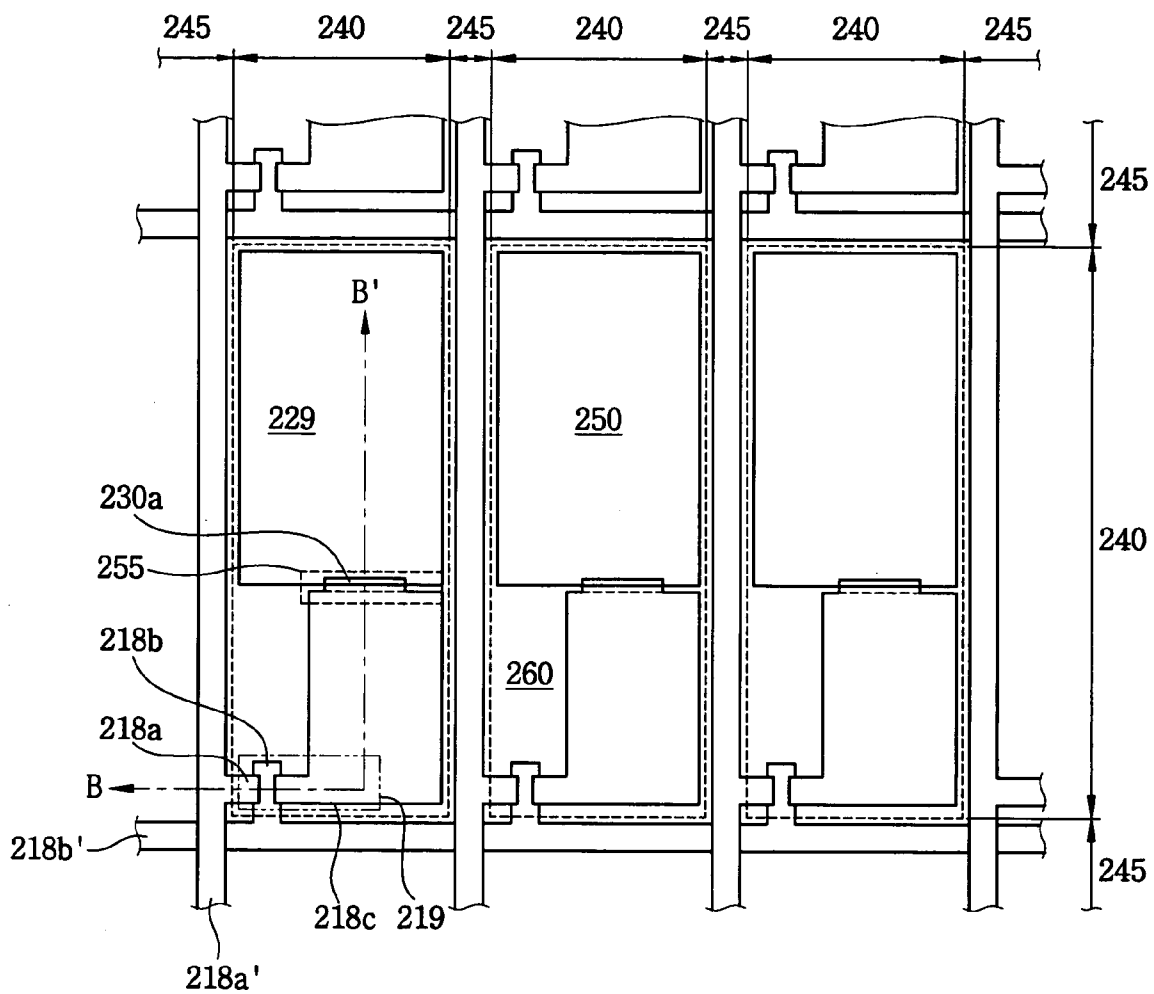

FIG. 6A

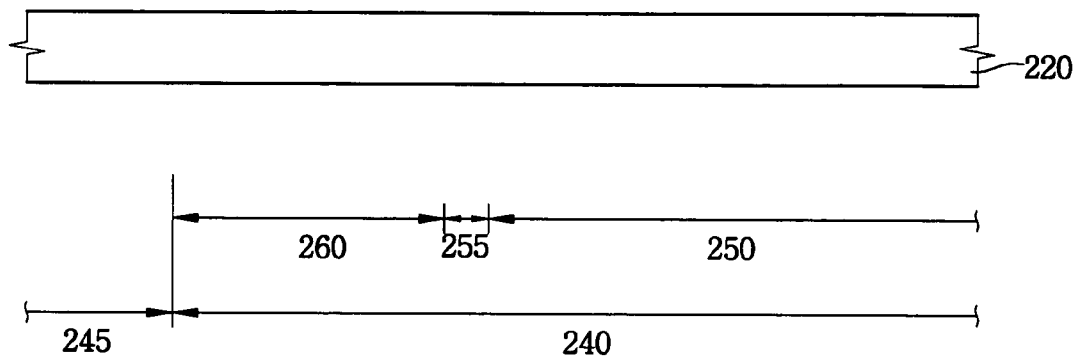

FIG. 6B

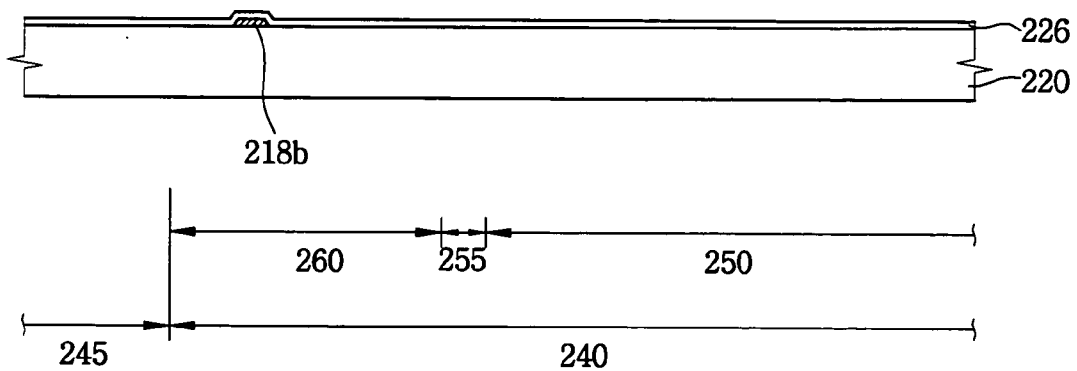

FIG. 6C

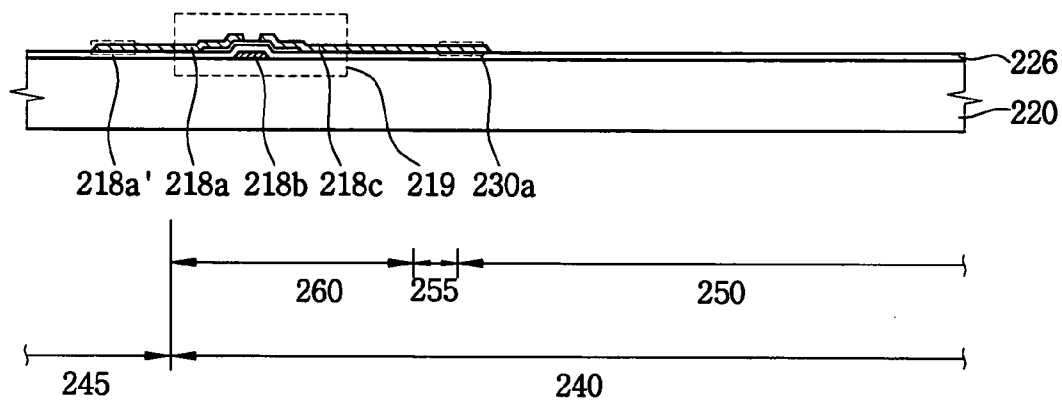

FIG. 6D

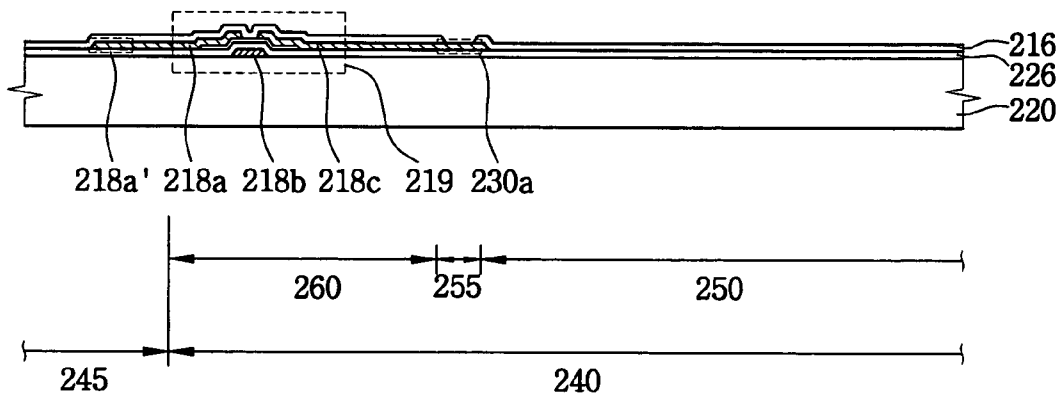

FIG. 6E

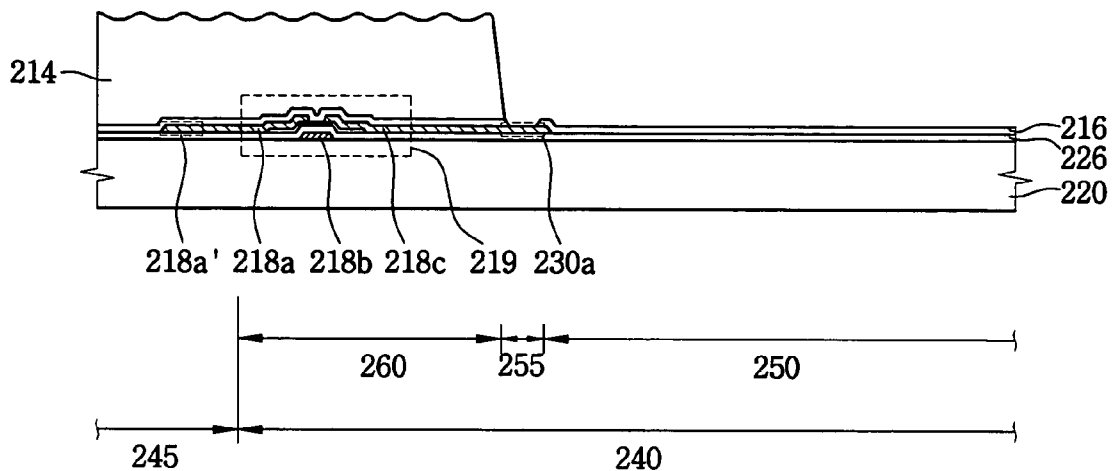

FIG. 6F

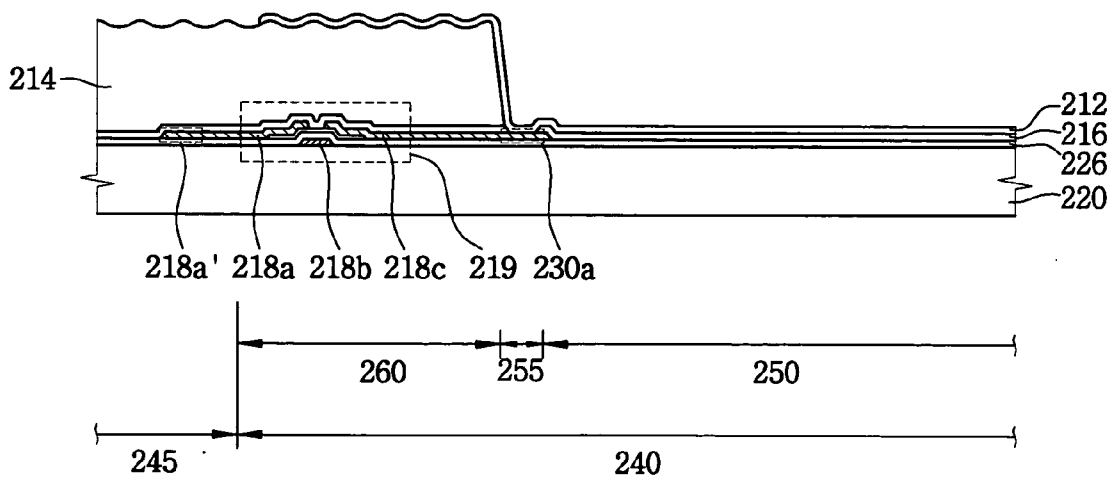

FIG. 6G

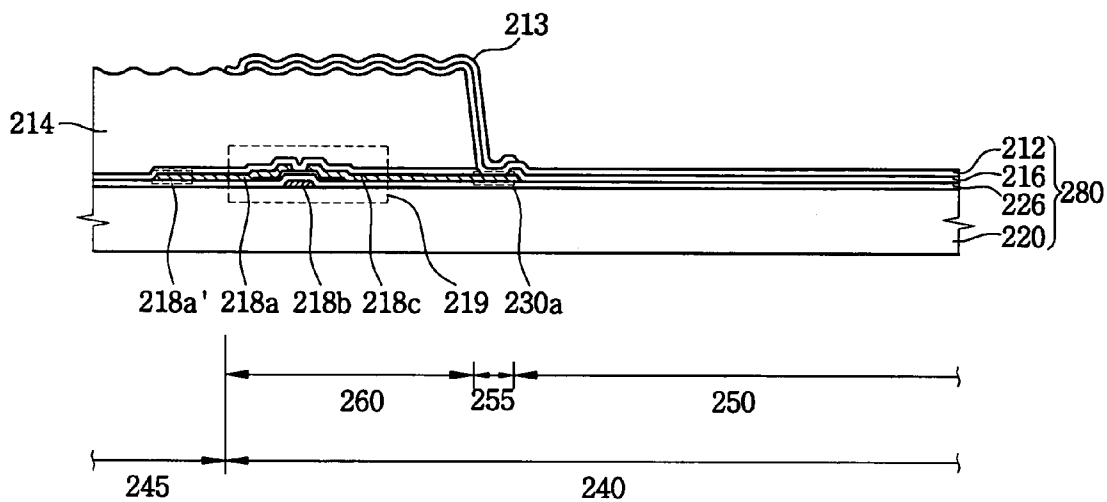

FIG. 6H

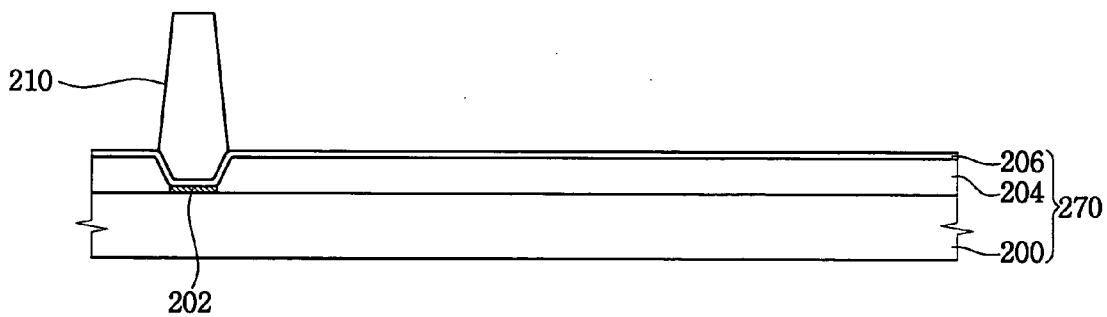

FIG. 6I

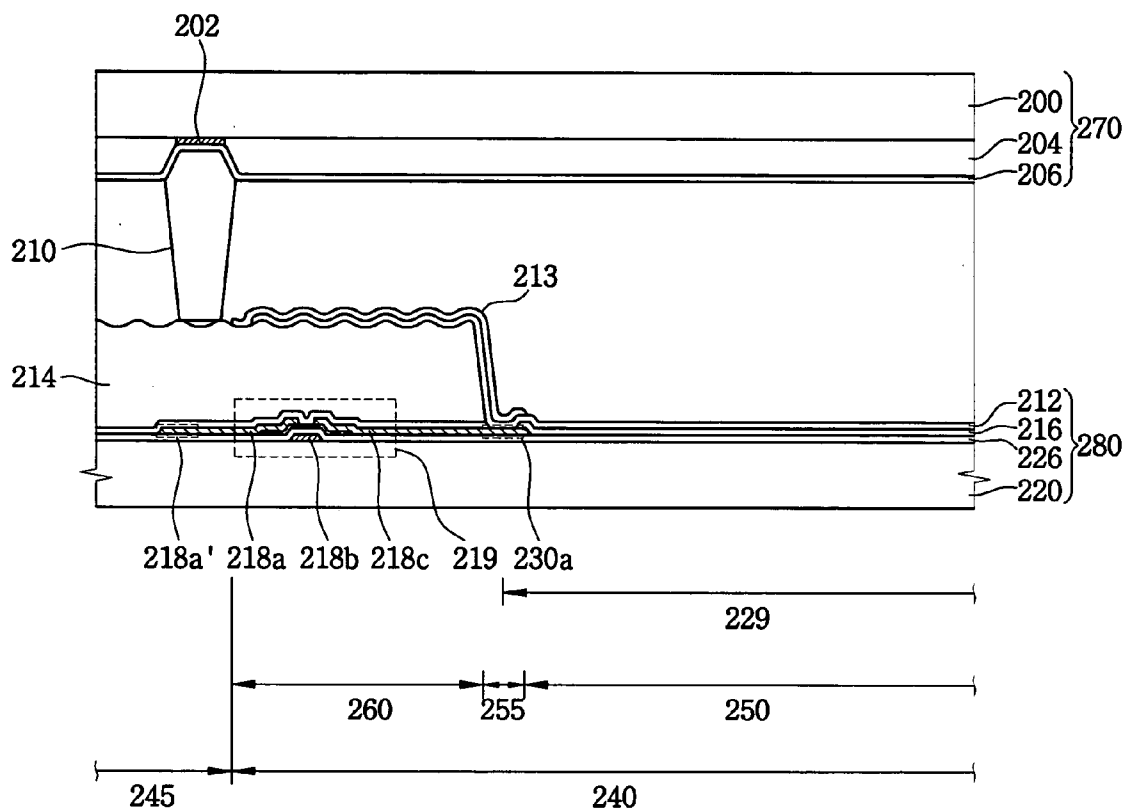

FIG. 6J

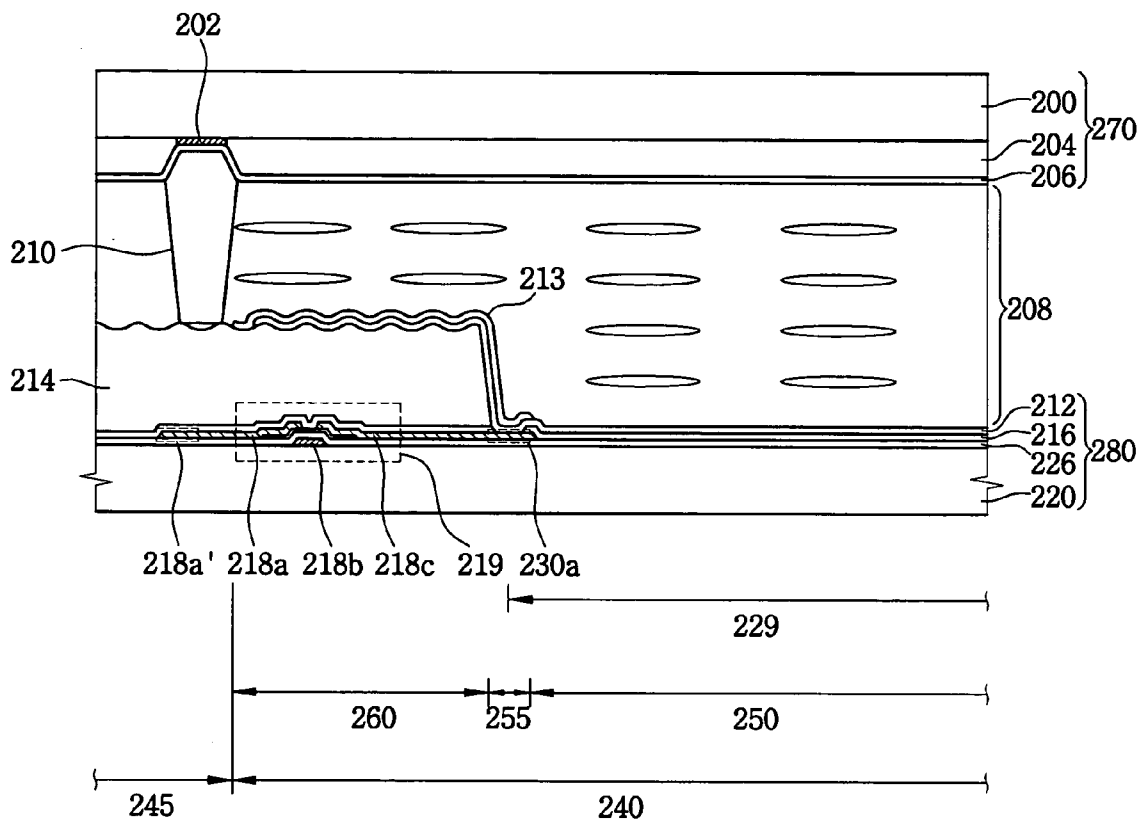

FIG. 7

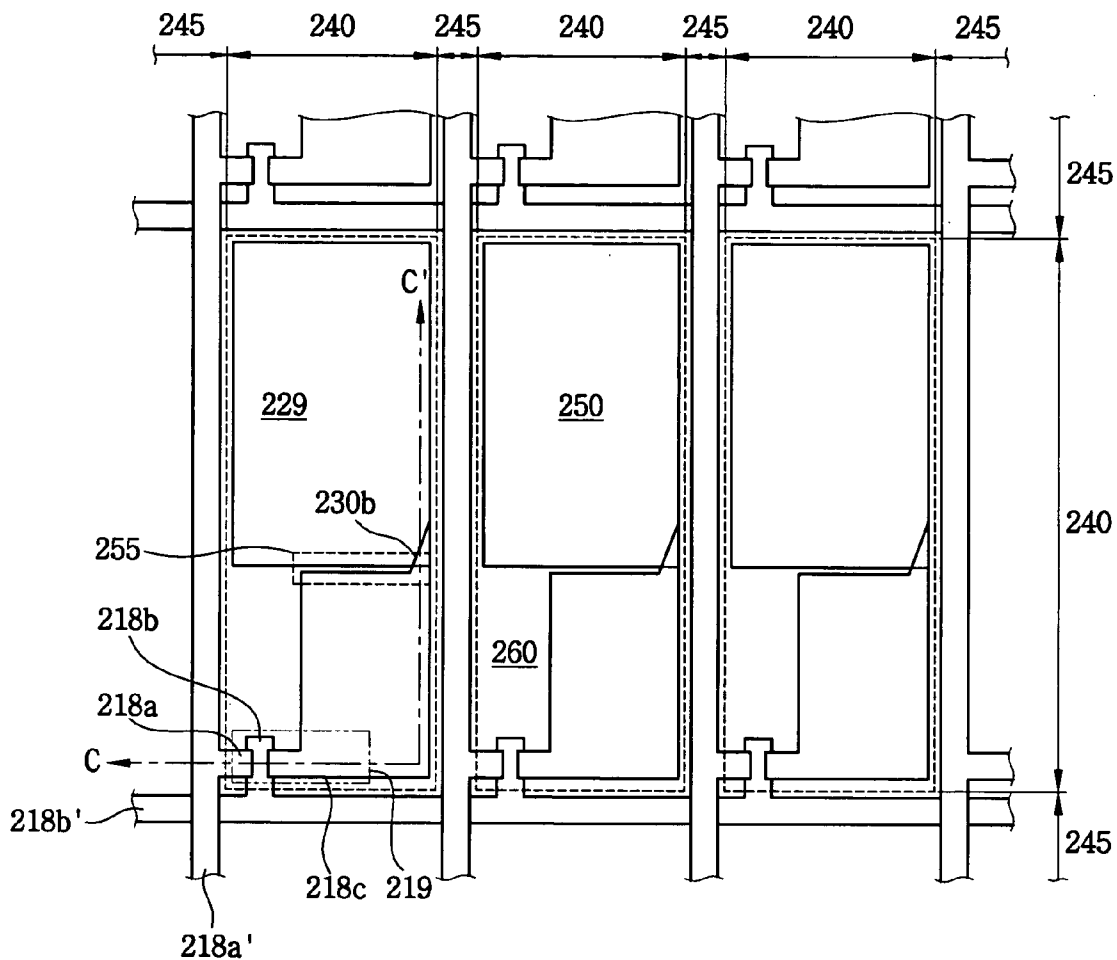



FIG. 8

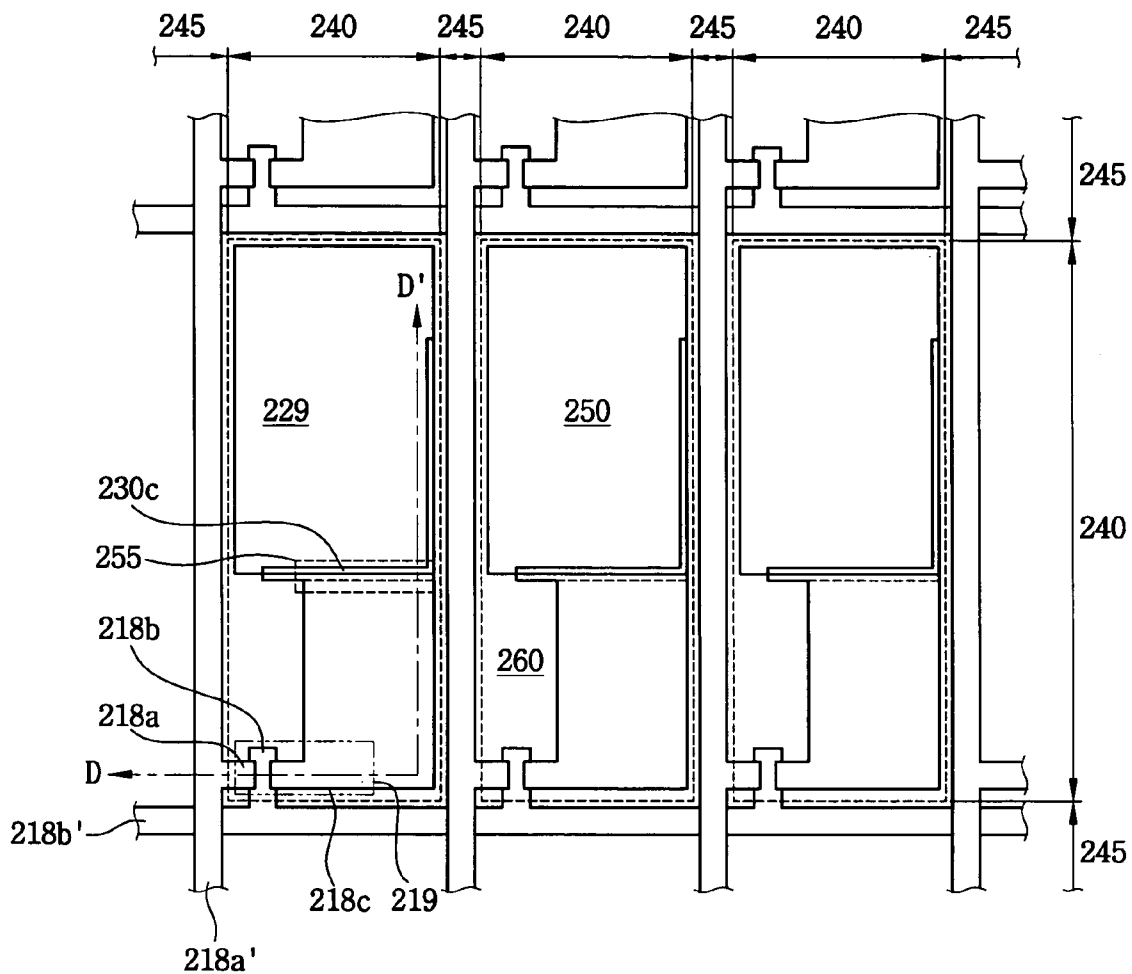

FIG. 9

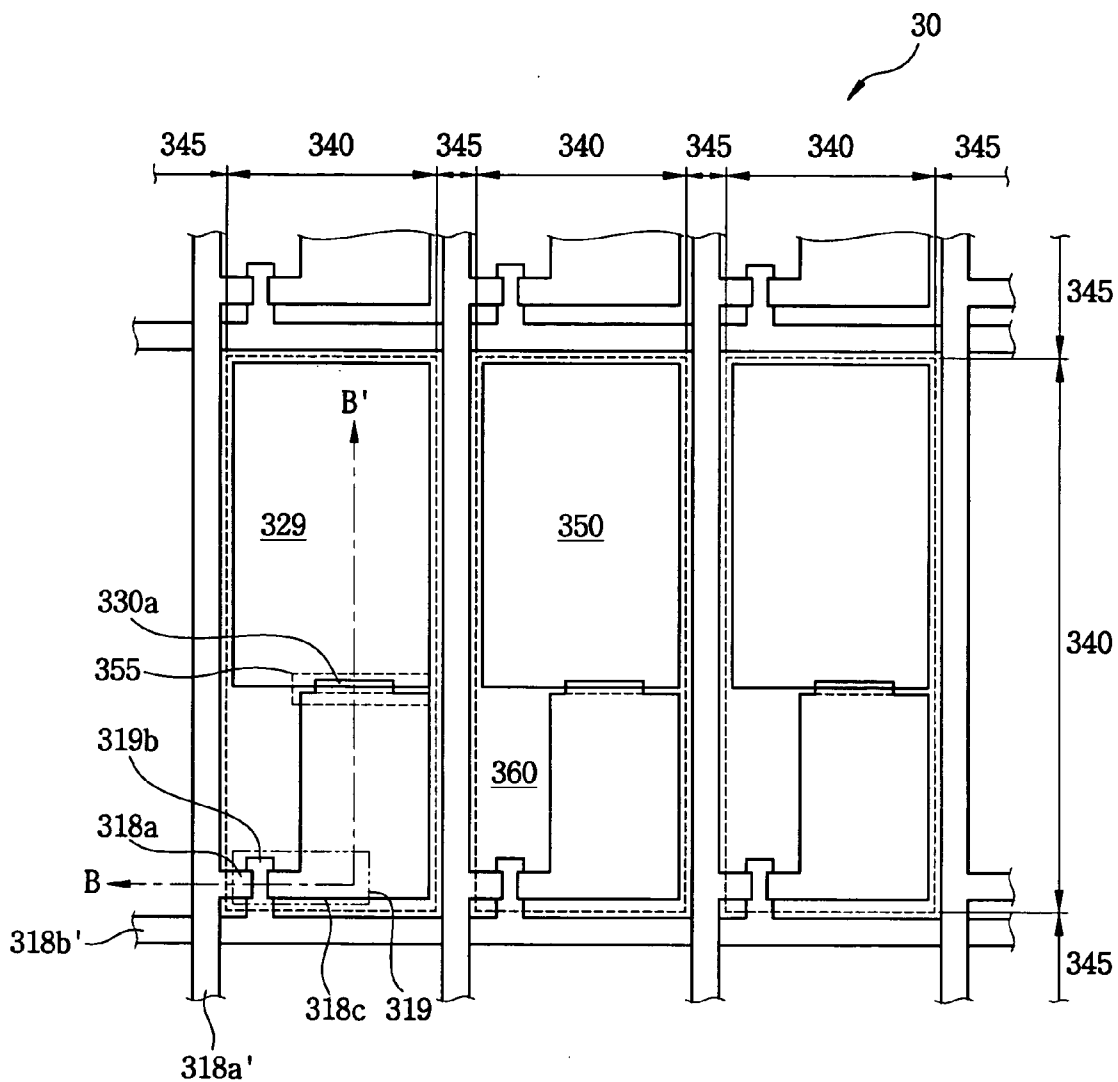

FIG. 10

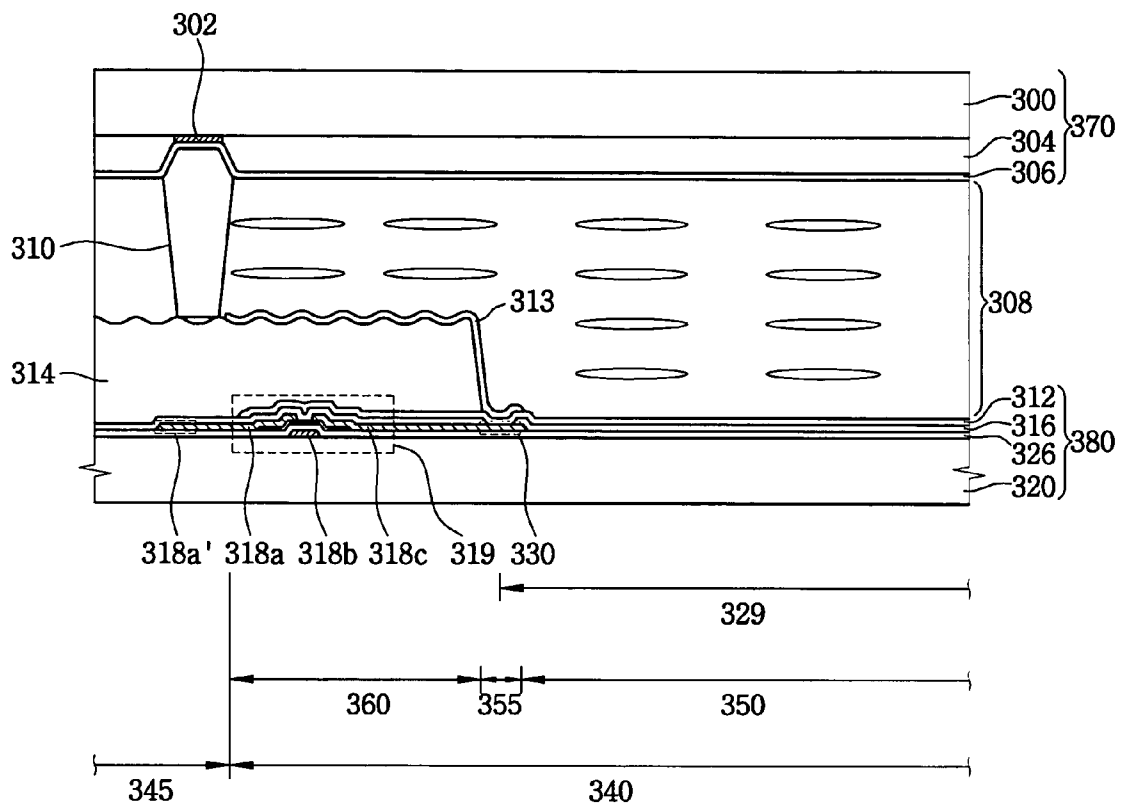

FIG. 11A

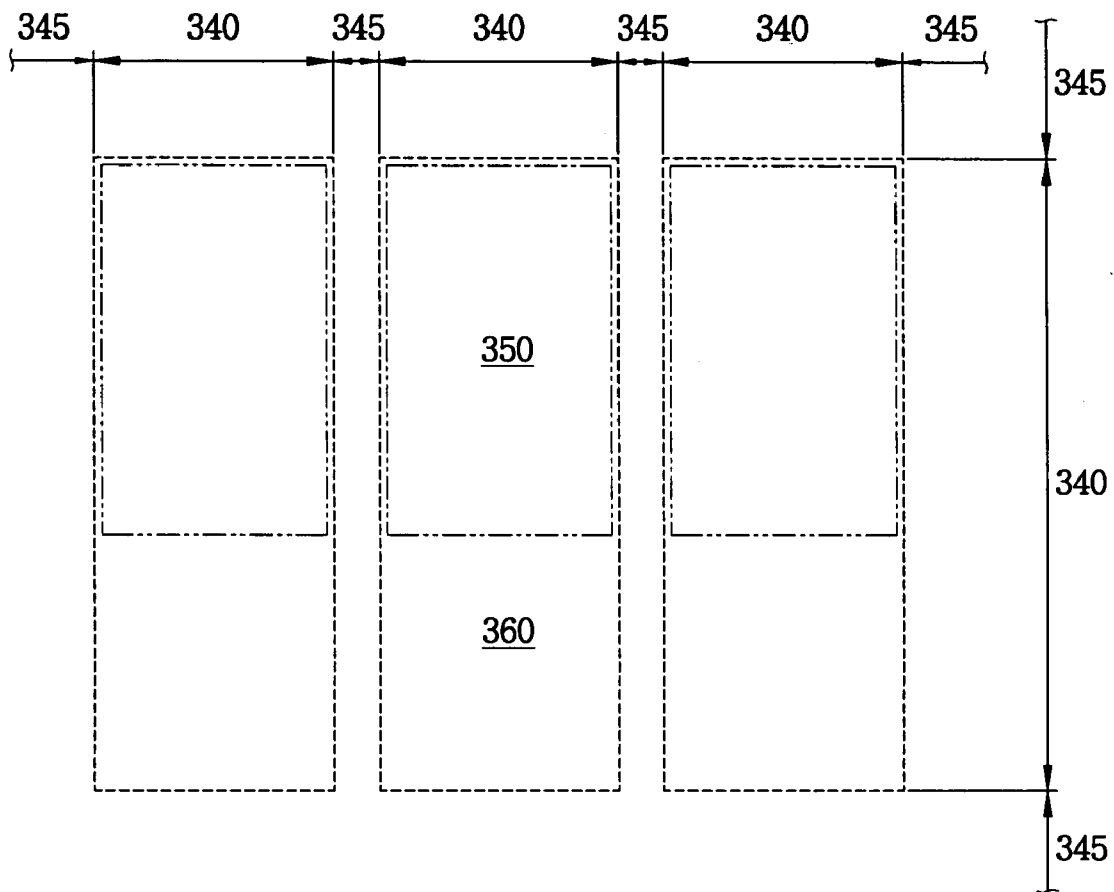

FIG. 11B

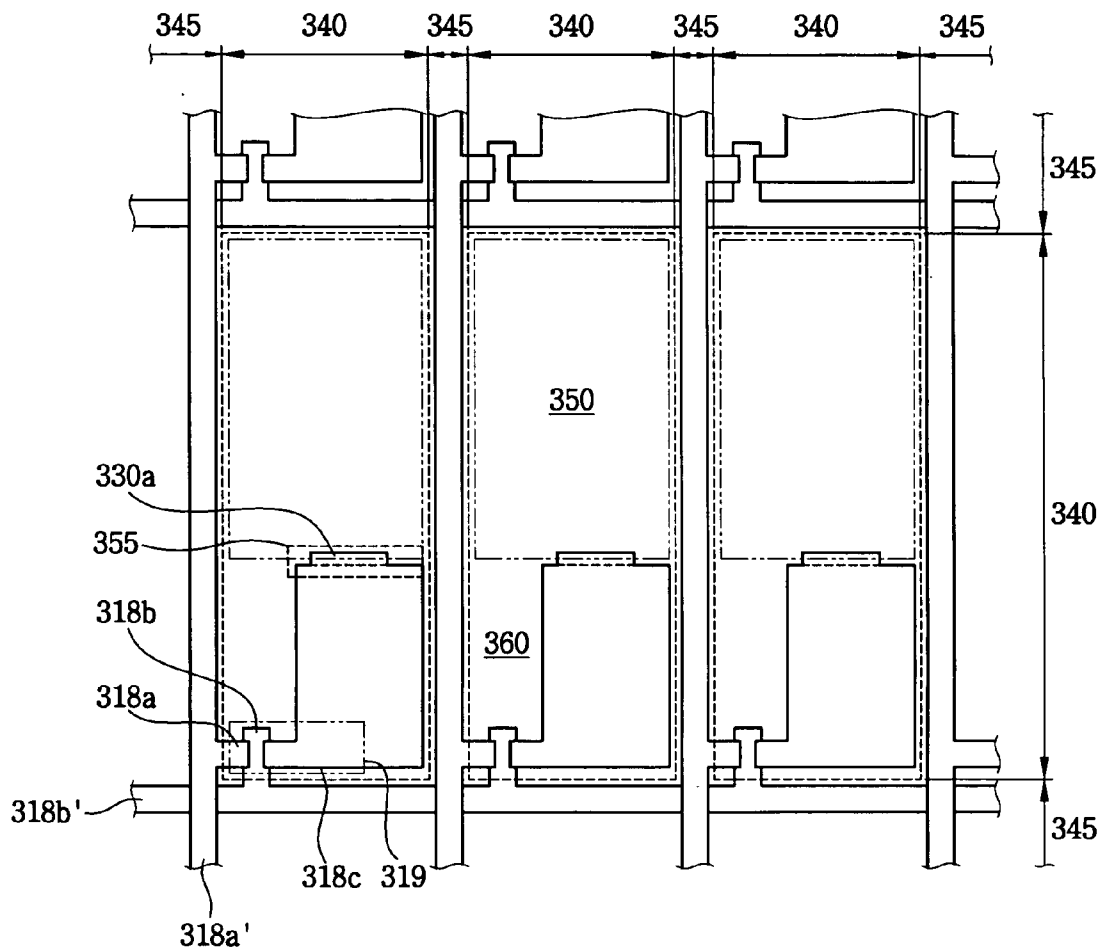

FIG. 11C

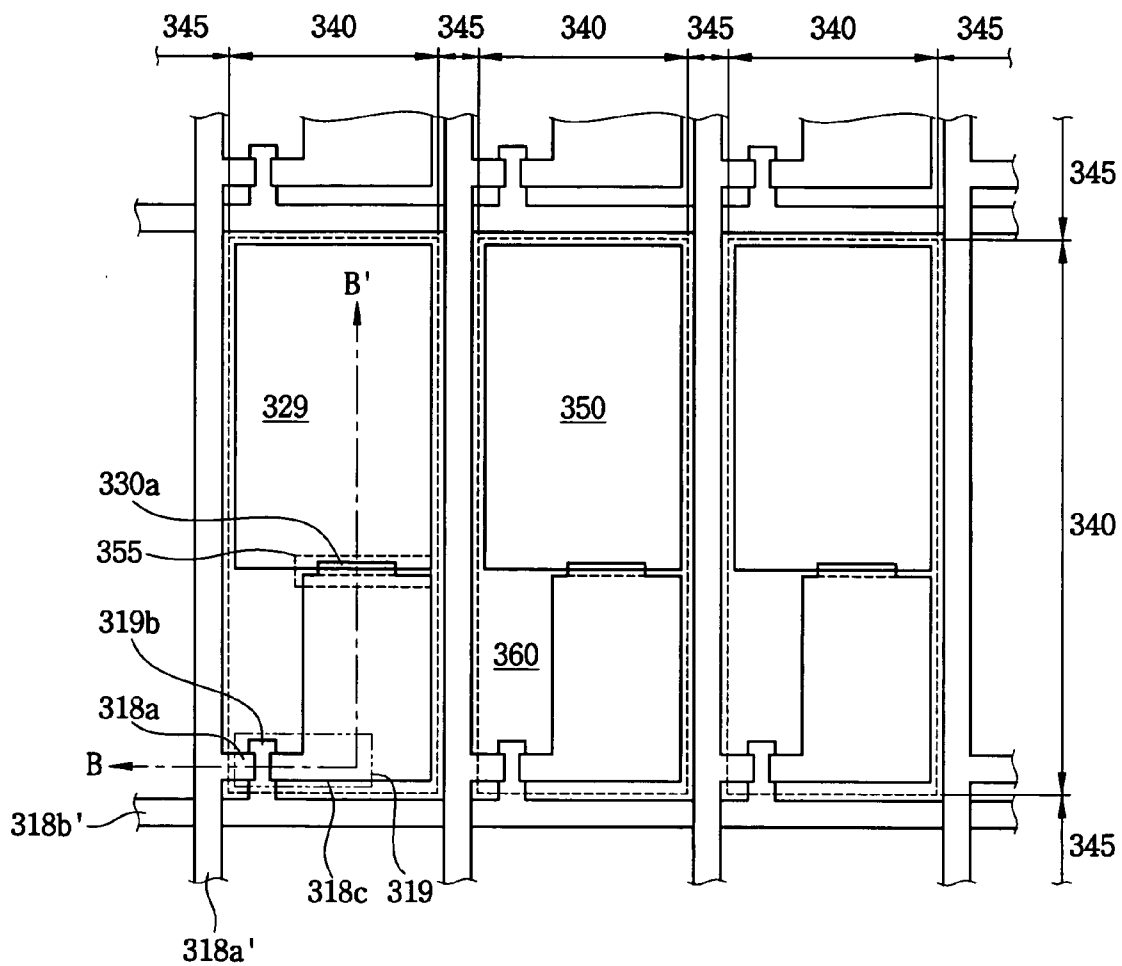

FIG. 12A

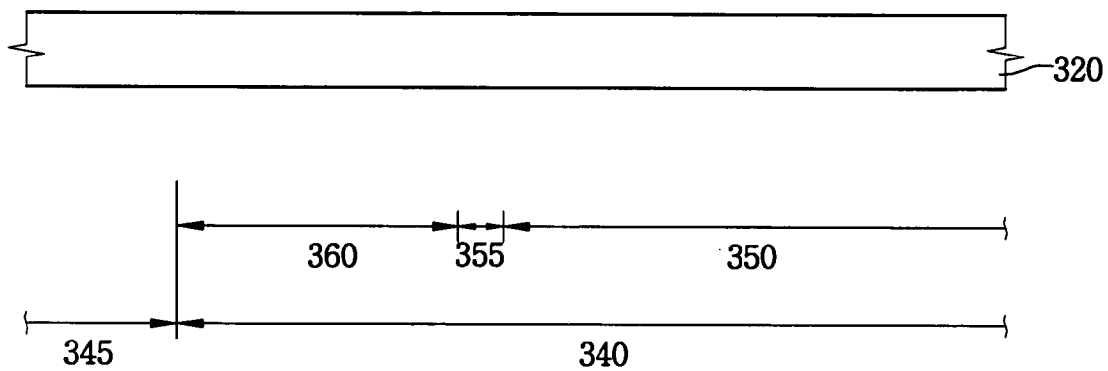

FIG. 12B

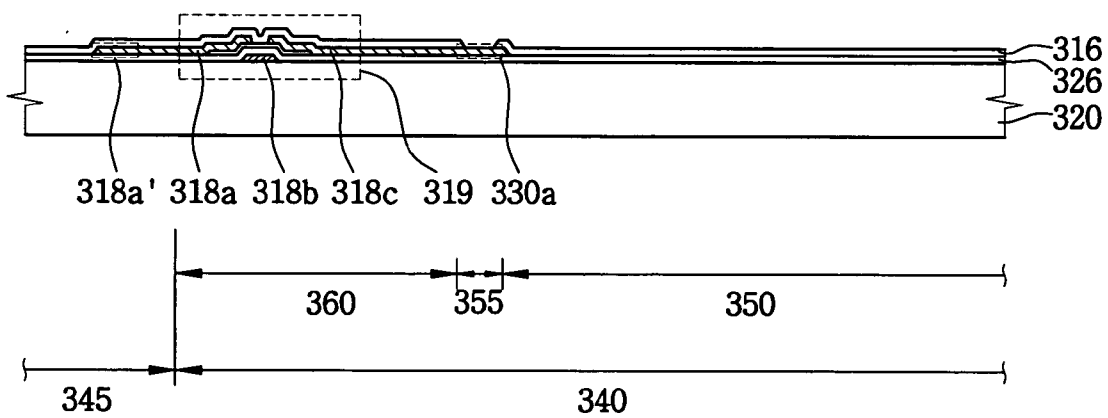

FIG. 12C

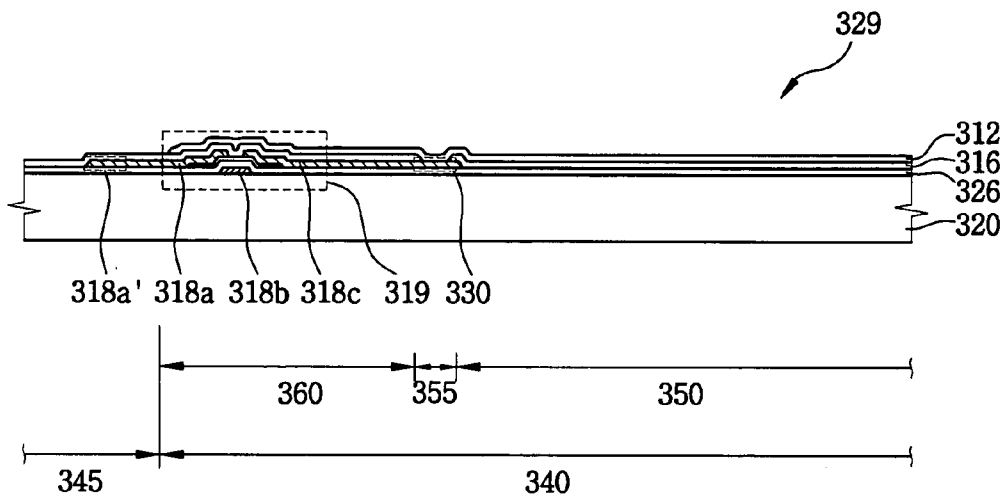

FIG. 12D

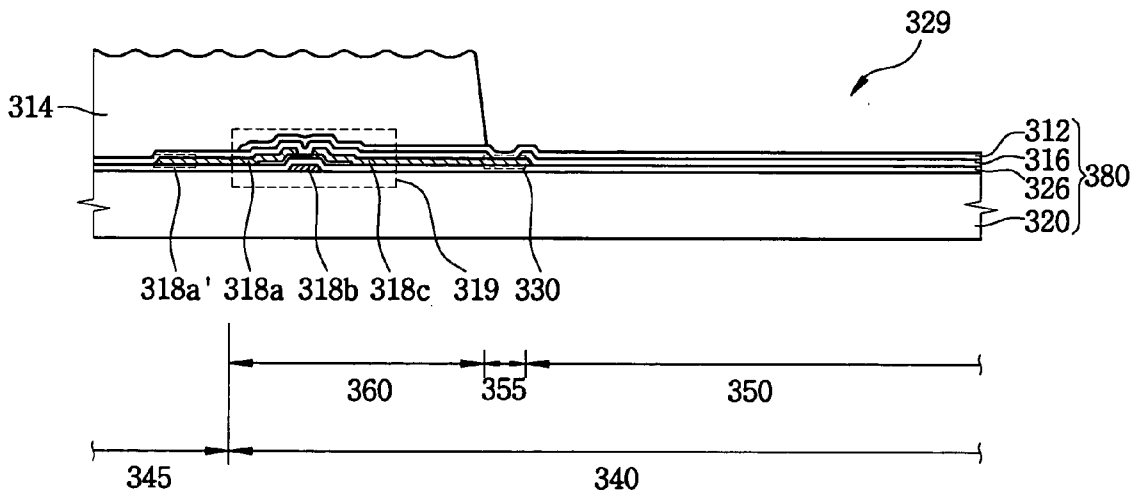



FIG. 12E

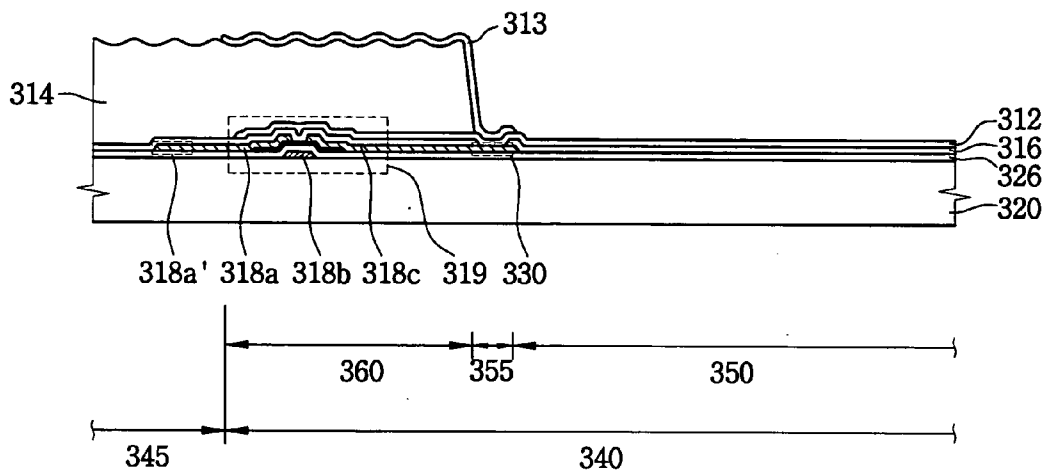

FIG. 12F

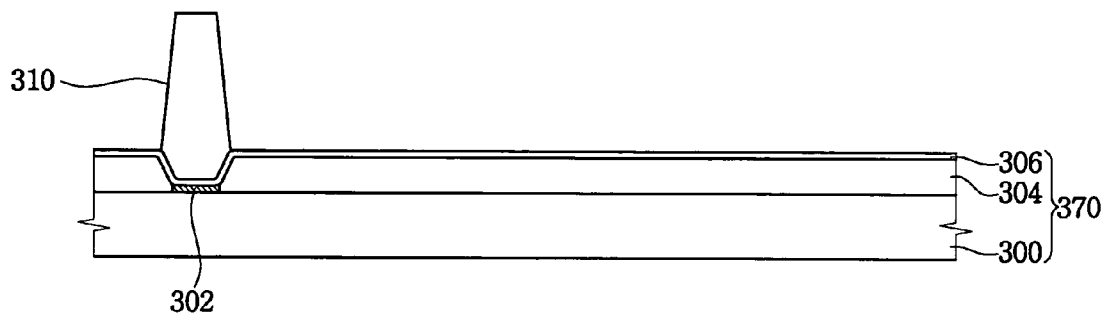
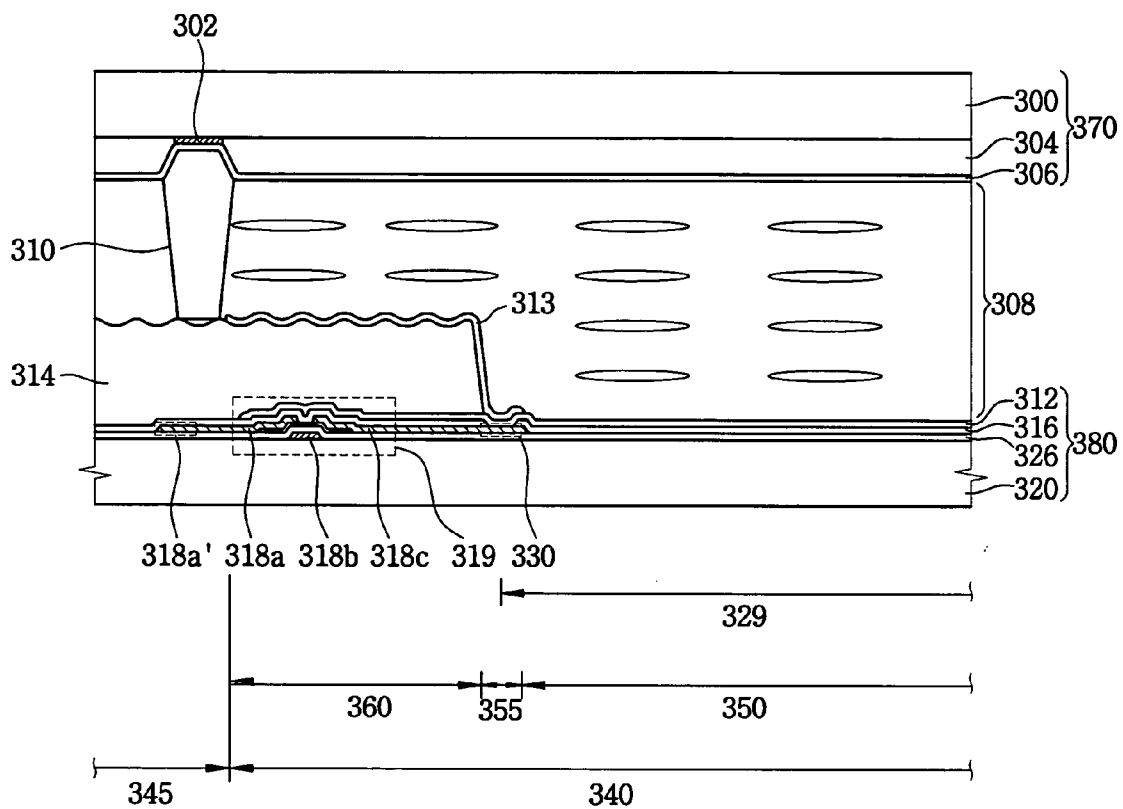

FIG. 12G



## DISPLAY APPARATUS WITH IMPROVED LUMINESCENCE

### RELATED APPLICATION

[0001] This application claims priority, under 35 USC § 119, from Korean Patent Application No. 2003-80523 filed on Nov. 14, 2003, the content of which is incorporated by reference herein in its entirety.

### BACKGROUND OF THE INVENTION

#### [0002] 1. Field of the Invention

[0003] The present invention relates to an array substrate, a method of manufacturing the array substrate and a liquid crystal display (LCD) apparatus having the array substrate. More particularly, the present invention relates to an array substrate capable of decreasing light leakage and afterimage and capable of increasing transmittance and reflectance, a method of manufacturing such array substrate, and an LCD apparatus having the array substrate.

#### [0004] 2. Discussion of the Related Art

[0005] LCD apparatuses are well-known display devices. In LCD devices, images are displayed by controlling the transmission of light through a layer of liquid crystals. The liquid crystals change their orientation in response to electric field, and the orientation of the liquid crystals determines how much light passes through the liquid crystal layer. Thus, by controlling the voltage that is applied to electrodes surrounding the liquid crystal layer in a plurality of pixels, the desired image can be displayed.

[0006] The liquid crystals do not generate light on their own—they block or transmit light from a separate source. Thus, a typical LCD apparatus incorporates an internal light source, a reflective surface that allows utilization of light coming from a source external to the apparatus, or both. A transmissive-type LCD apparatus, which displays images by using an internal light source, requires a battery for power supply. This requirement for a battery is disadvantageous, as the battery increases the weight and the size of the LCD apparatus. A reflective-type LCD apparatus, which relies on an external source for light supply, does not need a battery. However, the reflective LCD apparatus suffers from another disadvantage of the device luminance depending on the amount of ambient light that is available. In a dark environment, for example, the reflective-type LCD apparatus will not demonstrate high luminance.

[0007] Reflective-transmissive-type LCD apparatuses that include both an internal light source and a reflective surface do not suffer either of the disadvantages described above to the extent that the reflective-type or the transmissive-type LCD apparatuses do. A reflective-transmissive-type LCD apparatus displays images by transmitting the light from the internal light source and reflecting any external light. The internal light source allows the apparatus to maintain a desired level of luminance regardless of the amount of ambient light that is available. At the same time, since the apparatus is able to utilize external light when external light is available, power is conserved and a large battery is not necessary.

[0008] FIGS. 1 and 2 show a conventional reflective-transmissive LCD apparatus 10. Although a backlight

assembly that provides the internal light is part of the apparatus, it is not shown in the Figures. FIG. 1 is a plan view and FIG. 2 is a cross-sectional view taken along the line A-A' of FIG. 1. As shown in FIG. 1 and FIG. 2, the conventional LCD apparatus 10 has a contact hole.

[0009] The LCD apparatus 10 includes a first member 170, a second member 180, and a liquid crystal layer 108. The first member 170 includes a first substrate 100, a black matrix 102, a color filter 104, a first electrode 106, and a spacer 110. The second member 180 includes a second substrate 120, a thin film transistor 119, a gate insulating layer 126, a passivation layer 116, an organic layer 114, a second electrode 112 and a reflective electrode 113. Part of the organic layer 114 is removed to form an opening 129, which defines a transmissive region 150. The area outside the opening 129 that includes a thick layer of the organic layer 114 forms a reflective region 160. A contact hole 128 extends through the organic layer 114. The second member 180 has a pixel region 140 and a peripheral region 145. The transmissive region 150 and the reflective region 160 are located in the pixel region 140.

[0010] The liquid crystals in the LCD apparatus may be arranged in the mixed twisted nematic (MTN) mode or the homogeneous mode. In the MTN mode, the liquid crystals are twisted at an angle that is no greater than 90°. When the liquid crystals are arranged in the MTN mode, light is polarized to decrease light transmittance. When the liquid crystals are arranged in the homogeneous mode, the transmittance of the reflective-transmissive LCD apparatus increases. In a reflective-transmissive-type LCD apparatus with liquid crystals in the homogeneous mode, the light from the internal light source enters the liquid crystal layer from a second member 180, passes through the liquid crystals, and exits the LCD apparatus by passing through a first member 170. The externally provided light, on the other hand, reaches the liquid crystal layer through the first member 170 and is reflected back out of the apparatus by the reflective electrode 113.

[0011] The thin film transistor 119, which is disposed in the reflective region 160, includes a source electrode 118a, a gate electrode 118b, a drain electrode 118c, and a semiconductor layer pattern. The source electrode 118a is electrically connected to a source line 118a' and the gate electrode 118b is electrically connected to a gate line 118b'. The drain electrode 118c is electrically connected to the second electrode 112 and the reflective electrode 113 through the contact hole 128. To electrically couple the reflective electrode to the TFT, the contact hole is located in the reflective region 160 and extends through the organic layer that separates the reflective electrode from the TFT.

[0012] The reflective region 160 and the transmissive region 150 have different cell gaps. A "cell gap" is the space between the first member 170 and the second member 180 that is occupied by the liquid crystals. Typically, the cell gap in the transmissive region 150 is larger than the cell gap in the reflective region 160 (e.g., the cell gap in the transmissive region is about twice as large as the cell gap in the reflective region). The cell gaps are determined by the thickness of an organic layer formed on the second substrate 120 in the reflective and transmissive regions.

[0013] Since the organic layer does not uniformly coat the second substrate, "steps" form where the thickness of the

organic layer transitions. For example, steps form at the interface between the transmissive region **150** and the reflective region **160**, and at the contact hole **128**. The presence of these steps is disadvantageous because the orientation of liquid crystals is difficult to control near these steps. As a result of these steps that are formed, light leakage and afterimage occur. Light leakage occurs mostly in an area of the transmissive region **150** around where rubbing is started, and afterimage occurs near where the rubbing ends. Light leakage occurs independently of the applied voltage while the severity of afterimage depends on the applied voltage. Both light leakage and afterimage deteriorate the display quality of an LCD apparatus.

[**0014**] The contact hole **128** is undesirable not just because it creates a step region but also because it adversely affects the reflectance of the LCD apparatus. Light reflectance in the contact hole **128** is not as high as reflectance in the other parts of the reflective region because of the larger cell gap in the contact hole **128**. Thus, it is desirable to eliminate the contact hole **128**.

[**0015**] A method of manufacturing an LCD with reduced light leakage and afterimage is desirable.

#### SUMMARY OF THE INVENTION

[**0016**] The present invention is directed to a liquid crystal display and assembly without a contact hole in the reflective layer. By eliminating the contact hole, the overall reflectance of the apparatus is increased. In order to prevent light leakage and afterimage, the invention includes an interface electrode that is strategically positioned over where light leakage occurs.

[**0017**] In one aspect, the invention is a display apparatus that includes a first electrode, a second electrode, and a liquid crystal layer located between the first electrode and the second electrode. The liquid crystal layer has a reflective region, a transmissive region, and an interface region located between the first region and the second region. The apparatus includes a thin film transistor that is electrically coupled to the second electrode through an electrical coupling in the interface region.

[**0018**] In another aspect, the invention is a display apparatus including a first member, a second member, and a liquid crystal layer positioned therebetween. The first member includes a first substrate and a first electrode coupled to the first substrate. The second member includes a second substrate having a reflective region for reflecting light and a transmissive region for transmitting light, a thin film transistor formed in the reflective region of the second substrate, a second electrode deposited on the second substrate, and an organic layer deposited on the second substrate. The organic layer has a first thickness in the first region and a second thickness in the second region. This difference between the first thickness and the second thickness causes a sidewall to form in an interface region between the reflective region and the transmissive region. The thin film transistor is electrically coupled to the second electrode in the interface region.

[**0019**] In yet another aspect, the invention is an array substrate for a display device. The array substrate includes: a substrate having a reflective region, a transmissive region, and an interface region between the reflective region and the transmissive region; a thin film transistor formed in the

reflective region; an organic layer formed in the reflective region over the thin film transistor, such that the organic layer forms a sidewall in the interface region; and a second electrode deposited over the thin film transistor such that the second electrode is coupled to the thin film transistor in the interface region.

[**0020**] The invention also includes a method of making a display apparatus. The method includes providing a substrate that has a reflective region, a transmissive region, and an interface region between the reflective region and the transmissive region. The reflective region includes a thin film transistor located therein. An organic layer is formed in the reflective region on the thin film transistor, such that the organic layer forms a sidewall in the interface region. A second electrode is deposited on the thin film transistor such that the second electrode is coupled to the thin film transistor in the interface region.

#### BRIEF DESCRIPTION OF THE DRAWINGS

[**0021**] The accompanying drawings are included to provide a further understanding of the invention and are incorporated in and constitute a part of this specification. The drawings illustrate embodiments of the invention and, together with the description, serve to explain the principles of the invention.

[**0022**] **FIG. 1** is a plan view showing a conventional LCD apparatus including a contact hole;

[**0023**] **FIG. 2** is a cross-sectional view taken along A-A' line of **FIG. 1**;

[**0024**] **FIG. 3** is a plan view showing an LCD apparatus according to an exemplary embodiment of the present invention;

[**0025**] **FIG. 4** is a cross-sectional view taken along B-B' line of **FIG. 3**;

[**0026**] **FIGS. 5A to 5D** are plan views showing a method of manufacturing an LCD apparatus according to an exemplary embodiment of the present invention;

[**0027**] **FIGS. 6A to 6J** are cross-sectional views showing a method of manufacturing an LCD apparatus according to an exemplary embodiment of the present invention;

[**0028**] **FIG. 7** is a plan view showing an LCD apparatus according to another exemplary embodiment of the present invention;

[**0029**] **FIG. 8** is a plan view showing an LCD apparatus according to another exemplary embodiment of the present invention;

[**0030**] **FIG. 9** is a plan view showing an LCD apparatus according to another exemplary embodiment of the present invention;

[**0031**] **FIG. 10** is a cross-sectional view showing an LCD apparatus according to another exemplary embodiment of the present invention;

[**0032**] **FIGS. 11A to 11C** are plan views showing a method of manufacturing an LCD apparatus according to another exemplary embodiment of the present invention; and

[0033] FIGS. 12A to 12G are cross-sectional views showing a method of manufacturing an LCD apparatus according to another exemplary embodiment of the present invention.

#### DETAILED DESCRIPTION OF THE ILLUSTRATED EMBODIMENTS

[0034] Embodiments of the invention are described herein in the context of reflective-transmissive-type LCD apparatuses and more specifically in the context of such apparatuses that have no organic layer in the transmissive region. However, it is to be understood that the embodiments provided herein are exemplary embodiments, and the scope of the invention is not limited to the applications or the embodiments disclosed herein. For example, the invention may be adapted for reflective-type or transmissive-type LCD apparatuses, or reflective-transmissive-type LCD apparatuses having organic layers of different thicknesses. Further, a person of ordinary skill in the art will understand that the invention may be adapted for use with LCD apparatuses operating in various modes, including but not limited to TN mode, VA mode, and IPS mode.

[0035] FIG. 3 is a plan view of an LCD apparatus 20 according to a first exemplary embodiment of the present invention, and FIG. 4 is a cross-sectional view taken along the line B-B' of FIG. 3. The LCD apparatus 20 includes a first member 270, a second member 280, and a liquid crystal layer 208. The second member is herein also referred to as "an array substrate." The first member 270 includes a first substrate 200, a black matrix 202, a color filter 204, a first electrode 206, and a spacer 210. The second member 280 includes a second substrate 220, a thin film transistor 219, a gate insulating layer 226, a passivation layer 216, an organic layer 214, a second electrode 212 and a reflective electrode 213. The second member 280 includes a pixel region 240 and a peripheral region 245. The TFT 219, an interface electrode 230a, the second electrode 212, the reflective electrode 213, etc. are disposed in the pixel region 240.

[0036] The arrangement of liquid crystals in the liquid crystal layer 208 of the pixel region 240 is controlled to display a desired image. The pixel region 240 includes a transmissive region 250, a reflective region 260, and an interface region 255 located between the transmissive region 250 and the reflective region 260. Unlike the liquid crystals in the pixel region 240, the arrangement of liquid crystals in the peripheral region 245 cannot be controlled and hardly any light passes through the peripheral region 245. The source line 218a', the gate line 218b', the driving integrated circuit (not shown), etc. are disposed in the peripheral region 245.

[0037] Light generated from a backlight assembly (not shown) passes through the transmissive region 250. Light from a source that is external to the LCD apparatus is reflected in the reflective region 260. The transmissive region 250 may have a rectangular shape, a trapezoidal shape, a triangular shape, a circular shape, etc. A transmissive-type LCD apparatus, unlike a reflective-transmissive-type LCD apparatus, does not have the reflective region 260.

[0038] The first and second substrates 200 and 220 include transparent glass layers through which light passes. The glass layers do not include alkaline ions. When the glass layer includes alkaline ions, the alkaline ions dissolved in the liquid crystals, lowering the resistivity of the liquid

crystals. The lowered resistivity of the liquid crystals affects the display and decreases the adhesiveness between the sealant and the glass.

[0039] The black matrix 202 is disposed in the peripheral region 245 of the first substrate 200, thereby blocking light. The black matrix 202 blocks the light that passes through the peripheral region 245 and increases the display quality of the LCD apparatus. The black matrix 202 is formed by depositing an opaque material on the first substrate 200 and partially removing the deposited opaque material. The remaining opaque material forms the black matrix 202.

[0040] The color filter 204 is formed on the first substrate 200 having the black matrix 202 disposed thereon. Light having a predetermined wavelength passes through the color filter. In an alternative embodiment, the color filter 204 may be a part of the second substrate 220 instead of the first substrate 200.

[0041] The first electrode 206 is disposed over the first substrate 200 having the black matrix 202 and the color filter 204. The first electrode usually includes a transparent conductive material such as indium tin oxide (ITO), indium zinc oxide (IZO), zinc oxide (ZO), etc. Alternatively, the first electrode 206 may be disposed on the second substrate 220 parallel to the second electrode 212 and the reflective electrode 213.

[0042] The spacer 210 is disposed on the first substrate 200 including the black matrix 202, the color filter 204, and the first electrode 206. The first member 270 is spaced apart from the second member 280 by a predetermined cell gap using the spacer 210. Preferably, the spacer 210 is aligned with the black matrix 202. The spacer 210 may be a column spacer, a ball spacer or a hybrid design. In an alternative embodiment, the spacer 210 is disposed aligned with the TFT 219 instead of the black matrix 202.

[0043] The TFT 219 is disposed in the reflective region 260 of the second substrate 220, and includes a source electrode 218a, a gate electrode 218b, a drain electrode 218c, a semiconductor layer pattern, and an interface electrode 230a. A driving integrated circuit (not shown) applies a data voltage to the source electrode 218a through the source line 218a', and the driving integrated circuit (not shown) applies a selecting signal to the gate electrode 218b through the gate line 218b'.

[0044] The interface electrode 230a is electrically connected to the drain electrode 218c, and electrically couples the drain electrode 218c to the second electrode 212. The semiconductor layer pattern is disposed on a portion of the gate insulating layer. When the gate selecting signal is applied to the gate electrode 218b, a current flows between the source electrode 218a and the drain electrode 218c through a channel formed in the semiconductor layer. The interface electrode 230a is disposed in the interface region 255, adjacent to the drain electrode 218c. In the embodiment shown, the interface electrode 230a has a rectangular shape extending in a direction parallel to the direction in which the gate line 218b' extends. The interface electrode 230a, which is located in the interface region 255, may be smaller than the contact hole 128 in the conventional LCD apparatus 10 (see FIGS. 1 and 2). When the width of the interface electrode 230a is decreased, the surface area of the reflective region 250 increases, raising the overall luminance of the

LCD apparatus. Where the interface electrode **230a** is larger than the contact hole **128**, the interface electrode **230a** is usually made of an opaque material for blocking light. By blocking the light that passes through the interface region **255**, the opaque material prevents light leakage and after-image.

[0045] A storage capacitor (not shown) is formed on the second substrate **220** so as to maintain a voltage difference between the first electrode **206** and the reflective electrode **213** or between the first electrode **206** and the second electrode **212**. The storage capacitor (not shown) may be an end gate type or an isolated line type.

[0046] The gate insulating layer **226** is formed over the second substrate **220** having the gate electrode **218b** so as to electrically insulate the gate electrode **218b** from the source and drain electrodes **218a** and **218c**. A portion of the gate insulating layer **226** in the transmissive region **250** may be omitted so as to increase the transmittance. The gate insulating layer **226** comprises silicon nitride (SiNx).

[0047] The passivation layer **216** is formed over the second substrate having the TFT **219** in a way that it does not entirely cover the interface electrode **230a**. There may be a discontinuous section of the passivation layer **216** in the transmissive region **250** for increased transmittance. The passivation layer **226** contains silicon nitride (SiNx).

[0048] The organic layer **214** includes an opening **229** that forms the transmissive region **250** and the interface region **255**. The organic layer **214** is disposed on the second substrate **220** having the TFT **219** and the passivation layer **226** so as to electrically insulate the TFT **219** from the second electrode **212** and the reflective electrode **213**. The presence of the opening **229** in the organic layer **214** causes the liquid crystal layer **208** to have two different thicknesses in the reflective region **260** and the transmissive region **250**, and a sidewall in the interface region. More specifically, the reflective region **260** has a first cell gap (C1) and the transmissive region **250** has a second cell gap (C2) that is different from the first cell gap. The "cell gap," as used herein, refers to the thickness of the liquid crystal layer **208** between the first member **270** and the second member **280**. The organic layer **214** forms a somewhat planar surface by coating the bumpy surfaces formed by the source line **218a'**, the gate line **218b'**, etc. In an alternative embodiment, a thin film of the organic layer **214** remains in the opening **229** but does not cover the interface electrode **230a**.

[0049] Optionally, the organic layer **214** is patterned to include a plurality of recesses and protrusions, or dips and bumps. It is well known that the pattern on the reflective surface increase reflectance of the reflective electrode **213** by reflecting light in a desired direction. When the organic layer **214** is patterned, the cell gap is calculated using the average height of the pattern.

[0050] The second electrode **212** that is electrically connected to the interface electrode **230a** is formed in the transparent region **250** and on the passivation layer **216**. The second electrode **212** also covers the interface electrode **230a**. A voltage is applied between the second electrode **212** and the first electrode **206** to manipulate the arrangement of the liquid crystals in the liquid crystal layer **208**, thereby controlling light transmission. The second electrode **212** comprises a transparent conductive material such as indium

tin oxide (ITO), indium zinc oxide (IZO), zinc oxide (ZO), etc. Alternatively, a portion of the second electrode **212** is disposed on a portion of the organic layer **214** in the reflective region **260**.

[0051] The reflective electrode **213** is disposed on the organic layer **214** and a portion of the second electrode **212** near the interface electrode **230a** to reflect light coming from an external source. Preferably, the reflective electrode **213** is disposed on the patterned organic layer **214** having the recesses and protrusions, such that it reflects light in a predetermined direction. The reflective electrode **213** is electrically connected to the drain electrode **218c** through the second electrode **212** and the interface electrode **230a**.

[0052] A driving integrated circuit (not shown) applies data voltage to the second electrode **212** and the reflective electrode **213** through the TFT **219** and the interface electrode **230a** to form an electric field between the first electrode **206** and the second electrode **212**, and an electric field between the first electrode **206** and the reflective electrode **213**. The second electrode **212** may be disposed over the pixel region **240**, and the reflective electrode **213** may be disposed on a portion of the second electrode **212** corresponding to the reflective region **260**.

[0053] In some embodiments, the positions of the reflective electrode **213** and the second electrode **212** may be switched.

[0054] The liquid crystal layer **208** is disposed between the first and second members **270** and **280** and sealed with a sealant (not shown). The liquid crystal layer **208** may be in any of the well-known modes including a vertical alignment (VA) mode, a twisted nematic (TN) mode, a mixed twisted nematic (MTN) mode or a homogeneous alignment mode. The homogeneous alignment mode includes an electrically controlled birefringence (ECB) mode.

[0055] It is well-known to use alignment films with liquid crystal devices to align the liquid crystals in the liquid crystal layer **208**. Alignment films (not shown) are disposed on the first and second members **270** and **280**. The surfaces of the alignment films (not shown) are rubbed in a "rubbing direction," which is also the direction in which the liquid crystals become aligned. Preferably, the rubbing direction is parallel to the direction in which the source line **218a'** extends. The interface region **255** is difficult to rub properly because of the "step" at the interface formed by the organic layer **214**. As a result, the problems of light leakage and afterimage often stem from the inadequate alignment near this interface region. The exact location where light leakage and afterimage occurs is dependent on the rubbing direction. Forming the interface electrode **230a** in the region that is primarily responsible for the problems of light leakage and formation of afterimage solves these problems by blocking light. Preferably, the interface electrode **230a** is positioned and shaped to achieve the most dramatic reduction in light leakage and afterimage, although the invention is not so limited. Likewise, the invention is not limited to any particular rubbing direction.

[0056] FIGS. 5A, 5B, 5C, and 5D are plan views depicting a method of manufacturing the LCD apparatus **20**, and FIGS. 6A through 6J are cross-sectional views showing the manufacturing method.

[0057] Referring to FIGS. 5A and 6A, the pixel region **240** and the reflective region **260** are defined on the second

substrate **220**. The pixel region **240** includes the transmissive region **250** that transmits the light from the backlight assembly (not shown). The reflective region **260** reflects the light from an external source.

[0058] Referring to FIGS. 5B and 6B, a conductive material is deposited on the second substrate **220**. The deposited conductive material is partially removed to form the gate electrode **218b** and the gate line **218b'**. The gate insulating layer **226** is deposited over the second substrate **220** having the gate electrode **218b** and the gate line **218b'**. The gate insulating layer **226** includes silicon nitride (SiNx).

[0059] Referring to FIGS. 5C and 6C, amorphous silicon and N<sup>+</sup> amorphous silicon are consecutively deposited on the second substrate having the gate insulating layer **226**. The deposited amorphous silicon and N<sup>+</sup> amorphous silicon layers are etched to form the semiconductor layer on the gate insulating layer **226** corresponding to the gate electrode **218b**. A conductive material is deposited on the gate insulating layer **226** having the semiconductor layer. The deposited conductive material is partially etched to form the source electrode **218a**, the source line **218a'**, the drain electrode **218c** and the interface electrode **230a**. Therefore, the TFT **219** having the source electrode **218a**, the gate electrode **218b**, the drain electrode **218c** and the semiconductor layer is formed.

[0060] The interface electrode **230a** is disposed in the interface region **255** such that it contacts the drain electrode **218c**. The interface electrode **230a** has a rectangular shape and extends in the same direction as the gate line **218b'**.

[0061] The interface electrode **230a** may be formed together with the drain electrode **218c**, as an integrated electrode. Alternatively, the interface electrode **230a** may be formed by a process that is separate from the process for forming of the drain electrode **218c**.

[0062] Referring to FIG. 6D, a transparent insulating material is deposited on the second substrate **220** having the TFT **219**, to form the passivation layer **216**. Preferably, the transparent insulating material comprises silicon nitride (SiNx). The passivation layer **216** near the interface electrode **230a** is removed to expose a part of the interface electrode **230a**. Thus, the passivation layer **216** does not cover the interface electrode **230a** in its entirety. The opening may be formed before or after the organic layer **214** is formed.

[0063] Referring to FIG. 6E, an organic material (e.g., photoresist) is deposited on the passivation layer **216** and developed to form the patterned organic layer **214** with the opening **229** in the transmissive region **250**. The interface electrode **230a** and the passivation layer **216** in the transmissive region **250** are exposed through the opening **229**. "Patterned," as used herein, refers to an uneven surface, e.g., a surface having dips (recesses) and bumps (protrusions). The recesses and protrusions are disposed on the organic layer **214**. The exposing process may be performed using one mask or a plurality of masks. When one mask is used, the mask includes slits or translucent portions. The slits or translucent portions of the mask form the patterns on the surface of the organic layer, and the transparent portion of the mask forms the interface electrode **230a** and the transmissive region **250**.

[0064] The first and second cell gaps are controlled by the thickness of the organic layer **214**. Typically, the thickness

of the organic layer **214** is approximately equal to a half of the second cell gap minus the thickness of the reflective electrode **213**.

[0065] Referring to FIG. 6F, a transparent conductive material is deposited on the organic layer **214** and the passivation layer **216**. The transparent conductive material may include ITO, IZO, ZO, etc. The deposited transparent conductive material is partially etched to form the second electrode **212**. The second electrode **212** is formed on the transmissive region **250** and the interface electrode **230a**. The second electrode **212** is also disposed on the organic layer **214**, as shown.

[0066] Referring to FIG. 6G, a conductive material having high reflectance is deposited on the organic layer **214** and the second electrode **212**. Preferably, the conductive material having high reflectance comprises aluminum (Al) and neodymium (Nd). The deposited conductive material having high reflectance is partially etched to form the reflective electrode **213** in the reflective region **260**.

[0067] The reflective electrode **213** may have a multi-layered structure. The multi-layered structure may include one or more of a molybdenum-tungsten (Mo—W) alloy layer, a silver layer, a silver alloy layer, and an aluminum-neodymium (Al—Nd) alloy layer. The reflective electrode **213** is electrically connected to the drain electrode **218c** through the second electrode **212** and the interface electrode **230a**.

[0068] In some embodiments, the second electrode **212** is formed after the reflective electrode **213** is formed so that a part of the second electrode **212** is disposed on the reflective electrode **213** (e.g., see FIG. 4). When the second electrode **212** is disposed on the reflective electrode **213**, the adhesiveness of the reflective electrode **213** is increased.

[0069] Referring to FIG. 6H, an opaque material is deposited on the first substrate **200**. The opaque material is removed from the pixel region **140** (shown in FIG. 2) to form the black matrix **202** in the peripheral region **145** (also shown in FIG. 2).

[0070] The color filter **204** is formed on the first substrate **200** having the black matrix **202**. As described above, light having a predetermined wavelength passes through the color filter **204**. In an alternative embodiment, the color filter **204** may be formed on the second substrate **220** instead of the first substrate **200**. When the color filter **204** is formed on the second substrate **220**, the color filter may be positioned between the organic layer **214** and the second substrate **220**.

[0071] A transparent conductive material is deposited on the first substrate **200** having the color filter **204** and the black matrix **202** to form the first electrode **206**. The transparent conductive material typically includes one of ITO, IZO, ZO, etc.

[0072] An organic material is coated on the first electrode **206**. Preferably, the organic material comprises photoresist. The coated organic material is then exposed and developed to form the spacer **210** on the portion of the first electrode **206** that overlies the black matrix **202**. The spacer **210** is not limited to being a column spacer, as shown, and may be replaced with ball spacers or any other spacer shape/configuration.

[0073] Referring to FIG. 6I, the first member 270 is combined with the second member 280. Referring to FIG. 6J, liquid crystals are injected into the space between the first and second members 270 and 280 and sealed by the sealant (not shown). Alternatively, the liquid crystals are dropped on the first member 270 or the second member 280 having the sealant (not shown) and then the two members are combined to form the liquid crystal layer 208.

[0074] When the alignment layer (not shown) is rubbed in a direction that is substantially parallel to the direction in which the source line 218a' extends, the LCD apparatus benefits from the presence of the interface electrode 230a. As described above, the interface electrode 230a usually has a rectangular shape and extends in the direction parallel to the gate line 218b'. By blocking light at the interface between the reflective and the transmissive regions, the interface electrode 230a decreases light leakage and afterimage, enhancing the overall display quality of the LCD apparatus.

[0075] FIG. 7 is a plan view showing an LCD apparatus according to another exemplary embodiment of the present invention. The same reference numerals denote the same elements in different Figures. Thus, in the interest of efficiency, the elements that were described above will not be described again in reference to FIG. 7.

[0076] The TFT 219 includes a source electrode 218a, a gate electrode 218b, a drain electrode 218c and a semiconductor layer pattern. An interface electrode 230b, which is located in the interface region 255, is electrically coupled to the drain electrode 218c. The interface electrode 230b electrically connects the drain electrode 218c to the second electrode. In reference to the plan view of FIG. 7, the interface electrode 230b is disposed at the lower and right corner of the interface region 255. In this embodiment, the interface electrode 230b is located at a corner of the interface region 255 that is farthest away from the gate electrode 218b. The interface electrode 230b has a right-triangular shape. This shape and location of the interface electrode 230b is effective for when the rubbing direction is substantially diagonal with respect to the transmissive region 260 of FIG. 7. For example, the interface electrode 230b shaped and located as described above is effective when the alignment film is rubbed from the lower right corner to the upper left corner of the opening 229 (in reference to the plan view of FIG. 7) because the lower right corner is difficult to rub properly. With this rubbing direction, light leakage and afterimage problems are the worst near the lower right corner of the opening 229. By forming the interface electrode 230b near the area where light leakage occurs, the most dramatic effect can be achieved. Although not shown, alignment films are disposed on the first and second members 270 and 280.

[0077] The exact degree of light leakage and afterimage depends on the rubbing direction. When the interface electrode 230b is disposed in the interface region 255, light leakage and afterimage are significantly reduced.

[0078] FIG. 8 is a plan view showing an LCD apparatus according to another exemplary embodiment of the present invention. In the embodiment of FIG. 8, the TFT 219 includes a source electrode 218a, a gate electrode 218b, a drain electrode 218c, a semiconductor layer pattern and an interface electrode 230c. A interface electrode 230c is elec-

trically coupled to the drain electrode 218c, thereby creating an electrically connection between the drain electrode 218c and a second electrode 212. The interface electrode 230c is disposed adjacent to a lower right corner of the transmissive region 250, and has a mirror-image L-shape. The interface electrode 230c extends across the interface region 255 and continues around the corner to extend in a direction parallel to the source line 218a', forming a '└' shape. This configuration of the interface electrode 230c is effective when the rubbing direction is diagonal with respect to the opening 229, from a lower right corner of the opening 229 to an upper left corner of the opening 229.

[0079] For the reasons described above, an LCD apparatus that includes an interface electrode disposed at the lower right corner of the opening 229 (in reference to FIG. 7 and FIG. 8) shows decreased light leakage and afterimage. When the rubbing direction is from the lower right corner to the upper left corner of the opening 229 as seen on a plan view, the interface electrode 230c may have the angled shape depicted in FIG. 8. However, the position and the shape of the interface electrode 230c may be independent of the rubbing direction. A person of ordinary skill in the art will understand how to adjust the shape and position of the interface electrode 230c to achieve the most dramatic reduction of light leakage and afterimage.

[0080] FIG. 9 is a plan view showing an LCD apparatus 30 according to a second exemplary embodiment of the present invention, and FIG. 10 is a cross-sectional view of the LCD apparatus 30. Unlike the first embodiment shown in FIG. 3 and FIG. 4, where the second electrode 112 climbs up the sidewall in the interface region 255 and covers the organic layer 114, the second electrode is located under the organic layer in the second embodiment.

[0081] Referring to FIGS. 9 and 10, the LCD apparatus 30 includes a first member 370, a second member 380 and a liquid crystal layer 308. The first member 370 includes a first substrate 300, a black matrix 302, a color filter 304, a first electrode 306 and a spacer 310. The second member 380 includes a second substrate 320, a TFT 319, a gate insulating layer 326, a passivation layer 316, an organic layer 314, a second electrode 312, and a reflective electrode 313. The second member 380 includes a transmissive region 350, a reflective region 360, and an interface region 355 located therebetween. Unlike the embodiment shown in FIG. 4, in which the second electrode was deposited after the organic layer, the second electrode 312 is deposited before the organic layer 314 in this embodiment.

[0082] The TFT 319 is formed in the reflective region 360 of the second substrate 320 and includes a source electrode 318a, a gate electrode 318b, a drain electrode 318c, and a semiconductor layer pattern.

[0083] The interface electrode 330a is disposed in the interface region 355 so that it is adjacent to the drain electrode 318c. In the embodiment shown, the interface electrode 330a has a rectangular shape and extends in a direction parallel to the gate line 318b'.

[0084] The passivation layer 316 is disposed on the second substrate 320 having the TFT 319 and includes an opening so that the interface electrode 330a is not entirely covered by the passivation layer 316.

[0085] The second electrode 312, which is disposed on the passivation layer 316 and the interface electrode 330a, is



electrically coupled to the interface electrode **330a**. When a voltage is applied between the second electrode **312** and the first electrode **306**, the arrangement of liquid crystals in the liquid crystal layer **308** is controlled. Thus, the transmittance of light through the liquid crystal layer **308** may be manipulated by adjusting the voltage.

[0086] The organic layer **314** is disposed on the passivation layer **316** in the reflective region **360** and on a portion of the second electrode **312** so as to electrically insulate the TFT **319** from the reflective electrode **313**. As shown, the thickness of the organic layer **314** in the reflective region **360** is different from the thickness of the organic layer **314** in the transmissive region **350**. The thickness of the liquid crystal layer **308**, and therefore the cell gap, is determined by the thickness of the organic layer **314**. Thus, the thicknesses of the organic layer **314** in the different regions are selected to achieve a predetermined first cell gap **C1** in the reflective region **360** and a predetermined second cell gap **C2** corresponding to the transmissive region **350**. Optionally, a pattern is formed on the organic layer **314**. The pattern increases the reflectance of the reflective electrode **313**, as mentioned above.

[0087] The reflective electrode **313** is disposed on the organic layer **314** and on the portion of the second electrode **312** in the interface region **355** so as to reflect light coming from a source that is external to the LCD apparatus. The reflective electrode **313** is deposited conformally to maintain the pattern formed on the organic layer **314**, such that the directions in which light is reflected are controlled by the angles in the pattern. The reflective electrode **313** includes a conductive material and is electrically coupled to the drain electrode **318c** through the second electrode **312** and the interface electrode **330**.

[0088] The surfaces of the first and second members **370** and **380** are rubbed in a rubbing direction. The rubbing direction is generally parallel to the direction in which the source line **318a'** extends.

[0089] FIGS. 11A, 11B, and 11C are plan views showing a method of manufacturing the LCD apparatus **300**, and FIGS. 12A to 12C are cross-sectional views showing the method of FIGS. 11A, 11B, and 11C.

[0090] Referring to FIGS. 11A and 12A, the transmissive region **350**, which transmits the light from the backlight assembly (not shown), and the reflective region **360**, which reflects the light from an external source, are defined in the second substrate **320**. Referring to FIGS. 11B and 12B, the TFT **319** is formed on the second substrate **320**. The passivation layer **316** is formed on the second substrate **320** having the TFT **319**, but in a way that it does not completely cover the interface electrode **330a**. As shown, at least a part of the interface electrode **330a** is exposed through an opening in the passivation layer **316** at this stage of the process.

[0091] Referring to FIG. 12C, a transparent conductive material is deposited on the passivation layer **316**. The transparent conductive material may contain ITO. The deposited transparent conductive material is partially etched to form the second electrode **312**. The second electrode **312** is formed in the transmissive region **350** and the interface electrode **330a**. In some embodiments, a film of the deposited transparent material may remain on the passivation layer **316** in the reflective region **360**.

[0092] Referring to FIG. 12D, an organic material (e.g., a photoresist) is coated on the passivation layer **316** and the second electrode **312**. The coated organic material is then exposed and developed to be removed from the transmissive region **350**, forming the organic layer **314** with recesses and protrusions on its surface. The interface electrode **330a** and the transmissive region **350** are exposed through the opening **329**. The recesses and protrusions are formed on the organic layer **314**, for example by using a mask that includes a translucent part and a transparent part. Slits may be present in the translucent parts of the mask.

[0093] Referring to FIG. 12E, a conductive material having a high reflectance is deposited on the organic layer **314** and the second electrode **312**. The conductive material may include multiple layers, for example a molybdenum-tungsten alloy layer and an aluminum-neodymium layer that are consecutively deposited. The deposited conductive material is partially etched to form the reflective electrode **313** having the multi-layered structure in the reflective region **360**. The reflective electrode **313** is electrically connected to the drain electrode **318c** through the second electrode **312** and the interface electrode **330a**.

[0094] Referring to FIG. 12F, the black matrix **302**, the color filter **304**, the first electrode **306**, and the spacer **310** are formed on the first substrate **300** to form the first member **370**.

[0095] As shown in FIG. 12G, the first member **370** is combined with the second member **380**, and the liquid crystal layer **308** is interposed between the first and second members **370** and **380**. The liquid crystal layer **308** may be formed through a vacuum injection process or a dropping process, both of which are well-known.

[0096] When the rubbing direction is substantially parallel to the source line **318a'**, the LCD apparatus benefits from the interface electrode **330a** that has a rectangular shape and extends in the direction parallel to the direction in which the gate line **318b'** extends. The interface electrode **330a** decreases light leakage and afterimage of the LCD apparatus.

[0097] Experiment 1

[0098] The reflectances of conventional LCD apparatuses **100** having contact holes were compared to the reflectances of LCD apparatuses built according to the invention. In the tables below, the LCD apparatuses having contact holes are indicated with odd numbers and the LCD apparatuses built according to the invention are indicated by even numbers. For the apparatus that are built according to the invention, the interface electrodes had rectangular shapes extending in a plane parallel to the gate line **218b'**.

[0099] The conventional LCD apparatuses that have contact holes were similar to the LCD apparatus built according to the invention except for the presence of contact holes and absence of the interface electrodes. The sizes of the contact holes were substantially equal to the sizes of the interface electrodes.

[0100] Patterns of recesses and protrusions were formed on the organic layers in the LCD apparatuses. The recesses and protrusions were formed by using well-known exposing and developing processes. The reflectance was measured and recorded for various exposure times. Table 1 shows the

reflectances of the LCD apparatus with contact holes for various exposure times.

TABLE 1

Reflectance of LCD apparatuses having contact holes					
Cell No.	Exposing Time				
	1,000 ms	1,400 ms	1,600 ms	1,800 ms	2,000 ms
1	11.4			14.9	
3		18.1	19.6	15.1	12.9
5	5.7		19.7	15.1	
7			19.1		
11		19.7			10.4
13	9.8		16.7		11.1
15	11.3	19.5	16.6	13.4	10.4
17	11		16.5		
21					10.7
23				13.3	
25	10.8	19.6	18	13	
27	10.3		18.2		
Average(%)	10.0	19.2	18.1	14.1	11.1
Maximum value(%)	11.4	19.7	19.7	15.1	12.9

[0101] When the exposing times were 1,000 ms, 1,400 ms, 1,600 ms, 1,800 ms and 2,000 ms, the average reflectances were 10.0%, 19.2%, 18.1%, 14.1% and 11.1%, respectively. According to the results, the optimum exposure time was 1,400 ms. With the exposure time of 1,400 ms, the reflectance was 19.2%.

[0102] Table 2 shows the reflectance of the LCD apparatuses that are built according to the invention, at various exposure times.

TABLE 2

Reflectance of LCD apparatuses built according to the invention					
Cell No.	Exposing Time				
	1,000 ms	1,400 ms	1,600 ms	1,800 ms	2,000 ms
2	3.7		19.2	13.8	12.4
4	2.9			16	
6	3		21.2		
8	4.7				
12	4.6	20.5	18.1	12	11.7
14		21.1	18.8	11.7	11.9
16	3.8	20.4	18.7	11.9	11.9
18		20.5	19.5	12.3	
22	11.5	21.4		12.9	
24	3.9	21.8		12.4	11.7
26	3.2	21.4	19.2	12.8	
28	3.1		20.1	12.4	
Average(%)	4.4	21.0	19.4	12.8	11.9
Maximum value(%)	11.5	21.8	21.2	16	12.4

[0103] At exposure times of 1,000 ms, 1,400 ms, 1,600 ms, 1,800 ms and 2,000 ms, the average reflectance was 4.4%, 21.0%, 19.4%, 12.8% and 11.9%, respectively. According to the results, the optimum exposure time was 1,400 ms. When the exposure time was 1,400 ms, the reflectance was 21.0%.

[0104] A comparison of the values in Table 1 to the values in Table 2 indicates that the optimum reflectance was increased from 19.2% to 21.0% by eliminating the contact hole. As mentioned above, the size of the contact hole for the

apparatuses in Table 1 was similar to the size of the interface electrodes in the apparatuses of Table 2.

[0105] In some embodiments, the interface electrode may be made larger than the contact hole to effectively prevent light leakage and afterimage from occurring near the interface between the transmissive region and the reflective region.

[0106] The experimental results confirm that LCD apparatuses including the interface electrodes generally show improved reflectance due to decreased light leakage and afterimage. In addition, when the second electrode is positioned under the organic layer, the reflective electrode is electrically connected to the interface electrode, thereby enhancing light transmittance. Overall, the display quality of the LCD apparatus is improved.

[0107] It will be apparent to those skilled in the art that various modifications and variation can be made in the present invention without departing from the spirit or scope of the invention. Thus, it is intended that the present invention cover the modifications and variations of this invention provided they come within the scope of the appended claims and their equivalents.

What is claimed is:

1. A display apparatus comprising:

a substrate;

a transparent electrode;

a liquid crystal layer located between the substrate and the transparent electrode, the liquid crystal layer having a reflective region, a transmissive region, and an interface region located between the reflective region and the transmissive region;

a thin film transistor that is electrically coupled to the transparent electrode through an electrical coupling in the interface region.

2. The apparatus of claim 1 further comprising a reflective electrode positioned in the reflective region and the interface region, wherein the reflective electrode is electrically coupled to the thin film transistor in the interface region.

3. The apparatus of claim 2 further comprising an organic layer positioned between the reflective electrode and the thin film transistor such that the organic layer forms a sidewall in the interface region, wherein the reflective electrode covers the sidewall and the organic layer.

4. The apparatus of claim 3, wherein the transparent electrode covers the transmissive region, the sidewall, and the organic layer.

5. The apparatus of claim 4, wherein the transparent electrode is located between the reflective electrode and the thin film transistor.

6. The apparatus of claim 3, wherein the organic layer has a patterned surface and the reflective electrode is conformally coated on the patterned surface.

7. The apparatus of claim 3, wherein the transparent electrode is in the reflective region, the transmissive region, and the interface region, and wherein the transparent electrode in the reflective region is covered by the organic layer.

8. The apparatus of claim 2, wherein the reflective electrode comprises at least one of a silver layer, a silver alloy layer, a molybdenum-tungsten alloy layer, and an aluminum-neodymium layer.

9. The apparatus of claim 1, wherein the thin film transistor comprises a gate electrode, a source electrode, and a drain electrode, wherein the gate electrode is located in the reflective region and one of the source electrode and the drain electrode extends from the reflective region to the interface region to form an interface electrode that forms the electrical coupling with the transparent electrode.

10. The apparatus of claim 9, wherein the interface electrode is shaped and positioned to prevent light leakage in the interface region.

11. The apparatus of claim 9, wherein the interface electrode extends across the interface region.

12. The apparatus of claim 9, further comprising a signal line that forms a border with the reflective region, the transmissive region, and the interface region, wherein the interface electrode is located at the border.

13. The apparatus of claim 9, wherein the shape and position of the interface electrode are adjusted according to a rubbing direction for the apparatus.

14. The apparatus of claim 1, wherein the reflective region and the transmissive region are located in a pixel region of the apparatus that is defined by signal lines.

15. The apparatus of claim 1 further comprising a color filter coupled to one of the substrate and the transparent electrode for filtering light of a predetermined wavelength range.

16. The apparatus of claim 1, wherein the reflective region has a first cell gap and the transmissive region has a second cell gap, and wherein the second cell gap is approximately twice as large as the first cell gap.

17. A display apparatus comprising:

a first member including a first substrate;

a second member including:

a second substrate having a reflective region for reflecting light and a transmissive region for transmitting light;

a thin film transistor formed in the reflective region of the second substrate;

a transparent electrode deposited on the second substrate;

an organic layer deposited on the second substrate, the organic layer having a first thickness in the reflective region and a second thickness in the transmissive region, wherein a sidewall having a height that is approximately equal to a difference between the first thickness and the second thickness forms in an interface region between the reflective region and the transmissive region, and wherein the thin film transistor is electrically coupled to the transparent electrode in the interface region; and

a liquid crystal layer located between the first member and the second member.

18. The apparatus of claim 17, wherein the thin film transistor comprises a gate electrode, a source electrode, and a drain electrode, wherein the gate electrode is located in the first region and one of the source electrode and the drain electrode extends from the first region to the interface region to form an interface electrode that is coupled to the transparent electrode.

19. The apparatus of claim 18, wherein the interface electrode is shaped and positioned to reduce light leakage in the interface region.

20. The apparatus of claim 19, wherein a shape and a position of the interface electrode is determined by a rubbing direction of the apparatus.

21. The apparatus of claim 17 further comprising a reflective electrode deposited on the organic layer in the reflective region.

22. An array substrate for a display device, comprising:

a substrate having a reflective region, a transmissive region, and an interface region between the reflective region and the transmissive region;

a thin film transistor formed in the reflective region;

an organic layer formed in the reflective region over the thin film transistor, the organic layer forming a sidewall in the interface region; and

a transparent electrode deposited over the thin film transistor, coupled to the thin film transistor in the interface region.

23. The array substrate of claim 22, wherein the transparent electrode covers the organic layer in the reflective region.

24. The array substrate of claim 23 further comprising a reflective electrode deposited on the organic layer in the reflective region, the reflective region being electrically coupled to the transparent electrode.

25. The array substrate of claim 22, wherein the organic layer covers the transparent electrode.

26. A method of making a display apparatus, the method comprising:

providing a substrate having a reflective region, a transmissive region, and an interface region between the reflective region and the transmissive region, wherein a thin film transistor is located in the reflective region;

forming an organic layer in the reflective region on the thin film transistor, such that the organic layer forms a sidewall in the interface region; and

depositing a transparent electrode on the thin film transistor such that the transparent electrode is coupled to the thin film transistor in the interface region.

27. The method of claim 26 further comprising depositing a reflective electrode on the organic layer in the reflective region.

28. The method of claim 27, wherein the transparent electrode is deposited on the organic layer.

29. The method of claim 26, wherein the organic layer is deposited on the transparent electrode in the reflective region.

30. The method of claim 25 further comprising forming an interface electrode in the interface region for electrically coupling the thin film transistor to the transparent electrode, wherein the interface electrode is positioned to prevent light leakage.

31. The method of claim 30 further comprising adjusting a shape and position of the interface electrode according to a rubbing direction of the display apparatus.

32. The method of claim 30, wherein the interface electrode is formed by a separate process from the thin film transistor.