



US 20070097442A1

(19) **United States**(12) **Patent Application Publication**
Shiohara(10) **Pub. No.: US 2007/0097442 A1**(43) **Pub. Date: May 3, 2007**(54) **DIGITAL CAMERA AND PRINTING SYSTEM**(30) **Foreign Application Priority Data**(75) Inventor: **Ryuichi Shiohara**, Nagano (JP)

May 26, 1997 (JP) H09135378

May 6, 1998 (JP) H10123760

Correspondence Address:

SUGHRUE MION, PLLC**2100 PENNSYLVANIA AVENUE, N.W.****SUITE 800****WASHINGTON, DC 20037 (US)****Publication Classification**(51) **Int. Cl.****H04N 1/40** (2006.01)**H04N 1/04** (2006.01)(52) **U.S. Cl.** **358/3.21; 358/474**(73) Assignee: **SEIKO EPSON CORPORATION**,
Tokyo (JP)(21) Appl. No.: **11/562,791**(57) **ABSTRACT**(22) Filed: **Nov. 22, 2006****Related U.S. Application Data**

(63) Continuation of application No. 10/298,087, filed on Nov. 18, 2002, which is a continuation of application No. 09/081,786, filed on May 20, 1998, now Pat. No. 6,618,553.

With a digital camera **100**, a photographed image **31** is displayed on a liquid crystal display and the user selects a desired image and specifies print specifications of the number of print sheets, a print paper size, a print color mode, etc., then print image data is prepared. The prepared print image, data is transmitted from the digital camera **100** to a color printer of an output unit. An image is printed at the color printer in accordance with the print image data.

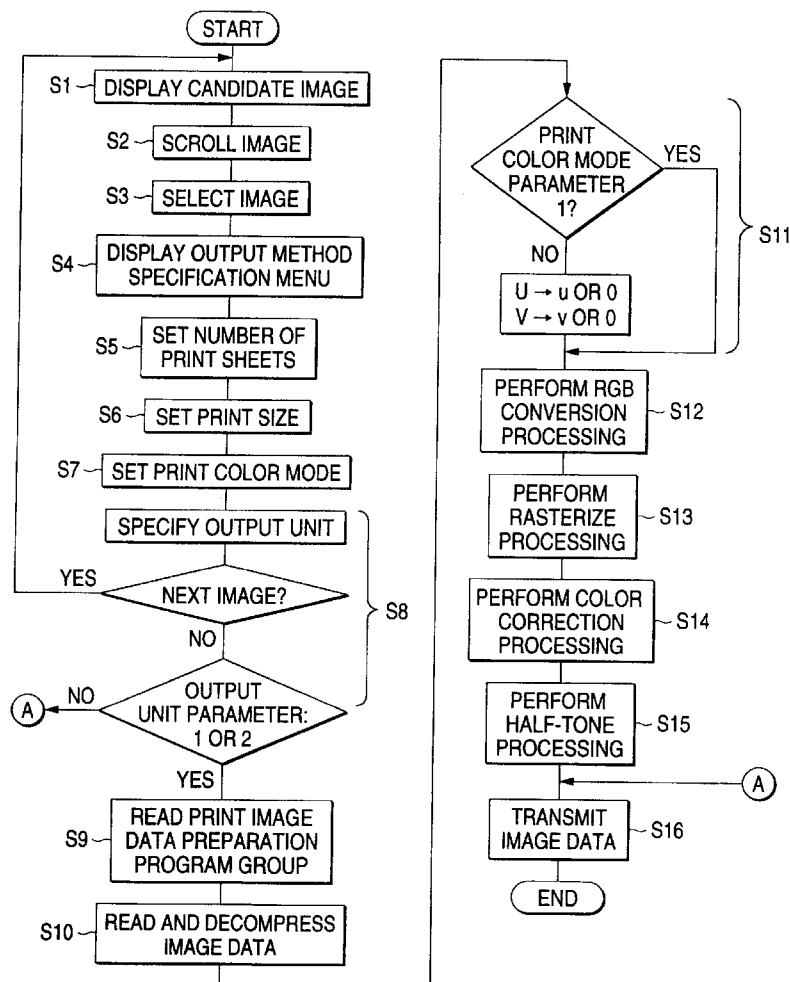

FIG. 1 (a)

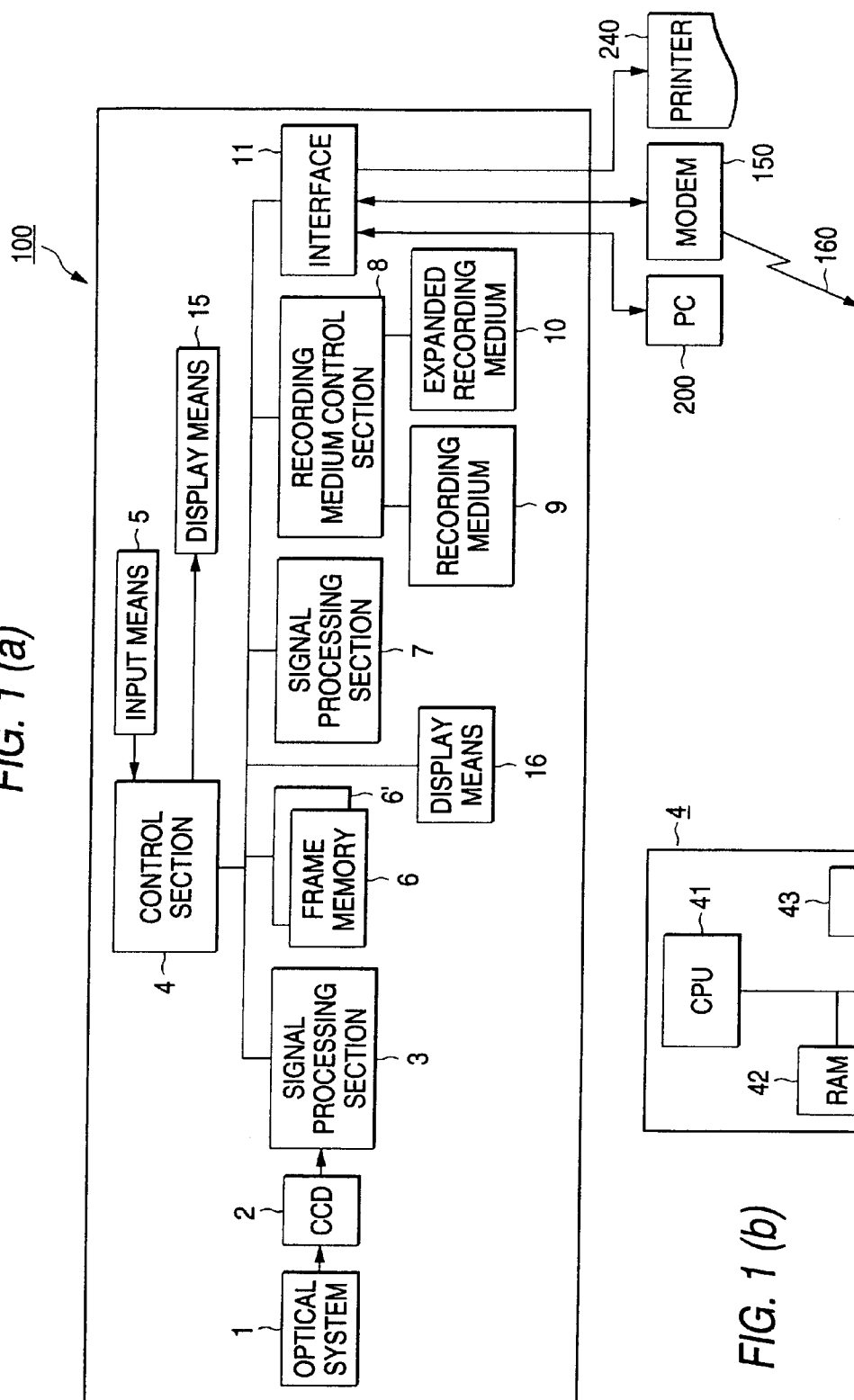

FIG. 1 (b)

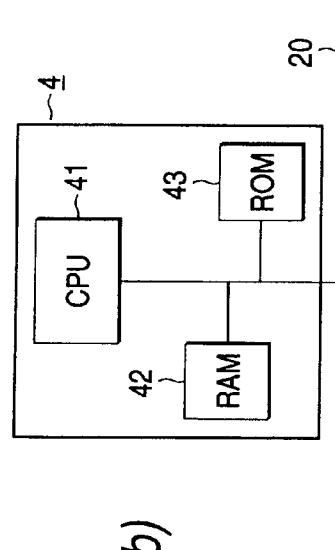
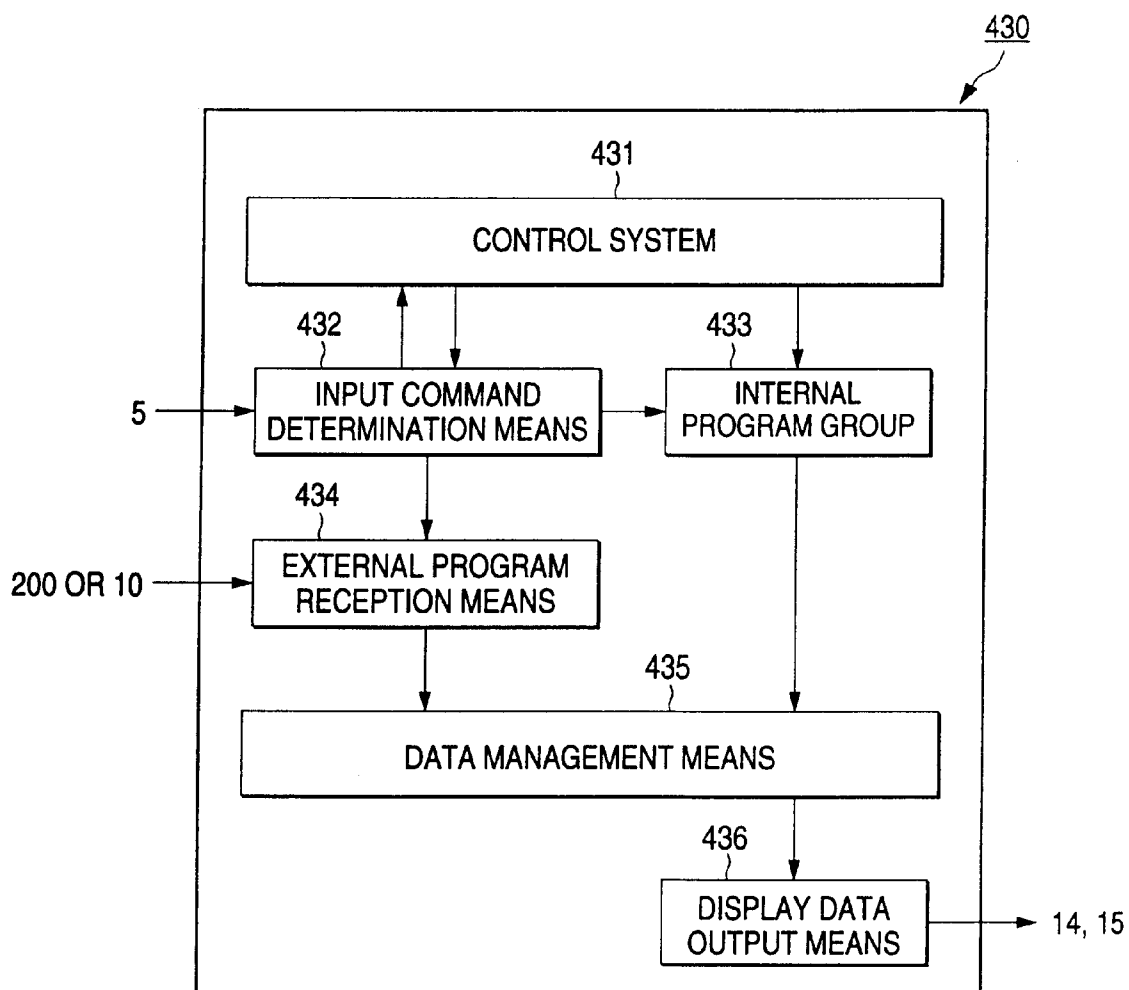

FIG. 2



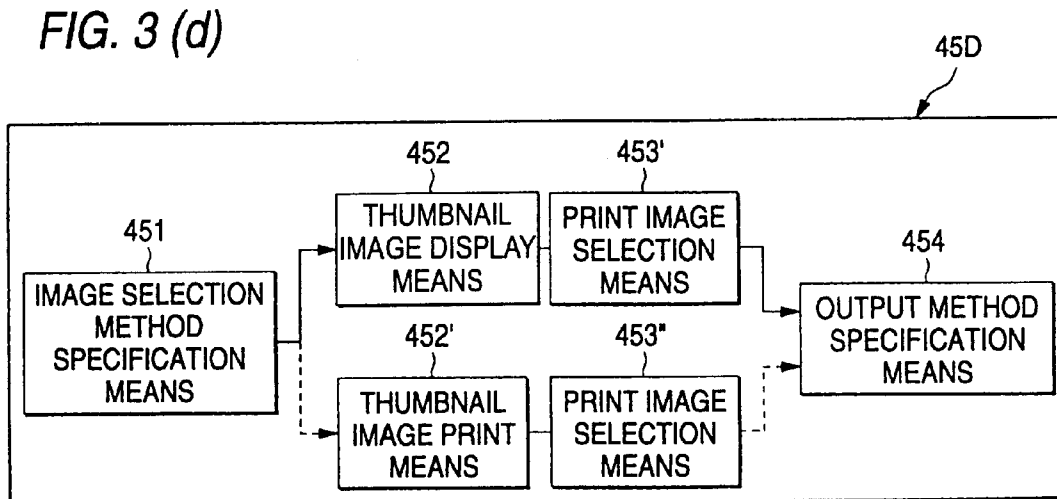
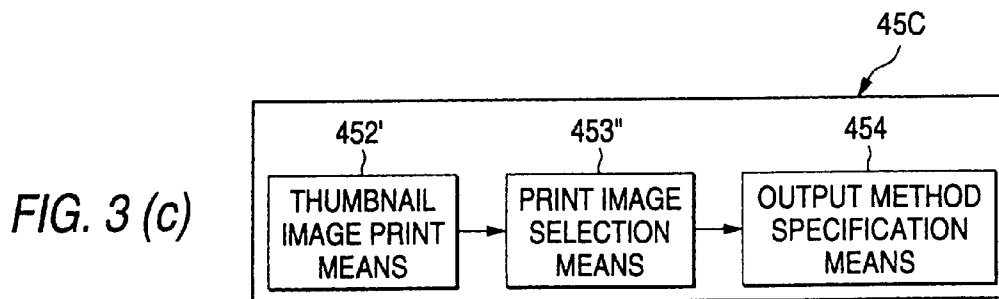
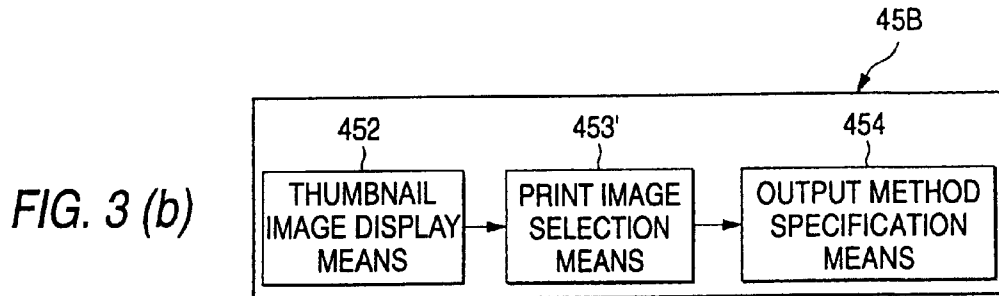
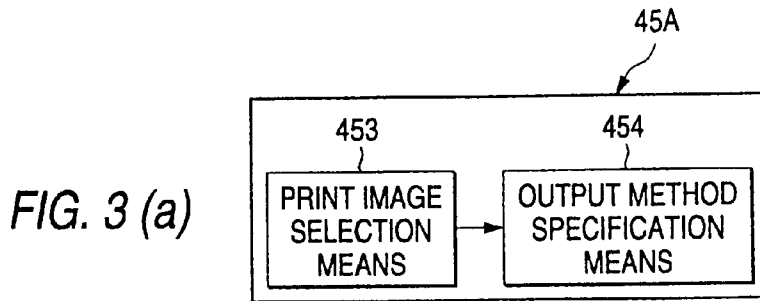

FIG. 4

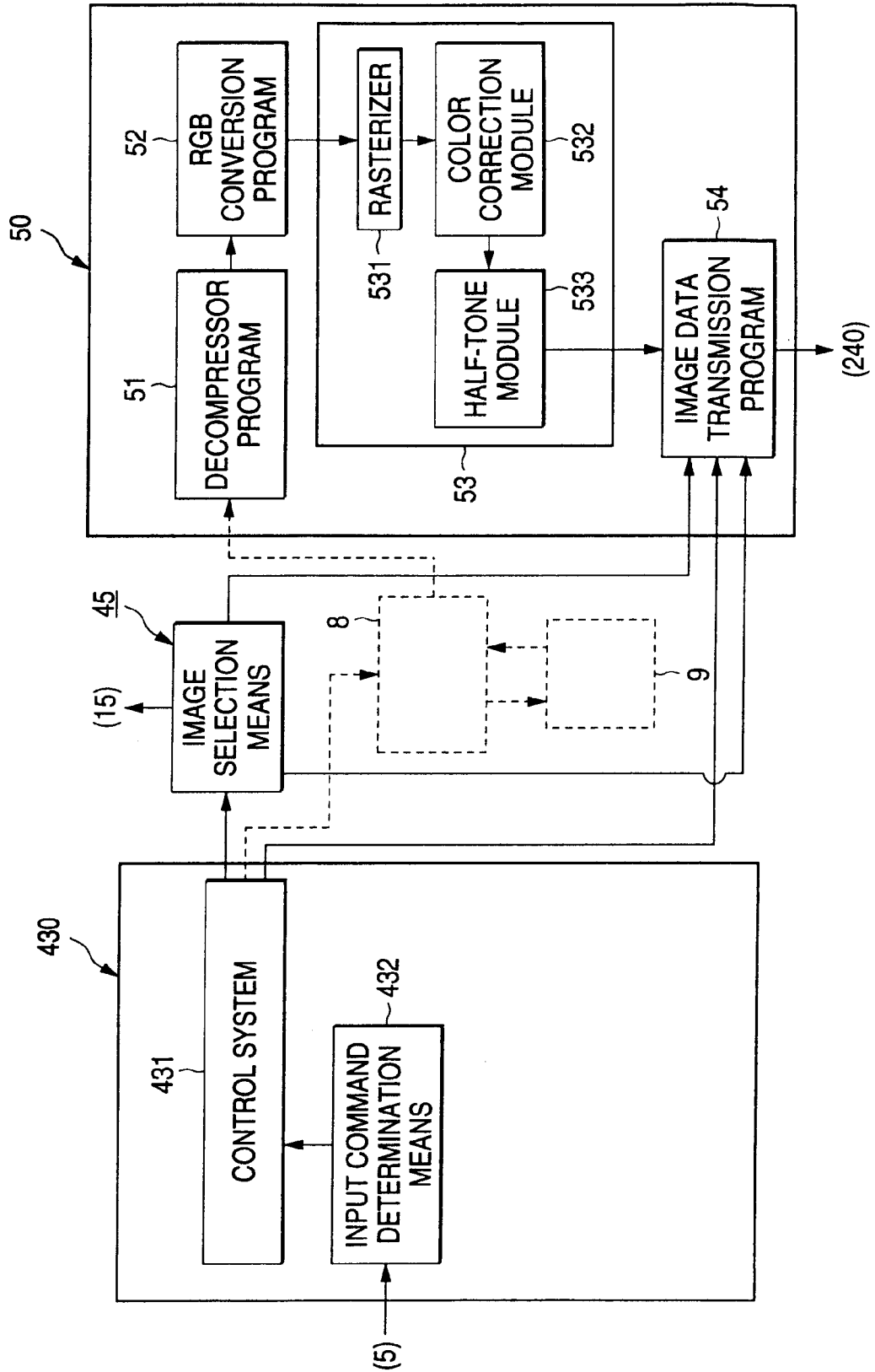

FIG. 5

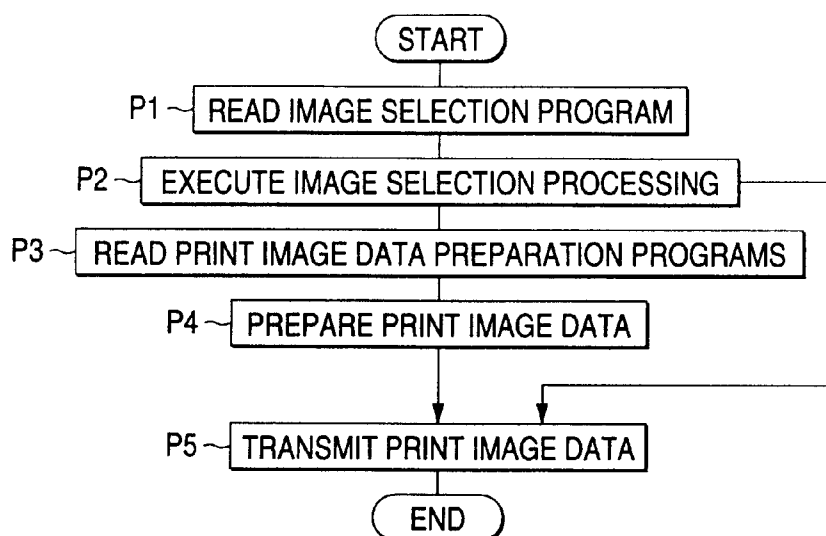

FIG. 6

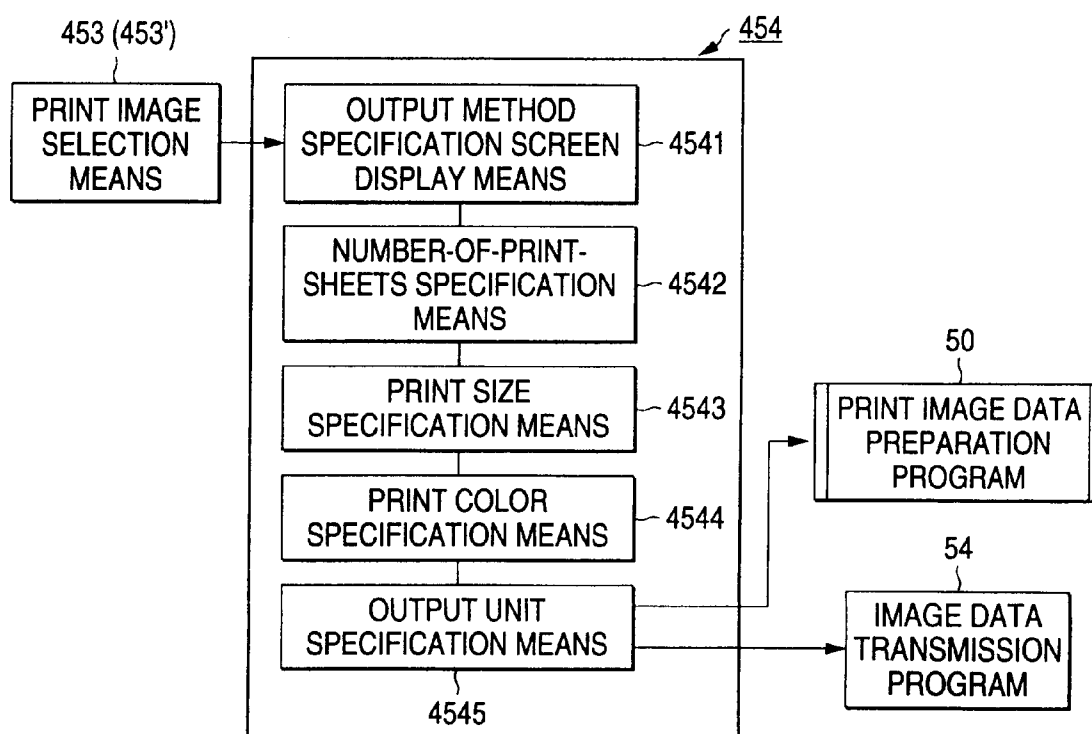

FIG. 7 (a)

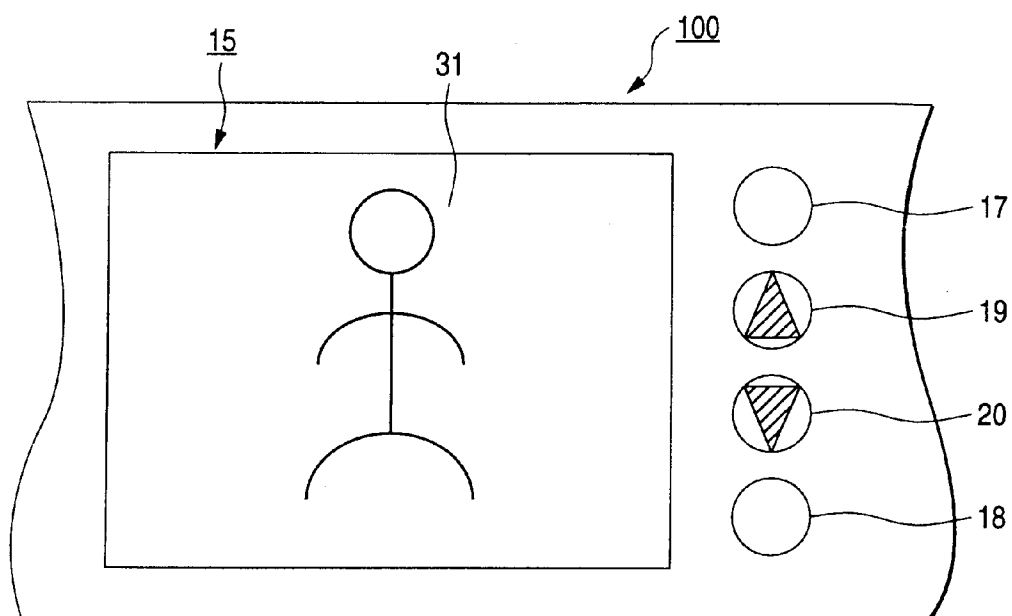

FIG. 7 (b)

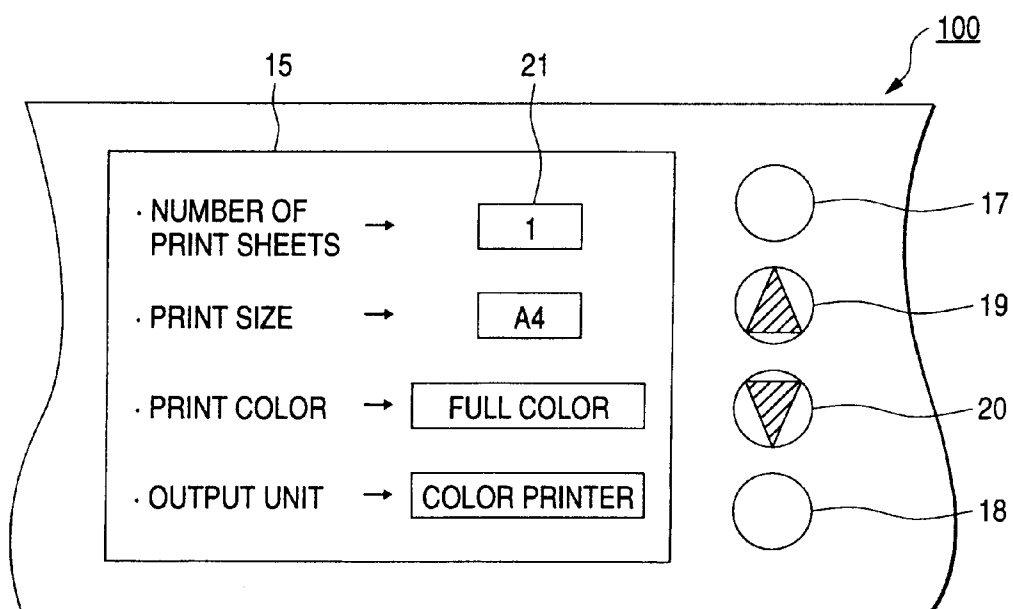

FIG. 8

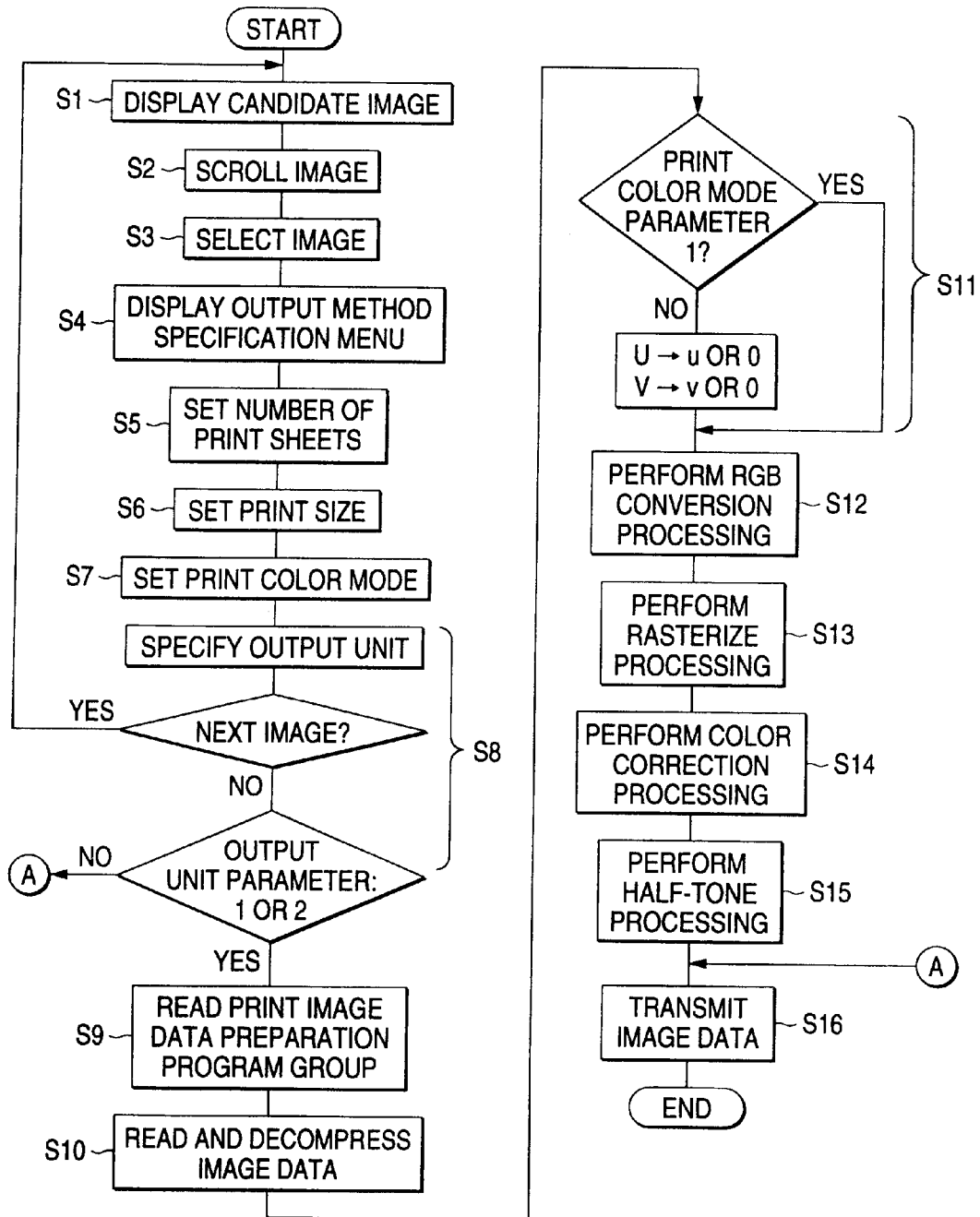

FIG. 9

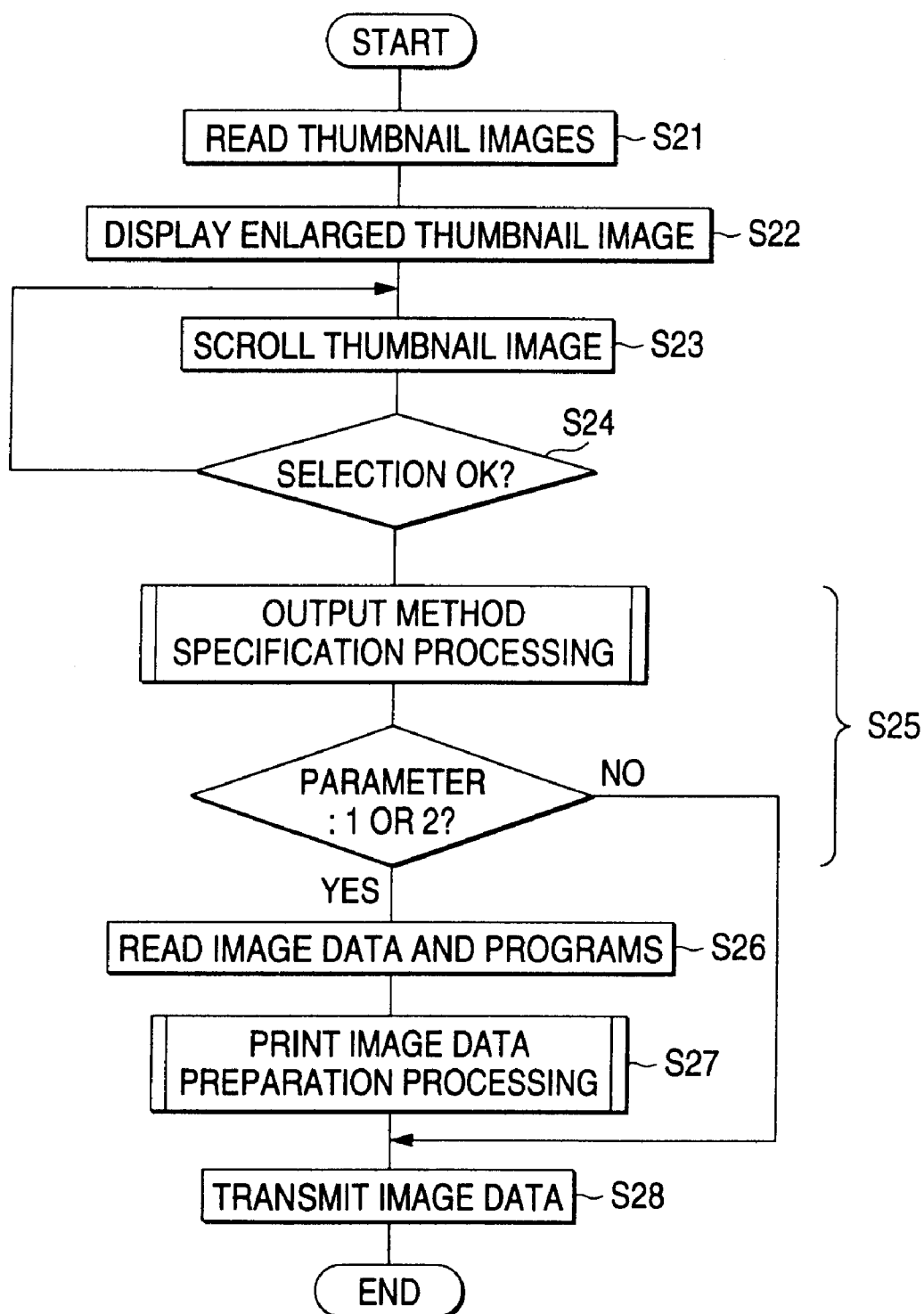

FIG. 10

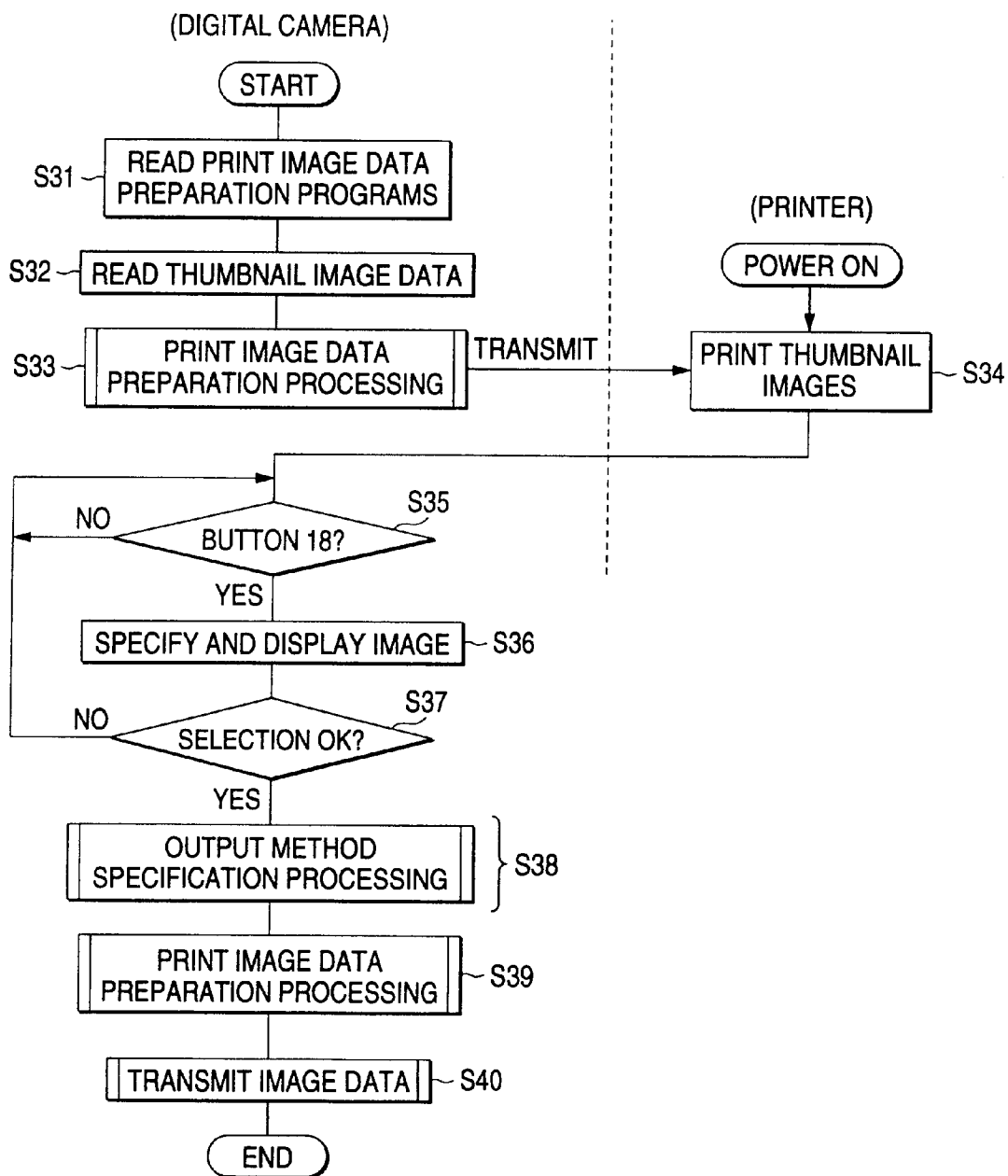
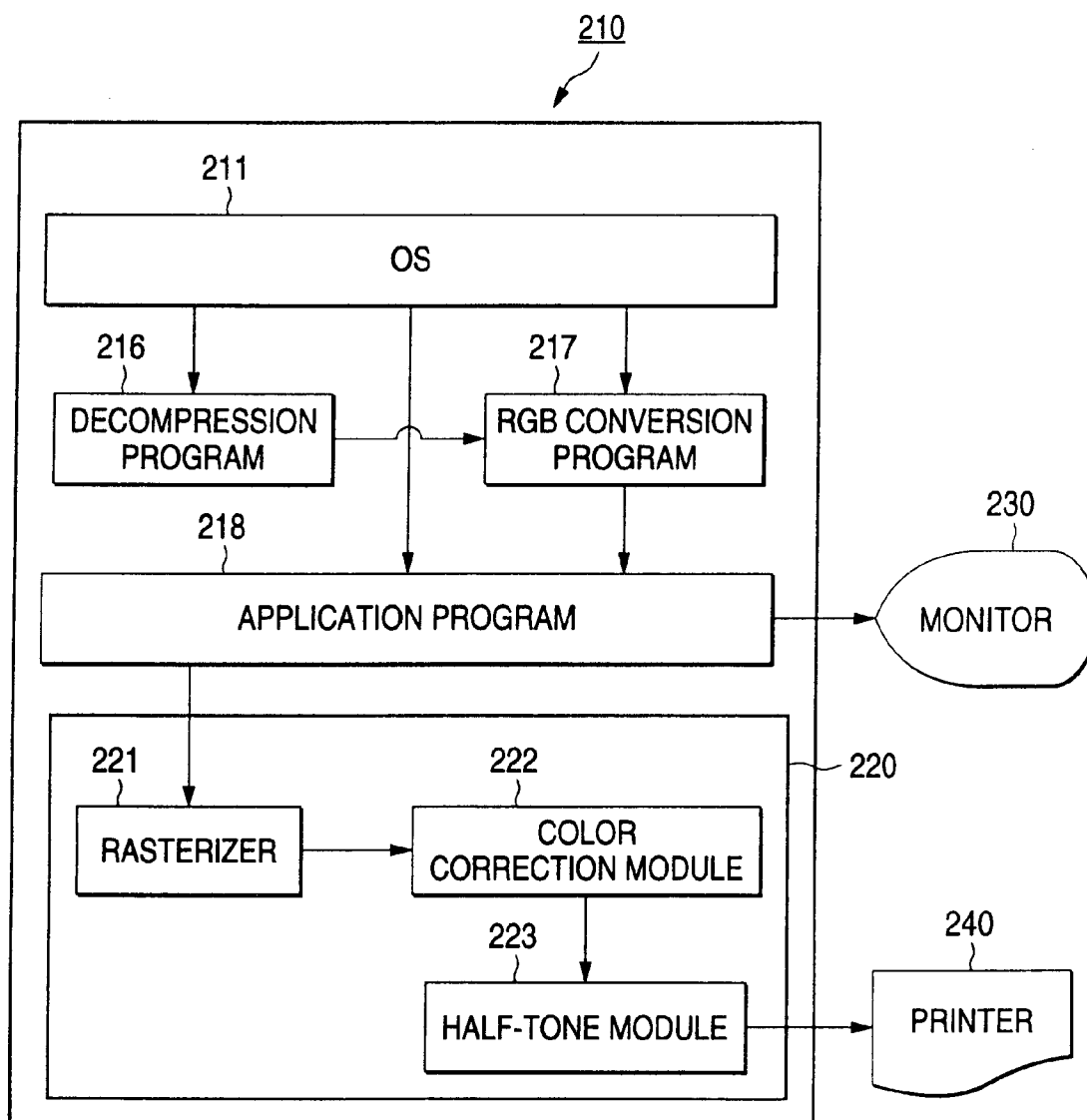

FIG. 11



DIGITAL CAMERA AND PRINTING SYSTEM

CROSS-REFERENCE TO RELATED APPLICATIONS

[0001] This application is a continuation of U.S. application Ser. No. 10/298,087 filed Nov. 18, 2002. U.S. application Ser. No. 10/298,087 is a continuation of U.S. application Ser. No. 09/081,786 filed May 20, 1998, now U.S. Pat. No. 6,618,553. The subject matter of application Ser. Nos. 10/298,087 and 09/081,7886 are, by this reference, incorporated herein in their entirety.

BACKGROUND OF THE INVENTION

[0002] 1. Field of the Invention

[0003] This invention relates to a digital camera and in particular to a digital camera capable of outputting image data directly to a printer and a printing system using the same.

[0004] 2. Related Art

[0005] In recent years, digital cameras (still-video cameras) have been developed, sold, and finding spreading use.

[0006] The digital camera is configured to execute photoelectric conversion of image pickup light to provide image data, record the image data on a recording medium, and output the recorded image data to an external image processing system such as a personal computer (PC). The external image processing system performs print image data preparation processing and outputs the prepared print image data to a printer for printing or reproducing the picked-up image on paper.

[0007] Most digital cameras comprise each a liquid crystal display for displaying the image pickup result and the image data provided by photoelectric conversion is compressed and recorded on a recording medium. To compress the image data, normally JPEG (Joint Photographic Expert Group) standard is applied.

[0008] To select an image on a PC, a number of thumbnail images compressed in JPEG (described later) are previously input and displayed on a monitor. The picked-up image data corresponding to a selected thumbnail image is input from the digital camera and is decompressed, then displayed on the monitor. When the user recognizes it, color print image data preparation processing is performed and the image is printed at a printer connected to the PC.

[0009] The thumbnail image is a reduced image used for the user to select a desired image out of the input image data on a PC, etc. For example, assuming that the size of 1-frame image data is 680×480 pixels, the corresponding thumbnail image is reduced by thinning out the data to about 80×60 pixels; the thumbnail images are recorded on a recording medium of the digital camera in a one-to-one correspondence with normal picked-up images.

[0010] When color print image data preparation processing is performed, print image data preparation processing is performed by programs on the PC to reproduce or print a color image (video) with high accuracy and bit map data is prepared for each print color required for drawing and is given to a printer together with a control signal for performing the color image reproduction operation on recording paper.

[0011] A color print ink jet printer capable of printing a high-quality image like a picture or a photo is developed and sold as a color printer.

[0012] The above-mentioned print image data preparation processing programs are contained in a program group called a printer driver in a data processing module 210 as shown in FIG. 11. A printer driver 220 normally comprises three modules of rasterizer, color correction, and halftone as means for obtaining binary data.

[0013] However, usually the PC comprises a large number of application programs other than image (video) print processing because of general versatility. The application programs and the above-mentioned printer driver operate under the control of Windows, MS-DOS, etc., (PC operating system (OS) manufactured by Microsoft Corporation).

[0014] Therefore, to perform image print processing, the user needs to enter commands as specified by the OS for reading the print processing application program and the printer driver into PC internal memory from a storage unit storing them (for example, magnetic disk) and placing them in an executable state. However, it takes time (so-called overhead time) to enter commands and read the print processing application program and the printer driver; the overhead time requires several minutes at the shortest, thus it takes time to start.

[0015] Although PCs are finding remarkable spreading use, many problems remain to be solved for users to know how to actually handle PCs; it is also pointed out that most persons who have PCs cannot master them. If they attempt to install the image (video) print processing application program and the printer driver, they may find it difficult to install the software or may not understand how to enter the commands.

[0016] The need for using an expensive PC only for the purpose of printing picked-up images involves remarkable impairment of user's convenience.

[0017] Examining demands for simplifying the print processing operation and reducing the overhead time almost to zero from the aspect of the digital camera, preferably, for example, image data can be output from the digital camera directly to a printer without intervention of a PC and a desired picked-up image can be printed on a desired number of print sheets in a desired paper size and print color mode. More preferably, an external unit to which image data is to be transmitted including a printer can be specified.

SUMMARY OF THE INVENTION

[0018] It is therefore an object of the invention to provide a digital camera having capabilities of outputting image data directly to an external system and printing a desired image under desired print specifications of the number of print sheets, paper size, print color mode, etc. It is another object of the invention to provide a printing system using the digital camera.

[0019] According to one aspect of the invention, there is provided a digital camera for executing photoelectric conversion of image pickup light and then recording the conversion result as image data, the digital camera comprising a display section for displaying an image, a recording medium for recording the image data, image data selection

means for selecting desired image data out of the recording medium, and output method specification means for outputting the selected image data to an external system under predetermined output specifications. The image data selection means reads the image data for each frame and adds an index to the image data for display on the display section.

[0020] According to another aspect of the invention, there is provided a digital camera for executing photoelectric conversion of image pickup light and then recording the conversion result as image data and thumbnail image data of the image data, the digital camera comprising a display section for displaying an image, a recording medium for recording the image data and the thumbnail image data, thumbnail image display means for reading the thumbnail image data from the recording medium and displaying thumbnail images on the display section, image data selection means for selecting one of the displayed thumbnail images, thereby selecting desired image data corresponding thereto, and output method specification means for outputting the selected image data to an external system under predetermined output specifications. The thumbnail image display means enlarges and displays the thumbnail image.

[0021] According to another aspect of the invention, there is provided a digital camera for executing photoelectric conversion of image pickup light and then recording the conversion result as image data and thumbnail image data of the image data, the digital camera comprising a display section for displaying an image, a recording medium for recording the image data and the thumbnail image data, thumbnail image print means for printing out the thumbnail image data recorded on the recording medium at an external printer, thumbnail image display means for reading the thumbnail image data from the recording medium and displaying thumbnail images on the display section, image data selection means for selecting one of the displayed thumbnail images based on the printed thumbnail images, thereby selecting desired image data corresponding thereto, and output method specification means for outputting the selected image data to an external system under predetermined output specifications. The thumbnail image print means adds an index to each thumbnail image data piece and outputs to the external printer and the index of one of the indexed thumbnail images printed is specified, whereby the image data selection means selects desired image data corresponding thereto.

[0022] With the digital cameras according to the three aspects of the invention, the external system is a color printer and the predetermined output specifications contain at least one of the number of print copies, a print paper size, and a print color mode for printing the image data. The print color mode is full color, single color, or monochrome. The external system contains a printer or a facsimile or an image processing system connected by a communication line.

[0023] A printing system provided according to the invention comprises any of the three types of digital cameras described above and a color printer as an external system.

BRIEF DESCRIPTION OF THE DRAWINGS

[0024] In the accompanying drawings:

[0025] FIGS. 1(a)-1(b) are block diagrams to show a configuration example of a digital camera of the invention;

[0026] FIG. 2 is a block diagram to show a configuration example of control means stored in ROM;

[0027] FIGS. 3(a)-3(b) are block diagrams to show a configuration example of image selection means;

[0028] FIG. 4 is a block diagram to show the relationship among image selection means, print image data preparation programs, and control means;

[0029] FIG. 5 is a flowchart to show brief operation of a control section;

[0030] FIG. 6 is a block diagram to show a configuration example of output method specification means;

[0031] FIGS. 7(a)-7(b) are examples of a rear part view of the digital camera;

[0032] FIG. 8 is a flowchart to show an operation example from image selection to print image data preparation;

[0033] FIG. 9 is a flowchart to show another operation example from image selection to print image data preparation;

[0034] FIG. 10 is a flowchart to show another operation example from image selection to print image data preparation; and

[0035] FIG. 11 is a block diagram to show an example of print image data preparation programs used to prepare print data on a personal computer.

DETAILED DESCRIPTION OF PREFERRED EMBODIMENTS

[0036] FIG. 1 is a block diagram to show a configuration example of a digital camera of the invention.

[0037] As shown in FIG. 1a, a digital camera 100 comprises an optical system consisting of a lens, an iris mechanism, etc., through which reflected light from an image to be photographed is incident on a CCD 2, the CCD 2 for converting image pickup light from the optical system 1 into an electric signal, a signal processing section 3 for processing the signal from the CCD 2 and outputting the processed signal to a frame memory 6 as multiple-valued (R, G, B) raster data (image data), a control section 4 for controlling the operation of the signal processing section 3, frame memories 6 and 6', a signal processing section 7, and a recording medium control section 8, image processing, image compression/decompression processing, etc., input means 5 for inputting a command entered by the user operating a switch, etc., converting the command into a digital signal, and feeding the digital signal into the control section 4, the signal processing section 7 for converting R, G, B raster data in the frame memory into brightness component Y and color difference components U and V, compressing the data in JPEG, and performing reduction processing for preparing a thumbnail image, a recording medium control section 8 for receiving output of the signal processing section 7 and controlling writing of the image data compressed in JPEG, which will be hereinafter referred to as JPEG image data, and thumbnail image data into predetermined locations of a recording medium 9 or an expanded recording medium 10, read of the recorded JPEG image data therefrom, etc., the recording medium 9 and expanded recording medium 10 for storing image data, an interface 11 used to transfer data to and from an external

system, display means **15** of a LED lamp, etc., for displaying the switch state, functional specifications, etc., and display means **16** made of a liquid crystal display, etc., for displaying a photographed image or an object to be picked up.

[0038] The frame memory **6** normally is used as an image display memory of the liquid crystal display **16** and image data is expanded in bit map image. The frame memory **6'** normally is used as a menu display memory of the liquid crystal display **16**. At the display time on the liquid crystal display **16**, the contents of the frame memories **6** and **6'** are superimposed on each other on the display.

[0039] The recording medium **9** is made of a 4-MB flash memory fixed in the camera **100**. It can be configured to record not only image data, but also programs, etc. Compact flash (trademark of Sun Disk) having a capacity of 4-40 MB is used as the expanded recording medium **10** in the embodiment.

[0040] A serial interface is used as the interface **11** in the embodiment to receive a program sent from a computer such as a PC **200**, transmit image data to the PC **200**, send image data via a modem **150** to a communication line **160**, etc., and transmit print image data to a printer **240** or a facsimile machine.

[0041] FIG. **1b** shows the configuration of the control section **4** which consists of a CPU **41**, a RAM **42**, and a ROM **43**. The ROM **43** stores control means **430** made up of programs required for operation control of the digital camera **100** and data processing in the digital camera such as data compression processing (FIG. **2**).

[0042] Print data preparation programs including a printer driver may be stored in the ROM **43**. Alternatively, they can also be read from an external recording medium such as magnetic disk, CD-ROM, or a memory card into the recording medium **9** or the expanded recording medium **10** and be read therefrom for execution at a desired time.

[0043] FIG. **2** is a block diagram to show a configuration example of the control means **430** stored in the ROM **43**. The control means **430** consists of means required for operation control of the digital camera **100**, image data processing means required in the process of storing image data such as compression of image data, and means for decompressing compressed image data and preparing print data. Normally, the means are made of programs.

[0044] The control means **430** comprises a control system **431**, input command determination means **432**, an internal program group **433**, external program reception means **434**, data management means **435**, and display data output means **436**.

[0045] The control system **431** controls the whole operation of the digital camera **100**, for example, an aperture motor drive section (not shown) in the optical system, the operation of the signal processing section **3**, the frame memory **6**, the signal processing section **7**, and the recording medium control section **8**, and execution of the input command determination means **432** to the display data output means **436**.

[0046] When the user selects desired operation or processing by operating a switch, etc., disposed on the digital camera **100**, the input command determination means **432** determines a digital signal output from the input means **5**

and determines what the user-entered command operation is. According to the determination result, the input command determination means **432** transfers control to the corresponding program in the internal program group **433** or transfers control to the control system **431** for the external program reception means **434** to receive an external program.

[0047] The internal program group **433** consists of programs for controlling storage of picked-up image data in the recording medium **9**, read or write of data from or into the expanded recording medium **10**, LED display at the image picking up time, etc.; the programs are contained in the ROM **43** as basic processing programs. For example, the internal programs include a JPEG compression program required for writing image data into the recording medium **9**.

[0048] The external program reception means **434** is started when the input command determination means **432** outputs an external program introduction command.

[0049] The external program reception means **434** determines which of the PC or the like, the expanded recording medium **10**, and the communication line a program is to be introduced from by the contents of the external program introduction command and performs corresponding reception processing, then transfers control to the data management means **435**.

[0050] When picked-up image data is written into the recording medium **9**, deleted, or added or program code introduced from the outside is written, deleted, or added, the data management means **435** performs data management equivalent to file management widely performed in a computer such as the PC.

[0051] The image data (data compressed in JPEG) and thumbnail image data are processed by the internal program **433** or its equivalent circuit and are written into the recording medium **9** by the recording medium control section **8**.

[0052] The display data output means **436** outputs LED display data, image data, or display data of a menu, etc., to the LED display means **15** or the liquid crystal display **16** of the digital camera **100**.

[0053] FIG. **3** is a block diagram to show a configuration example of image selection means **45**.

[0054] Image selection means **45A** shown in FIG. **3a** comprises print image selection means **453** for displaying picked-up image data on the liquid crystal display **16** in order for the user to select a desired print image and output method specification means **454** for specifying print specifications of the number of print sheets, print paper size, print color mode (full color, single color, monochrome), etc., and an external system to which the image data is to be transmitted. (See first embodiment.)

[0055] Image selection means **45B** shown in FIG. **3b** comprises thumbnail image display means **452** for displaying thumbnail image data on the liquid crystal display **16** in a fast forward manner, print image selection means **453'** for requesting the user to select a desired image from among displayed thumbnail images and displaying the image data corresponding to the user-selected thumbnail image for the user to recognize it, and output method specification means

454 for specifying print specifications and an external system to which the image data is to be transmitted. (See second embodiment.)

[0056] Image selection means **45C** shown in FIG. 3c comprises thumbnail image print means **452'** for adding index code to thumbnail image data and transmitting to a printer for printing thumbnail images, print image selection means **453"** for displaying a thumbnail image selection screen on the liquid crystal display **16** for the user to specify a desired image based on the printed thumbnail images and displaying the specified image data for the user to recognize it, and output method specification means **454** for specifying print specifications and an external system to which the image data is to be transmitted. (See third embodiment.)

[0057] Image selection means **45D** shown in FIG. 3d comprises additional image selection method specification means **451** for the user to select either the image selection means **45B** or **45C**.

[0058] The image selection means **45A**, **45B**, **45C**, or **45D** may be introduced from the outside or can also be stored in the ROM **43** as one of the internal programs **433** making up the control means **430** (FIG. 2). The output method specification means **454** has a setup value registration table comprising setup values and image index numbers provided in a one-to-one correspondence with each other.

[0059] FIG. 4 is a schematic representation to execute a direct print function for transmitting print image data to a printer, showing the relationship among the image selection means **45**, the print image data preparation program group **50**, and the control means **430**. FIG. 5 is a flowchart to show the operation of the control section **4** when the direct print function is executed.

[0060] In FIG. 4 and FIG. 5, when the user turns on an image selection processing switch, the input command determination means **432** gives code meaning image selection to the control system **431**, which then reads the image selection means (program) **45** from the ROM **43** or the recording medium **9** through the recording medium control section **8** at step P1.

[0061] When the image selection means **45** is expanded in the RAM **42**, the control system **431** transfers control to the image selection means **45**. When the user selects a desired image and specifies a desired output method, the image selection means **45** goes to step P3 if the external system to which image data is to be transmitted is the printer **240** or a facsimile machine. If the external system is the PC **200** or image data is sent to the communication line through the modem **150**, the image selection means **45** goes to step P5 and transfers control to the control system **431** (P2).

[0062] The control system **431** gives an instruction for reading the print image data preparation program group **50** stored in the ROM **43** or the recording medium **9** through the recording medium control section **8**. The programs. (**51**, **52**, **531**, **532**, **533**, **54**) in the print image data preparation program group **50** are read in the instruction order of the control system **431** and are expanded in the RAM **42** at step P3.

[0063] The control system **431** transfers control to the programs in the print image data preparation program group **50** in order for preparing print image data. At the termination

of preparing the print image data at step P4, control goes to step P5. The 1-frame image data can also be divided into several blocks in the subscanning direction for preparing the print image data.

[0064] If the specified external system is the printer **240**, the image data transmission means **54** transmits print image data and print control data via the interface **11** to the printer **240**. If the specified external system is a facsimile machine, the image data transmission means **54** transmits monochrome print image data. If the external system is the PC **200** or image data is sent to the communication line through the modem **150**, the image data transmission means **54** transmits image data or print image data and print control data at step P5.

[0065] UV components of the image data (YUV component data) transferred to the print image data preparation program group **50** are set to $U=u$ and $V=v$ ($-1 < u < 1$ and $-1 < v < 1$), whereby the image data output from the print image data preparation program group **50** can be made single-color (for example, sepia, blue, or green) image data. $U=0$ and $V=0$ are set, whereby the image data output from the print image data preparation program group **50** can be made monochrome image data.

[0066] The print image data preparation program group **50** contains a data decompression program **51** for decompressing compressed data read from the recording medium **9**, an RGB conversion program **52** for converting image data consisting of YUV components into RGB components, a printer driver **53**, and image data transmission program **54** for transmitting print data.

[0067] The printer driver **53** has the same configuration as a printer driver for preparing print data in PC, etc., and comprises three modules of rasterizer, color correction, and halftone to provide binary data.

[0068] Preferably, a color conversion parameter is added to the RGB conversion program **52** and a UV value conversion routine for setting $U=0$ and $V=0$ at the preceding stage of RGB conversion when the color conversion parameter is set to a given value (for example, '0, 0') is added.

[0069] The image data transmission program **54** can also be configured to transmit print image data with the digital camera **100** connected to the communication line through the modem connected to the interface **11**. Further, it can also be configured to transmit print image data by wireless with the digital camera **100** connected to a radio unit such as a portable telephone through the modem connected to the interface **11**.

[0070] FIG. 6 is a block diagram to show the configuration of the output method specification means **454**. The output method specification means **454** comprises output method specification screen display means **4541** for displaying an output method specification screen for specifying print specifications and an external system to which image data is to be transmitted (FIG. 7b), number-of-print-sheets specification means **4542** for specifying the number of print sheets, print size specification means **4543** for specifying a print paper size, print color mode specification means **4544** for specifying a print color mode, and output unit specification means **4545** for specifying an external system to which image data is to be transmitted.

[0071] Preferably, the print size specification means **4543** comprises a table in which print paper sizes, such as A4, A6, and postcard or business card size, L format, and E format used with normal silver salt photos, are previously registered.

[0072] FIG. 7 shows an example of the rear part of the digital camera **100**. The digital camera **100** is provided on the rear with the liquid crystal display **16** for displaying an image or a function menu, etc., buttons **19** and **20** for scrolling the screen of the liquid crystal display **16** up and down and from side to side, and function selection buttons **17** and **18**. FIG. 7a provides an image display example and 7b provides an output method specification screen example.

Embodiments

[0073] Embodiments of image selection means **45** (**45A**, **45B**, **45C**, **45D**) will be discussed.

First Embodiment

[0074] FIG. 8 is a flowchart to show an operation example of image selection means **45A**. In the operation example, photographed image data pieces are displayed in order on a liquid crystal display and the user is requested to select a desired print image and specify print specifications of the number of print sheets, print paper size, print color mode (color, single color, or monochrome), etc., then print image data is prepared and transmitted to an external system.

[0075] When the image selection means **45A** is transferred to a RAM **42**, a control system **431** transfers control to the image selection means **45A**. Print image selection means **453** reads 1-frame image data, transfers the image data to a frame memory **6**, uses a data decompression program to decompose JPEG image data, and displays a candidate image **31** on a liquid crystal display **16** at step S1. In this case, an index number is added to the candidate image on the display.

[0076] If the user continues to press a button **19**, the print image selection means **453** displays candidate images in order. When the user releases the button, the print image selection means **453** stops the display at the current image. If the user continues to press a button **20**, the print image selection means **453** displays the preceding candidate images in order. When the user releases the button, the print image selection means **453** stops the display at the current candidate image at step S2.

[0077] If the user presses either the button **17** or **18**, the print image selection means **453** assumes the candidate image to be selected and transfers control to output method specification means **454** at step S3.

[0078] The output method specification means **454** displays an output method specification menu as shown in FIG. 7b by output method specification screen display means **4541**, prompting the user to select or enter the print specifications and the external system to which image data is to be transmitted.

[0079] At this time, initial display is, for example, "number of print sheets=1, print paper size=A4, print color mode=full color, output unit=color printer." The inside of a box **21** that can be specified or selected is displayed in a color different from the colors of other boxes at step S4.

[0080] First, when the user presses the button **17** or **18**, number-of-print-sheets specification means **4542** goes to a step for specifying the number of print sheets. Each time the user presses a button **19**, the number of print sheets is incremented by one starting at the initial value and the resultant number of sheets is displayed. Each time the user presses a button **20**, the number of print sheets displayed is decremented by one. If the user presses either the button **17** or **18**, the current display value is set as the number of print sheets and is stored in the location corresponding to the image index number in a setup value registration table at step S5 and control goes to the next step.

[0081] When the user presses the button **17** or **18**, print size specification means **4543** goes to a step for selecting a print paper size and displays the contents of a print size registration table in which print paper sizes are previously registered. If the user presses the button **19** or **20** to select a desired print paper size and presses the button **17** or **18**, the selected print paper size is set and is stored in the location corresponding to the image index number in the setup value registration table at step S6 and control goes to the next step.

[0082] When the user presses the button **17** or **18**, print color mode specification means **4544** goes to a step for selecting a print color mode and displays the contents of a print color mode registration table in which print color modes are previously registered. If the user presses the button **19** or **20** to select a desired print color mode and presses the button **17** or **18**, the selected print color mode is set. If full color is selected as the print color mode, a print color mode parameter in an RGB conversion program **52** is set to 1. If a single color is selected as the print color mode, the print color mode parameter in the RGB conversion program **52** is set to 2. If monochrome is selected as the print color mode, the print color mode parameter in the RGB conversion program **52** is set to 3. The print color mode parameter is stored in the location corresponding to the image index number in the setup value registration table at step S7.

[0083] When the user presses the button **17** or **18**, output unit specification means **4545** goes to a step for selecting an output unit and displays the contents of an output unit registration table in which output units are previously registered. If the user selects a color printer as the output unit, an output unit parameter in an image data transmission program **54** is set to 1. If the user selects a facsimile as the output unit, the output unit parameter in the image data transmission program **54** is set to 2. If the user selects a PC as the output unit, the output unit parameter in the image data transmission program **54** is set to 3. If the user selects a communication terminal as the output unit, the output unit parameter in the image data transmission program **54** is set to 4. If the user presses the button **17** or **18**, the selected output unit is set and the setup value corresponding to the selected output unit is stored in the location corresponding to the image index number in the setup value registration table, then control returns to step S1 to display another candidate image. If another candidate image does not exist, the output unit parameter value is checked. If the value is 1 or 2, control goes to step S9; if the value is 3 or 4, control goes to step S16.

[0084] The control system **431** expands programs contained in a print image data preparation program group **50** in

the RAM 42 in order and transfers control to a compressed data decompression program 51 at step S9.

[0085] The compressed data decompression program 51 reads image data (JPEG image data) selected by the print image selection means 453 into the RAM 42 and decompresses the data at step S10.

[0086] At the termination of decompressing the compressed image data, the RGB conversion program 52 checks the print color mode parameter at step S11. If the print color mode parameter has a value of 1, control goes to step S12. If the print color mode parameter has a value of 2, all UV components of the image data are converted into $U=u$ and $V=v$. If the print color mode parameter has a value of 3, all UV components of the image data are converted into $U=0$ and $V=0$.

[0087] The RGB conversion program 52 converts the image data consisting of YUV components into image data consisting of R (red), G (green), and B (blue) components at step S12. When the UV components are $U=u$ and $V=v$, the image data is converted into single-color image data. When the UV components are $U=0$ and $V=0$, the image data is converted into monochrome image data.

[0088] A rasterizer 531 converts the image data into RGB continuous-tone (for example, 256-gray-level) bit image data undergoing raster conversion for each of R, G, and B at step S13.

[0089] A color correction module 532 applies color correction processing to the RGB continuous-tone bit image data to relate the data to print colors and converts the data into CMYK continuous-tone bit image data for K (black), C (cyan), M (magenta), and Y (yellow) printing at step S14.

[0090] A halftone module 533 uses a dither method or an error diffusion method to perform halftone processing for the CMYK continuous-tone bit image data at step S15, whereby a bit map binarized for each color (binary data table) is prepared.

[0091] At the termination of the halftone processing, the image data transmission program 54 checks the print color mode parameter. If the value of the print color mode parameter is 1, the image data transmission program 54 transmits the setup values of the number of print sheets and the print paper size, a print control signal, and binary bit map data to a color ink jet printer 240, for example, through an interface 11 at step S16. The color ink jet printer 240 can receive the print control signal and print data directly from the digital camera 100 and print a desired number of sheets of the photographed image on recording paper of a desired size.

[0092] If the user specifies a single color or monochrome as the print color mode, the image is printed in the single color or monochrome if it is color-photographed. If the value of the print color mode parameter is 2, the image data transmission program 54 transmits the setup values of the number of print sheets and the print paper size, a print control signal, and binary bit map data to a facsimile through an interface 11. If the value of the print color mode parameter is 3 or 4, the image data transmission program 54 transmits JPEG image data or the setup values of the number of print sheets and the print paper size, a print control signal,

and binary bit map data to PC 200 through the interface 11 or a terminal connected to a communication line 160 through a modem 150.

Second Embodiment

[0093] FIG. 9 is a flowchart to show an operation example of image selection means 45B (FIG. 3B) wherein thumbnail images are displayed and the user selects a desired image and specifies print specifications of the number of print sheets, print paper size, print color mode, etc., and an output unit to which image data is to be transmitted.

[0094] When the image selection means 45B is transferred to a RAM 42, a control system 431 transfers control to the image selection means 45B. Thumbnail image display means 452 reads all thumbnail image data and expands the data in the RAM 42 at step S21.

[0095] The thumbnail image display means 452 uses a data decompression program to decompose the thumbnail image data, enlarges the image data, adds an index number to the enlarged thumbnail image data, and displays the thumbnail image on a liquid crystal display 16 at step S22. A number of thumbnail images may be displayed on the liquid crystal display 16 without enlarging the thumbnail image data.

[0096] Each time the user presses a button 19, print image selection means 453' displays one enlarged thumbnail image. If the user stops pressing the button 19, the print image selection means 453' continues to display the current thumbnail image. Each time the user presses a button 20, the print image selection means 453' displays the preceding thumbnail image. If the user stops pressing the button 20, the print image selection means 453' continues to display the current thumbnail image at step S23.

[0097] If the user stops pressing the button 19 or 20 and presses either the button 17 or 18 with the thumbnail image displayed, the print image selection means 453' assumes the image to be selected. When the user selects images from among the thumbnail images and completes selection of desired images, the print image selection means 453' transfers control to the control system 431.

[0098] The control system 431 transfers control to output method specification means 454. At step S25, the output method specification means 454 handles output method specification processing of print specifications, an output unit to which image data is to be transmitted, etc., and checks the value of an output unit parameter at step S25. If the parameter value is 1 or 2, control goes to step S26; if the parameter value 3 or 4, control goes to step S27.

[0099] The control system 431 expands print image data and programs contained in a print image data preparation program group 50 in the RAM 42 in order and transfers control to the print image data preparation program group 50 at step S26.

[0100] The print image data preparation program group 50 performs similar processing to steps S10 to S15 in FIG. 8, namely, performs decompression processing of image data (JPEG image data) selected by the print image selection means 453', RGB conversion processing, rasterizing, color correction processing, and halftone processing at step S27.

[0101] At the termination of the halftone processing, as at step S16 in FIG. 8, an image data transmission program 54 checks the output unit parameter and transmits the print image data or JPEG image data to the specified output unit at step S28.

Third Embodiment

[0102] FIG. 10 is a flowchart to show an operation example of image selection means 45C (FIG. 3c) wherein thumbnail image data is printed at a printer and the user selects a desired image from among the printed thumbnail images and specifies print specifications of the number of print sheets, print paper size, print color mode, etc., and an output unit to which image data is to be transmitted.

[0103] A control system 431 expands programs contained in a print image data preparation program group 50 in a RAM 42 in order and transfers control to the image selection means 45C at step S31.

[0104] Thumbnail image print means 452' reads all thumbnail image data, expands the image data in the RAM 42, decompresses the thumbnail image data in the RAM 42, and adds an index number to each thumbnail image data piece at step S32.

[0105] As described at steps S12 to S15 in FIG. 8, the print image data preparation program group 50 performs RGB conversion processing, rasterize processing, color correction processing, and halftone processing to prepare print thumbnail image data and transmits the image data to a painter 240 at step S33. In this case, the thumbnail image print means 452' may set U and V components of the thumbnail image data in the RAM 42 to U=0 and V=0 to print a monochrome thumbnail image at the printer 240.

[0106] Thumbnail images each with an index number are printed at the printer 240 at step S34.

[0107] Print image selection means 453" displays a message on a liquid crystal display, prompting the user to select a desired image from among the printed thumbnail images and enter the index number of the selected image at step S35.

[0108] If the user presses a button 19 as many times as the number of digits of the index number of the desired image and then presses a button 17 or 18, the print image selection means 453" reads the image data corresponding to the index number from a recording medium 9 into a frame memory 6 and displays the image on a liquid crystal display 16 at step S36.

[0109] If the user furthermore presses the button 17 or 18, the print image selection means 453" assumes the image to be selected and transfers control to output method specification means 454 at step S37.

[0110] The output method specification means 454 handles setting of print specifications and specification of an output unit to which image data is to be transmitted at step S38 as at steps S4 to S8 in FIG. 8. To select another candidate image, control returns to step S35. If another candidate image does not exist, the value of an output unit parameter is checked. If the parameter value is 1 or 2, control goes to step S39; if the parameter value is 3 or 4, control goes to step S40.

[0111] The print image data preparation program group 50 performs decompression processing of selected image data

(JPEG image data), RGB conversion processing, rasterize processing, color correction processing, and halftone processing at step S39 as at steps S10 to S15 in FIG. 8.

[0112] At the termination of the halftone processing, as at step S16 in FIG. 8, an image data transmission program 54 checks the output unit parameter and transmits the print image data or JPEG image data to the specified output unit at step S40.

[0113] It is understood that the foregoing description is preferred embodiments of the invention and that various changes and modifications may be made in the invention without departing from the spirit and scope thereof.

[0114] As described above, according to the invention, images are displayed on display means such as a liquid crystal display of the digital camera and the user selects a desired image from among the displayed images and specifies the print specifications of the number of print sheets, a print paper size, a print color mode, etc., then can transmit the print image data prepared based on the user's selection and specification from the digital camera to a printer. Therefore, a photographed image can be printed without intervention of another processing system such as a PC and it can be expected that digital cameras will come into wider use for those who do not have a PC, etc., or who have a PC, but are unfamiliar with handling the PC.

What is claimed is:

1. An apparatus for executing photoelectric conversion of image pickup light and then recording the conversion result as image data, the apparatus comprising:

- a recording medium which records the image data;
- a display portion which selectively displays, as an image or images, the image data recorded in the recording medium;
- a connecting unit connectable to plural, different kinds of image output devices including a printer;
- an output method specifying unit which causes the display portion to display an output method specification screen, the output method specification screen being adapted for use in specifying an output specification for the image or images selectively displayed on the display portion; and
- an image data transmitting unit by which image data, suitable for outputting the selected image or images by the image output device connected to the connecting unit in accordance with the specified output method, is transmitted via the connecting unit to the image output device connected to the connecting unit.

2. A print system comprising:

- a photoelectric conversion unit which executes photoelectric conversion of image pickup light;
- a printing unit which executes printing;
- a display portion which selectively displays, as an image or images, the image data recorded in the recording medium;
- a connection unit which is connectable to plural, different kinds of image output devices including the printer;

an output method specifying unit which causes the display portion to display an output method specification screen, the output method specification screen being adapted for use in specifying an output specification for the image or images selectively displayed on the display portion; and

an image data transmitting unit by which image data, suitable for outputting the selected image or images by the image output device connected to the connecting unit in accordance with the specified output method, is transmitted via the connecting unit to the image output device connected to the connecting unit.

3. A method, comprising:

executing photoelectric conversion of image pickup light; recording the conversion result as image data in a recording medium;

selectively displaying, as an image or images, the image data recorded in the recording medium;

specifying an output specification for the image or images selectively displayed on the display portion; and

connecting a connection unit to one or another of a plurality of different kinds of image output devices including a printer;

transmitting image data, suitable for outputting the selected image or images by the image output device connected to the connecting unit in accordance with the specified output method, via the connecting unit, to the image output device connected to the connecting unit.

4. An apparatus, for executing photoelectric conversion of image pickup light and then recording the conversion result as image data, the apparatus comprising:

means for selectively displaying, as an image or images, the image data recorded in a recording medium;

means for specifying an output specification for the image or images selectively displayed on the display portion; and

means for connecting to one or another of a plurality of different kinds of image output devices including a printer;

means for transmitting image data, suitable for outputting the selected image or images by the image output device connected to the connecting unit in accordance with the specified output method, via the connecting unit, to the image output device connected to the connecting unit.

* * * * *