



US0D1023903S

(12) **United States Design Patent**  
**Liu et al.**

(10) **Patent No.:** **US D1,023,903 S**

(45) **Date of Patent:** **\*\* Apr. 23, 2024**

(54) **TYRE**

CPC ..... Y10T 152/10027; B60C 1/0016; B60C 11/0306; B60C 11/0302; B60C 3/06; B60C 9/17

(71) Applicant: **TIANJIN WANDA TYRE CO., LTD.**,  
Tianjin (CN)

See application file for complete search history.

(72) Inventors: **Chuan Liu**, Tianjin (CN); **Yongfu Guan**, Tianjin (CN); **Kaiyun Song**, Tianjin (CN); **Peng Geng**, Tianjin (CN); **Weina Hu**, Tianjin (CN)

(56) **References Cited**

**U.S. PATENT DOCUMENTS**

D254,542 S *	3/1980	Hitzky	.....	D12/580
D388,036 S *	12/1997	Labbe	.....	D12/580
D397,655 S *	9/1998	Takada	.....	D12/900
D403,284 S *	12/1998	Le	.....	D12/574
D415,985 S *	11/1999	Le	.....	D12/574
D431,801 S *	10/2000	Poling	.....	D12/580
D531,571 S *	11/2006	Suzuki	.....	D12/900
D591,226 S *	4/2009	Shondel	.....	D12/900
D629,744 S *	12/2010	Umstot	.....	D12/579
D768,559 S *	10/2016	Fujioka	.....	D12/900
D768,563 S *	10/2016	Fujioka	.....	D12/900
D775,583 S *	1/2017	Kristen	.....	D12/579
D775,584 S *	1/2017	Matsuda	.....	D12/594
D867,272 S *	11/2019	Jacobs	.....	D12/594
D974,998 S *	1/2023	Leocadio	.....	D12/579
D993,900 S *	8/2023	Davis	.....	D12/579

(\*\*) Term: **15 Years**

(21) Appl. No.: **35/515,948**

(22) Filed: **Nov. 15, 2022**

(80) **Hague Agreement Data**

Int. Filing Date: **Nov. 15, 2022**

Int. Reg. No.: **DM/225812**

Int. Reg. Date: **Nov. 15, 2022**

Int. Reg. Pub. Date: **Jan. 13, 2023**

\* cited by examiner

(30) **Foreign Application Priority Data**

Aug. 24, 2022	(CN)	.....	202230556588.4
Aug. 24, 2022	(CN)	.....	202230556589.9
Aug. 24, 2022	(CN)	.....	202230557111.8
Aug. 24, 2022	(CN)	.....	202230557112.2
Aug. 24, 2022	(CN)	.....	202230557113.7
Sep. 8, 2022	(CN)	.....	202230595439.9
Sep. 16, 2022	(CN)	.....	202230603141.8

*Primary Examiner* — John A Voytek

(57) **CLAIM**

The ornamental design for a tyre, as shown and described.

**DESCRIPTION**

- 7.1—front view of a tyre showing my design;
- 7.2—back view thereof;
- 7.3—left view thereof;
- 7.4—right view thereof;
- 7.5—top view thereof;
- 7.6—bottom view thereof; and
- 7.7—perspective view thereof.

(51) **LOC (14) Cl.** ..... **12-15**

(52) **U.S. Cl.**  
USPC ..... **D12/579**

(58) **Field of Classification Search**  
USPC ..... D12/568–605, 900, 901

**1 Claim, 7 Drawing Sheets**

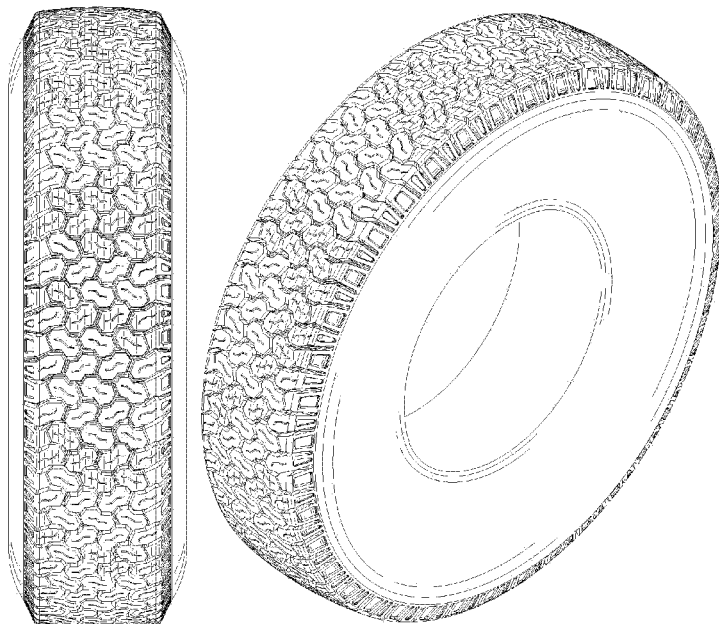

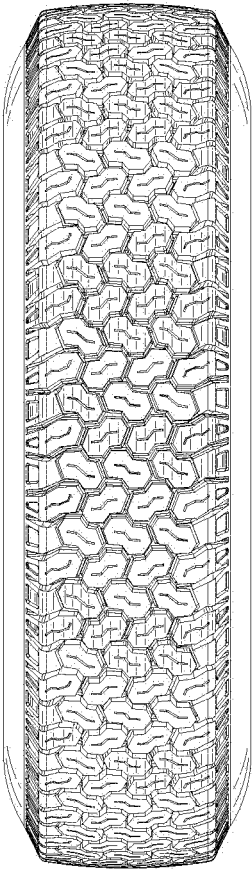

7.1

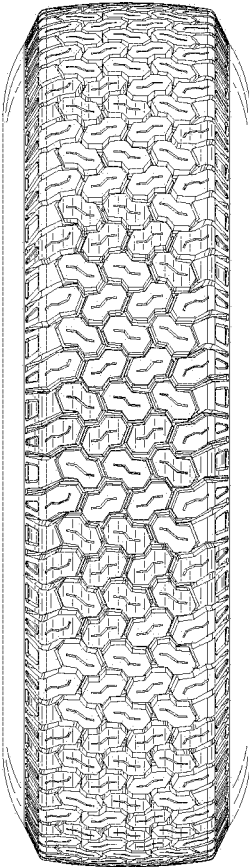

7.2

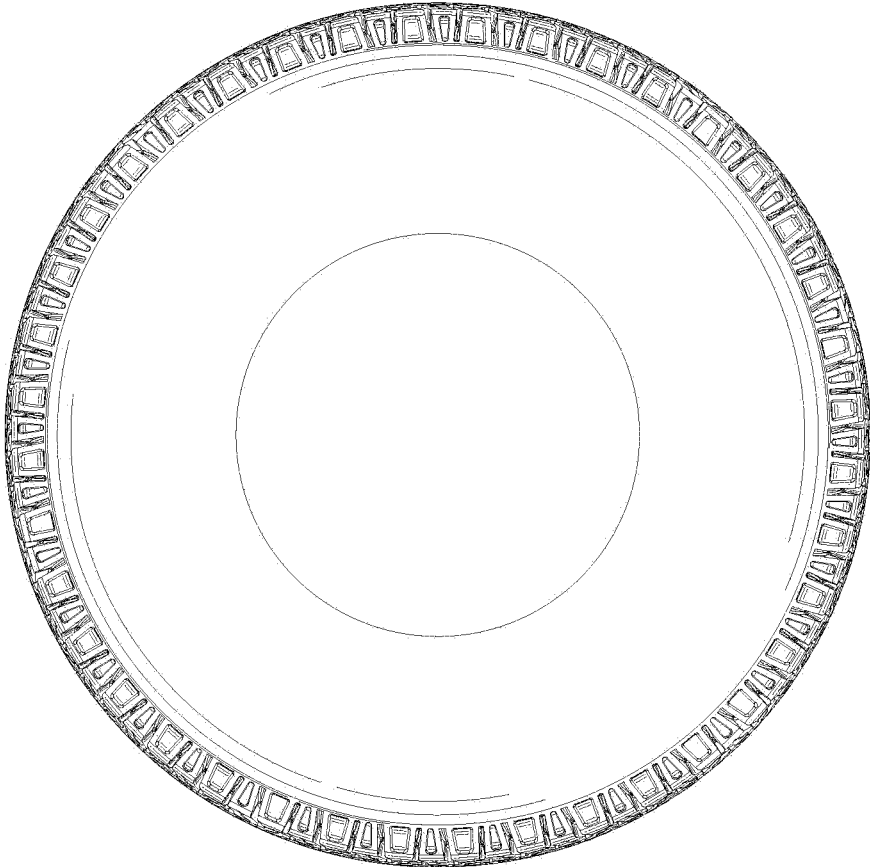

7.3

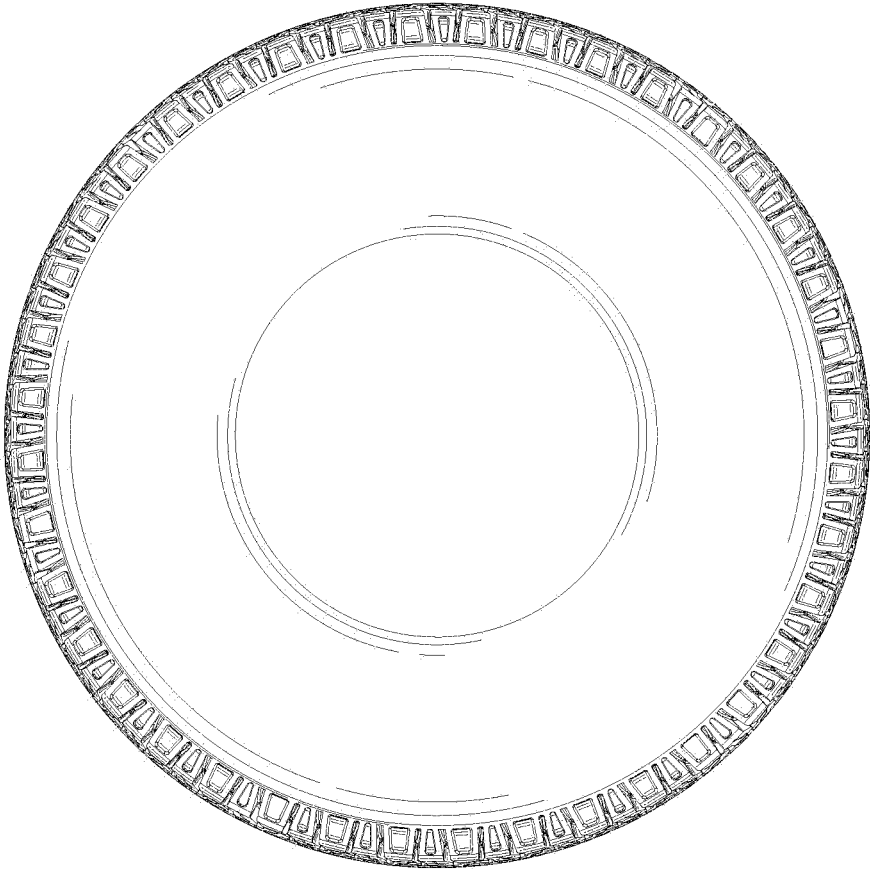

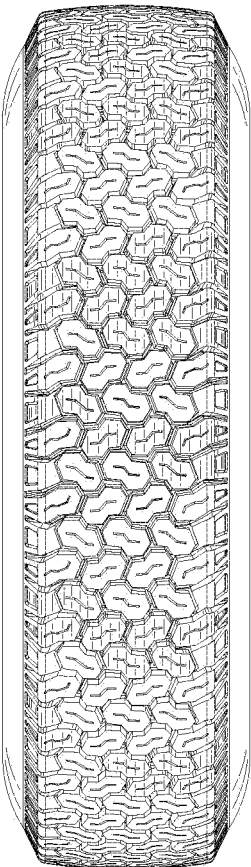

7.5

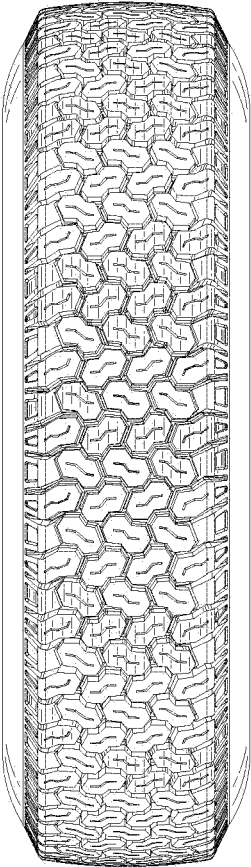

7.6

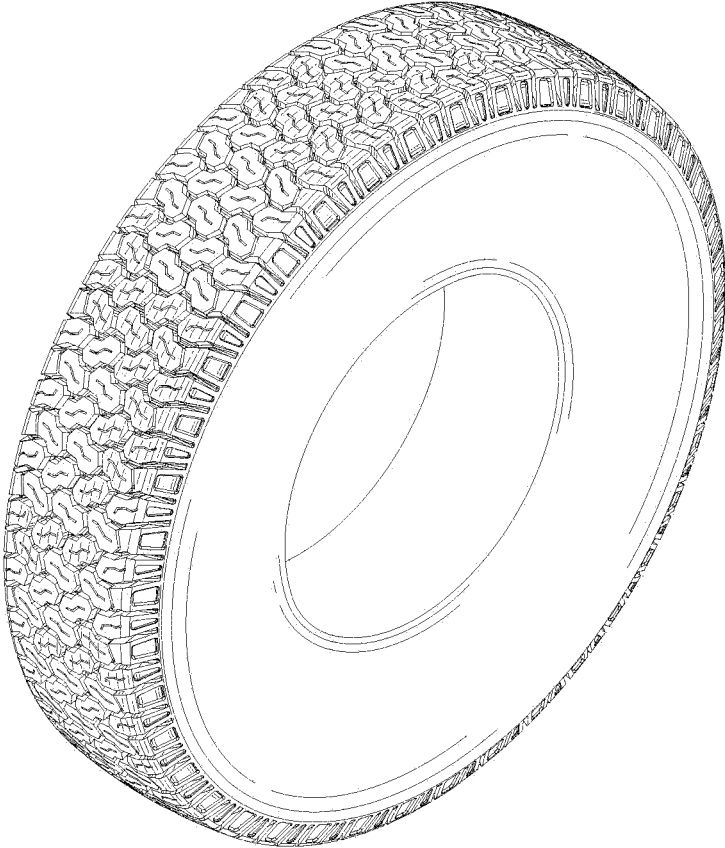

7.7