



US00D613679S

(12) **United States Design Patent**
Umstot et al.

(10) **Patent No.:** **US D613,679 S**
(45) **Date of Patent:** **** Apr. 13, 2010**

(54) **TIRE**
(75) Inventors: **Dale Edward Umstot**, Atwater, OH (US); **Eric Jon Berryman**, Cuyahoga Falls, OH (US); **John David Renner**, Uniontown, OH (US)
(73) Assignee: **The Goodyear Tire & Rubber Company**, Akron, OH (US)

D515,019 S 2/2006 Umstot et al. D12/519
D517,980 S 3/2006 Umstot et al. D12/600
D531,113 S 10/2006 Dixon et al. D12/587
D531,114 S 10/2006 Dixon et al. D12/587
D535,611 S 1/2007 Sundkvist et al. D12/588
D560,599 S 1/2008 Dixon et al. D12/587
D572,187 S * 7/2008 Himuro D12/587
D596,559 S * 7/2009 Scheuren D12/579

* cited by examiner

Primary Examiner—Stacia Cadmus
(74) *Attorney, Agent, or Firm*—Richard B. O’Planick

(**) Term: **14 Years**
(21) Appl. No.: **29/351,223**
(22) Filed: **Dec. 2, 2009**

(57) **CLAIM**

The ornamental design for a tire, as shown and described.

(51) **LOC (9) Cl.** **12-15**
(52) **U.S. Cl.** **D12/586**
(58) **Field of Classification Search** D12/568–603,
D12/551–556, 900–901; 152/209.1, 209.8–209.19,
152/209.25–209.28, DIG. 3
See application file for complete search history.

DESCRIPTION

FIG. 1 is a perspective view of a tire showing our new design, it being understood that the pattern repeats uniformly throughout the circumference of the tread;

FIG. 2 is a front elevational view thereof;

FIG. 3 is a right side elevational view thereof; the opposite side elevational view being identical thereto;

FIG. 4 is an enlarged fragmentary front elevational view thereof;

FIG. 5 is a perspective view of a second embodiment of a tire showing our new design, it being understood that the pattern repeats uniformly throughout the circumference of the tread and that the opposite side view is identical thereto; and,

FIG. 6 is a front elevational view of a second embodiment, it being understood that an enlarged fragmentary view thereof would be substantially identical to that shown in FIG. 4, with the exception of the inclusion of the sidewall in solid lines.

In the drawings, the broken lines showing of the sidewall, inner bead and the peripheral boundary between the tire tread and the sidewall in FIGS. 1 through 4 depict environmental subject matter and form no part of the claimed design.

(56) **References Cited**

U.S. PATENT DOCUMENTS

4,424,843 A	1/1984	Fontaine et al.	152/209 R
D280,091 S *	8/1985	Fetty et al.	D12/586
D304,166 S *	10/1989	Graas D12/586	
D365,068 S	12/1995	Kotanides, Jr. et al.	D12/147
D379,788 S	6/1997	Graas D12/147	
D388,372 S *	12/1997	Brown et al.	D12/586
D397,650 S	9/1998	Himuro D12/147	
D398,890 S	9/1998	Harpes et al.	D12/147
D414,146 S *	9/1999	Kyomoto D12/586	
D415,451 S	10/1999	Weber et al.	D12/146
D436,900 S	1/2001	Buresh et al.	D12/147
D445,377 S	7/2001	Fantanzio et al.	D12/147
D470,101 S	2/2003	Heinen D12/584	
D471,150 S	3/2003	Endo et al.	D12/551
D480,352 S	10/2003	Dixon et al.	D12/601
D481,352 S	10/2003	Hutz et al.	D12/588
D500,984 S	1/2005	Allison et al.	D12/588
D503,145 S	3/2005	Labbe et al.	D12/588

1 Claim, 6 Drawing Sheets

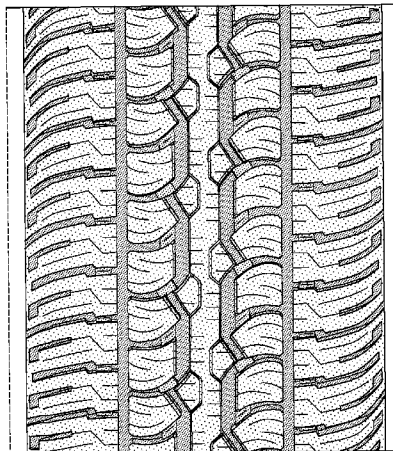
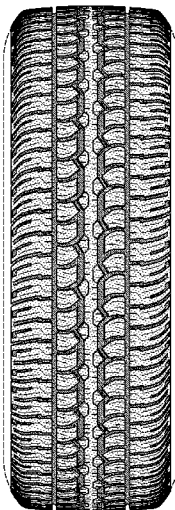

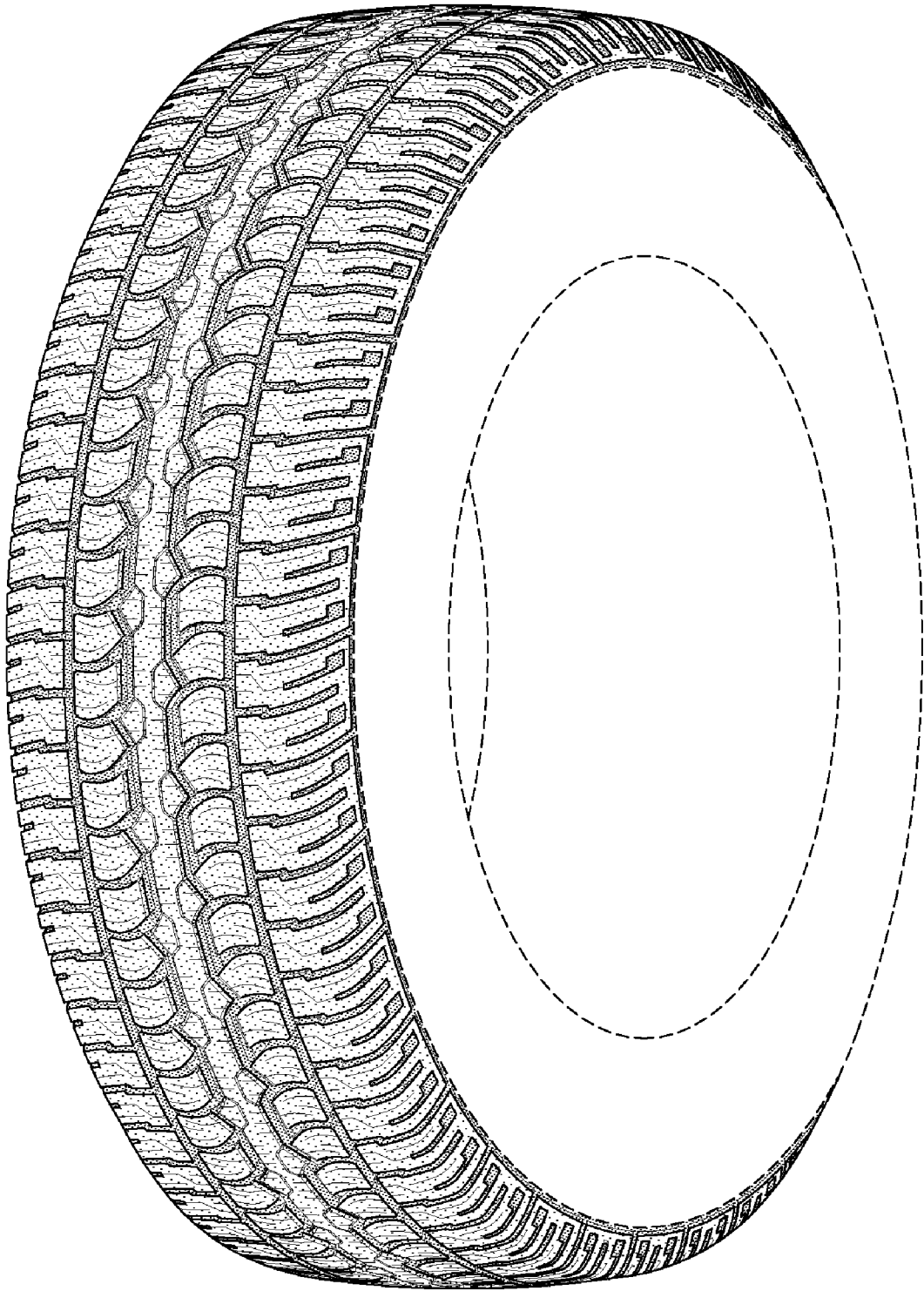

FIG-1

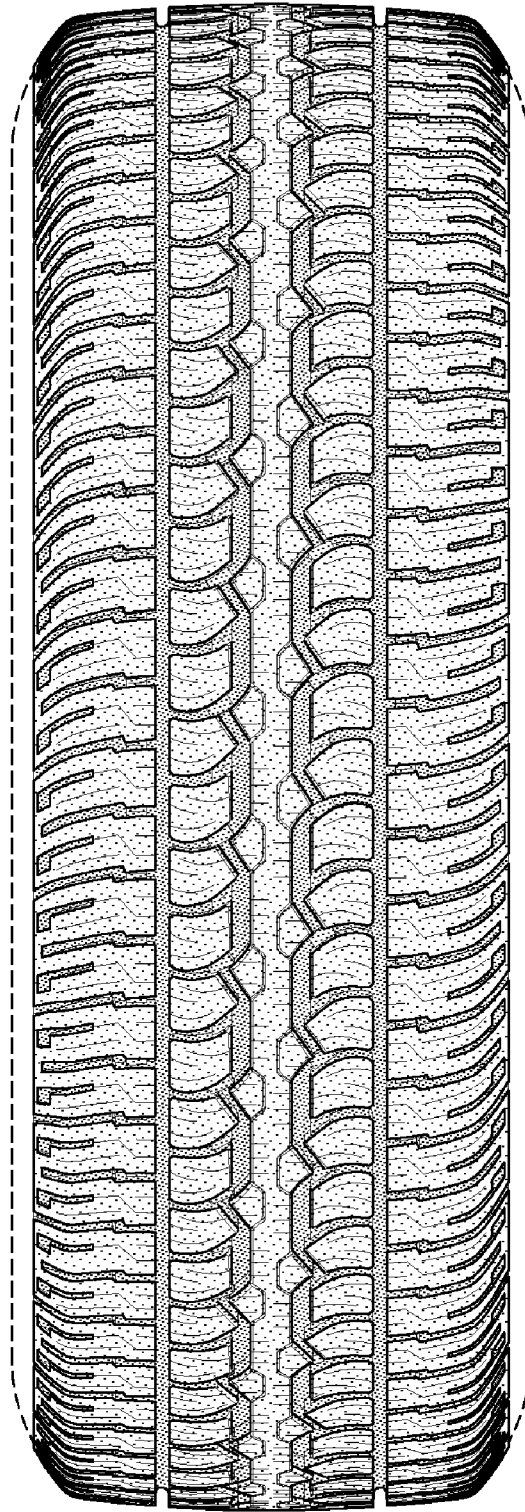

FIG-2

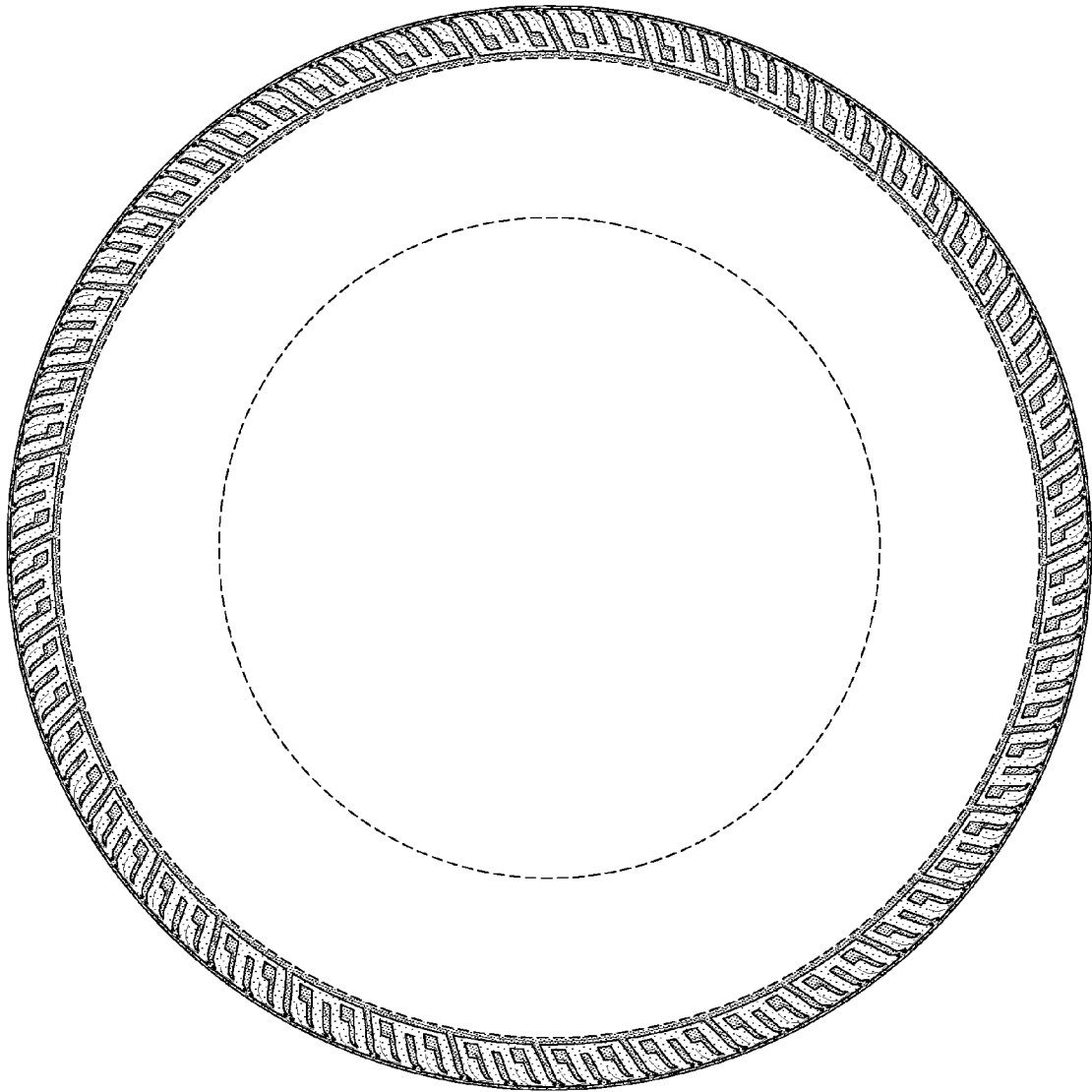

FIG-3

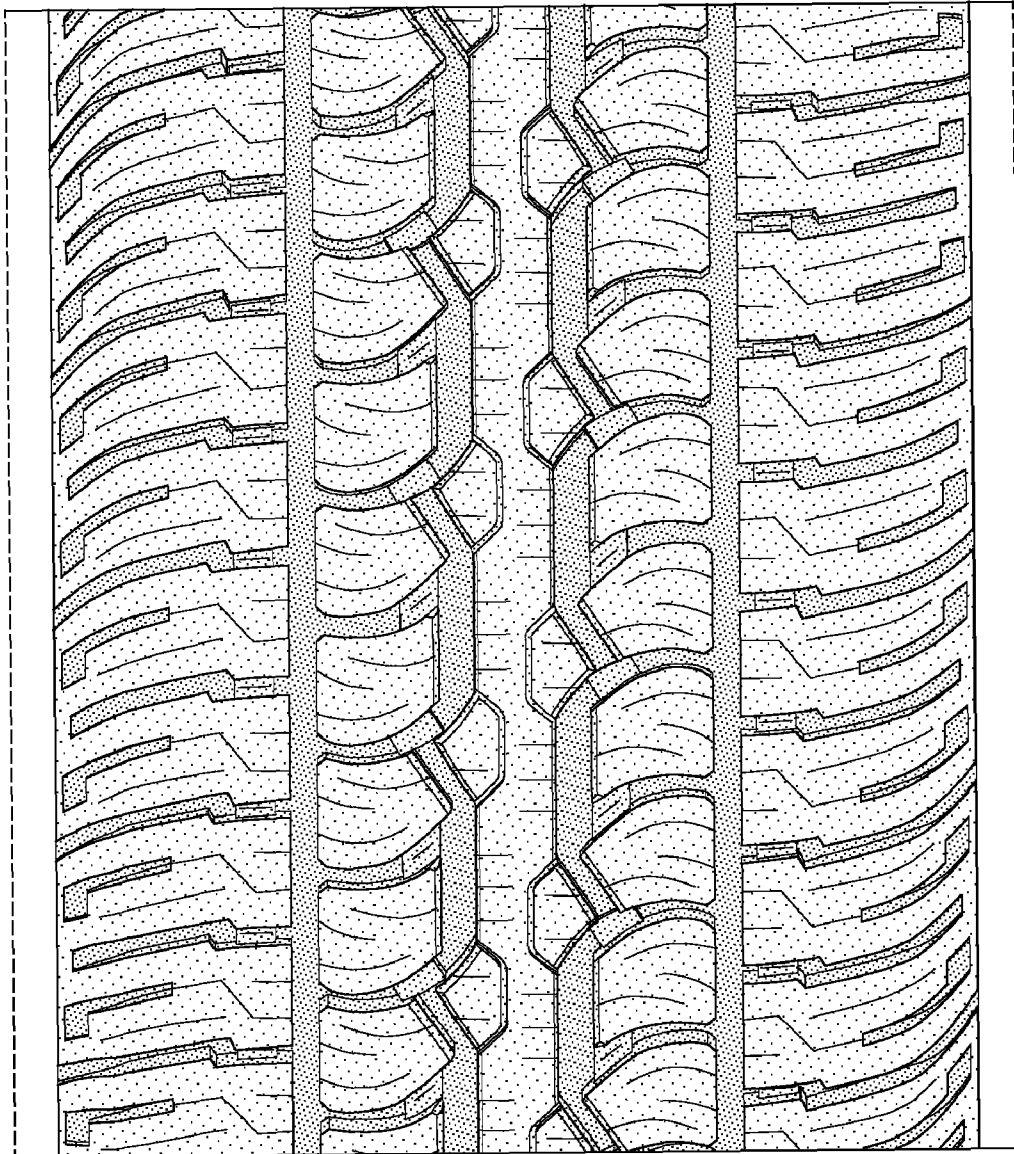

FIG-4

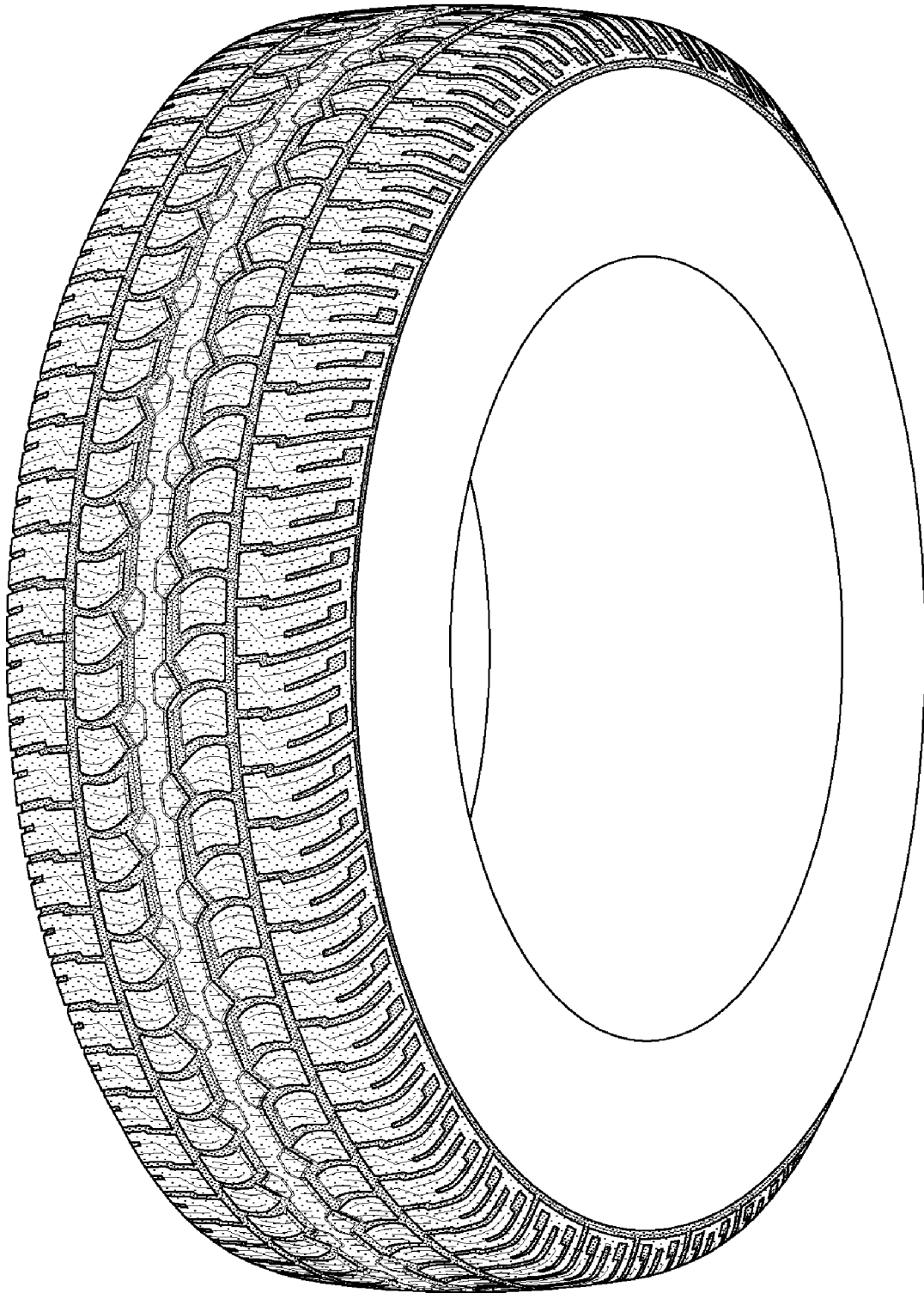

FIG-5

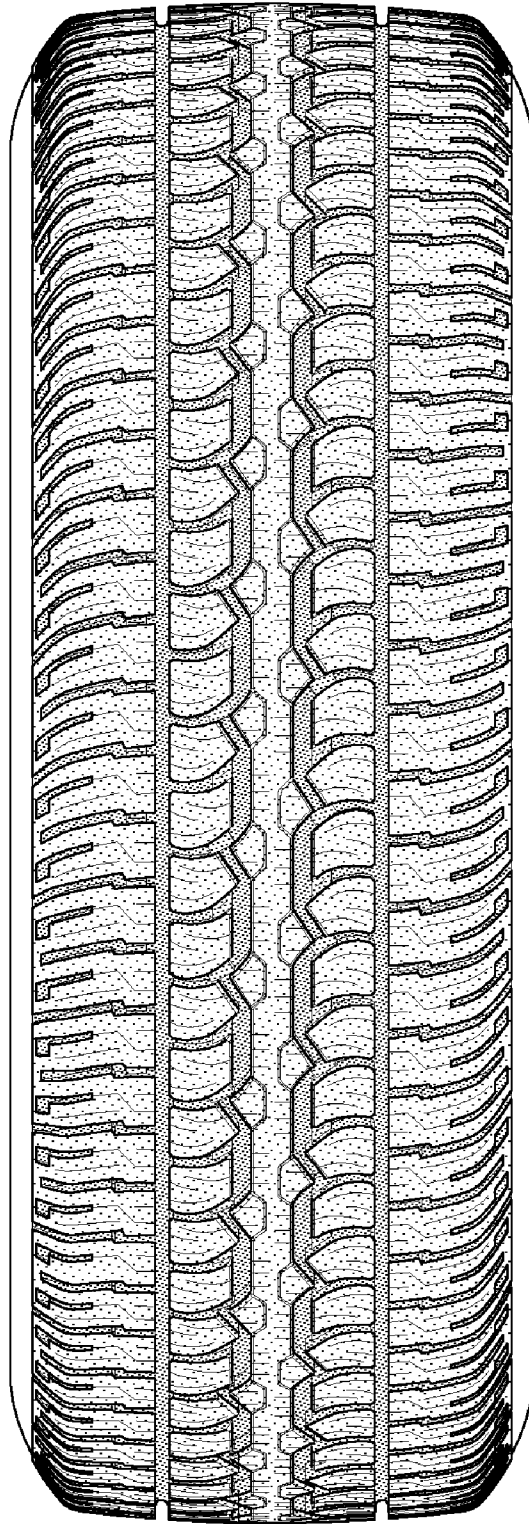

FIG-6