

(12) PATENT
(19) AUSTRALIAN PATENT OFFICE

(11) Application No. **AU 199741648 B2**
(10) Patent No. **755441**

(54) Title
Method and apparatus for microcellular polymer extrusion

(51)⁶ International Patent Classification(s)
B29C 044/46 B29C 044/34
B29C 044/32

(21) Application No: 199741648 (22) Application Date: 1997.08.26

(87) WIPO No: WO98/08667

(30) Priority Data

(31) Number	(32) Date	(33) Country
60/024623	1996.08.27	US
60/026889	1996.09.23	US
08/777709	1996.12.20	US

(43) Publication Date : 1998.03.19
(43) Publication Journal Date : 1998.05.14
(44) Accepted Journal Date : 2002.12.12

(71) Applicant(s)
Trexel, Inc.

(72) Inventor(s)
Theodore A. Burnham; Sung W. Cha; Robert H. Walat; Roland Y. Kim; Jere R. Anderson; James F. Stevenson; Nam P. Suh; Matthew Pallaver

(74) Agent/Attorney
DAVIES COLLISON CAVE, 1 Little Collins Street, MELBOURNE VIC 3000

(56) Related Art
AU 29272/95
EP 722975
US 5098267

CORRECTED
VERSION*

PCT

page 31, description, replaced by a new page 31; pages 1/27-27/27, drawings, replaced by new pages 1/27-27/27; due to late transmittal by the receiving Office



41648/97

INTERNATIONAL APPLICATION PUBLISHED UNDER THE PATENT COOPERATION TREATY (PCT)

(51) International Patent Classification ⁶ : B29C 44/46, 44/34, 44/32, 47/10		(11) International Publication Number: WO 98/08667
A3		(43) International Publication Date: 5 March 1998 (05.03.98)
(21) International Application Number: PCT/US97/15088		(74) Agent: OYER, Timothy, J.; Wolf, Greenfield & Sacks, P.C., 600 Atlantic Avenue, Boston, MA 02210 (US).
(22) International Filing Date: 26 August 1997 (26.08.97)		(81) Designated States: AL, AM, AT, AU, AZ, BA, BB, BG, BR, BY, CA, CH, CN, CU, CZ, DE, DK, EE, ES, FI, GB, GE, GH, HU, IL, IS, JP, KE, KG, KP, KR, KZ, LC, LK, LR, LS, LT, LU, LV, MD, MG, MK, MN, MW, MX, NO, NZ, PL, PT, RO, RU, SD, SE, SG, SI, SK, SL, TJ, TM, TR, TT, UA, UG, US, UZ, VN, YU, ZW, ARIPO patent (GH, KE, LS, MW, SD, SZ, UG, ZW), Eurasian patent (AM, AZ, BY, KG, KZ, MD, RU, TJ, TM), European patent (AT, BE, CH, DE, DK, ES, FI, FR, GB, GR, IE, IT, LU, MC, NL, PT, SE), OAPI patent (BF, BJ, CF, CG, CI, CM, GA, GN, ML, MR, NE, SN, TD, TG).
(30) Priority Data: 60/024,623 27 August 1996 (27.08.96) US 60/026,889 23 September 1996 (23.09.96) US 08/777,709 20 December 1996 (20.12.96) US		Published With international search report. Before the expiration of the time limit for amending the claims and to be republished in the event of the receipt of amendments.
(71) Applicant (for all designated States except US): TREXEL, INC. [US/US]; 45 Sixth Avenue, Woburn, MA 01801 (US).		
(72) Inventors; and (75) Inventors/Applicants (for US only): BURNHAM, Theodore, A. [US/US]; 32 Chester Road, Belmont, MA 02178 (US). CHA, Sung, W. [US/US]; 38 Cowing Street, West Roxbury, MA 02132 (US). WALAT, Robert, H. [US/US]; Apartment #3, 79 St. Botolph Street, Boston, MA 02116 (US). KIM, Roland, Y. [US/US]; Apartment #2, 25 Fairfax Street, Somerville, MA 02143 (US). ANDERSON, Jere, R. [US/US]; 15 Boylston Street, Newburyport, MA 01950 (US). STEVENSON, James, F. [US/US]; 24 Wood Road, Morristown, NJ 07960 (US). SUH, Nam, P. [US/US]; 34 Maynard Farm Road, Sudbury, MA 01776 (US). PALLAVER, Matthew [US/US]; 72 Bertwell Road, Lexington, MA 02173 (US).		(88) Date of publication of the international search report: 14 May 1998 (14.05.98)
		IP AUSTRALIA 21 JUL 1998

(54) Title: METHOD AND APPARATUS FOR MICROCELLULAR POLYMER EXTRUSION

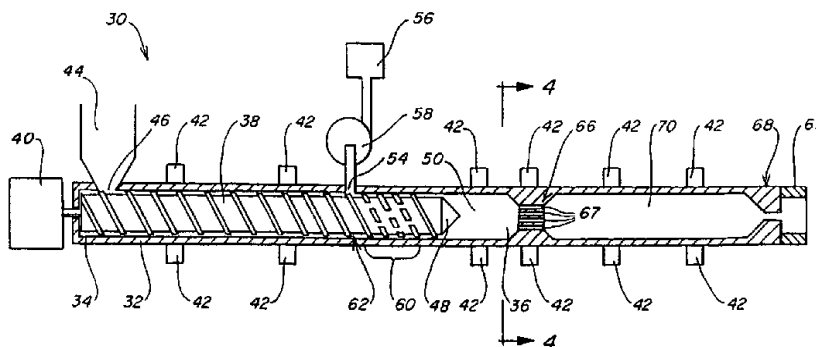

(57) Abstract

Continuous polymeric extrusion nucleation systems and methods useful for making polymeric microcellular foamed materials, including crystalline and semi-crystalline polymeric microcellular materials, are provided. Pressure drop rate is an important feature in some embodiments, and the invention provides systems for controlling these and other parameters. One aspect involves a multiple-pathway nucleator that is separated from a shaping die by a residence chamber. Another aspect involves a die for making advantageously thick articles, including a multiple-pathway nucleation section. Microcellular material can be continuously extruded onto wire, resulting in a very thin, essentially closed-cell microcellular insulating coating secured to a wire. Other very thin microcellular products can be fabricated as well.

* (Referred to in PCT Gazette No. 27/1998, Section II)

METHOD AND APPARATUS FOR MICROCELLULAR POLYMER EXTRUSION

Field of the Invention

The present invention relates generally to polymeric foam processing, and more particularly to a continuous microcellular polymer extrusion system and method that allows control of the material density, cell density, thickness, and shape of microcellular and supermicrocellular material.

Background of the Invention

10 Foamed polymeric materials are well known, and typically are produced by introducing a physical blowing agent into a molten polymeric stream, mixing the blowing agent with the polymer, and extruding the mixture into the atmosphere while shaping the mixture. Exposure to atmospheric conditions causes the blowing agent to gasify, thereby forming cells in the polymer. Under some conditions the cells can be made to remain isolated, and a closed-cell foamed material results. Under other, typically more violent foaming conditions, the cells rupture or become interconnected and an open-cell material results. As an alternative to a physical blowing agent, a chemical blowing agent can be used which undergoes chemical decomposition in the polymer material causing formation of a gas.

20 U.S. Patent No. 3,796,779 (Greenberg; March 12, 1976) describes injection of a gas into a flowing stream of molten plastic, and expansion to produce a foam. The described technique



typically produces voids or cells within the plastic that are relatively large, for example on the order of 100 microns or greater. The number of voids or cells per unit volume of material typically is relatively low according to that technique and often the material exhibits a non-uniform distribution of cells throughout the material. Therefore, thin sheets and sheets having
5 very smooth finishes typically cannot be made by the technique, and materials produced typically have relatively low mechanical strengths and toughness.

U.S. Patent No. 4,548,775 (Hayashi, et al.) describes a technique involving extruding an expandable resin through a plurality of holes bored in a die and then fusing together material extruded from the holes. The technique is designed to form a high-density skin layer on the
10 foamed material since, according to Hayashi, et al., with single-hole dies the extrudate is deformed by foaming after the material leaves the die and it is not possible to form a skin layer uniformly.

U.S. Patent No. 3,624,192 (McCoy, et al.) disclose extrusion of thermoplastic polyaromatic resin, admixed with a nucleating agent, through a network of slits to form a foam
15 board.

U.S. Patent No. 3,720,572 (Soda, et al.) disclose production of "synthetic wood" defined by an elongated microporous article formed of a plurality of coalesced, foamed resin strands. Borders between the strands mimic wood grain, which is the object of the invention.

U.S. Patent No. 4,473,665 (Martini-Vvedensky, et al.; September 25, 1984) describes a
20 process for making foamed polymer having cells less than about 100 microns in diameter. In the technique of Martini-Vvedensky, et al., a material precursor is saturated with a blowing agent, the material is placed under high pressure, and the pressure is rapidly dropped to nucleate the blowing agent and to allow the formation of cells. The material then is frozen rapidly to maintain a desired distribution of microcells.

25 U.S. Patent No. 5,158,986 (Cha, et al.; October 27, 1992) describes formation of microcellular polymeric material using a supercritical fluid as a blowing agent. In a batch process of Cha, et al., a plastic article is submerged at pressure in supercritical fluid for a period of time, and then quickly returned to ambient conditions creating a solubility change and nucleation. In a continuous process, a polymeric sheet is extruded, then run through rollers in a
30 container of supercritical fluid at high pressure, and then exposed quickly to ambient conditions. In another continuous process, a supercritical fluid-saturated molten polymeric stream is established. The stream is rapidly heated, and the resulting thermodynamic instability (solubility

change) creates sites of nucleation, while the system is maintained under pressure preventing significant growth of cells. The material then is injected into a mold cavity where pressure is reduced and cells are allowed to grow.

In continuous extrusion processes in general, typical goals involve high production rates (flow rates), production of material having a desired shape, size, material density and cell density, especially materials having relatively thin or thick portions, and production of materials with a highly smooth surface. In all cases, of course, it is a goal to produce material at the lowest possible cost. While conventional foam processing can operate at very high output rates, typical known continuous microcellular extrusion production rates do not approach the rates achievable with conventional processes. In conventional foam polymer processing, a desired shape, size and density of a product generally can be achieved using a conventional shaping die. However, extruding very thin material or very thick microcellular material can be difficult. With respect to thick sheets, it has been difficult or impossible to create the necessary solubility change uniformly throughout a thick product produced by extrusion to produce a thick microcellular article continuously. With respect to thin sheets, where the cell size is large relative to the thickness of the sheet, small holes in the sheet can develop where a particular cell is of a dimension larger than the thickness of a sheet. Additional control problems exist in many known thin foam sheet extrusion techniques. Accordingly, it has been a challenge to extrude thin coatings of conventional foam cellular material onto substrates such as wire. In particular, where a substrate such as wire must be isolated from moisture, if a foam material is to be used to coat the substrate then the foam should be essentially completely closed-cell material. Therefore, it has been difficult or impossible to extrude thin, closed-cell polymeric material onto wire to form a coating having acceptable electrical insulation properties under various conditions.

Traditionally, chlorofluorocarbons (CFC's), hydrochlorofluorocarbons, (HCFC's), and alkanes (butane, pentane, isopentane) have been used as blowing agents to produce foam products. These agents reportedly provided superior foaming control, as they reportedly are partially soluble in polymers, acting as plasticizers to lower the glass transition temperature (T_g) of the material, thereby reducing melt viscosity and permitting process cooling of the extruder melt as necessary to obtain foam physical characteristics such as mechanical strength, smooth foam, and unruptured cells. In part due to environmental problems associated with these agents, however, effort has been directed towards the use of low environmental impact atmospheric gases such as carbon dioxide, nitrogen, and air as blowing agents, and success has been met in

some cases (see, e.g., U.S. Patent No. 5,158,986 (Cha), above). But successful control during foaming with atmospheric gases has been more difficult to achieve than with conventional agents. Some references report that the solubility of atmospheric gases in polymers is inherently lower than conventional blowing agents, therefore Tg and melt viscosity are not reduced to the same degree, necessitating relatively higher processing temperatures when using atmospheric gases in order to maintain necessary melt flow. Higher processing and melt temperatures can produce reduced polymer melt strength as compared to similar conditions using conventional blowing agents, resulting, in many cases, in explosive cell expansion upon release of the melt to atmosphere.

10 In some instances, control in atmospheric gas blowing agent processes has been addressed with high temperature melt processing during the incorporation of the blowing agent, followed by melt cooling prior to extrusion and foaming to increase melt strength. In particular, several patents and publications focusing on foaming of amorphous polymers using solely carbon dioxide as blowing agent have stressed criticality of melt and/or die temperature do not
15 exceed a particular temperature.

For example, U.S. Patent No. 4,436,679 issued to Winstead on March 13, 1984, and U.S. Patents Nos. 5,266,605 and 5,250,577 issued to Welsh on November 30, 1993 and October 5, 1993, respectively, disclose cooling prior to the extrusion of amorphous polymer foams formed using solely carbon dioxide blowing agent. European Patent Application EP 0 707 935 A2
20 published April 24, 1996 by Baumgart et al. (Assignee BASF) describes extrusion of amorphous polymeric material with a large temperature drop to control extrusion.

Due to the process and material limitations described above, and in particular temperature limitations, those of ordinary skill in the art would not expect to achieve highly-controlled, high volume microcellular processing of crystalline and semi-crystalline polymers, especially when
25 using atmospheric gases. Crystalline and semi-crystalline polymers differ from amorphous materials in that they have a distinct crystalline melting temperature (Tm) that is much higher than their glass transition temperature. If cooled to Tm, these materials will abruptly solidify, making further processing impossible. Prior to this abrupt solidification, the melt strength of the polymer will not increase appreciably with increased cooling, as in the case of amorphous
30 polymers, because the temperature of the polymer is necessarily so much higher than Tg. That is, crystalline and semi-crystalline polymers must be processed at temperatures well above (relative to Tg) ceiling temperature for amorphous polymers, driving cell expansion and making

it extremely difficult to maintain small cell sizes.

Therefore, the production of microcellular material using atmospheric gases has focused primarily on amorphous polymers, which become viscous and flow easily at temperatures above T_g .

5 While the above and other reports represent several techniques associated with the manufacture of microcellular material, there is a need in the industry for a viable continuous method of producing crystalline and semi-crystalline microcellular material.

10 The invention seeks to provide a high-throughput, continuous, microcellular or supermicrocellular polymer extrusion system effective in producing microcellular material of high quality and in any of a variety of desired thicknesses, in producing microcellular material as a coating for wire, and in producing high-quality crystalline and semi-crystalline microcellular material.

Summary of the Invention

15 The present invention provides methods and systems for producing microcellular material, and microcellular articles. In one aspect, we describe a method that involves establishing a first stream of a fluid, single-phase solution of a precursor of foamed polymeric material and a blowing agent, and continuously nucleating the blowing agent mixed with the precursor by dividing the stream into separate portions and separately
20 nucleating each of the separate portions. The separate portions can be nucleated simultaneously by, in one embodiment, diverging the first stream into at least two divided solution streams and separately nucleating each of the divided streams. The divided streams can be recombined into a single stream of nucleated, fluid polymeric material. Nucleation can be effected by subjecting each of the separate portions to conditions of
25 solubility change, or thermodynamic instability, sufficient to create sites of nucleation in the solution in the absence of an auxiliary nucleating agent. The method can further involve shaping the recombined stream into a desired shape while lowering pressure applied to the recombined stream to a pressure allowing final foaming of the material.

30 The invention provides a method for rapidly mixing a fluid polymeric material and a fluid that is a gas under ambient conditions and that can serve as a blowing agent. More particularly, the present invention provides a method comprising: establishing a stream of



- 6 -

polymeric material flowing at a rate of at least about 5lb (2.3 kg) per hour within a polymer processing space between a rotating screw and an extruder barrel of an extruder; introducing, into the stream of polymeric material, a blowing agent through a plurality of orifices of the extruder barrel while passing the orifices with a flight of the rotating screw;

5 and admixing the polymeric material and the blowing agent to form a single-phase solution of polymeric material and blowing agent. The method involves introducing, into fluid polymeric material flowing at a rate of, for example, at least about 10 lbs/hr, a fluid that is a gas under ambient conditions. In a period of less than about 1 minute, a single-phase solution of the fluid and the polymer may be created. The fluid is usually present in the

10 solution in an amount of at least about 2% by weight based on the weight of the solution. In one embodiment, the method is carried out by injecting the fluid that is a gas under ambient conditions through at least one orifice of an extruder barrel. The method can involve injecting the fluid through at least about 100 orifices into the barrel in another embodiment, and through more orifices according to other embodiments. This aspect of

15 the invention can find use in a variety of mixing arrangements, and finds particularly advantageous use in connection with other methods of the present invention.

Also described is a method that involves maintaining in extrusion apparatus a relatively constant pressure profile in a mixture of fluid polymeric material and fluid that is a gas under ambient conditions and that can serve as a blowing agent. Specifically, the

20 method involves providing an extruder having an inlet at an inlet end thereof designed to receive a precursor of foamed material and an outlet at an outlet end thereof designed to release foamed material from the extruder and an enclosed passageway connecting the inlet with the outlet constructed and arranged to advance a fluid polymeric stream within the passageway in a downstream direction from the inlet end toward the outlet end. The

25 method involves establishing a stream of fluid polymeric material flowing in the extruder in a downstream direction and introducing a fluid that is a gas under ambient conditions into the stream at an injection location of the extruder. The stream is maintained, downstream of the injection location and upstream of a foaming region, under pressure varying by no more than about 1,500 psi. The extruder can include a nucleation region at

30 which a single-phase solution of fluid polymeric material and blowing agent flowing therethrough is nucleated, and the relatively constant pressure can be maintained



downstream of the injection location and upstream of the nucleation region. The fluid that is gas under ambient conditions, and that can serve as blowing agent, can be introduced into the extruder through one or more orifices, for example 4, 25, 50, or 100 or more orifices, and can be introduced therethrough simultaneously. Introduction of the gas can be

5 carried out in an extruder barrel with a screw including flights passing each of the orifices at a rate of at least about 0.5 passes per second, or more.

Further described is a method of creating very high pressure drop rates in material to be foamed. One method involves establishing a stream of a material to be foamed including a blowing agent, and continuously decreasing the pressure within successive,

10 continuous portions of a flowing stream of the material to be foamed, the pressure continuously decreased at a rate that increases. This can involve establishing a fluid, single-phase solution of a precursor of foamed polymeric material and a blowing agent, and continuously nucleating the solution by continuously decreasing the pressure within successive, continuous portions of the flowing, single-phase stream at a rate which

15 increases.

A method involving continuously extruding microcellular material onto a wire substrate is also disclosed. This method can involve incorporation of all others of the methods described in accordance with the invention.

The invention also provides, according to another aspect, a method involving

20 continuously extruding microcellular polymeric material having cells of essentially uniform size of less than about 50 microns average size from a single-phase solution of polymeric material and blowing agent. The blowing agent is present in the solution, according to the method, in an amount less than about 80% saturation concentration. The saturation concentration is determined at the lowest pressure in the system after the point

25 of blowing agent injection but prior to the nucleating pathway of extrusion apparatus in which the method is carried out.

In another aspect, the invention provides a method including continuously extruding essentially closed-cell microcellular polymeric material having cells of essentially uniform size of less than about 50 microns average size. The polymeric material

30 has a minimum crosssectional dimension of less than about 0.5 mm, and is extruded from a single-phase solution of polymeric material and blowing agent.



- 8 -

In another aspect, the invention involves a method including continuously extruding foamed polyethylene terephthalate (PET) of I.V. less than one. Another aspect involves continuous extrusion of foamed crystalline or semicrystalline polymeric material of density less than about 8 lbs./ft³. In another aspect, the method involves extruding
5 foamed crystalline or semicrystalline polymeric material essentially free of foam-controllability modifiers.

The invention also provides a method of producing foamed material. A continuous stream of crystalline or semi-crystalline polymeric material is established, and the stream is a continuous homogeneous single-phase solution of the polymeric material and the
10 blowing agent is formed. The homogeneous single-phase solution is subjected to a rapid pressure drop to form nucleated polymeric material, and the material is continuously extruded into a work area as microcellular polymeric material.

Also provided is a method involving establishing a continuously-flowing stream of a fluid, single-phase solution of polymeric material and blowing agent, continuously
15 nucleating the solution and extruding and foaming the solution through a shaping die. In the method a microcellular foamed polymeric material is produced at a die temperature at least 100° F (37.8° C) greater than Tg of the polymeric material.

A series of systems and forming dies, is also described, for instance a polymer forming die mountable on polymer extrusion apparatus. The die includes a polymer
20 receiving end constructed and arranged to receive a fluid, non-nucleated, single-phase solution of polymeric material and blowing agent, a polymer foam extrusion end constructed and arranged to release foamed material to ambient conditions, and a fluid pathway connecting the polymer receiving end to the foam extrusion end. The pathway has length and cross-sectional dimensions that are defined as follows. When fluid polymer
25 admixed homogeneously with about 6 wt % CO₂ is passed through the pathway at a rate of about 40 lbs. fluid per hour, a pressure drop rate in the fluid polymer of at least about 0.3 GPa/sec is created. The fluid pathway that creates this pressure drop can include a single channel, or at least two separate fluid channels that can, in turn, communicate with a shaping channel to shape polymeric microcellular foam material.

30 A system including a polymeric material nucleator constructed and arranged for use in combination with polymer extrusion is also disclosed. The nucleator includes a polymer



- 9 -

receiving end constructed and arranged to receive a fluid, nonnucleated, single-phase solution of a polymeric material and a blowing agent, a nucleated polymer releasing end constructed and arranged to release nucleated polymeric material, and a fluid pathway connecting the receiving end to the releasing end. The pathway has length and cross-sectional dimensions that are defined as above, that is, as follows. When fluid polymer
 5 admixed homogeneously with about 6 wt % CO₂ is passed through the pathway at a rate of about 40 lbs. fluid per hour, a pressure drop in the fluid polymer of at least about 0.3 GPa/sec is created. The system includes, as well, a chamber for controlling the density of microcellular material released by the nucleator. The chamber has an inlet communicating
 10 with the nucleator releasing end and an outlet, and has a diameter of at least about 0.25 inch and a length to diameter ratio of at least one. The chamber is constructed and arranged to maintain polymeric material within the chamber at a pressure of at least about 150 psi. This inhibits the formation and growth of cells within the chamber.

Also described is a polymer extrusion apparatus including a polymer nucleator
 15 having a polymer receiving end constructed and arranged to receive a fluid, non-nucleated, single-phase solution of a polymeric material and a blowing agent, a nucleated fluid releasing end, and a fluid pathway connecting the polymer receiving end to the releasing end. The pathway decreases in cross-sectional dimension in a downstream direction, and the apparatus is constructed and arranged to feed a fluid, non-nucleated, single-phase
 20 solution of a polymeric material and a blowing agent to the nucleator receiving end.

In another embodiment, the invention provides a system for producing microcellular material. More particularly, the invention provides a system comprising: an extruder having a screw constructed and arranged to rotate within a barrel to establish a stream of fluid, polymeric material having a flow rate of at least about 5 lb (2.3 kg) per
 25 hour, the extruder including a plurality of orifices connected to a blowing agent source and constructed and arranged to introduce the blowing agent into the stream of fluid, polymeric material while being passed by a flight of the rotating screw, the extruder designed to admix the polymeric material and the blowing agent to form a single-phase solution of polymeric material and blowing agent. The system includes an extruder having an inlet
 30 end for receiving a precursor of microcellular material, an outlet designed to release microcellular material from the extruder, and an enclosed passageway connecting the inlet



- 10 -

with the outlet. The passageway is constructed and arranged to receive a blowing agent and to contain a homogeneous, single-phase solution of the blowing agent with the precursor in a fluid state at an elevated pressure within the passageway and to advance the solution as a fluid stream within the passageway in a downstream direction from the inlet toward the outlet. The enclosed passageway includes a nucleating pathway in which a single-phase solution of blowing agent and microcellular material precursor passing therethrough can be nucleated. The extruder is adapted to receive wire and to position the wire in communication with the passageway. Another system, or this system can include a wire takeup device positioned to receive microcellular polymeric material-coated wire ejected from the system.

All of the above-described methods can, in certain embodiments, be used in conjunction with any others, and any can be used individually or in combination with any others with any of the above-described systems, or any combination of the systems. Similarly, any of the systems can be used alone, or in combination, and can be used with one or more, singly or in combination, of the above-described methods. The systems and methods are described in more detail in the detailed description of the invention below, and any of the features that can optionally be added to any of the arrangements can also be added to any others of the arrangements.

A series of articles is also disclosed, including a foamed material obtained by continuously introducing a blowing agent into a material comprising a crystalline or semi-crystalline polymeric material, and causing the material to take the form of the foamed material. The foamed material is in the shape of a continuous extrusion, and is microcellular. The article may include a wire, and a coating of microcellular material around the wire, which can be of thickness as described herein with regard to very thin microcellular material. The coating is well-secured to the wire, and provides good electrical insulation. The microcellular material has a maximum thickness of less than about 0.5 mm. The material can be microcellular polyolefin and can have an average cell size of less than about 30 microns. In one embodiment, the material has a maximum cell size of about 50 microns. The material can be essentially closed-cell, and can have a moisture absorption of less than about 0.1% by weight based on the weight of the coating after immersion in water for 24 hours.



- 10a -

An article comprising foamed PET of I.V. less than one is also described, as is a foamed crystalline or semicrystalline polymeric material of density of less than 8 lbs./ft³. The foamed crystalline or semicrystalline polymeric material may be essentially free of foam-controllability modifiers.

5

Brief Description of the Drawings

Fig. 1 illustrates an extrusion system of the invention including a multi-hole nucleator, residence chamber downstream thereof, and shaping die downstream of the residence chamber;

10

Fig. 2 illustrates a multi-hole blowing agent feed orifice arrangement and extrusion screw;

Fig. 3 illustrates an extrusion system of the invention including a multi-passage nucleating and shaping die;

Fig. 4 is a cross-section through line 4-4 of Fig. 1;

15

Fig. 5 illustrates a multi-passage nucleating and shaping die in accordance with the invention;

Fig. 6 is a cross-sectional view through line 6-6 of Fig. 5;

Fig. 7 is a cross-sectional view through line 6-6 of Fig. 5 according to an alternate embodiment of the invention;

20

Fig. 8 is a cross-sectional view through line 6-6 of Fig. 5 according to yet another alternate embodiment of the invention;

Fig. 9 illustrates a multiple concentric plate nucleator of a forming die of the type illustrated in Fig. 5;

25

Fig. 10 is a multiple concentric plate nucleator of a forming die of the type illustrated in Fig. 5 according to another embodiment;

Fig. 11 illustrates a multi-hole nucleator or shaping die of the invention including separate, slanted nucleating pathways;



Figs. 12a-12h illustrate multi-hole nucleators or nucleating portions of shaping dies having a variety of passageway arrangements and cross-sections;

Fig. 13 is a plot of a typical pressure drop through a parallel-landed (straight) nucleating pathway typical of a standard extrusion die configuration, a plot of an ideal pressure drop through a parallel-landed pathway, and a plot of a pressure profile through a nucleating pathway of the invention which decreases in cross-sectional area in a downstream direction;

Fig. 14 illustrates a wire extrusion system of the invention including a tapered nucleating pathway;

Fig. 15 is a photocopy of a scanning electron micrograph (SEM) image of a cross-section of microcellular polymeric material extrusion coated onto wire, following removal of the wire;

Fig. 16 is a photocopy of an SEM image of the coating of Fig. 15, at higher magnification;

Fig. 17 is a photocopy of an (SEM) image of a cross-section of microcellular polymeric material extrusion coated onto wire, following removal of the wire;

Fig. 18 is a photocopy of an SEM image of the coating of Fig. 17, at higher magnification;

Fig. 19 is a photocopy of an SEM image of a cross-section of another example of microcellular wire coating;

Fig. 20 is a photocopy of an SEM image of the microcellular wire coating of Fig. 19 at higher magnification;

Fig. 21 is a photocopy of an SEM image of a cross-section of another example of microcellular wire coating;

Fig. 22 is a photocopy of an SEM image of the microcellular wire coating of Fig. 21 at higher magnification;

Fig. 23 is a photocopy of an optical micrograph of the wire coating sample of Figs. 21 and 22, without wire removed, mounted in epoxy;

Fig. 24 is a photocopy of an optical micrograph of the wire coating sample of Figs. 21 and 22, without wire removed, mounted in epoxy;

Fig. 25 is a photocopy of an SEM image of cross-section of polyethylene terephthalate (PET) extrudate that is non-microcellular;

Fig. 26 is a photocopy of an SEM image of a cross-section of microcellular extrudate;

Fig. 27 is a photocopy of an SEM image of a cross-section of non-uniform flame

retardant polyethylene (FRP) extrudate;

Fig. 28 is a photocopy of an SEM image of a cross-section of microcellular FRPE extrudate;

Fig. 29 is a photocopy of an SEM image of a cross-section of non-microcellular, filled, plasticized polyvinyl chloride (PVC) extrudate;

Fig. 30 is a photocopy of an SEM image of a cross-section of microcellular filled, plasticized PVC extrudate;

Fig. 31 is a photocopy of an SEM image of a cross-section of non-microcellular polypropylene extrudate;

Fig. 32 is a photocopy of an SEM image of a cross-section of microcellular polypropylene extrudate;

Fig. 33 is a photocopy of an SEM image of a cross-section of relatively open-celled microcellular FRPE extrudate;

Fig. 34 is a photocopy of an SEM image of a cross-section of relatively closed-cell microcellular FRPE;

Fig. 35 is a graph of a pressure profile between stabilization after blowing each into injection and nucleation of molten PET containing 6.5% CO₂ blowing agent;

Fig. 36 is a photocopy of an SEM image of a cross-section of microcellular PET extrudate;

Fig. 37 illustrates a multi-nucleating pathway die in accordance with one embodiment of the invention; and

Fig. 38 is a photocopy of an SEM image of the cross section of microcellular PET extrudate;

Fig. 39 is a photocopy of an SEM of a cross section of thin microcellular polypropylene;

Fig. 40 is a photocopy of an SEM of the material of Fig. 39, at higher magnification;

Fig. 41 is a photocopy of an SEM of a cross section of thin microcellular polypropylene of another example; and

Fig. 42 is a photocopy of an SEM of the material of Fig. 41, at higher magnification.

Detailed Description of the Invention

Commonly owned, co-pending U.S. provisional patent application serial no. 60/024,623,

entitled "Method and Apparatus for Microcellular Extrusion", filed August 27, 1996 by Burnham, et al., (pending), commonly-owned, co-pending U.S. provisional patent application serial no. 60/026,889 entitled "Method and Apparatus for Microcellular Extrusion", filed September 23, 1996 by Kim, et al., (pending), and commonly-owned, co-pending U.S. patent application serial no. 08/777,709 entitled "Method and Apparatus for Microcellular Polymer Extrusion", filed December 20, 1996 all are incorporated herein by reference.

The various embodiments and aspects of the invention will be better understood from the following definitions. As used herein, "nucleation" defines a process by which a homogeneous, single-phase solution of polymeric material, in which is dissolved molecules of a species that is a gas under ambient conditions, undergoes formations of clusters of molecules of the species that define "nucleation sites", from which cells will grow. That is, "nucleation" means a change from a homogeneous, single-phase solution to a multi-phase mixture in which, throughout the polymeric material, sites of aggregation of at least several molecules of blowing agent are formed. A "nucleating agent" is a dispersed agent, such as talc or other filler particles, added to a polymer and able to promote formation of nucleation sites from a single-phase, homogeneous solution. Thus "nucleation sites" do not define locations, within a polymer, at which nucleating agent particles reside. "Nucleated" refers to a state of a fluid polymeric material that had contained a single-phase, homogeneous solution including a dissolved species that is a gas under ambient conditions, following an event (typically thermodynamic instability) leading to the formation of nucleation sites. "Non-nucleated" refers to a state defined by a homogeneous, single-phase solution of polymeric material and dissolved species that is a gas under ambient conditions, absent nucleation sites. A "non-nucleated" material can include nucleating agent such as talc.

The present invention provides a system for extruding microcellular or supermicrocellular polymeric material. The material can be extruded onto a substrate such as wire. For purposes of the present invention, microcellular material is defined as foamed material containing cells of size less than about 100 microns in diameter, or material of cell density of generally greater than at least about 10^6 cells per cubic centimeter, or preferably both. In some embodiments, microcellular material of the invention contains cells of size less than about 50 microns in diameter, more preferably less than about 30 microns in diameter. The void fraction of microcellular material generally varies from 5% to 98%. Supermicrocellular material is defined for purposes of the invention by cell sizes smaller than $1\ \mu\text{m}$ and cell densities greater than 10^{12}

cells per cubic centimeter.

In preferred embodiments, microcellular material of the invention is produced having average cell size of less than about 50 microns. In some embodiments particularly small cell size is desired, and in these embodiments material of the invention has average cell size of less than
5 about 20 microns, more preferably less than about 10 microns, and more preferably still less than about 5 microns. The microcellular material preferably has a maximum cell size of about 100 microns. In embodiments where particularly small cell size is desired, the material can have maximum cell size of about 50 microns, more preferably about 25 microns, and more preferably still about 15 microns. A set of embodiments includes all combinations of these noted average
10 cell sizes and maximum cell sizes. For example, one embodiment in this set of embodiments includes microcellular material having an average cell size of less than about 30 microns with a maximum cell size of about 50 microns, and as another example an average cell size of less than about 30 microns with a maximum cell size of about 35 microns, etc. That is, microcellular material designed for a variety of purposes can be produced having a particular combination of
15 average cell size and a maximum cell size preferable for that purpose. Control of cell size is described in greater detail below. In one set of preferred embodiments the void fraction of the microcellular material of the invention is as described below with reference to Fig. 14.

In one embodiment, essentially closed-cell microcellular material is produced. As used herein, "essentially closed-cell" is meant to define material that, at a thickness of about 100
20 microns, contains no connected cell pathway through the material.

Although not necessary for all embodiments, one set of embodiments of the invention relies upon separate nucleation of separate portions of a stream of a single-phase solution of a fluid polymeric material admixed with blowing agent. The separate portions then are recombined to form a single stream or article. In a preferred embodiment the separate portions
25 are separately nucleated simultaneously. By dividing a stream into separate portions, separately nucleating the separate portions simultaneously, and recombining the separate portions to form a single, nucleated stream or microcellular article, much higher throughput can be achieved and thicker parts can be made because of the simultaneous nucleation and because separate nucleation of smaller quantities and recombination of the smaller quantities to form a larger
30 quantity results in better uniformity of high-quality cells throughout a cross-section of polymer.

Separate nucleation of separate portions of a fluid stream and recombination of the stream can occur at a multiple-pathway nucleator that is positioned upstream of the shaping die of the

apparatus. In this way, nucleation and shaping are separated, with separate nucleation resulting in a relatively large cross-sectional stream of a high density of nucleation, with very good uniformity, and this stream is fed to a shaping die which can make use of the large-cross-section, high-cell-density stream to shape a variety of parts. By separating nucleation from shaping, nucleation occurs in a manner free of the limitation of the shape of the final product. The multiple-pathway nucleator can be separated from the shaping die, in this set of embodiments, by a chamber that controls the pressure and temperature of a fluid polymeric mixture within the chamber. Thus, the density of the material, and cell density, can be controlled. To facilitate recombination of the separate portions, a mixer, such as a static mixer, can be positioned downstream of the nucleator, optionally in chamber 70, described below.

Separation of nucleation from shaping can be carried out with single-hole nucleators or other nucleators that do not include multiple pathways, while realizing advantages of the technique.

In another set of embodiments, nucleation and shaping occur in the same general area, namely, at a nucleating shaping die, and the nucleating shaping die can include a plurality of separate nucleating pathways, that is, can define a multiple-pathway nucleating die, which can allow higher throughput and thicker parts than are achievable typically in prior art techniques.

Referring to Fig. 1, an extrusion system 30 according to one embodiment of the invention is illustrated schematically. Extrusion system 30 includes a barrel 32 having a first, upstream end 34 and a second, downstream end 36. Mounted for rotation within barrel 32 is an extrusion screw 38 operably connected, at its upstream end, to a drive motor 40. Although not shown in detail, extrusion screw 38 includes feed, transition, gas injection, mixing, and metering sections.

Positioned along extrusion barrel 32, optionally, are temperature control units 42. Control units 42 can be electrical heaters, can include passageways for temperature control fluid, or the like. Units 42 can be used to heat a stream of pelletized or fluid polymeric material within the extrusion barrel to facilitate melting, and/or to cool the stream to control viscosity, skin formation and, in some cases, blowing agent solubility. The temperature control units can operate differently at different locations along the barrel, that is, to heat at one or more locations, and to cool at one or more different locations. Any number of temperature control units can be provided.

Extrusion barrel 32 is constructed and arranged to receive a precursor of a fluid polymeric material. Amorphous, semicrystalline, and crystalline material including styrenic polymers,

polyolefins such as polyethylene and polypropylene, fluoropolymers, crosslinkable polyolefins, polyamides, polyaromatics such as polystyrene and polyvinyl chloride can be used. Typically, this involves a standard hopper 44 for containing pelletized polymeric material to be fed into the extruder barrel through orifice 46, although a precursor can be a fluid prepolymeric material
5 injected through an orifice and polymerized within the barrel via, for example, auxiliary polymerization agents. When chemical blowing agents are used, they typically are compounded in polymer pellets introduced into hopper 44.

Immediately downstream of the downstream end 48 of screw 38 in Fig. 1 is a region 50 which can be a temperature adjustment and control region, auxiliary mixing region, auxiliary
10 pumping region, or the like. For example, region 50 can include temperature control units to adjust the temperature of a fluid polymeric stream prior to nucleation, as described below. Region 50 can include instead, or in addition, standard mixing units (not shown), or a flow-control unit such as a gear pump (not shown). In another embodiment, region 50 is replaced by a second screw of a tandem extrusion apparatus, the second screw optionally including a cooling
15 region.

When a physical blowing agent is used, along barrel 32 of system 30 is a port 54 in fluid communication with a source 56 of a physical blowing agent. (This apparatus is not required when a chemical blowing agent alone is used). Any of a wide variety of blowing agents known to those of ordinary skill in the art such as hydrocarbons, chlorofluorocarbons, nitrogen, carbon
20 dioxide, and the like can be used in connection with this embodiment of the invention and, according to a preferred embodiment, source 56 provides carbon dioxide as a blowing agent. A pressure and metering device 58 typically is provided between blowing agent source 56 and port 54. Supercritical fluid blowing agents are especially preferred, in particular supercritical carbon dioxide.

25 Any of a wide variety of blowing agents can be used in connection with the present invention, for example, physical blowing agents and chemical blowing agents. Suitable chemical blowing agents include those typically relatively low molecular weight organic compounds that decompose at a critical temperature or another condition achievable in extrusion and release a gas or gases such as nitrogen, carbon dioxide, or carbon monoxide. Examples include azo
30 compounds such as azo dicarbonamide. Where a chemical blowing agent is used, the blowing agents can be introduced into systems of a invention by being compounded within polymer pellets feed into the system, or other techniques available to those of ordinary skill in the art.

Device 58 can be used to meter the blowing agent so as to control the amount of the blowing agent in the polymeric stream within the extruder to maintain a level of blowing agent at a level, according to one set of embodiments, between about 1% and 15% by weight, preferably between about 3% and 12% by weight, more preferably between about 5% and 10% by weight, more preferably still between about 7% and 9% by weight, based on the weight of the polymeric stream and blowing agent. In another set of embodiments, described below, it is preferred that lower levels of blowing agent be used. As will become apparent to the reader, different levels of blowing agent are desirable under different conditions and/or for different purposes which can be selected in accordance with the invention.

10 The pressure and metering device can be connected to a controller (not shown) that also is connected to drive motor 40 and/or a drive mechanism of a gear pump (not shown) to control metering of blowing agent in relationship to flow of polymeric material to very precisely control the weight percent blowing agent in the fluid polymeric mixture.

Although port 54 can be located at any of a variety of locations along the extruder barrel, 15 according to a preferred embodiment it is located just upstream from a mixing section 60 of the extrusion screw and at a location 62 of the screw where the screw includes unbroken flights.

Referring now to Fig. 2, a preferred embodiment of the blowing agent port is illustrated in greater detail and, in addition, two ports on opposing top and bottom sides of the barrel are shown. In this preferred embodiment, port 54 is located at a region upstream from mixing 20 section 60 of screw 38 (including highly-broken flights) at a distance upstream of the mixing section of no more than about 4 full flights, preferably no more than about 2 full flights, or no more than 1 full flight. Positioned as such, injected blowing agent is very rapidly and evenly mixed into a fluid polymeric stream to quickly produce a single-phase solution of the foamed material precursor and the blowing agent.

25 Port 54, in the preferred embodiment illustrated, is a multi-hole port including a plurality of orifices 64 connecting the blowing agent source with the extruder barrel. As shown, in preferred embodiments a plurality of ports 54 are provided about the extruder barrel at various positions radially and can be in alignment longitudinally with each other. For example, a plurality of ports 54 can be placed at the 12 o'clock, 3 o'clock, 6 o'clock, and 9 o'clock positions 30 about the extruder barrel, each including multiple orifices 64. In this manner, where each orifice 64 is considered a blowing agent orifice, the invention includes extrusion apparatus having at least about 10, preferably at least about 40, more preferably at least about 100, more preferably at

least about 300, more preferably at least about 500, and more preferably still at least about 700 blowing agent orifices in fluid communication with the extruder barrel, fluidly connecting the barrel with a source of blowing agent.

Also in preferred embodiments is an arrangement (as shown in Fig. 2) in which the
5 blowing agent orifice or orifices are positioned along the extruder barrel at a location where, when a preferred screw is mounted in the barrel, the orifice or orifices are adjacent full, unbroken flights 65. In this manner, as the screw rotates, each flight, passes, or "wipes" each orifice periodically. This wiping increases rapid mixing of blowing agent and fluid foamed material precursor by, in one embodiment, essentially rapidly opening and closing each orifice by
10 periodically blocking each orifice, when the flight is large enough relative to the orifice to completely block the orifice when in alignment therewith. The result is a distribution of relatively finely-divided, isolated regions of blowing agent in the fluid polymeric material immediately upon injection and prior to any mixing. In this arrangement, at a standard screw revolution speed of about 30 rpm, each orifice is passed by a flight at a rate of at least about 0.5
15 passes per second, more preferably at least about 1 pass per second, more preferably at least about 1.5 passes per second, and more preferably still at least about 2 passes per second. In preferred embodiments, orifices 54 are positioned at a distance of from about 15 to about 30 barrel diameters from the beginning of the screw (at upstream end 34).

The described arrangement facilitates a method of the invention that is practiced
20 according to one set of embodiments. The method involves introducing, into fluid polymeric material flowing at a rate of at least about 40 lbs/hr., a blowing agent that is a gas under ambient conditions and, in a period of less than about 1 minute, creating a single-phase solution of the blowing agent fluid in the polymer. The blowing agent fluid is present in the solution in an amount of at least about 2.5% by weight based on the weight of the solution in this arrangement.
25 In preferred embodiments, the rate of flow of the fluid polymeric material is at least about 60 lbs/hr., more preferably at least about 80 lbs/hr., and in a particularly preferred embodiment greater than at least about 100 lbs/hr., and the blowing agent fluid is added and a single-phase solution formed within one minute with blowing agent present in the solution in an amount of at least about 3% by weight, more preferably at least about 5% by weight, more preferably at least
30 about 7%, and more preferably still at least about 10% (although, as mentioned, in another set of preferred embodiments lower levels of blowing agent are used). In these arrangements, at least about 2.4 lbs per hour blowing agent, preferably CO₂, is introduced into the fluid stream

and admixed therein to form a single-phase solution. The rate of introduction of blowing agent is matched with the rate of flow of polymer to achieve the optimum blowing agent concentration.

Returning again to the embodiment illustrated in Fig. 1, a system is provided that can produce microcellular or supermicrocellular product having very small cell size, high cell
5 density, and controlled cell density, in articles having very small cross-sectional dimension or very large cross-sectional dimensions by separating nucleation from shaping. This involves, according to the embodiment of Fig. 1, a nucleator 66 located far enough downstream of blowing agent injection port 54 that it will receive a fluid, single-phase solution of the polymeric precursor of the microcellular material and the blowing agent, and a shaping die 68 located
10 downstream of nucleator 66. In the preferred embodiment illustrated, nucleator 66 is a multiple-pathway nucleator including a plurality of separate nucleating pathways 67, each fluidly connecting the region of the extrusion barrel upstream of the nucleator with the region of the extruder downstream thereof.

As used herein, "nucleating pathway" is meant to define a pathway that forms part of
15 microcellular polymer foam extrusion apparatus and in which, under conditions in which the apparatus is designed to operate (typically at pressures of from about 1500 to about 5000 psi upstream of the nucleator and at flow rates of greater than about 10 lbs polymeric material per hour), the pressure of a single-phase solution of polymeric material admixed with blowing agent in the system drops below the saturation pressure for the particular blowing agent concentration
20 at a rate or rates facilitating nucleation. A nucleating pathway defines, optionally with other nucleating pathways, a nucleation or nucleating region of an extruder. While a multiple-pathway nucleator is preferred in some embodiments, one aspect of the invention involves in its broadest sense the separation of nucleation and shaping, and in this aspect any arrangement can serve as a nucleator that subjects a flowing stream of a single-phase solution of foamed material precursor
25 and blowing agent to a solubility change sufficient to nucleate the blowing agent. This solubility change can involve a rapid temperature change, a rapid pressure change, or a combination, and those of ordinary skill in the art will recognize a variety of arrangements for achieving nucleation in this manner.

Where a rapid temperature change is selected to achieve nucleation, temperature control
30 units can be provided about nucleator 66. Nucleation by temperature control is described in U.S. Patent No. 5,158,986 (Cha., et al.) incorporated herein by reference. Temperature control units can be used alone or in combination with a fluid pathway of nucleator 66 creating a high pressure

drop rate in fluid polymeric material flowing therethrough.

As discussed above, separation of nucleation from shaping allows a large fluid stream of highly-nucleated, highly-uniform polymeric material to be fed to a die. Separation of nucleation from shaping also is advantageous in that shaping need not involve nucleation. Prevalent in the prior art is the assumption that control in foaming material via pressure drop is a challenge due to the fact that release of a fluid mixture of blowing agent and polymeric material from pressure in which the blowing agent is fluid into ambient conditions (typical of foam processing) can result in violent expansion of the blowing agent and the creation of open-cell material. While creation of open-cell material is desirable for a variety of products, it is often a goal to create closed-cell material and closed-cell, microcellular material is preferred in the present invention. Difficulty in control can be exacerbated by the fact that maintaining a fluid mixture of blowing agent and polymeric material prior to foaming often is accomplished by maintaining the mixture at a temperature above the melt temperature of the polymer, and at very high pressures. Rapid transferral from high-pressure, high-temperature conditions to ambient conditions is difficult to accomplish controllably. Even if a rapid pressure drop is accomplished, if the transfer to ambient temperature does not take place quickly, cells may continue to expand undesirably.

Therefore, the shaping die 68 and nucleator 66 of the invention can be separated from each other by a distance sufficient to allow conditions to be controlled such that shaping can be accomplished controllably. That is, the pressure and temperature conditions downstream of the nucleator need not be as severe as those upstream, where it is necessary to maintain a single-phase solution, so that high density nucleation can be achieved. A residence chamber 70 is positioned between nucleator 66 and shaping die 68 to control conditions of temperature and, where desired, pressure. Of course, if no pressure-control devices are provided within the chamber, pressure will drop naturally to some extent via flow through the chamber. Preferably, the residence chamber has an outer wall addressed by one or more temperature control units 42. Although not illustrated, temperature control units 42 can include fluid pathways through which a temperature control fluid, such as a cooling fluid, can be passed. Chamber 70 can be of any cross-sectional shape, and can be annular.

Chamber 70 has several functions, including recombining streams of nucleated material as they emerge from a multiple-pathway nucleator, and controlling the cell growth of the nucleated material by varying the length of time that it remains in the chamber ("residence time") and by varying the external pressure and temperature within the chamber. The chamber may

contain mixing elements, such as a static mixer, to combine nucleated streams and provide a more uniform temperature or blowing agent concentration. The cooling function of the chamber can be used to form a skin on the exterior of the polymer. The degree of cell growth is a function of residence time, external pressure and temperature of polymer melt. Preferred chambers of the invention are designed with varying lengths to allow residence times of up to about 1.5 minutes, although residence times of at least about 10 seconds, 20 seconds, 40 seconds, 1 minute, or 1.25 minutes can be used.

By cooling a nucleated fluid mixture of polymeric material and blowing agent within chamber 70, shaping can occur with less simultaneous expansion. That is, expansion of cells can occur within the residence chamber in a controlled manner and then, with the fluid mixture of polymeric material and very small cells at a temperature high enough to allow shaping, the mixture can be passed through shaping die 68 and formed into a final product.

Also illustrated in fig. 1 is an optional shaping element 69 downstream of shaping die 68. Shaping element 69 can provide further control over the thickness or shape of an extruded product by restricting expansion, further cooling the extrudate (via, for example, fluid cooling channels or other temperature control units in element 69, not shown), or a combination. Without element 69, extrudate is extruded into ambient conditions upon emergence from shaping die 68 (restricted only by polymeric extrudate downstream of the exit of the shaping die). With element 69, the extrudate generally emerges from shaping die into conditions of pressure slightly above ambient.

With reference to Fig. 1, several arrangements of the invention are described. In one, polymeric extrudate emerges from nucleating pathways into ambient conditions and is recombined there. This would involve elimination of components downstream of nucleator 66, and is described below with reference to Figs. 3 and 5 with the exception that the arrangements of Figs. 3 and 5 include regions downstream of the nucleator that provide enclosure and shaping for the extrudate. In another arrangement, only forming element 69 exists downstream of the nucleator (analogous to the embodiments of Figs. 3 and 5). In another, the system includes nucleator 66, an enclosure downstream thereof (chamber 70) and a constriction at the end of the chamber (forming die 68). In still another, the system includes nucleator 66, chamber 70, forming die 68, and forming element 69, as illustrated in the complete system of Fig. 1. Described another way, the invention includes one or more constrictions constructed and arranged to define nucleating pathway(s) and one or more constrictions upstream and/or

downstream of the nucleating pathway(s) that each optionally include temperature control and/or shaping capability.

Very thin product, such as sheet, can be made by controlling cell growth such that very small cells result and the cells are well-contained within the sheet (the cells do not create holes across the sheet), and very thick material can be produced (especially with a multi-hole nucleator) because controlled-growth cells are evenly distributed within residence chamber 70 just upstream of shaping die 68. In contrast, where in typical prior art microcellular processes the entire microcellular foaming process occurs at the shaping die, it has been difficult to produce thick material since rapid nucleation and cell growth in a single step typically cannot be made to occur uniformly throughout a large cross-section of material, and pressure drop rates sufficient to cause nucleation are difficult to achieve through nucleators of large cross sectional dimension.

In a preferred embodiment, nucleator 66 has a polymer receiving end in fluid communication with the extrusion barrel, constructed and arranged to receive a fluid, non-nucleated, single-phase solution of polymeric material and blowing agent supplied by the barrel. The nucleator includes a nucleated polymer releasing end in communication with residence chamber 70 constructed and arranged to contain nucleated polymeric material under conditions controlling cell growth, and a fluid pathway connecting the receiving end to the releasing end. The fluid pathway of the nucleator has length and cross-sectional dimensions creating a desired pressure drop rate through the pathway. In one set of embodiments, the pressure drop rate is relatively high, and a wide range of pressure drop rates are achievable. A pressure drop rate can be created, through the pathway, of at least about 0.1 GPa/sec in molten polymeric material admixed homogeneously with about 6 wt % CO₂ passing through the pathway of a rate of about 40 pounds fluid per hour. Preferably, the dimensions create a pressure drop rate through the pathway of at least about 0.3 GPa/sec under these conditions, more preferably at least about 1 GPa/sec, more preferably at least about 3 GPa/sec, more preferably at least about 5 GPa/sec, and more preferably still at least about 7, 10, or 15 GPa/sec.

The nucleator is particularly suitable for producing material at high throughput. Residence chamber 70 has a smallest cross-sectional dimension (i.e. diameter with a circular cross section, or cross section of an annular pathway, etc.) about 0.25 inch in one set of embodiments, about 0.4 inch in another set of embodiments, about 0.6 inch in another set of embodiments, about 0.8 inch in another set of embodiments, and about 1.0 inch in another set of embodiments. Chamber 70 has a length to diameter ratio of at least about 1, preferably at least

about 2, and more preferably at least about 3. Preferably, the length to diameter ratio is at least 10, preferably 20, more preferably 40. Chamber 70 is constructed and arranged to maintain polymeric material within the chamber at a pressure of at least about 150 psi, preferably at least about 500 psi. Thus, the residence chamber should include a combination of one or more of
5 temperature control, outlet orifice size, cross-sectional diameter, and length to control pressure accordingly.

Referring now to Fig. 3, an extruder system 80 is illustrated which is similar to extruder system 30 with the exception that it does not include a nucleator 66 separate from a shaping die, but includes a unique shaping die 82 of the invention which allows rapid nucleation and
10 controlled cell growth to produce high-quality microcellular or supermicrocellular material. System 80 includes, generally, components similar to those of system 30, but shaping die 82 of the invention is a multiple-pathway die that includes separate nucleating pathways 83 into which a single-phase solution of polymeric material and blowing agent is introduced. Each nucleating pathway is arranged to provide a pressure drop rate in the material sufficient to cause nucleation,
15 and nucleated product emerging from the nucleating pathways is recombined to form a microcellular or supermicrocellular product having dimensions unachievable, or difficult to achieve, without compromising cell size, density, or other aspects, in the prior art.

Thus, in the preferred embodiment of system 30 in which nucleator 66 is a multi-hole nucleator, and in the embodiment of system 80, including shaping die 82, each of the nucleator
20 66 and nucleating shaping die 82 includes at least two separate nucleating pathways each constructed and arranged to receive a fluid, single-phase solution of a polymeric material and non-nucleated blowing agent, each pathway constructed and arranged to create a pressure drop rate of at least about 0.1, 1, 3, 5, 7, 10, or 15 GPa/sec in molten polymeric material, or other higher pressure drop rates described above, when the molten polymeric material is admixed
25 homogeneously with about 6 wt % CO₂ passing through the pathway at a rate of about 40 pounds fluid per hour. These conditions of percent CO₂ and flow rate are definitive of the construction of the nucleating pathways, and are not intended to be limiting with respect to particular flow rates and/or blowing agent concentrations to be used in accordance with the invention. The nucleating pathways are constructed, according to a variety of embodiments, to provide the
30 above-noted pressure drop rates in solutions of fluid polymer and blowing agent according to other flow rates and/or blowing agent concentrations described herein.

A more detailed description of these fluid passageways is provided below, and any

description applied to either of nucleator 66 or die 82 can be applied to the other. Thus, each of nucleator 66 according to the preferred embodiment and die 82 continuously nucleates blowing agent admixed with material to be foamed by dividing a fluid stream containing the material and blowing agent into separate portions and separately nucleating each of the separate portions. Die 82 is constructed and arranged to release foamed material to a channel exposed, without further constriction, to ambient conditions in the embodiment illustrated.

The nucleator and/or nucleating capacity of the die of the invention facilitates one aspect of the invention which involves extrusion apparatus constructed and arranged to nucleate a fluid, single-phase solution of a polymeric material and a blowing agent without the necessity of an auxiliary nucleating agent such as talc. In conventional foaming techniques, a nucleating agent such as talc can be used to create sites of nucleation. In such techniques, the limited number of nucleating agent particles and resulting low cell density and cell size are unacceptable in many applications, such as wire applications, involving very thin coatings. Auxiliary nucleating agents can also, for example, attenuate a signal in a wire via introduction of impurities. This is not to say that impurities, and additives commonly added in polymeric extrusion such as flame retardants, which can instigate nucleation, are excluded from mixtures to be extruded in the invention. Indeed, auxiliary nucleating agents can be added to formulations of the invention according to some embodiments. But in many embodiments nucleation can be made to occur without auxiliary nucleating agents.

The nucleator 66 and die 82 are designed to restrict a stream of blowing agent-containing polymeric material in order to create a high pressure drop rate required for cell nucleation, and can be made by forming a plurality of apertures in the face of a disc or, alternatively, from a porous material comprising a plurality of apertures. The dimensions and quantity of the plurality of apertures can be varied to achieve varying magnitudes of pressure drop, pressure drop rates, and polymer melt shear rates. The magnitude of the pressure drop can be varied by changing the aperture length. The rate at which the pressure drops can be varied by changing the number of apertures. The shear rate of the polymer melt can be varied by changing the cross-sectional dimension of the apertures. Since the magnitude of the solubility change required varies with the polymer type, temperature, and flow rate, different nucleators can be designed for different process applications.

Fig. 4 is a cross-section through lines 4-4 of Fig. 1, illustrating a multi-hole nucleator in one embodiment of the invention. The multi-hole nucleator includes a plurality of nucleating

pathways 67, as illustrated. Arrangements for multi-hole nucleator 66 and die 82 of the invention can be very similar in at least the portion of each component designed to nucleate.

Fig. 5 is a cross-section of an annular die 90 that can serve as a die of the invention without separate nucleator 66. The die is designed to achieve a degree of solubility change by causing nucleation through a plurality of channels and shaping in a controlled manner, allowing formation of microcellular material. The die includes an annular fluid inlet 92 (the inlet can be non-annular, such as circular), an annular fluid outlet 94, and an annular section 96 connecting the inlet with the outlet that increases in radius as a function of distance from the inlet to the outlet so as to enable the manufacture of a large diameter tubular section. Alternatively, the annular section can decrease in radius to produce small diameter tubes. Annular section 96, as illustrated, also increases in cross-sectional area in a downstream direction to control pressure drop rates, but can be of constant cross-sectional area or can decrease in cross-sectional area. Sections that increase or decrease in cross-sectional area are included in the invention. Also located between inlet 92 and outlet 94 is a multiple-pathway nucleating section 98 of the die including a plurality of nucleating pathways 100, each constructed and arranged to provide a pressure drop rate thereacross allowing nucleation. In another embodiment, the die includes a single nucleating pathway rather than multiple nucleating pathways 100.

Die 90, as illustrated, includes a shaping section 104 in which nucleated material emerging from nucleating pathways 100 is recombined, and thereafter extruded to form a final part. Cooling channels 106 or other means of cooling the die can be provided upstream and/or downstream of the nucleating section 98 to control viscosity, pressure within cells, and to control the formability of the extrudate at exposure to ambient conditions. The ability to control the temperature of the polymer melt as it flows through the die allows improved control of cell size by minimizing growth of very large cells that can create imperfections in the surface of the extrudate. It also allows for formation of a smooth skin on the surface of the extrudate.

In Fig. 5, nucleating section 98 can be provided at other locations, such as in portion 96. Moreover, the annulus cross section and radius can be changed. For example, a die can be arranged in which flow would be as if 94 were an inlet and 92 an outlet.

Fig. 6 is a cross-section through line 6-6 of Fig. 5, showing a plurality of nucleating pathways 100 of circular cross section within nucleating section 98.

Figs. 7 and 8 illustrate alternate embodiments of the die 90 of Fig. 5, each taken in cross-section through line 6-6 of each alternative die. In Fig. 7, nucleating pathways 108 are curved

slits that each pass from the outer limit of the nucleation section to the inner limit thereof. Fig. 8 includes nucleating slits 110, each of which is arranged to extend circumferentially in the nucleating section.

Fig. 9, taken along line 6-6 of Fig. 5 in another embodiment and showing the nucleation section only, includes a plurality of concentric annuli 114, each including a plurality of semicircular indentations 116 (or indentations of another geometry) arranged such that the semicircular indentations align with each other to provide a plurality of nucleating pathways. The uppermost and lowermost annuli 114 include indentations 116 only at one face of the annulus. Annuli 114 of Fig. 9 can be arranged with one or more of annuli 114 offset circumferentially such that the semicircular indentations 116 are not aligned, but communicate with each other, to provide a series of concentric, undulating annuli defining nucleating pathways. Fig. 10 illustrates an arrangement similar to that of Fig. 9 in which each of three top plates 117 include semicircular indentations in one face only, and bottom plate 119 includes no indentations, the arrangement defining a plurality of separate nucleating pathways of semicircular cross-section.

Figs. 5-10 demonstrate that the annular die 90 of the invention can include nucleating pathways defined by slits or passages of any of a variety of geometries so long as the desired pressure drop and pressure drop rate across the passages is achieved, and fluid flowing through the passages can be recombined to form a final product. Other contemplated geometries include combinations of slits and holes, for example a series of holes, some or all of which are interconnected by slits to define dumbbell-shaped cross-sectional nucleating pathways. In these arrangements, the thickness, or cross-sectional dimension, of an extruded article can be controlled by providing additional layers of fluid passageways. Essentially any combination of shapes, sizes, and changes in shape, size, and cross section can be provided in the die and/or nucleator of the invention. For example, a die or nucleator can have any combination of different passages, so long as a desired pressure drop and pressure drop rate is achieved.

Figs. 5-10 also demonstrate the ability of the dies of the present invention to extrude thick microcellular material, that is, material having a large cross-sectional dimension. Referring to any of Figs. 5-10, it can be seen that increasing the width of the annulus of nucleation can be achieved while each separate nucleating pathway remains of a fixed cross-sectional dimension. Thus, pressure drop rate can remain constant while highly uniform, thick material is produced. A cylinder of microcellular material extruded from a die such as that shown in Fig. 5 can be sliced

longitudinally following extrusion to produce an essentially non-corrugated sheet of any of a variety of widths and thicknesses, the thickness being controlled as described above and the width being controlled by adjusting the radius of the annular fluid outlet 94.

Fig. 11 illustrates a multiple-pathway die or nucleator 118 in accordance with the invention in which a plurality of nucleating pathways 120 communicate at their upstream ends with a section 121 of the extruder providing a single-phase solution of polymeric material and blowing agent, and at their downstream ends with a section 124 which can be the residence chamber 70 or a shaping section of a die. Nucleating pathways 120 are not aligned axially with the extruder, but are slanted relative to the extruder axis. A plurality of nucleating pathways 122, also communicating fluidly with sections 121 and 124, are arranged along axes that also are not in alignment with the axis of the extruder, and are not aligned with the axes of passages 120. That is, the pathways 120 and pathways 122 are not parallel, but slanted relative to each other. Each of the pathways 120 and 122 can provide flow into section 124 that is separate, for example as in passages 100 of Fig. 5, and then is recombined, or can provide flow that recombines at the exits of the pathways. That is, one or more of the pathways can converge and intersect each other at or prior to the end of each passageway. Additionally, as described above, the pathways can be of any cross-sectional shape such as circular, triangular, square, rectangular, slits, or the like, and can increase or decrease in cross-section in a downstream direction. This design, in which nucleating pathways are non-parallel, reduce molecular orientation and weak weld lines in the extrudate. For purposes of clarity, in Fig. 11 a plate 123 within which passages 120 and 122 are bored is not shown to contain pathways at all locations. Pathways can be provided throughout plate 123 from top to bottom, or at selected locations. For example, a series of clusters of pathways 120 and 122 can be provided, each cluster converging in an outlet, a plurality of resulting outlets providing nucleated material that is recombined in section 124.

Pathways that decrease or increase in cross-section allow control over the local pressure drop rate of polymeric material flowing through them. Passages with non-circular cross-sections and variable spacing between them control the distribution of nucleated material.

Referring now to Figs. 12a-12h, a variety of geometries of separate nucleating pathways is illustrated. The various arrangements can be provided in the multi-hole nucleator of the invention or in a multi-hole nucleation section of a die. Fig. 12a illustrates an article (nucleator or nucleating pathway of die) 126 including pathways 128 of essentially circular cross-section. The pathways do not converge or change in cross-section along their length, but are slanted

relative to the axis of the extruder and relative to each other. Fig. 12b illustrates an article 130 including a passageway 132 that decreases in cross-sectional area along its length and a passageway 134 that increases in cross-sectional dimension lengthwise. Fig. 12c illustrates an article 136 having two parallel pathways 138, each of triangular cross section, neither changing
5 in cross-sectional dimension along its length. Fig. 12d illustrates an article 140 including a plurality of passages 142, each of essentially rectangular cross section, and none of which change in cross-sectional dimension along its length. The passages are arranged axially with the extruder, and each rectangle is arranged with its larger dimension aligned radially. Fig. 12e illustrates an article 144 including passages 146, each of triangular cross-section, neither of
10 which changes in cross-sectional area along its length, and each of which is slanted relative to the axis of the extruder and relative to each other. Fig. 12f illustrates an article 148 including passages 150 each designed and arranged as in the article of claim 140 but of larger cross-section initially, with cross section decreasing in a downstream direction. Fig. 12g illustrates an article 152 having fluid pathways 154 and 156, each of essentially circular cross section and each
15 arranged along the axis of the extruder. Passageway 154 decreases in cross-sectional area in a downstream direction until a midpoint of article 152, whereupon it begins increasing in cross-sectional area and terminates in cross-sectional area essentially identical to its starting cross-sectional area. Passageway 154 provides for an increasing pressure drop rate in the converging section and controlled cell growth, if pressure is low enough, in the diverging section.
20 Passageway 156 begins and ends in similar cross-sectional area, but increases in cross-sectional area towards the middle where it reaches a maximum. Fig. 12h illustrates an article 158 including a plurality of concentric, annular passages 160. A standard spider arrangement rendering this arrangement feasible is not illustrated.

Fig. 37, described in greater detail below, is a cross-section of an annular die 201 of the
25 invention that is particularly useful in producing very smooth, thin microcellular material in cylindrical or sheet form at very high pressure drop rate during forming. That is, die 201 can receive a single-phase solution and nucleate, followed almost immediately by shaping. Nucleation and shaping are separate, but occur in rapid succession. The die includes an annular fluid inlet 203, an annular fluid outlet 205 and annular sections 207 and 210 adjoining inlet 203
30 and outlet 205, respectively, and connecting the inlet and the outlet. The more-upstream annular section 207 has a constant radius and a constant gap dimension of a size selected to define a nucleating pathway. That is, section 207 is designed to receive a homogenous, single-phase

solution of polymeric material and blowing agent and to subject the material to a rapid pressure drop to cause nucleation. Section 210 is of a radius that increases in a downstream direction but that, like section 207, includes a constant gap dimension. The gap dimension of section 210 typically is larger than the gap of section 207 and is sized to receive a nucleated solution and to
5 allow controlled cell growth to form microcellular extrudate.

The die design of Fig. 37 has been identified in accordance with the invention as one that allows good control in formation of unexpectedly smooth, microcellular sheet material. Superior control is achieved in die 201 as follows. When nucleated material is allowed to grow in section 210, since section 210 includes a constant width gap, growth of the sheet can occur only
10 laterally. Lateral growth of the sheeth is permitted due to the constantly increasing radius of the annulus at section 210, allowing growth without corrugation.

Although a variety of die geometries can be selected, a tapered die, that is, one having a nucleating pathway(s) that decrease(s) in cross-sectional area in a downstream direction can be advantageous in many situations since more reasonable system pressures and less blowing agent
15 can be used which minimizes cell connectivity. When used as, for example, a wire coating, resulting microcellular material can be superior in having better water and water vapor barrier properties. In the invention, the single-phase solution is maintained in an un-nucleated state prior to the nucleating pathway. Where the nucleating pathway decreases in cross-sectional dimension in a downstream direction, the solution is maintained in an un-nucleated state between
20 the mixing section at which the single-phase solution is achieved and the beginning of the decrease in cross-sectional dimension.

Pathways that decrease in cross-sectional area in a downstream direction have been found to create relatively high pressure drop rates across a relatively short length of the die, by creating a nonlinear pressure/displacement curve that includes a region of relatively high pressure drop
25 rate without the need for high initial pressure. Referring to Fig. 13, pressure drop profiles are plotted. Curve 1 represents a typical pressure drop profile through a parallel-landed (straight) nucleating pathway typical of a standard extrusion die configuration. The typical pathway does not change in cross-sectional area along its length, thus pressure drop per unit length is constant throughout the pathway, i.e., the pressure drop curve has a constant negative slope. Curve 5
30 represents an exemplary critical solubility level of blowing agent in polymeric material, that is, the pressure above which a single-phase solution can exist and below which nucleation will occur.

The cross-sectional area of a nucleating pathway can change (e.g. decrease) at an essentially constant rate, or at a variable rate, for example a rate which increases. That is, the nucleating region can be a passageway of an essentially straight, increasing or decreasing taper or can be of an increasing or decreasing taper and also have a convex or concave wall or a wall
5 having regions of differing taper. Thus, in one aspect, the invention provides a method involving continuously decreasing the pressure within successive, continuous portions of a flowing, single-phase stream at a rate which increases, while causing nucleation.

The present invention involves, according to one aspect, the recognition that it is desirable to maximize the pressure drop rate dP/dt across curve 5. Ideally, pressure drop would
10 be instantaneous, as in curve 2. Of course, this is impossible. In a parallel-landed nucleating pathway, to increase dP/dt from, for example, 1.4 GPa/sec (curve 1) to approximately 25 GPa/sec (curve 3), initial pressure necessarily must be higher than 10,000 psi, which is unacceptable in extrusion apparatus. Curve 3 could be achieved, for example, by using the same die but drastically increasing flow rate, or by decreasing die diameter.

15 The nucleator of the invention including a tapered (decreasing cross-sectional area in a downstream direction) nucleating pathway solves the problem of achieving high pressure drop rates and sufficient overall pressure drop at acceptable system operating pressures. This is because the tapered nucleating pathway of the invention creates, in material urged therethrough, a pressure profile of curve 4. As the amount of taper increases from zero (parallel land) to a
20 positive value, the slope of the pressure drop rate curve becomes non-linear where the pressure drop per unit length in the pathway increases. The result is a portion A of curve 4, through the critical solubility concentration, having a relatively steep slope (approximately 25 GPa/sec) where the curve represents an overall pressure drop of only 4000 psi through the nucleating pathway. Therefore, only 4000 psi need be established upstream of the pathway and a 25
25 GPa/sec pressure drop rate is achieved from a point above the solubility pressure threshold of the fluid stream to atmosphere. As described, significantly higher pressure drop rates are achievable in accordance with the invention.

Curves 1-4 are based on pressure calculations through the nucleating pathways based on rheological data obtainable from typical foamable polymeric material.

30 The pressure profile (curve 4) achievable with the tapered nucleating pathway can facilitate formation of closed-cell microcellular material under conditions in which, in prior art processes, open-cell material was formed. At a given dP/dt and melt temperature, increasing the

percentage of blowing agent above a critical level can increase cell connectivity in microcellular material. That is, under certain conditions, too much blowing agent can cause cells to rupture. In connection with one set of embodiments, therefore, it has been found that it is desirable to use only that amount of blowing agent necessary, and lower levels of blowing agent are necessary

5 when using the tapered nucleating pathway of the invention, in particular, blowing agent at levels substantially below saturation levels. This approach is in contrast with most prior art approaches which typically involved maximizing blowing agent concentration with the goal of thereby achieving maximum cell densities since more blowing agent creates, theoretically, more nucleation sites. In one set of preferred embodiments, in which pressure drop rate is high,

10 blowing agent is present in the polymeric stream within the extruder at a level of less than about 4% by weight, more preferably less than about 3% by weight, and more preferably still less than about 2% by weight, and more preferably still less than about 1% by weight. In embodiments in which extremely high pressure drop rate is used, blowing agents can be present in amounts of about or less than about 0.5% by weight. In another embodiment, blowing agent is present in the

15 solution in an amount less than about 80 percent by weight saturation concentration as determined at the lowest pressure in the system after the point of blowing agent injection prior to the nucleating pathway.

Referring now to Fig. 14, an extrusion system 102 for extruding microcellular material onto wire according to one embodiment of the invention is illustrated schematically. Extrusion

20 system 102 is similar to extrusion system 80 of Fig. 3, or can be similar to extrusion system 30 of Fig. 1 in that it can include a nucleator that is spaced from a shaping die. In the preferred embodiment illustrated, system 102 includes a constriction 164 that is a nucleating pathway having an entrance 166 and an exit 168, and the nucleating pathway 164 decreases in cross-sectional area in a downstream direction. Nucleating pathway 164 communicates with a

25 crosshead die 170 arranged to receive extruded, nucleated microcellular material from exit 168 of nucleating pathway 164 and to apply the material to the exterior surface of a wire and allow the material to foam into microcellular material. A wire payoff 172 is positioned to feed wire 174 into the crosshead 170. A take-up arrangement 176 is positioned to receive wire coated with microcellular material from the crosshead. Wire payoffs and take-ups are known, and standard

30 arrangements can be used in the invention. Although not shown, the system can include components such as wire preheaters, a cooling trough between the crosshead and take-up, and sensors such as capacitance sensors and thickness sensors arranged to sense dimensional and

electrical characteristics of the coated wire.

Although a pressure type die is illustrated, a tube-type tooling design can be used in the invention. A pressure type design is a die and tip design in which the wire is exposed to polymer flow behind the die. A tube type design is one in which the wire is not exposed to polymer until
5 the wire exits from the die.

The aspect of the invention that provides a system for extruding microcellular material onto wire is advantageous for the following reasons. Foam material is advantageous relative to solid material for wire insulation because foamed material provides enhanced electrical properties with increased void fraction (less material per unit volume). However, in any foaming
10 technique, if the thickness of the material formed is less than the maximum cell size, holes will exist in the material. This is unacceptable in typical wire coating applications since holes would allow moisture ingress and compromise electrical performance. Physical properties of such material would also be compromised. In the very thin insulation wall thicknesses of Category 5 and similar wires it has been difficult or impossible to form foamed insulation on wire.

15 The present invention provides an arrangement in which microcells can be created in a manner in which the cellular structure is a relatively hermetic barrier to moisture as well as providing the required physical properties appropriate for category 5 applications.

The invention provides, according to one aspect, a method involving continuously extruding microcellular material onto a wire substrate in which the microcellular material has a
20 void fraction of less than 50%, preferably less than about 30%, more preferably still less than about 20%. An article comprising a wire and a coating of microcellular material around the wire having a void fraction of less than about 50%, more preferably less than about 30%, and more preferably still less than about 20%, is provided as well in accordance with the invention.

A single or tandem extruder, as described, can be adapted to carry out all of the
25 techniques of the invention, including wire coating. An arrangement can be adapted for wire coating by the addition of a crosshead die assembly, where the assembly is defined as an adapter, transfer tube, and wire handling system comprised of a payoff, wire straightener, preheater, cooling trough, puller, and winder.

Uniformity of cell structure is important in this arrangement for uniform capacitance,
30 high velocity of propagation resulting from low dielectric constant, good mechanical strength, and low water absorbance. Compared to a solid material, a foamed material with similar characteristics will provide relatively less combustible mass and hence byproducts of

combustion, making microcellular foam coated wires less hazardous.

In connection with formation of microcellular coatings on wires, particularly thin microcellular material is produced. This advantage is not limited to the coatings produced on wires, but involves recognition of conditions necessary for producing thin material that can be
5 applied to free-standing sheet, tubes, and other thin articles. According to this aspect of the invention, microcellular material, preferably essentially closed-cell material, of thickness less than about 4 mm, preferably less than about 3 mm, more preferably less than about 1 mm is produced. In some embodiments extremely thin microcellular material is produced, namely material of less than about 0.5 mm in thickness, more preferably less than about 0.25 mm in
10 thickness, more preferably still less than about 0.2 mm in thickness. In some particularly preferred embodiments material on the order of 0.1 mm in thickness is produced. All of these embodiments can include essentially closed-cell material.

As noted, the invention encompasses a variety of products shaped from very thin microcellular material. These materials can include articles such as wire coatings, described
15 above, tubes, hose straws, and the like.

One aspect of the invention involves production of foamed, preferably microcellular foamed, crystalline and semi-crystalline polymeric material formed by continuous polymer extrusion. In preferred embodiments crystalline and semi-crystalline polymeric material is foamed as microcellular material with a blowing agent that is essentially solely carbon dioxide,
20 preferably supercritical carbon dioxide. As noted above, the prior art generally teaches that the expansion of nucleation sites, or cell growth, may be minimized by, for example, cooling the melt prior to extrusion or by quenching the material upon exposure to atmosphere in order to freeze cell growth. Alternatively, the prior art teaches that such expansion may be controlled by the use of viscosity modifiers or foam-controllability additives. Such additives increase the
25 controllability of foaming by generally functioning to increase melt strength and/or melt elasticity. Crystalline and semi-crystalline materials require much higher operating temperatures than amorphous materials, as it is necessary to operate at the T_m or above in order to prevent crystallization of such materials in, for example, an extruder. Such conditions are contrary to the prior art, which teaches that with regard to the production of amorphous microcellular material
30 such as, for example, polystyrene, it is necessary to minimize the difference between the T_g and the extrusion temperature of an amorphous polymer in order to prevent expansion of cells beyond the microcellular range.

In general, the difference between the required operating temperature and the T_g of crystalline and semi-crystalline materials is much greater than for amorphous polymers, as shown by a comparison of such values in Table A. For example, the difference between the T_g and a typical operating temperature for extruding polystyrene is about 40°C, whereas for LDPE it is about 135°C, and for PET it is about 155 °C. In the table, T_g and T_m refer to values of polymeric material free of blowing agent. While not wishing to be bound by any theory, it is likely that operating temperature can be slightly below T_m because of viscosity modification by the blowing agent.

Table A*

Material	Material Type	T _g (°C)	T _m (°C)	Operating Temperature (°C)	Delta (°C)
Polystyrene	amorphous	90-100	n/a	140	40-50
Low Density Polyethylene	semi-crystalline	-110	115	110	220
High Density Polyethylene	semi-crystalline	-110	134	145	255
Polypropylene	semi-crystalline	-10	165	180	190
Polyethylene Terephthalate	semi-crystalline	70	260	230	160
Nylon 6-6	semi-crystalline	50	240		

*T_g and T_m from "Principals of Polymer Processing", Tadmore, Z., Gogos, C., John Wiley & Sons, New York, 1979, p. 38.

Surprisingly, crystalline and semi-crystalline microcellular materials can be produced according to the method of the present invention without the need to cool the melt to temperatures near the T_g, and without the use of viscosity or foam-controllability modifiers, as taught in the prior art. The present invention involves the discovery that well-controlled extrusion of microcellular material may be achieved, even at temperatures well above the T_g of a polymer, by operating at particularly high pressure drop rates. Such high pressure drop rates facilitate the continuous formation of crystalline and semi-crystalline microcellular materials. Although not wishing to be bound by any theory, it is believed that a reduction in the internal force associated with each nucleation site may be achieved by reducing the size of the nucleation

sites and maintaining very small cells during foaming. This can be achieved, in turn, by creating many sites of nucleation. Under comparable processing conditions, a nucleated solution having more numerous, and smaller, nucleation sites will produce relatively smaller cells, since blowing agent distributed among more numerous cells results in less blowing agent per cell, therefore smaller cells during growth. Further, since the expansion force acting on an interior wall of a gaseous cell at a constant pressure increases with the square of the cell diameter, a smaller cell experiences much less expansion force per unit area of cell wall than does a larger cell. Smaller sites contain less entrained gas, and therefore have a lower internal pressure than larger sites. A reduction in the internal pressure results in reduced cell expansion.

10 It is theorized that the prior art teaching of cooling the melt for the purpose of increasing melt strength also achieves such a reduction in the expansion force by reducing the energy associated with the molecules of gas contained in each nucleation site. The reduced energy associated with the gas entrained therein results in a reduction in the internal pressure and reduced cell expansion upon extrusion to atmosphere.

15 Semicrystalline and crystalline microcellular materials that can be processed according to the method include polyolefins such as polyethylene and polypropylene, crosslinkable polyolefins, polyesters such as PET, polyamides such as Nylons, etc., and copolymers of these that are crystalline. In particular, unmodified standard production grade material can be used in contrast to standard prior art materials which, it typically has been taught, require modifications such as incorporation of foam-controllability additives including components of other polymer families (e.g. polycarbonate in polyethylene terephthalate) (see, for example, Boone, G. (Eastman Chemical Co.), "Expanded Polyesters for Food Packaging", Conference Proceedings of Foam Conference, 1996, Sept 10-12, Somerset, NJ). These additives increase the controllability of foaming by generally functioning to increase melt strength and/or melt elasticity. In this aspect, microcellular material can be made having preferred average cell sizes, maximum cell sizes, and cell densities as described above, and can be processed according to techniques and systems described herein. Examples of material that do not include foam-controllability modifiers include Eastman 9663 PET and Wellman 61802 PET. According to the method, semicrystalline or crystalline microcellular material may be made having preferred average cell sizes, maximum cell sizes, and cell densities as described below.

30 Production of such crystalline or semi-crystalline material is facilitated by a method of the invention that involves melting the material and maintaining its temperature at least above

the recrystallization temperature of the material. Preferably, a flowing fluid polymeric material is established by elevating the temperature of the material to at least the approximately T_m of the polymer or higher, and then extruding the material into ambient conditions while foaming and shaping the material into an extrudate shape at a die temperature at least about 100°F (at least about 37.8°C) above T_g , preferably at least about 120°F (at least about 48.9°C), more preferably at least about 150°F (at least about 65.6°C) above T_g of the crystalline or semi-crystalline polymer. In some embodiments foaming and shaping occurs at a die temperature even higher relative to T_g , for example at least about 200°F (at least about 93.3°C) above T_g , at least about 250°F (at least about 121°C), or at least about 300°F (at least about 149°C) above T_g . In this context, T_g and T_m refer to values of the polymer without addition of blowing agent.

This aspect of the invention facilitates a method of continuously extruding crystalline or semi-crystalline material from an extruder at a throughput rate of at least about 10 lbs/hr, preferably at least about 25 lbs/hr, more preferably at least about 40 lbs/hr, and in particularly high throughput rates at least 60, 80, or 100 lbs/hr. These high throughput rates are representative of a surprisingly advantageous result achieved not only with crystalline and semi-crystalline materials, but with other materials in the invention described herein.

Another aspect of the invention involves production of foamed, preferably microcellular foamed, low intrinsic viscosity (I.V.), standard production grade, polyethylene terephthalate (PET) of low density. The prior art teaches that, in production of foamed polymeric material, one generally needs to use material of a minimum I.V. for the support of cellular structure. It is known that higher I.V. material will have a higher melt elasticity and melt strength, both of which could contribute to the support of cell growth. The invention involves production of such material via higher concentration of blowing agent, for example blowing agent at greater than 3% by weight (which provides capability of operating at lower temperatures), higher pressure drop rates, for example greater than 0.5 GPa/sec (which provides efficient nucleation of many small cells leading to better control of growth), or both. In particular, the invention involves production of foamed PET of I.V. less than one, or in some cases less than 0.8. In another aspect, the invention involves production of crystalline or semi-crystalline microcellular material, such as PET, of density of less than 8 lbs/ft³. In another aspect, the invention involves production of foamed crystalline or semi-crystalline microcellular material, such as PET, essentially free of foam-controllability modifiers.

Another aspect of the invention involves continuous extrusion of microcellular polymeric

material including filler in minimum amounts. Addition of filler is expected to have an effect opposite that of addition of flow-control modifiers, that is, to weaken melt strength. Using high pressure drop rates of the invention, microcellular material, including crystalline and semicrystalline material, having filler in an amount of at least about 10% by weight based on the weight of the entire mixture, or at least about 25%, or at least about 35%, or at least about 50% can be achieved. "Filler", as used herein, includes those fillers known to those skilled in the art to be present in, for example, filled polyolefin. Typical fillers include talc, flame retardant, etc.

Selection of geometry and number of pathways for nucleating pathways of the nucleator or nucleating die of the invention can be made with consideration of the following physical principles. Nucleation is the beginning state in the creation of cells by phase separation in a material. The final cell density, number of cells in a unit volume of a original material, depends on the number of nucleation sites. The product density is a function of cell density and cell size, or alternatively, void fraction. The cell size is also related to the number of nucleation sites and amount of gas present, etc. Therefore, control of the nucleation number is very important in continuous microcellular processing. Classical nucleation theory shows the nucleation rate (N ; 1/sec) as a function of many parameters according to equation 1

$$N = C \cdot f \exp(-\Delta G^* / kT) \quad (1)$$

where C is the concentration of gas molecules, f is the frequency factor for molecules of gas joining the nucleus [1/sec], ΔG is the activation energy for nucleation, k is Boltzmann constant, and T is the temperature. ΔG can be defined according to equation 2

$$\Delta G^* = (16\pi\gamma^3) / (3(\Delta P)^2) \quad (2)$$

where γ is surface energy and ΔP is the pressure drop relative to saturation pressure. Equation (1) shows that the nucleation rate is proportional to the concentration of gas molecules, and cell density is higher with higher nucleation temperatures and larger pressure drops.

One must also consider the kinetic aspects between the nucleation and the diffusion. The characteristic nucleation time is a function of the characteristic length (diameter of cells), nucleation rate and the gas diffusivity. The characteristic diffusion time is a function of characteristic length and diffusivity. It is necessary that characteristic diffusion time, Δt_d , is much greater than characteristic nucleation time, Δt_n , to maximize cell density by avoiding

competition for dissolved gas between nucleation and cell growth. Dimensionless analysis show the criteria in equation (3):

$$\Delta t_m / \Delta t_d \sim D / (N \cdot d^5) \ll 1 \quad (3)$$

where D is diffusivity, N is nucleation rate, and d is characteristic length.

From equation (1), it can be seen that the concentration of gas molecules and the magnitude of the pressure drop relative to the saturation pressure are important parameters for control of cell density. In continuous microcellular processing, the maximum amount of gas concentration and diffusivity depend upon the kind of gas and polymer. When the polymer and gas are given, pressure drop is an important process variable which can be determined by principles well known for flow through pipes. Equation (4) shows that pressure drop depends on parameters of the power-law viscosity model, diameter of pipe, and length of pipe and volumetric flow rate:

$$\Delta p = 4m \cdot \{ [8(3 + 1/n) Q] / (\pi d^3) \}^n \cdot L / d \quad (4)$$

where Δp is pressure drop, m and n are power law constants; L is length of pipe; d is the diameter of pipe and Q is volumetric flow rate.

The pressure drop rate is another important factor for the nucleation in continuous microcellular processing. Pressure drop rate can be determined by calculating the pressure drop and the residence time of flow in the pipe. Equation (5) shows that pressure drop rate dP/dt is a function of viscosity, pipe diameter, and volumetric flow rate:

$$dP/dt = 16m \cdot \{ [8(3 + 1/n) Q] / (\pi d^3) \}^n \cdot Q / \pi d^3 \quad (5)$$

The design of nucleation devices is constrained by the shear rate of a polymer flow, because the flow may become unstable in the high shear rate region.

The function and advantage of these and other embodiments of the present invention will be more fully understood from the examples below. The following examples are intended to illustrate the benefits of the present invention, but do not exemplify the full scope of the invention.

The following abbreviations have been adopted for purposes of the following examples:

	L	=	length of hole
	d	=	hole Diameter
	N	=	number in holes
5	V_f	=	the velocity of the final extrudate
	A_f	=	cross-sectional area of the extrudate
	A_o	=	the total cross sectional area of all the holes
	r_f	=	density of the microcellular plastic
	r_o	=	density of the plastic/CO ₂ solution before foaming
10	M	=	mass flow rate from the extruder output
	r_o	=	the diameter of each hole
	V_o	=	velocity of unfoamed material at the exit
	g	=	shear rate

15 Example 1:

The following example describes a process for determining the critical dimensions of a die of this invention, using an approximation analysis. This example will enable those skilled in the art to develop alternative die designs that can be used to make microcellular plastics, yet still fall within the spirit and scope of the presently claimed invention.

20 If it is assumed that the plastic will expand uniformly in all three directions, then the ratio of the density of the microcellular plastic ρ_f to the density of the unfoamed plastic ρ_o may be written, as a first approximation, as:

$$\rho_f / \rho_o = (1/a)^3 \quad (6)$$

where a is the linear expansion ratio during foaming. Equation 6 states that if one wishes to decrease the density by a factor of two, the linear expansion ratio must be about 1.26.

25 If the die consists of a large number of circular holes through which the plastic is extruded, the area ratio of the holes to the total final area of the extrudate determines the final density, to a first approximation. The continuity relationship demands that:

$$M = \rho_f A_f V_f = \rho_o A_o V_o \quad (7)$$

Where ρ = density, A = area, V = velocity, sub-f = foamed, and sub-0 = unfoamed. If one assumes that $V_f = a V_0$, the area ratio may be expressed as:

$$A_f / A_0 = a^2 \quad (8)$$

where A_0 is the area of each hole, A_p times the number of the holes N . The number of holes required to provide a desired density reduction is thus:

$$N = A_f / (a^2 A_p) \quad (9)$$

- 5 If one assumes that an extruder can process at a mass flow rate of M , the flow rate through each hole can be computed. The volume flow rate per hole q_i is related to the mass flow rate as:

$$q_i = M / N \rho_0 \quad (10)$$

The flow rate through a single hole is related to the pressure drop Δp as:

$$q_i = [(\pi r_0^3) / (1/n + 3)] [(r_0 / 2m) (\Delta p / L)]^{\frac{1}{n}} \quad (11)$$

Where L = length of a hole, r_0 = radius of the hole, and m and n are materials constants for a power law viscosity model given by:

$$\eta = m(\dot{\gamma})^{n-1} \quad (12)$$

- 10 Equation (9) can be solved for Δp over the length of the hole. Using the above equations, one can calculate the approximate number of holes required to process a given plastic at a given flow rate and at required pressure drop and pressure drop rate. For example, if one wants to make a polystyrene microcellular foam with a specific gravity of 0.3 and if the flow rate is 200 lbs/hr, one could use 130 holes, each having a diameter of 0.018 inches. The pressure
15 drop and the pressure drop rate are calculated to be 44 MPa and 4 GPa/s, respectively, through the holes, assuming that m is 17,420 Ns^{0.3}/m² and n is 0.3, which are the values reported for impact grade polystyrene at 430°D (Novacor/Monsanto 3350). Since viscosity is affected by the concentration of CO₂ and temperature of operation, the actual viscosity data should be used to refine these calculations. Furthermore, the pressure in the holes must be high enough to keep the

plastic/gas solution as a single phase until the plastic exits the die. In practice, the pressure will decrease throughout the length of the holes and therefore, the high pressure drop rate is essential.

Example 2: Tandem Wire Extrusion System for Microcellular Material

5 A tandem extrusion line (Akron Extruders, Canal Fulton, OH) was arranged including a 2 inch, 32/1 L/D primary extruder and a 2.5 inch, 34/1 L/D secondary extruder. An injection system for injection of CO₂ into the primary was placed at a distance of approximately 20 diameters from the feed section. The injection system included 4 equally-spaced circumferentially, radially-positioned ports, each port including 176 orifices, each orifice of 0.02
10 inch diameter, for a total of 704 orifices.

The primary extruder was equipped with a two-stage screw including conventional first-stage feed, transition, and metering sections, followed by a multi-flighted (four flights) mixing section for blowing agent dispersion. The screw was designed for high-pressure injection of blowing agent with minimized pressure drop between the first-stage metering section and point
15 of blowing agent injection. The mixing section included 4 flights unbroken at the injection ports so that the orifices were wiped (opened and closed) by the flights. At a screw speed of 80 RPM each orifice was wiped by a flight at a frequency of 5.3 wipes per second. The mixing section and injection system allowed for very rapid establishment of a single-phase solution of blowing agent and polymeric material.

20 The injection system included air-actuated control valve to precisely meter a mass flow rate of blowing agent at rates from 0.2 to 12 lbs/hr at pressures up to 5500 psi.

The secondary extruder was equipped with a deep channel, three-flighted cooling screw with broken flights, which provided the ability to maintain a pressure profile of microcellular material precursor, between injection of blowing agent and entrance to the point of nucleation
25 (the die, in this case) varying by no more than about 1500 psi, and in most cases considerably less.

The system was equipped, at the exit of the secondary extruder, with a 90 degree adapter and transfer tube mounted horizontally to allow wire to be fed through a Genca LoVol™(Clearwater, FL) crosshead mounted at the end of the transfer tube. A die with an exit
30 O.D. of 0.0291 inch was used having a 7 degree included taper. A 0.021 inch diamond tip was used.

24 AWG solid copper wire was fed to the crosshead utilizing a standard payoff system,

straightener, and preheater before the crosshead. A cooling trough, nip roll puller, and winder were placed downstream of the crosshead to cool and take up the wire.

A bleed valve was positioned in the transfer tube to provide appropriate flow volume control for thin coating of small wire.

5

Example 3: Extrusion of Microcellular, Flame-Retardant High-Density Polyethylene Onto 24 AWG Solid Copper Wire

Polyethylene pellets (Union Carbide UNIGARD-HP™ DGDA-1412 Natural, 1.14 g/cc) were gravity-fed from the hopper of the primary screw into the extrusion system of Example 2. Primary screw speed was 15 RPM giving a total output (bleed and die) of approximately 15 lbs/hr of microcellular material. Secondary screw speed was 3 RPM. Barrel temperatures of the secondary extruder were set to maintain a melt temperature of 336°F measured at the end of the secondary extruder. CO₂ blowing agent was injected at a rate of 0.54 lbs/hr resulting in 3.6 wt% blowing agent in the melt. Pressure profile between the injection ports and the inlet of the crosshead was maintained between 3400 and 4040 psi. Approximately 1.2 lbs/hr fluid microcellular material precursor flowed through the crosshead, which could be controlled by adjustment of the bleed valve.

Figures 15 and 16 are photocopies of SEM images of cross sections of microcellular wire coating, following removal of wire, according to this example, showing substantially uniform cells of approximately 20 microns average size, with maximum cell size of approximately 25 microns. Material density was approximately 0.96 g/cc, and cell density was approximately 40 x 10⁶ cells/cc. Average coating thickness was approximately 0.005 inch.

25 Example 4: Extrusion of Very Thin Microcellular Flame-Retardant Polyolefin Wire Coating onto a 24 AWG Solid Copper Wire

Flame-retardant filled polyolefin was extrusion coated onto 24 AWG solid copper wire as an extremely thin, microcellular insulating coating.

30 A tandem extrusion system similar to that of example 2 was used in this example. The system included a 1.5 inch, 33:1 L/D primary extruder, a 2 inch, 24:1 L/D secondary extruder, a cross-head with a pressure-type die (0.0393 inch diameter), wire payoff, wire preheater, wire straightener, cooling trough, belt capstan type puller, and winder. A desiccating drying hopper was used to pre-condition polymer pellets to remove excess moisture.

Flame-retardant filled polyolefin pellets were gravity-fed from the desiccating hopper into the extrusion system. Primary screw speed was 40 RPM giving a calculated mass flow rate of 27.1 lb/hr (no bleed port in use). Secondary screw speed was 8 RPM. Barrel set point temperatures of the secondary extruder were set to maintain a melt temperature of 400°F (204°C) at the end of the extruder. CO₂ blowing agent was injected at a rate of 0.1 lb/hr resulting in a 0.9% by polymer weight blowing agent in the material. Pressure profile between the injection ports and the inlet to the cross-head was maintained between 4100 psi and 3600 psi, respectively. The estimated pressure before the die was 1500 psi. The wire line speed was approximately 600 fpm. With a cooling trough initial quench distance of 10 inches from the die exit, a 0.016 inch thick coating of microcellular material, with a density reduction of 48% (calculated material density of nominally 0.73 g/cc) of material was produced. Relocation of the cooling trough initial quench distance to 91 inches from the die exit (under otherwise identical conditions) resulted in a 0.013 inch thick coating with a density reduction of 27% (calculated material density of nominally 1.04 g/cc) of the solid material.

Figures 17 and 18 are photocopies of SEM images of cross-sections of the resultant 0.016 inch thick microcellular wire coating, following removal of the wire (for ease of creation of the required fracture profile). Cell sizes range from about 8 to about 10 microns in diameter. Figures 19 and 20 are photocopies of SEM images of cross-sections of the 0.013 inch thick microcellular wire coating, following removal of the wire. Cell sizes range from about 5 to about 10 microns in diameter.

The microcellular wire coatings of this example essentially surround and are secured to the conductor (wire) with no discernable gap between the inner surface of the microcellular coating and the outer surface of the conductor. Fig. 24 is a photocopy of an optical micrograph of a wire coating sample, without wire removed, mounted in epoxy and sectioned to reveal cross-sectional detail of the microcellular coating and wire. The light area in Fig. 24 is the copper conductor and the darker region is the microcellular wire coating.

The 0.016 inch thick wire coating samples were subjected, prior to removal of wire, to UL 444 Section 6.2 Crush Resistance Tests and all samples passed.

Example 5: Extrusion of Very Thin Microcellular Flame-Retardant Polyolefin Wire Coating onto a 24 AWG Solid Copper Wire

Flame-retardant filled polyolefin pellets were gravity fed from the hopper into a tandem

extrusion system of example 4. Primary screw speed was 55 RPM giving a calculated mass flow rate of 13.7 lbs/hr onto the wire and 17.8 lbs/hr through a bleed port. Secondary screw speed was set at 11 RPM. Barrel set point temperatures of the secondary extruder were set to maintain a melt temperature of 400°F (204°C) at the end of the extruder. CO₂ blowing agent was injected at a nominal rate of 0.1 lbs per hour resulting in 0.7% by polymer weight blowing agent in the material. Pressure profile between the injection ports and the inlet to the cross-head was maintained between 4900 psi and 4100 psi. The estimated pressure before the die was 2000 psi. Wire line speed was approximately 820 fpm. A die with a 0.032 inch diameter was used. With cooling trough initial quench distance of 19 inches from the die exit, a 0.007 inch thick coating of microcellular material with a density reduction of 20% (from the solid material, calculated material density of nominally 1.13 g/cc) was produced.

Figs. 21 and 22 are photocopies of SEM images of cross-sections of the resulting 0.007 inch thick microcellular wire insulating coating, following removal of the wire. Cell sizes range from about 5 to about 10 microns in diameter.

Fig 23 is a photocopy of an optical micrograph of the wire coating sample of this example (without wire removed) mounted in epoxy and sectioned to reveal cross-sectional detail of the microcellular coating and wire (light copper conductor; dark: microcellular wire coating). The coating essentially surrounds and secures the conductor with no discernable gap.

The 0.007 inch thick wire coating samples were subjected to the UL 444 Section 6.2 pressure resistance test and all samples past.

Example 6: Tandem Extrusion System for Microcellular Material

An Akron tandem extrusion line was arranged as in Example 2 but did not include the adapter, transfer tube, crosshead, die, wire payoff and winder, and bleed valve of Example 2. Instead, mounted at the end of the secondary extruder were a die adapter and a cylindrical rod die with a .080 exit orifice and a 0.60 land length. The die adapter was equipped with taps for measurement of melt temperature and pressure just prior to entry into the die.

The system included instrumentation allowing measurement of pressure and temperature of the melt stream at least six locations throughout the tandem system between a location just prior to the blowing agent injection ports to the point of entry into the die to precisely monitor material conditions. Along the screw, melt temperature was measured with infrared equipment to avoid disruption of the melt stream.

Example 7 (Comparative): Extrusion of Non-Microcellular Polyethylene Terephthalate (PET)

PET pellets (Wellman, 0.8 IV, bottle-grade resin) were dried in a Conair (Franklin, PA) drying system at 350 F for 4 hours prior to use. The pellets were gravity-fed from the drying
5 hopper into an extrusion system of Example 6. Primary screw speed was 26 RPM giving a total output of approximately 53 lbs/hr of material. Secondary screw speed was 5 RPM. Barrel temperatures of the secondary extruder were set to maintain a melt temperature of 532°F measured at the end of the secondary extruder. CO₂ blowing agent was injected at a rate of 1.0 lb/hr resulting in 2.0 % blowing agent in the melt. Pressure profile between the injection ports
10 and the inlet of the die was maintained between 2910 and 3100 psi. The pressure drop rate across the die was 2.2 GPa/sec.

Figure 25 is a photocopy of an SEM image of the cross section of the extrudate, showing relatively large, non-uniform cells of approximately 100 to 300 microns average size.

15 Example 8: Extrusion of Microcellular Polyethylene Terephthalate (PET)

Parameters and equipment were selected as in Example 7, with the exception that primary screw speed was 41 RPM, giving a total output of approximately 85 lbs/hr of microcellular material, CO₂ blowing agent was injected at a rate of 1.7 lb/hr resulting in 2.0 wt% blowing
20 agent in the melt, and pressure profile between the injection ports and the inlet of the die was maintained between 3210 and 3430 psi. The pressure drop rate across the die was 3.9 GPa/sec.

Figure 26 is a photocopy of an SEM image of the cross section of the extrudate, showing substantially uniform cells of approximately 20 microns average size, with maximum cell size of approximately 40 microns. Material density was approximately 40 lbs/ft³, and cell density was
25 approximately 2.5×10^8 cells/cm³.

This example, taken with example 7, demonstrates experimentally that high pressure drop rates, with fixed wt % blowing agent and melt temperatures, yields higher cell densities with smaller cells.

30 Example 9 (Comparative): Extrusion of Flame Retardant Polyethylene (FRPE)

FRPE pellets (Union Carbide UNIGARD-HP™ DGDA-1412 Natural, 1.14 g/cc) were gravity-fed from the hopper of the primary extruder into a system of Example 6 including, additionally, a 90 degree adapter and transfer tube mounted horizontally at the exit of the

secondary extruder with a Genca LoVol™(Clearwater, FL) crosshead at the end of the transfer tube. A bleed valve was positioned in the transfer tube to provide appropriate flow volume control through the die.

Primary screw speed was 25 RPM giving a total output of approximately 32 lbs/hr of material. Secondary screw speed was 8 RPM. Barrel temperatures of the secondary extruder were set to maintain a melt temperature of 331 °F measured at the end of the secondary extruder. CO₂ blowing agent was injected at a rate of 0.84 lb/hr resulting in 2.6 wt% blowing agent in the melt. Pressure profile between the injection ports and the inlet of the die was maintained between 2800 and 2280 psi. The pressure drop rate across the die was 0.48 GPa/sec.

Figure 27 is a photocopy of an SEM image of the cross section of the extrudate, showing cells of approximately 25 to 50 microns average size. Material density was approximately 0.8 g/cc, and cell density was approximately 15×10^6 cells/cc. The extrudate included non-uniform cell distribution with cells significantly larger in the center of the material as compared to areas near the skin, with pronounced decrease in cell density near the center of the extrudate.

Example 10: Extrusion of Microcellular Flame Retardant Polyethylene (FRPE)

Parameters and equipment were selected as in Example 9, with the exception that total output was approximately 27 lbs/hr of microcellular material, CO₂ blowing agent was present at 3.1 wt% blowing agent in the melt, and pressure profile between the injection ports and the inlet of the die was maintained between 3520 and 3540 psi. The pressure drop rate across the die was 1.1 GPa/sec.

Figure 28 is a photocopy of an SEM image of the cross section of the extrudate, showing substantially uniform cells of approximately 17-25 microns average size, with maximum cell size of approximately 35 microns. Material density was approximately 0.85 g/cc, and cell density was approximately 61×10^6 cells/cc.

This example, taken with example 9, demonstrates experimentally that high pressure drop rates, with essentially equal wt % blowing agent and melt temperatures, yields higher cell densities with smaller cells.

Example 11: Long Single Extrusion System for Microcellular Material

An NRM (Pawcatuck, CT) 4.5 inch 44/1 L/D long single extrusion line was equipped with an injection system for injection of CO₂ placed at a distance of approximately 25 diameters

from the feed section. The injection system included 4 equally-spaced circumferentially, radially-positioned ports, each port including 417 orifices, each orifice of 0.02 inch diameter, for a total of 1668 orifices.

The extruder was equipped with a two-stage screw including conventional first-stage feed, barrier flight transition, and metering sections, followed by a multi-flighted (six flights) mixing section for blowing agent dispersion. The screw was designed for high-pressure injection of blowing agent with minimized pressure drop between the first-stage metering section and point of blowing agent injection. The second stage of the screw included a mixing section having 6 flights unbroken at the injection ports so that the orifices were wiped (opened and closed) by the flights. At a screw speed of 80 RPM each orifice was wiped by a flight at a frequency of 8 wipes per second. The mixing section and injection system allowed for very rapid establishment of a single-phase solution of blowing agent and polymeric material. The injection system included an air-actuated control valve to precisely meter a mass flow rate of blowing agent at rates from 0.2 to 50 lbs/hr at pressures up to 5500 psi.

The second stage of the screw was also equipped with a deep channel, three-flighted cooling section with broken flights, which provided the ability to cool the polymer melt stream.

The system included, at the end of the extruder, a die adapter and a cylindrical annular die with a gap of 0.34 inch, inner diameter of 0.4 inch, and land length of 2 inches. The die adapter was equipped with taps for measurement of melt temperature and pressure just prior to entry into the die.

The system included instrumentation allowing measurement of pressure and temperature of the melt stream at least 7 locations throughout the system between a location just prior to the blowing agent injection ports to the point of entry into the die to precisely monitor material conditions. Along the screw, melt temperature was measured with infrared equipment to avoid disruption of the melt stream.

Example 12: Extrusion of Non-Microcellular Filled, Plasticized Polyvinyl Chloride (PVC)

PVC pellets (approx. 1/3 wt % filler, highly-plasticized). The pellets were gravity-fed from the hopper into the extrusion system of Example 11. Primary screw speed was 30 RPM giving a total output of approximately 246 lbs/hr of material. Barrel temperatures of the cooling section were set to maintain a melt temperature of approximately 300°F measured at the end of the extruder. CO₂ blowing agent was injected at a rate of 2.5 lbs/hr resulting in 1.6 wt% blowing

agent per weight PVC and plasticizer in the melt. The pressure drop rate across the die was 0.3 GPa/sec.

Figure 29 is a photocopy of an SEM image of the cross section of the extrudate, showing very large, non-uniform cells of greater than 200 microns. Material density was approximately 0.96 g/cc, and cell density was approximately 3×10^4 cells/cc.

Example 13: Extrusion of Microcellular Filled, Plasticized Polyvinyl Chloride (PVC)

Systems and parameters were selected as in Example 12 with the exception that die gap was 0.012 inch, inner diameter 0.538 inch, land length was 0.25 inch. Primary screw speed was 15 RPM giving a total output of approximately 176 lbs/hr of material. CO₂ blowing agent was injected at a rate of 1.95 lb/hr resulting in 1.7 wt% blowing agent per weight PVC and plasticizer in the melt. The pressure drop rate across the die was 6.9 GPa/sec.

Figure 30 is a photocopy of an SEM image of the cross section of the extrudates, showing substantially uniform cells of approximately 20 microns average size, with maximum cell size of approximately 35 microns. Material density was approximately 0.88 g/cc, and cell density was approximately 8×10^7 cells/cc.

This example, taken with example 12, demonstrates experimentally that high pressure drop rates, with essentially equal wt % blowing agent and melt temperatures, yields higher cell densities with smaller cells.

Example 14: Extrusion of Non-Microcellular Polypropylene

A system was used as in Example 6, with the exception that the die land length was 1.2 inches. Polypropylene pellets (PP1602-WF, Quantum Chemical, Cincinnati) were gravity-fed from the hopper into the extrusion system. Primary screw speed was 11.5 RPM giving a total output of approximately 14.4 lbs/hr of material. Secondary screw speed was 4.8 RPM. Barrel temperatures of the secondary extruder were set to maintain a melt temperature of approximately 400°F measured at the end of the secondary extruder. CO₂ blowing agent was injected at a rate of 1.04 lb/hr resulting in 7.2 wt% blowing agent in the melt. Pressure profile between the injection ports and the inlet of the die was maintained between 890 and 1090 psi. The pressure drop rate across the die was 0.15 GPa/sec.

Figure 31 is a photocopy of an SEM image of the cross section of the extrudates, showing relatively large cells of approximately 150 microns average size. Material density was

approximately 0.57 g/cc, and cell density was approximately 322×10^3 cells/cc.

Example 15: Extrusion of Microcellular Polypropylene

System and parameters were as in Example 14 with the following exceptions. The die
5 diameter was 0.04 inch, die land length was 0.688 inch. Primary screw speed was 60.5 RPM
giving a total output of approximately 45 lbs/hr of material. Secondary screw speed was 20
RPM. CO₂ blowing agent was injected at a rate of 3.0 lb/hr resulting in 6.7 wt% blowing agent
in the melt. Pressure profile between the injection ports and the inlet of the die was maintained
between 2010 and 3420 psi. The pressure drop rate across the die was 15 GPa/sec.

10 Figure 32 is a photocopy of an SEM image of the cross section of the extrudate, showing
essentially uniform microcells of approximately 20 microns average size. Material density was
approximately 0.44 g/cc, and cell density was approximately 246×10^6 cells/cc.

Example 16: Extrusion of Relatively Open-Celled Microcellular FRPE

15 Examples 16 and 17 demonstrate that increasing concentration of CO₂ results in
interconnected cell structure.

A system was used as in Example 9 with the exception that a straight cylindrical die with
a die diameter of 0.06 inches and a land length of 0.688 inches was affixed to the transfer tube
instead of the Genca LoVol head.

20 Primary screw speed was 80.1 RPM giving a total output of approximately 98.8 lbs/hr of
material. Secondary screw speed was 28 RPM. Barrel temperatures of the secondary extruder
were set to maintain a melt temperature of approximately 340°F measured at the end of the
secondary extruder. CO₂ blowing agent was injected at a rate of 5.0 lb/hr resulting in 5.1 wt%
blowing agent in the melt. Pressure profile between the injection ports and the inlet of the die
25 was maintained between 2370 and 3940 psi. The pressure drop rate across the die was 7.5
GPa/sec.

Figure 33 is a photocopy of an SEM image of the cross section of the extrudate, showing
relatively open-cell microcellular material having cells of approximately 10-20 microns average
size. Material density was approximately 0.85 g/cc, and cell density was approximately $196 \times$
30 10^6 cells/cc.

Example 17: Extrusion of Relatively Closed-cell Microcellular FRPE

A system was used as in Example 16. Primary screw speed was 30.2 RPM giving a total output of approximately 39.4 lbs/hr of material. Secondary screw speed was 8 RPM. Barrel temperatures of the secondary extruder were set to maintain a melt temperature of approximately 340°F measured at the end of the secondary extruder. CO₂ blowing agent was injected at a rate of 1.08 lb/hr resulting in 2.7 wt% blowing agent in the melt. Pressure profile between the injection ports and the inlet of the die was maintained between 1640 and 2810 psi. The pressure drop rate across the die was 2.1 GPa/sec.

Figure 34 is a photocopy of an SEM image of the cross section of the extrudate, showing relatively closed-cell microcellular material having cells of approximately 20 microns average size. Material density was approximately 0.76 g/cc (relatively lower). Cell density was approximately 119 x 10⁶ cells/cc. Moisture absorption was less than one-half that of the open-celled material of Example 16. Lower material density and lower moisture absorption indicate a relatively more closed-cell structure.

15 Example 18: Flat Pressure Profile Extrusion System Including Multi-hole Nucleator

Parameters and equipment were selected as in Example 6, with the following exceptions. The screw was designed such that at a screw speed of 59 RPM each orifice was wiped by a flight at a frequency of 3.9 wipes per second.

20 A multi-hole nucleator (66, Fig. 1) included 88 cylindrical nucleating pathways that did not change in cross-sectional dimension along their length. Each nucleating pathway had a hole diameter of 0.031 inch and a land length of 0.394 inch.

Additionally, the extrudate stands were cooled at exit from the die using a water spray located at approximately one inch from the die face. The water temperature used in the spray system was approximately 70°F.

Example 19: Extrusion of Microcellular Polyethylene Terephthalate (PET) Using Multi-hole Nucleator

30 This example demonstrates production foamed, low I.V., unmodified standard production grade, crystalline polymeric material of low density. PET pellets were obtained and processed as in Example 7. A system was used as in Example 18. Primary screw speed was 59 RPM giving a total output of approximately 116 lbs/hr of material. Secondary screw speed was 18 RPM. Barrel temperatures of the secondary extruder were set to maintain a melt temperature of

approximately 451 °F measured at the end of the secondary extruder. CO₂ blowing agent was injected at a rate of 7.6 lbs/hr resulting in 6.5% blowing agent in the melt. A single-phase solution of CO₂ blowing agent and polymer was created in less than one second after injection of the blowing agent, specifically within approximately 0.6 second. The pressure drop rate across the multi-hole nucleator was 0.80 GPa/sec. A very flat pressure profile was maintained between the pressure achieved after injection and the inlet of the nucleating pathways of the multi-hole nucleator was between 4100 and 4520 psi, in a very flat profile (Fig. 35).

Fig. 36 is a photocopy of an SEM image of the cross section of the extrudate, showing substantially uniform cells of approximately 40 microns average size, with maximum cell size of about 65 microns. Material density was approximately 5 lbs/ft³, and cell density was approximately 4.5×10^8 cells/cm³.

Examples 20 and 21: Extrusion of Microcellular, Unfilled, Polyvinylchloride (PVC)

Systems and parameters were selected as in Example 11 with the following exceptions. The extruder was equipped with a rod die with a straight land and exit into ambient. PVC pellets with plasticizer were obtained and extruded.

Example 20: a flow rate of 132 lbs/hr was established. CO₂ blowing agent was injected to establish blowing agent at 7.5 wt %. The pressure drop rate across the die was 2.75 GPa/S. The die had a circular opening of 95 mils diameter and a land length of 1.52 inches. Microcellular material having average cell size of 60 microns was produced.

Example 21: a flow rate of 271 lbs/hr was established. CO₂ blowing agent at 6.83% was introduced and the pressure drop rate was 4.17 GPa/S. The die was the same as in Example 20. Microcellular material having average cell size of 45 microns resulted.

Examples 22-26: Extrusion of Microcellular, Filled, Polyvinylchloride (PVC)

Systems, parameters and materials were selected as in Examples 20 and 21 with the exception that an annular straight land die into ambient conditions was used, and PVC pellets

including approx. 1/3 wt % filler (plasticized) were used. The table below sets forth parameters and results. Gas % is on the basis of lbs of CO₂ per lb of PVC and plasticizer.

Ex. No.	Flow lb/hr	dP/dt GPa/s	Gas %	ΔP psi	Gap mils	Land in.	Cell μ's
22	241	.33	3.06	2880	34	2	80
23	235	.36	3.94	3190	34	2	25
24	293	1.41	2.41	3640	20	.85	50
25	296	1.33	3.24	3400	20	.85	30
26	166	6.76	4.66	4570	12	.25	15

Example 27: Extrusion of Microcellular Material From An Annular Nucleator Separated From An Adjustable Gap Lip Die by a Residence Chamber

An NRM (Pawcatuck, CT) 2.5 inch 42/1 L/D long single extrusion line was equipped with an injection system for injection of CO₂ placed at a distance of approximately 18 diameters from the feed section. The injection system included 4 equally-spaced circumferentially, radially-positioned ports, each port including 305 orifices, each orifice of 0.02 inch diameter, for a total of 1220 orifices.

The extruder was equipped with a two-stage screw including conventional first-stage feed, barrier flight transition, and metering sections, followed by a multi-flighted (six flights) mixing section for blowing agent dispersion. The screw was designed for high-pressure injection of blowing agent with minimized pressure drop between the first-stage metering section and point of blowing agent injection. The second stage of the screw included a mixing section having 6 flights unbroken at the injection ports so that the orifices were wiped (opened and closed) by the flights. The mixing section and injection system allowed for very rapid establishment of a single-phase solution of blowing agent and polymeric material.

The injection system included an air-actuated control valve to precisely meter a mass flow rate of blowing agent at rates from 0.2 to 12 lbs/hr at pressures up to 5500 psi.

The second stage of the screw also included a cooling section equipped with a deep channel, three-flighted then two-flighted cooling section with broken flights, which provided the ability to cool the polymer melt stream.

The system included, at the end of the extruder, a die adapter and a cylindrical annular die with a gap of .020 in, inner diameter of 0.88 inch, and land length of 0.45-0.65 inches. The die

adapter was equipped with taps for measurement of melt temperature and pressure just prior to entry into the die.

The system included instrumentation allowing measurement of pressure and temperature of the melt stream at least 7 locations throughout the system between a location just prior to the blowing agent injection ports to the point of entry into the die to precisely monitor material conditions. Along the screw, melt temperature was measured with infrared equipment to avoid disruption of the melt stream. An adjustable gap lip section downstream from a nucleator for the purpose of controlling the thickness of foamed sheet was used. The die is shown in Fig. 37 and includes a mandrel 200 consisting of a fixed section 202 and an adjustable section 204. The adjustable section can be positioned away from the fixed section by placing circular shims at locations 206. The die outer body 208 is fixed. The die shown has an annular flow channel 210 diverging from the die centerline by an angle 212 of 45°. Experiments were also performed with a die with a 70° diverging angle. The gap opening 214 is adjustable from 20 mils to 50 mils by the use of shims without changing the nucleator annular gap 216 from a typical value of 20 mils.

The variable gap lip die was used to investigate the influence of die gap opening on product thickness. As an example, polystyrene with 6% by weight CO₂ at a flow rate of approximately 84 lb/hr at a melt temperature of approximately 246° F was shaped in the 70° diverging die at a die lip gap openings of 25 mils and 50 mils. The pressure measured approximately at location 218 for the 25 mil-gap was, as expected, higher (2710 psi) than the pressure (2060 psi) measured for the 50-mil gap. In these experiments, the foamed sheet thickness increased from 100 mils for the die with the 25-mil gap to 150 mils for the die with the 50-mil gap. The differences in cell size and cell density between these two die lip gaps were not considered significant.

25 Example 28: Extrusion of Microcellular PET Using a Converging Die

This example demonstrates production of foamed, low I.V., unmodified standard production grade, crystalline polymeric material of very low density. Parameters and equipment were selected as in Example 6, with the following exceptions. The screw was designed such that at a screw speed of 53 RPM each orifice was wiped by a flight at a frequency of 3.5 wipes per second.

A die with an exit OD of 0.040 inch and an 18.4 degree included taper was used. The taper length of this die was 0.750 inch. Mounted on the outside of the taper length section of the

die was a brass cooling block. This cooling block contained channels that allowed flow of heat transfer oil around the die taper length for control of the temperature of the die along the taper length.

PET pellets were obtained and processed as in Example 7. A system was used as in
5 Example 18. Primary screw speed was 53 RPM giving a total output of approximately 96 lbs/hr of material. Secondary screw speed was 18 RPM. Barrel temperatures of the secondary extruder were set to maintain a melt temperature of approximately 472° F measured at the end of the secondary extruder. CO₂ blowing agent was injected at a rate of 6.0 lbs/hr resulting in 6.3% blowing agent in the melt. A single-phase solution of CO₂ blowing agent and polymer was
10 created in less than one second after injection of the blowing agent, specifically within approximately 0.6 second. The pressure drop rate across the converging die was 14.9 GPa/sec. A very flat pressure profile was maintained between the pressure achieved after injection and the inlet of the nucleating pathways of the multi-hole nucleator was between 3,580 and 3,250 psi, in a very flat profile.

15 Fig. 38 is a photocopy of an SEM image of the cross section of the extrudate, showing substantially uniform cells of approximately 40 microns average size, with maximum cell size of about 65 microns. Material density was approximately 3.2 lbs/ft³, and cell density was approximately 7.3×10^8 cells/cm³.

20 Example 29: A Tandem Extrusion Line for Microcellular Material

A tandem extrusion line including a 27 mm 40:1 L/D counter-rotating twin screw primary extruder (American Leistritz Extruder, Sommerville, NJ) and a 2 ½ 46:1 L/D single screw secondary extruder (Akron Extruders, Canal Fulton, OH) were arranged in a right angle configuration. A weight loss feeder capable of supplying up to 100 lb/hr was mounted over the
25 feed throat of the primary extruder. Polymer pellets at a precisely controlled output were metered out of the weight loss feeder and gravity fed to the primary extruder. An injection system for the injection of CO₂ into the secondary was placed at approximately 8 diameters from the inlet to the secondary. The injection system included 4 equally spaced circumferential, radially-positioned ports, each port including 131 orifices, each orifice of 0.02 inch diameter, for
30 a total of 524 orifices.

The twin screw primary extruder was equipped with matched pair of screws employing conventional feeding, melting, mixing, venting and pressure building sections. The screw pair

was designed for dispersion of high filler loading levels and pressure generation. The outlet of this primary extruder was connected to the inlet of the secondary extruder using a short connecting adapter about 8 inches in length.

An injection system included an air actuated control valve to precisely meter a mass flow rate of blowing agent at rates from 0.2 to 21 lbs/hr at pressures up to 5500 psi.

The secondary extruder was equipped with a specially designed screw to provide melt feeding, blowing agent dispersion and cooling of the polymer/blowing agent blend. The melt feeding section was a shallow single flighted section designed to provide a uniform polymer flow and polymer seal prior to blowing agent injection. This section was followed by a multi-flighted blowing agent dispersion section that included six flights unbroken at the injection ports so that the orifices were wiped (opened and closed) by the flights. At a screw speed of 35 rpm, each orifice was wiped at a frequency of 3.5 wipes per second. The cooling section of the screw was a deep channel, three flighted sections which provided to cool the polymer and maintain the pressure profile of the microcellular material precursor, between injection of blowing agent and entrance to the point of nucleation (the die in this case) varying by no more than about 1,500 psi.

The system was equipped, at exit from the secondary extruder, with a die adapter and a 10 inch wide flat die (Production Components, Eau Claire, WI) (Fig. 37). The die adapter was equipped with taps for measurement of melt temperature and pressure just prior to entry into the die. The flat die included a conventional coathanger type flow distribution channel and a flex lip adjustment system and die lip set that provided exit gaps from 0.000 to 0.040 inches with a 0.188 inch land length.

Also provided was a conventional three roll stack and tension winder. The three roll stack was equipped with 6 inch diameter rolls and temperature control units that provided roll temperature adjustment from 65°F to 200°F.

Example 30: Extrusion of a Very Thin Polypropylene Sheet

Polypropylene pellets containing 30 weight percent talc were metered into the tandem extrusion line described in example 29.

The weight loss feeder was adjusted to provide an output of 60 lb/hr. Screw speeds were set at approximately 330 rpm on the primary and 38 rpm on the secondary. Secondary barrel temperatures were set to maintain a melt temperature of 350°F at entrance to the die. CO₂ blowing agent was injected at a nominal rate of 0.84 lb/hr resulting in a 2.0% by polymer weight

blowing agent in the material. The die gap was adjusted to 0.004 inches. The nip of the three roll stack was set to 0.015 inches and placed approximately 1 ½ inches from the die exit. Roll temperatures were set at 75°F.

The above conditions produced a product that was 0.020 inch thick by 10 inches wide at a density of 0.67 g/cc. Based on a nominal solid material density of 1.14 g/cc, the achieved density reduction is 41%. The calculated pressure drop across the die land length is approximately X GPa/s.

Figs. 39 and 40 are photocopies of SEM cross sections of this thin microcellular sheet showing cell sizes from 15 to 35 microns.

10

Example 31: Extrusion of a Very Thin Polypropylene Sheet

Polypropylene pellets containing 30 weight percent talc were metered into the tandem extrusion line described in example 29.

The weight loss feeder was adjusted to provide an output of 60 lb/hr. Screw speeds were set at 333 rpm on the primary and 38 rpm on the secondary. Secondary barrel temperatures were set to maintain a melt temperature of 330°F at entrance to the die. CO₂ blowing agent was injected at a nominal rate of 0.84 lb/hr resulting in a 2% by polymer weight blowing agent in the material. The die gap was adjusted to 0.004 inches. The nip of the three roll stack was set to 0.015 inches and placed approximately 1 ½ inches from the die exit. Roll temperatures were set at 75°F.

20

The above conditions produced a product that was 0.15 inch thick by 10 inches wide at a density of 0.80 g/cc. Based on a nominal solid material density of 1.14 g/cc, the achieved density reduction is 30%. The calculated pressure drop across the die land length is approximately 0.87 GPa/s.

25

Figs. 41 and 42 are photocopies of SEM cross sections of this thin microcellular sheet showing cell sizes ranging from 15 to 35 microns.

Those skilled in the art would readily appreciate that all parameters listed herein are meant to be exemplary and that actual parameters will depend upon the specific application for which the methods and apparatus of the present invention are used. It is, therefore, to be understood that the foregoing embodiments are presented by way of example only and that, within the scope of the appended claims and equivalents thereto, the invention may be practiced otherwise than as specifically described.

30

- 56a -

Throughout this specification and the claims which follow, unless the context requires otherwise, the word "comprise", and variations such as "comprises" and "comprising", will be understood to imply the inclusion of a stated integer or step or group of integers or steps but not the exclusion of any other integer or step or group of integers or
5 steps.

The reference to any prior art in this specification is not, and should not be taken as, an acknowledgment or any form of suggestion that that prior art forms part of the common general knowledge in Australia.

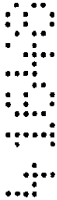

THE CLAIMS DEFINING THE INVENTION ARE AS FOLLOWS:

1. A method comprising:
establishing a stream of polymeric material flowing at a rate of at least about 5lb
5 (2.3 kg) per hour within a polymer processing space between a rotating screw and an
extruder barrel of an extruder;
introducing, into the stream of polymeric material, a blowing agent through a
plurality of orifices of the extruder barrel while passing the orifices with a flight of the
rotating screw; and
10 admixing the polymeric material and the blowing agent to form a single-phase
solution of polymeric material and blowing agent.
2. A method according to claim 1, wherein the extruder includes a plurality of orifices
connected to a blowing agent source and constructed and arranged to introduce the
15 blowing agent into the stream of fluid, polymeric material, with the rotating screw passing
each orifice at a rate of at least 0.5 screw flight passes per second.
3. A method according to claim 1 or 2, wherein the flight passes each orifice at a rate
of at least 8 passes per second.
- 20 4. A method according to any one of the preceding claims, wherein the blowing agent
is introduced at a rate of at least 1 lb (2.2 kg) per hour into the stream of fluid, polymeric
material.
- 25 5. A method according to claim 4, wherein the blowing agent is introduced at a rate of
at least 10 lb (4.5 kg) per hour.
6. A method according to any one of the preceding claims, wherein the extruder
includes a nucleation region downstream of the plurality of orifices, at which a single-
30 phase solution of fluid polymeric material and blowing agent flowing therethrough is
nucleated.



7. A method according to any one of the preceding claims, wherein the fluid polymeric stream, downstream of the plurality orifices and upstream of the nucleation region, within the extruder, is maintained under pressure varying by no more than about
5 1000 psi (703070 kg/m²).

8. A method according to any one of the preceding claims, wherein the fluid polymeric stream, downstream of the plurality orifices and upstream of the nucleation region, within the extruder, is maintained under pressure varying in a range of from not
10 less than about 2000 psi (1406140 kg/m²) and to not greater than about 45000 psi (3163815 kg/m²).

9. A method according to any one of the preceding claims, wherein the stream of fluid, polymeric material is established in the extruder at a rate of at least about 120 lb
15 (18.1 kg) per hour.

10. A method according to claim 9, wherein the stream of fluid, polymeric material is established in the extruder at a rate of at least 120 lb (54.4 kg) per hour.

11. A method according to any of the preceding claims, wherein the product of the method is a microcellular polymeric material having an average cell size of less than 50
20 microns.

12. A method according to claim 11, wherein the microcellular polymeric material has
25 an average cell size of less than 20 microns.

13. A method according to claim 12, wherein the microcellular polymeric material has an average cell size of less than 5 microns.

14. A method according to any one of claims 11 to 13, wherein the microcellular polymeric material has a cell density of at least about 10⁶ cells per cubic centimeter.
30



- 59 -

15. A method according to any one of claims 11 to 14, wherein the microcellular polymeric material is essentially closed-cell.

5 16. A method according to any one of the preceding claims, comprising continuously extruding polymeric material having a minimum cross-sectional dimension of less than about 0.25 mm.



17. A method according to any one of the preceding claims, wherein the polymeric
10 material is essentially free of foam-controllability modifiers.

18. A method according to any one of the preceding claims, wherein the polymeric material comprises PET.



15 19. A method according to claim 18, wherein the polymeric material comprises PET of I.V. less than about one.

20. A method according to any one of claims 1 to 17, wherein the polymeric material comprises PP.

20

21. A method according to any one of claims 1 to 17, wherein the polymeric material comprises PE.

22. A method according to any one of the preceding claims, wherein the polymeric
25 material has a density of less than about 8 lb/ft³ (128.1 kg/m³).

23. A method according to any one of the preceding claims, wherein the polymeric material includes a filler.

30 24. A method according to claim 23, wherein the polymeric material includes at least about 10% filler.



- 60 -

25. A method according to claim 24, wherein the polymeric material includes at least about 25% filler.

5 26. A method according to any one of claims 1 to 22, wherein the polymeric material is devoid of nucleating agents including filler.

27. A method according to any one of the preceding claims, wherein the blowing agent is an atmospheric gas under ambient conditions.

10

28. A method according to any one of claims 1 to 26, wherein the blowing agent is supercritical carbon dioxide.

15

29. A method according to any one of the preceding claims, wherein the polymeric material includes cells, soon after formation, that are free of a non-atmospheric gas.

20

30. A method according to any one of the preceding claims, such that said polymeric material includes a plurality of expanded cells, and said expanded cells remain expanded in the absence of a non-atmospheric gas.

31. A system comprising:

an extruder having a screw constructed and arranged to rotate within a barrel to establish a stream of fluid, polymeric material having a flow rate of at least about 5 lb (2.3 kg) per hour,

25

the extruder including a plurality of orifices connected to a blowing agent source and constructed and arranged to introduce the blowing agent into the stream of fluid, polymeric material while being passed by a flight of the rotating screw,

the extruder designed to admix the polymeric material and the blowing agent to form a single-phase solution of polymeric material and blowing agent.

30

32. A system according to claim 31, wherein the extruder includes at least 100 said



- 61 -

orifices.

33. A system according to claim 32, wherein the extruder includes at least 300 said orifices.

5

34. A system according to any one of claims 31 to 33, wherein the extruder includes a nucleating pathway, in which a single-phase solution of blowing agent and microcellular polymeric material precursor passed therethrough can be nucleated, the nucleating pathway being constructed and arranged to subject the single phase solution to conditions of
10 solubility change sufficient to create sites of nucleation in the solution in the absence of auxiliary nucleating agent sufficient to produce a microcellular polymeric material.

35. A method according to claim 1 substantially as hereinbefore described.

15 36. A system according to claim 31 substantially as hereinbefore the described.

Dated this 7th day of October 2002

Trexel, Inc.

20 by DAVIES COLLISON CAVE
Patent Attorneys for the Applicant(s)



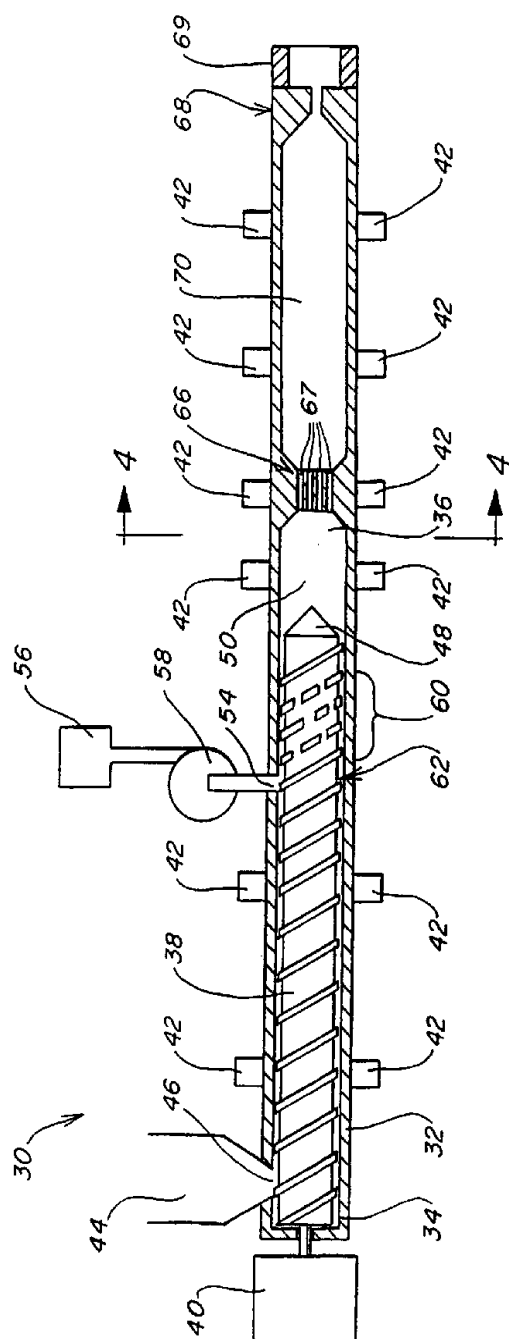

FIG. 1

SUBSTITUTE SHEET (RULE 26)

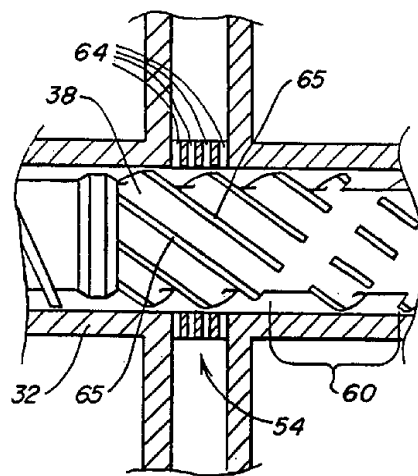

FIG. 2

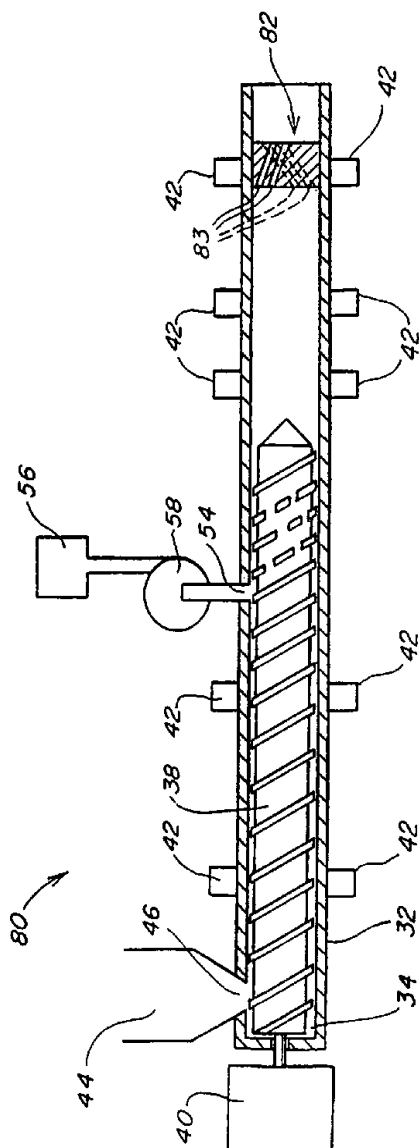

FIG. 3

4/27

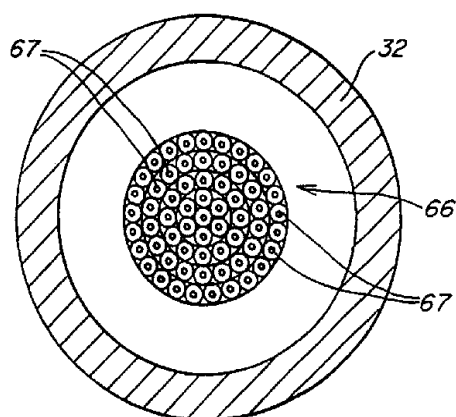
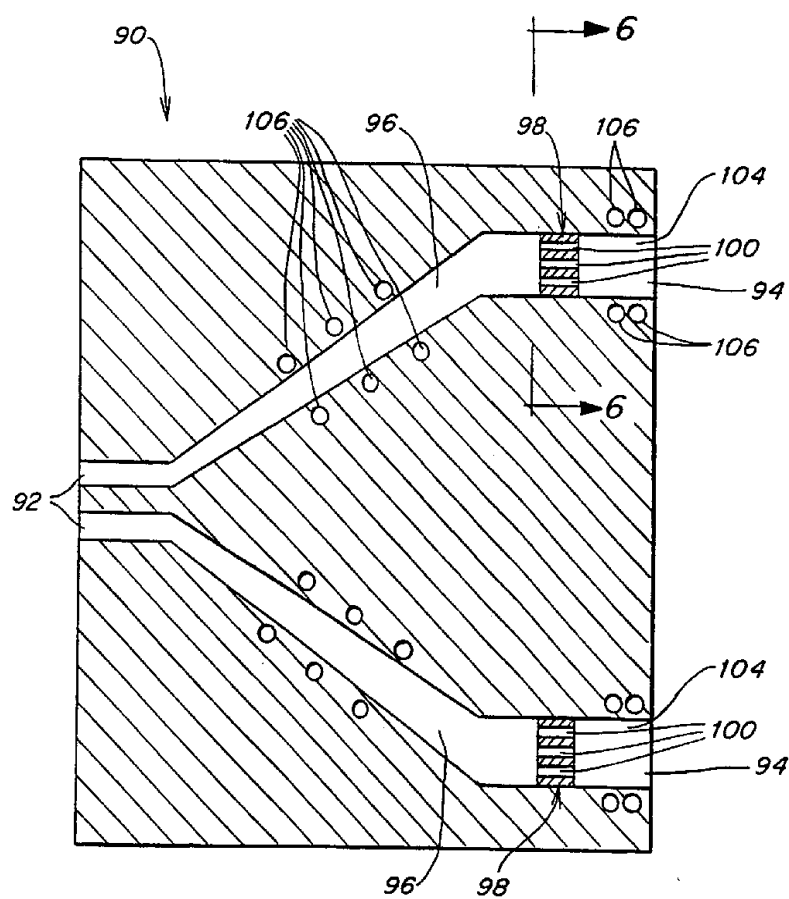

FIG. 4

5/27

*FIG. 5*

6/27

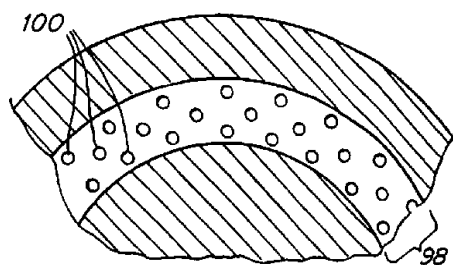

FIG. 6

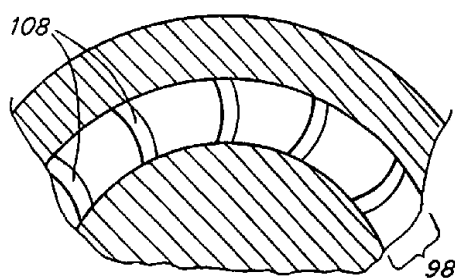

FIG. 7

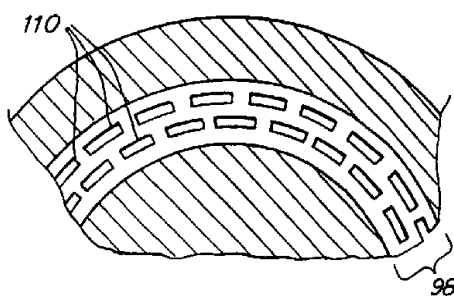

FIG. 8

7/27

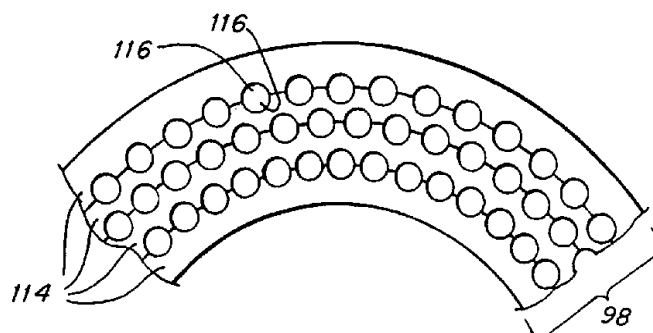

FIG. 9

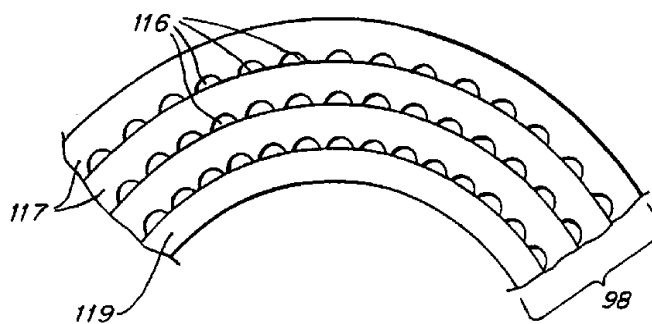

FIG. 10

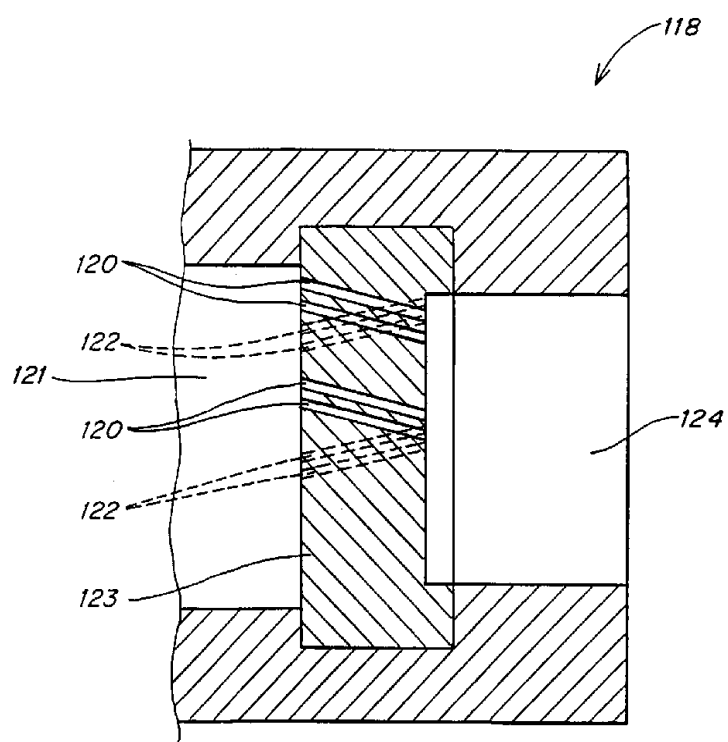

FIG. 11

9/27

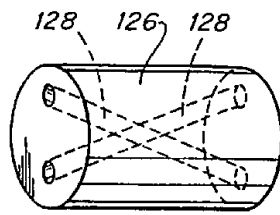

FIG. 12a

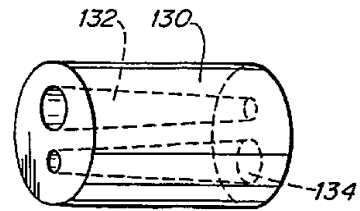

FIG. 12b

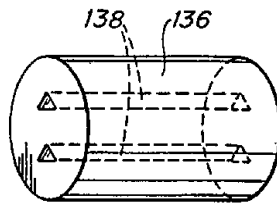

FIG. 12c

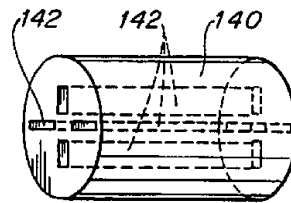

FIG. 12d

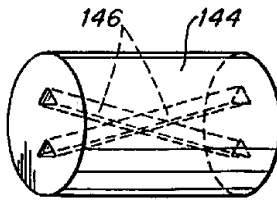

FIG. 12e

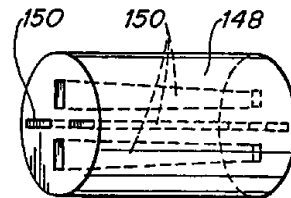

FIG. 12f

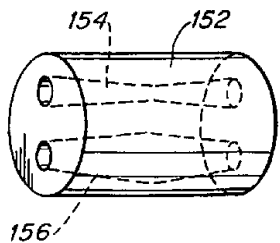

FIG. 12g

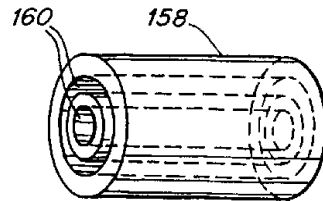
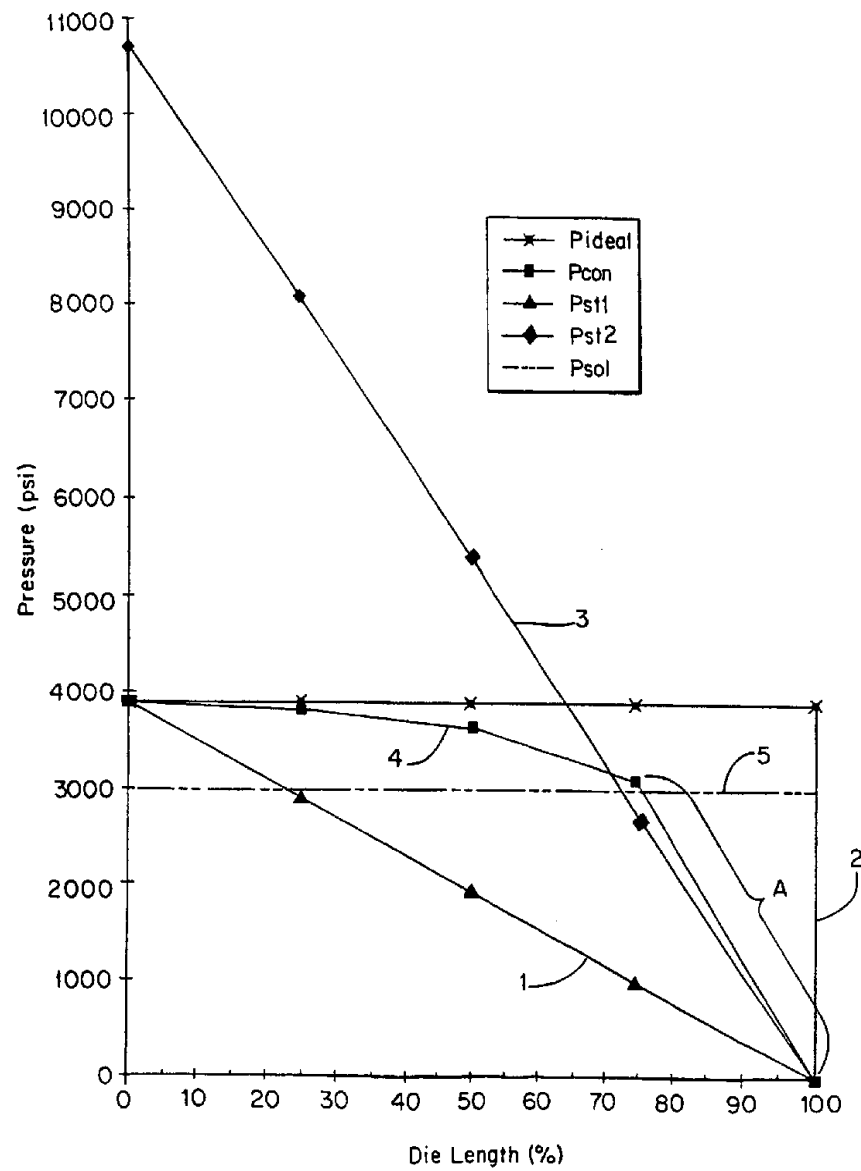

FIG. 12h

10/27

**FIG. 13**

SUBSTITUTE SHEET (RULE 26)

11/27

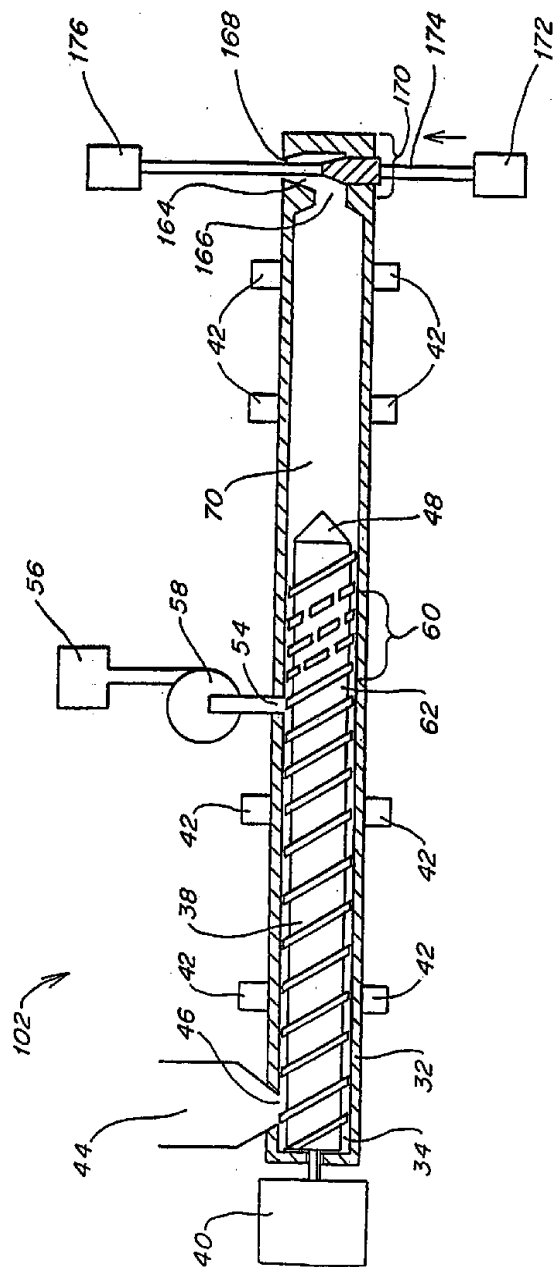
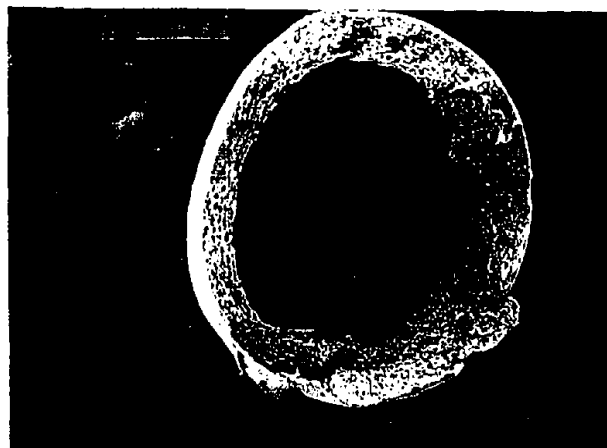

FIG. 14

SUBSTITUTE SHEET (RULE 26)
ISA / EP

12/27



66X 100 μ m

FIG. 15

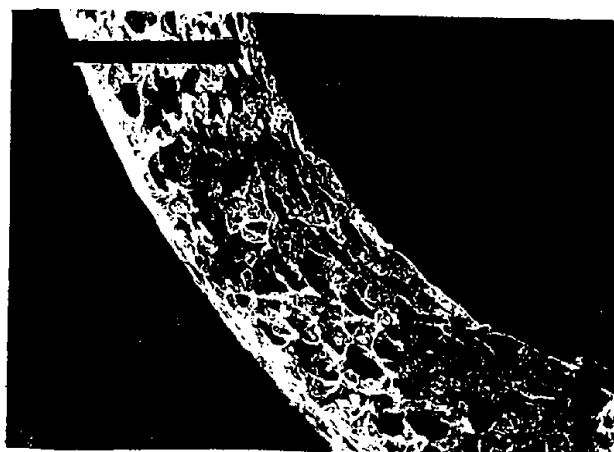

285X 50 μ m

FIG. 16

SUBSTITUTE SHEET (RULE 26)

13/27

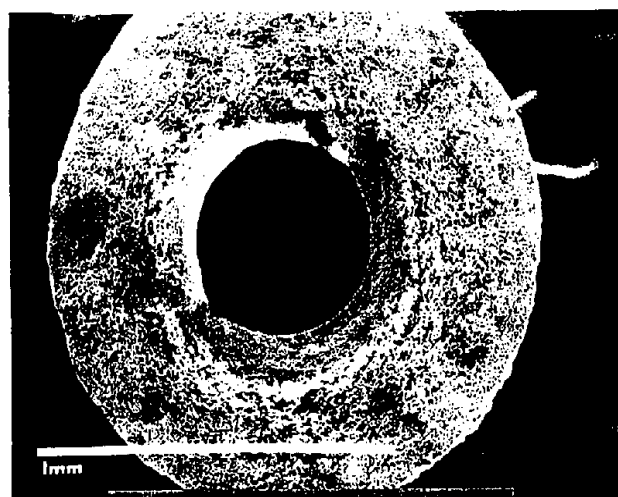

1mm

FIG. 17

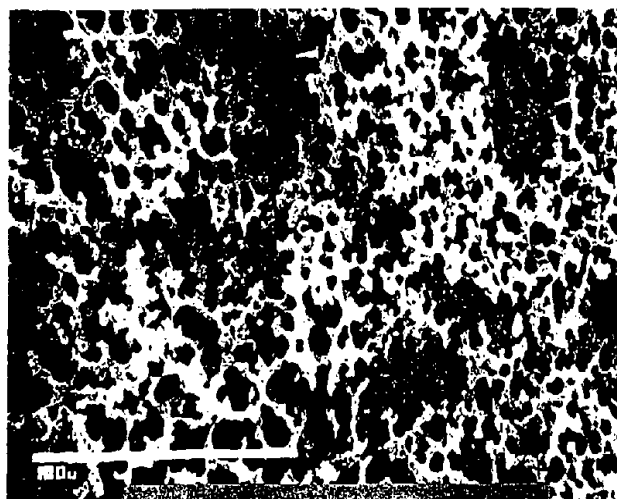

1mm

FIG. 18

SUBSTITUTE SHEET (RULE 26)

14/27

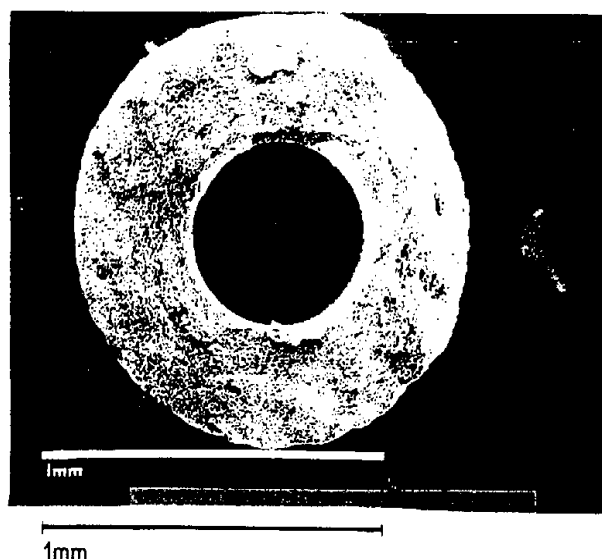

FIG. 19

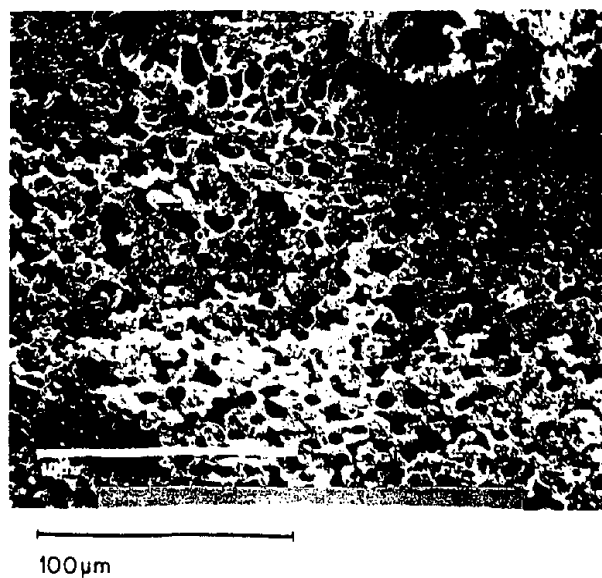
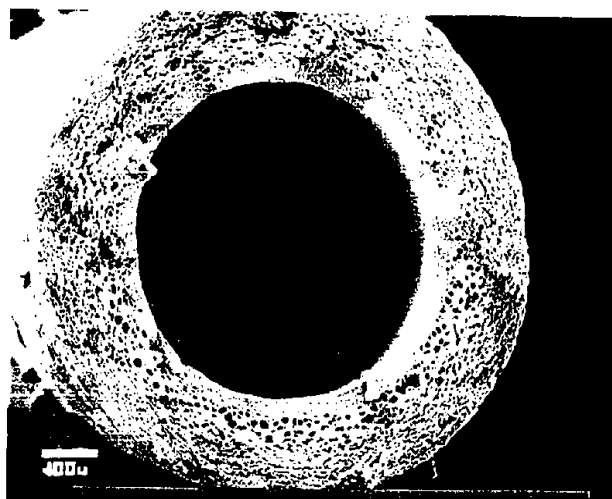

FIG. 20

SUBSTITUTE SHEET (RULE 26)

15/27



100 μm

FIG. 21

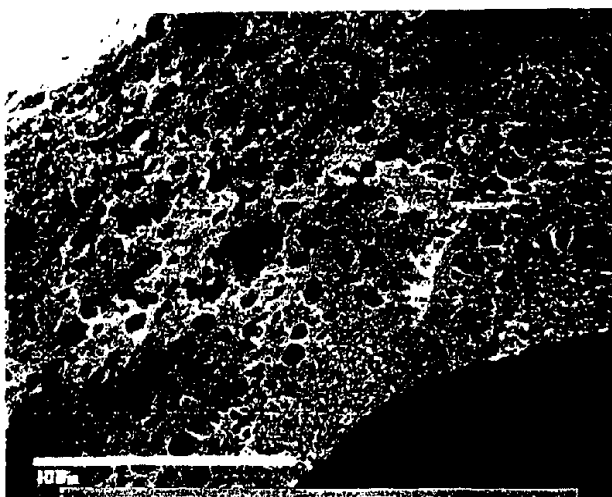

100 μm

FIG. 22

SUBSTITUTE SHEET (RULE 26)

16/27



FIG. 23

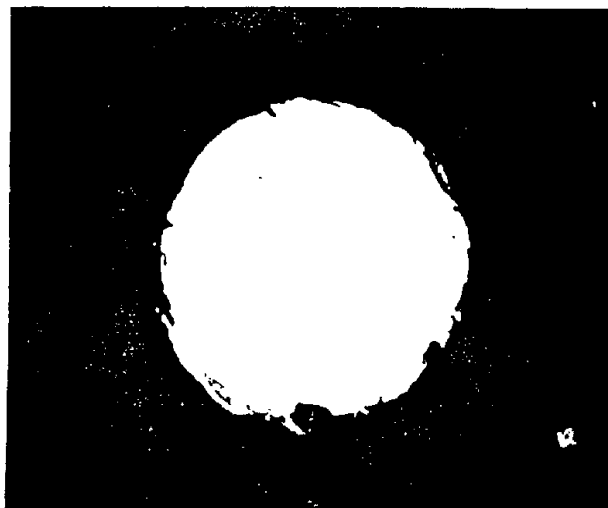
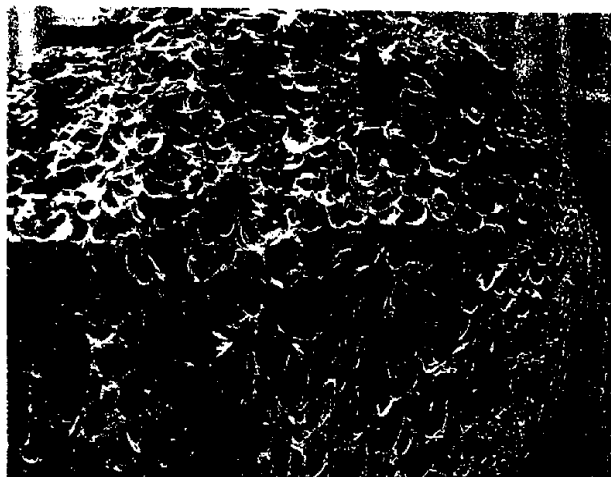

FIG. 24

17/27



41X

500µm

FIG. 25

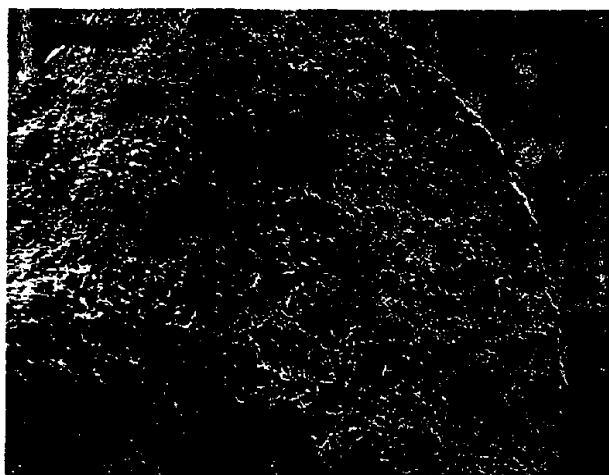

40.7X

500µm

FIG. 26

SUBSTITUTE SHEET (RULE 26)

18/27

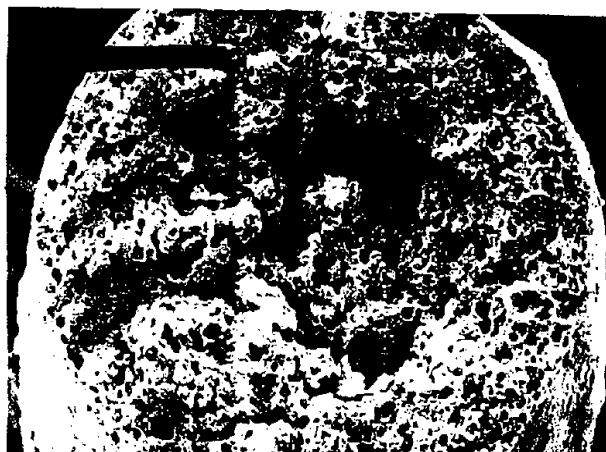

126X 100µm

FIG. 27



131X 100µm

FIG. 28

SUBSTITUTE SHEET (RULE 26)

19/27



99X

100µm

FIG. 29

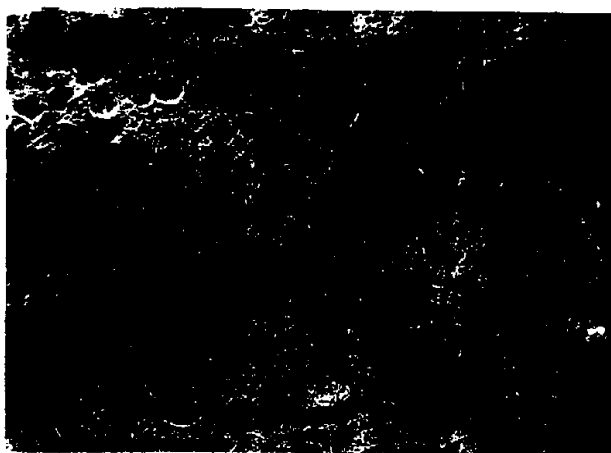

184X

100µm

FIG. 30

20/27



44.1 X 500µm

FIG. 31



30.3X 500µm

FIG. 32

21/27

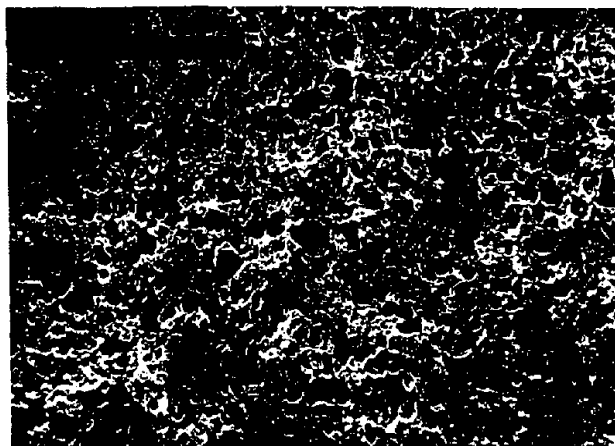

180X 100µm

FIG. 33



65 X 100µm

FIG. 34

SUBSTITUTE SHEET (RULE 26)

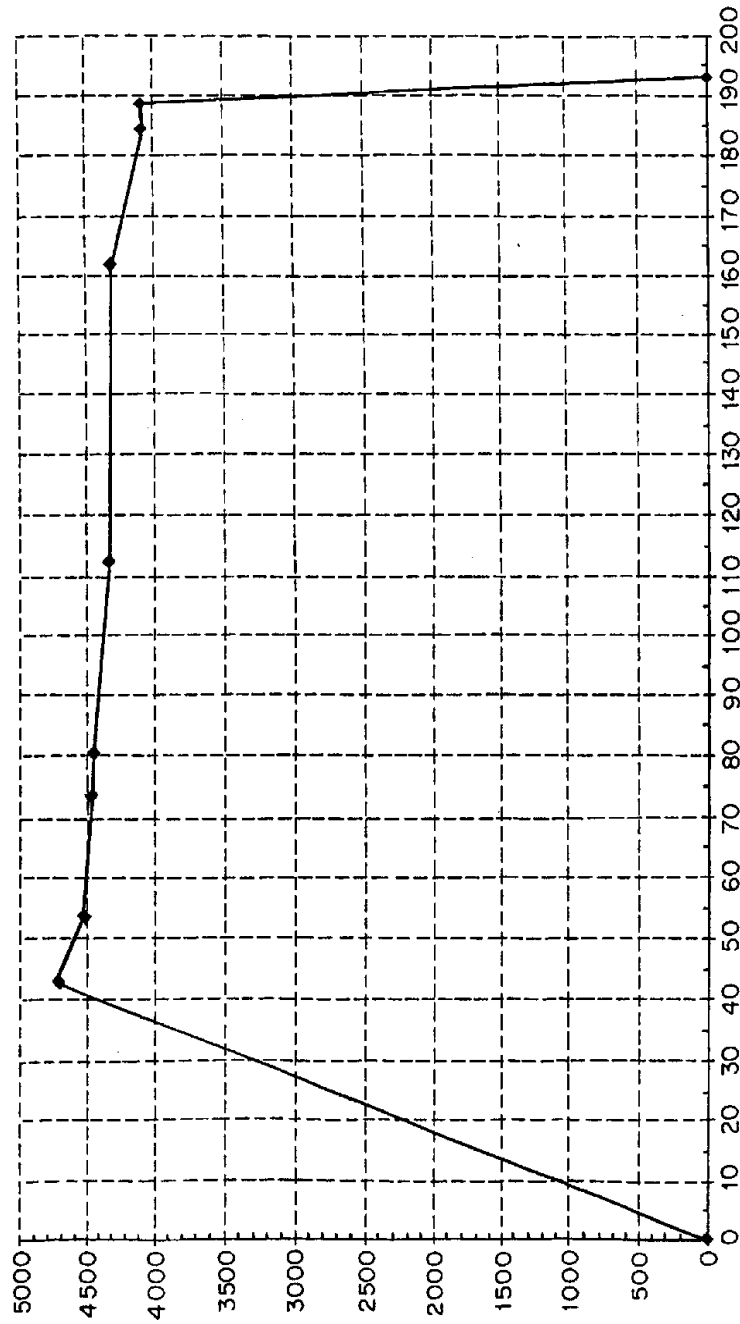

SUBSTITUTE SHEET (RULE 26)

FIG. 35

23/27

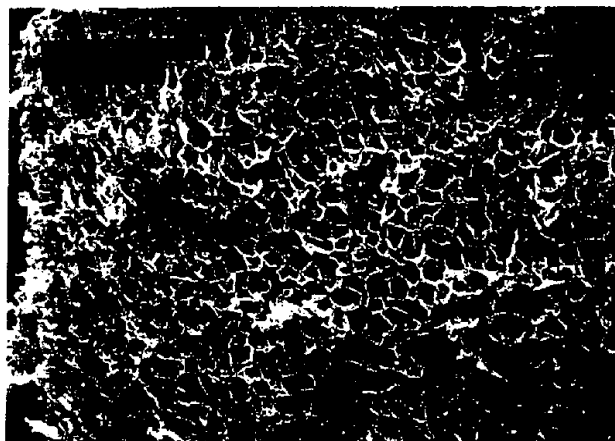

102X 100 μ m

FIG. 36

24 / 27

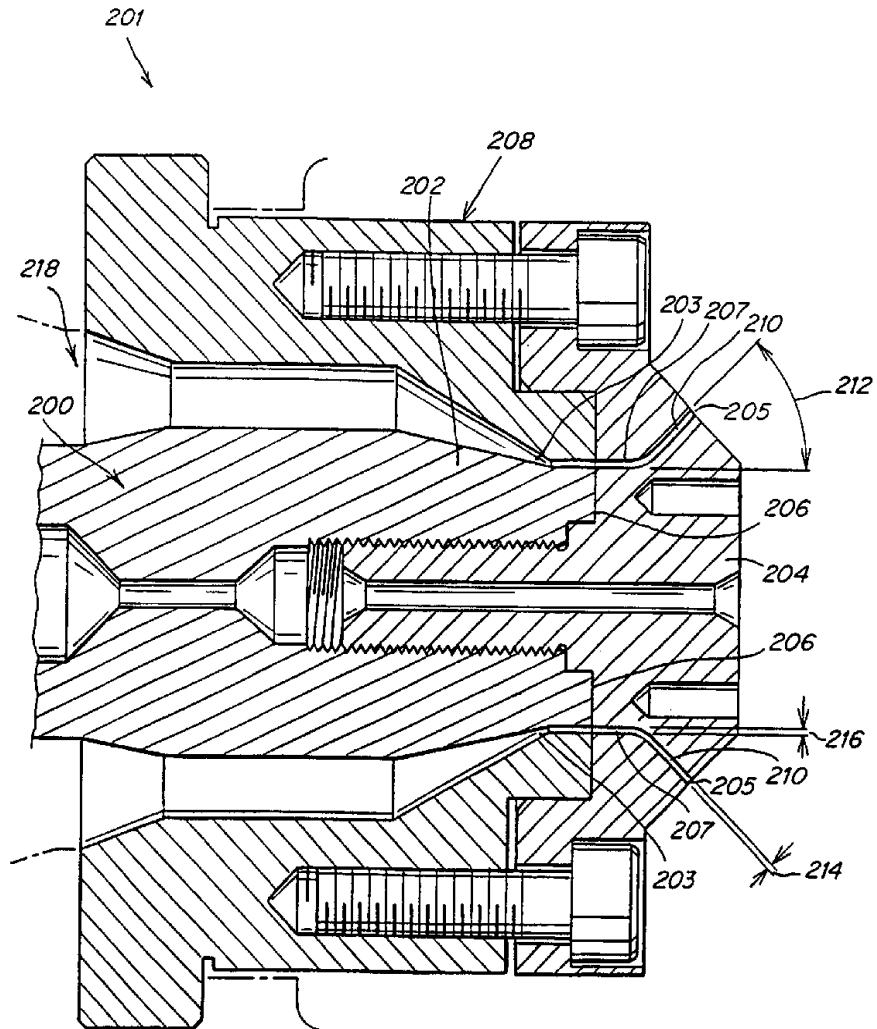
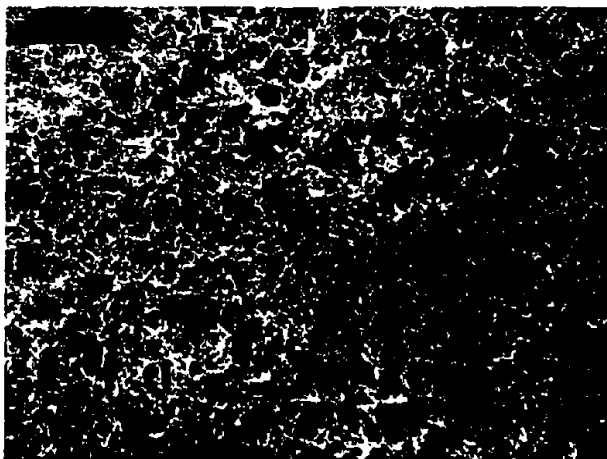

FIG. 37

25/27



59X  100 μ m

FIG. 38

26/27

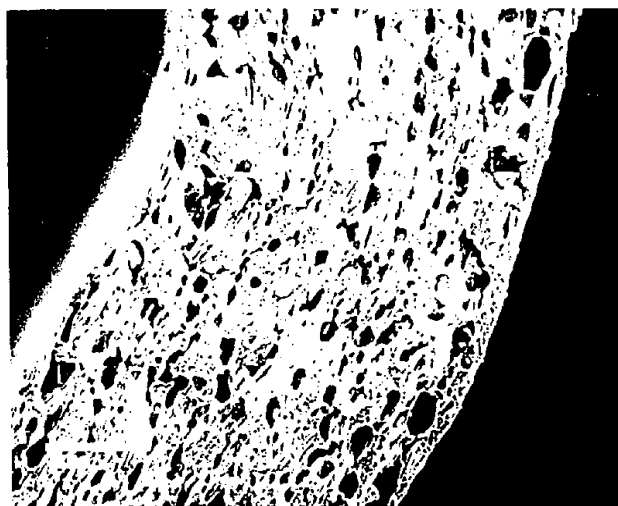

100 μ m

FIG. 39

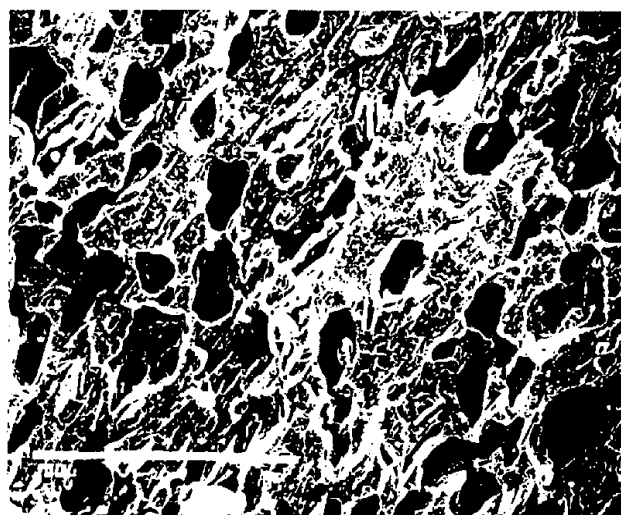

100 μ m

FIG. 40

SUBSTITUTE SHEET (RULE 26)

27/27

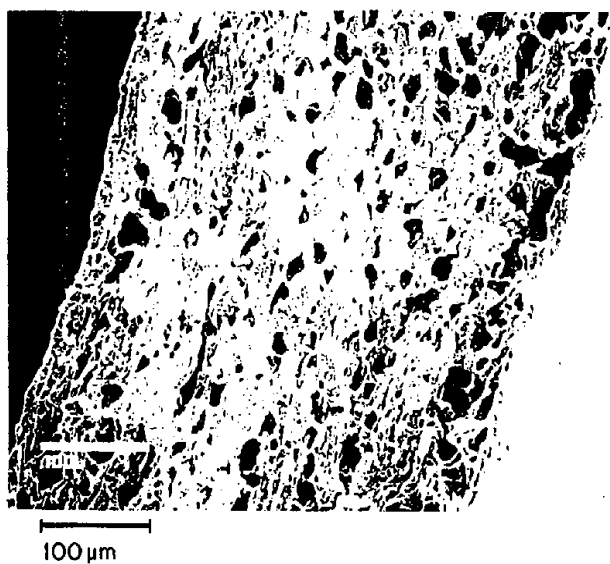

FIG. 41

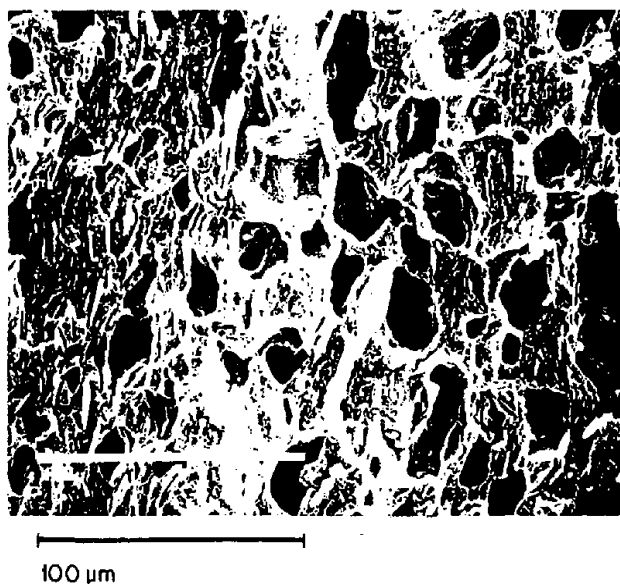

FIG. 42

SUBSTITUTE SHEET (RULE 26)