

(19) World Intellectual Property
Organization
International Bureau



(43) International Publication Date
31 December 2003 (31.12.2003)

PCT

(10) International Publication Number
WO 2004/001581 A1

(51) International Patent Classification⁷: **G06F 7/00**

(21) International Application Number:
PCT/US2003/019489

(22) International Filing Date: 19 June 2003 (19.06.2003)

(25) Filing Language: English

(26) Publication Language: English

(30) Priority Data:
60/390,098 19 June 2002 (19.06.2002) US

(71) Applicant (for all designated States except US): **JMARC TECHNOLOGIES, LLC** [US/US]; 10 Hillside Avenue, Madison, NJ 07940 (US).

(72) Inventors; and

(75) Inventors/Applicants (for US only): **ANDREWS, Richard, L.** [US/US]; 181 Runnymede Parkway, New

Providence, NJ 07974 (US). **DEFILIPPIS, John, M.** [US/US]; 10 Hillside Avenue, Madison, NJ 07940 (US). **MURPHY, Daniel, S.** [US/US]; 6D Springbrook Circle, Ithaca, NY 14850 (US).

(74) Agents: **ONKA, Thomas, J.** et al.; Synnestvedt Lechner & Woodbridge, LLC, P.O. Box 592, Princeton, NJ 08542 (US).

(81) Designated States (national): AE, AG, AL, AM, AT, AU, AZ, BA, BB, BG, BR, BY, BZ, CA, CH, CN, CO, CR, CU, CZ, DE, DK, DM, DZ, EC, EE, ES, FI, GB, GD, GE, GH, GM, HR, HU, ID, IL, IN, IS, JP, KE, KG, KP, KR, KZ, LC, LK, LR, LS, LT, LU, LV, MA, MD, MG, MK, MN, MW, MX, MZ, NO, NZ, OM, PH, PL, PT, RO, RU, SC, SD, SE, SG, SK, SL, TJ, TM, TN, TR, TT, TZ, UA, UG, US, UZ, VC, VN, YU, ZA, ZM, ZW.

(84) Designated States (regional): ARIPO patent (GH, GM, KE, LS, MW, MZ, SD, SL, SZ, TZ, UG, ZM, ZW),

[Continued on next page]

(54) Title: CREATING AN HTML DOCUMENT FROM A SOURCE DOCUMENT

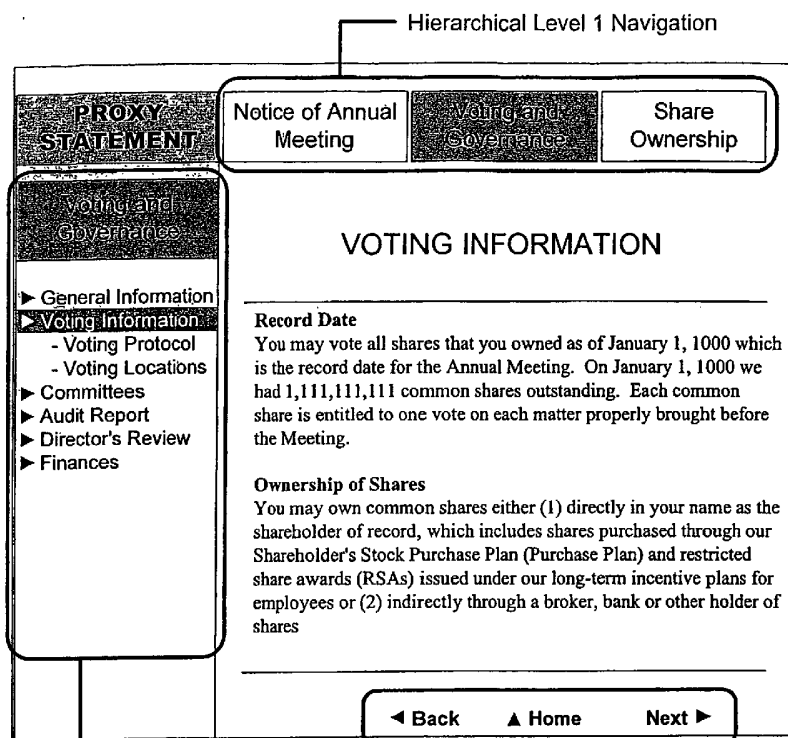

(57) Abstract: A system and method are provided for creating and managing electronic documents, complete with navigational elements, suitable for distribution over a computer network, such as the Internet. The invention includes a method for adding both linear (101) and hierarchical navigation (103) to the electronic document, as well as a method for the generation and management of the appropriate navigational links. The invention also includes a method to apply custom designs to the electronic document through the use of a templating mechanism. The method for adding navigational elements, combined with the invention templating mechanism, provides an efficient process for creating electronic documents, complete with linear (101) and hierarchical navigation (103), which can be seamlessly integrated into existing Internet Web sites.



Eurasian patent (AM, AZ, BY, KG, KZ, MD, RU, TJ, TM),
European patent (AT, BE, BG, CH, CY, CZ, DE, DK, EE,
ES, FI, FR, GB, GR, HU, IE, IT, LU, MC, NL, PT, RO,
SE, SI, SK, TR), OAPI patent (BF, BJ, CF, CG, CI, CM,
GA, GN, GQ, GW, ML, MR, NE, SN, TD, TG).

For two-letter codes and other abbreviations, refer to the "Guidance Notes on Codes and Abbreviations" appearing at the beginning of each regular issue of the PCT Gazette.

Published:

— *with international search report*

CREATING AN HTML DOCUMENT FROM A SOURCE DOCUMENT

5

CROSS REFERENCE TO RELATED APPLICATIONS

This application claims the priority of provisional U.S. application serial no. 60/390,098 filed on June 19, 2002 and entitled "System and Method for Adding Navigation to Online Documents" by Richard L. Andrews, John M. DeFilippis and
10 Daniel S. Murphy, the entire contents and substance of which are hereby incorporated in total by reference.

FIELD OF THE INVENTION

The present invention relates to creating and managing navigation in
15 electronic documents and providing powerful standardization and automation to reduce the cost for delivering user-friendly documents.

BACKGROUND OF THE INVENTION

Many public companies and governmental organizations are required by law
20 to publish a large volume of documents, including annual reports, proxy statements, and financial reports. Traditionally, distribution of such documents has been done by mailing printed hard copies to the recipients. This process is expensive for the publishing institution and increasingly less desired by many recipients with Internet access.

25 The widespread use of the Internet makes it an excellent means of distributing information in a cost-effective manner. However, before a document originally intended for off-line (printed) publication can be distributed on the Internet, it must first be converted into a form suitable for on-line (electronic) publication.

Hypertext Markup Language (HTML), which is the standard language used to
30 create Internet documents, is widely used to distribute many types of electronic documents over the Internet. However, the HTML language has several inherent characteristics which render it unsuitable for the distribution of documents that were

originally intended for off-line publication. Virtually all paper documents use sequentially numbered pages, in conjunction with a table of contents, to facilitate both linear and hierarchical navigation. HTML does not inherently support any form of page-based navigation. For example, if a 400 page printed document were to be
5 directly converted to HTML, the result would be a single electronic page containing all of the information in the document, with neither a table of contents nor page breaks to facilitate navigation.

An HTML document can be enhanced to include navigational functions. Examples of HTML navigation include: dividing the source document into multiple
10 HTML files and including linear navigation in the HTML files such as "Previous", "Next", and "Home" buttons; organization of the document into logical categories for a hierarchical structure, and adding a table of contents with hypertext links to specific sections of the document. However, this enhancement process is labor-intensive, requires personnel skilled in HTML development technologies, takes a lengthy
15 amount of time, and is prone to errors. Each page of the enhanced HTML document requires customization to implement navigational elements.

Moreover, it is likely that the visual appearance of an HTML document that has been enhanced with the simple navigational functions described above will not match the visual appearance of the Internet web site in which the document is
20 published. This mismatch in appearance is a cause for concern among many corporate and institutional publishers of electronic documents, who have expended substantial monies and effort to develop Internet web sites that present a consistent appearance throughout. These inconsistencies can be addressed by adding further enhancements, including customized graphic elements such as icons and tabs, to the
25 basic HTML document. But, as with the basic enhancement process described above, this additional enhancement process takes even more time, requires a more highly skilled level of HTML development personnel, and is prone to an even greater variety of errors.

30 SUMMARY OF THE INVENTION

Briefly described, the invention comprises a method and computer system to automatically add navigation to web documents and manage changes to that

navigation. The invention removes practically all of the manual labor involved in creation and maintenance of navigation, allows for less skilled users to accomplish tasks normally requiring higher skilled web developers, and removes the potential for errors or “broken links” in documents by automating the creation and management of the navigation.

The invention controls all forms of navigation including linear and hierarchical. The invention can also utilize custom navigation layouts to incorporate specific looks, including matching any existing website design. The document’s navigation is directly tied to an outline of the document allowing for fast and easy modifications.

The invention produces online documents that are viewable in any standard browser and do not require any form of plug-in or enhancement to view properly. The online documents can also be hosted by any web server and do not require any non-standard web server-based technology.

15

BRIEF DESCRIPTION OF THE DRAWINGS

Various embodiments of the present invention will now be described in detail in conjunction with the annexed drawings, in which:

20 FIG. 1A illustrates linear navigation and two levels of hierarchical navigation on an enhanced HTML page.

FIG. 1B illustrates a third level of hierarchical navigation on an enhanced HTML page.

25

FIG. 1C illustrates both “active” and “non-active” hierarchical navigational elements.

FIG. 1D illustrates the use of dropdown navigation.

30 FIG. 2A illustrates the process of adding navigation to an HTML document.

FIG. 2B illustrates the navigation enhancement process itself.

35 FIG. 2C illustrates the sub-process of adding all the elements for a specific hierarchical level.

FIG. 2D illustrates an embodiment of the invention for making changes to a navigation-enhanced HTML document.

FIG. 3 illustrates an embodiment of the invention for altering the appearance of a navigation-enhanced HTML document to integrate into an existing website.

5 FIG. 4 illustrates an embodiment of the invention for adding navigation to an HTML document and altering the appearance to integrate into an existing website.

FIG. 5A illustrates an embodiment of the invention for organizing, managing, and representing hierarchical navigational properties of the document.

10 FIG. 5B illustrates an embodiment of the invention for organizing, managing, and representing linear navigational properties of the document.

15 FIG. 5C illustrates an embodiment of the invention for handling document pages which should appear only in linear navigation, or pages in neither hierarchical nor linear navigation, or pages which should not have a template applied.

FIG. 6A illustrates the various elements in an embodiment of the invention's templater.

20 FIG. 6B illustrates the various substitution codes used by the invention's templater and renderer.

25 FIG. 7A illustrates an exemplary process used by the invention's renderer to create enhanced HTML pages.

FIG. 7B illustrates an embodiment of the invention wherein the renderer processes substitution codes when creating enhanced HTML pages.

30 FIG. 7C illustrates an embodiment of the invention wherein the renderer processes hierarchical navigation substitution codes when creating enhanced HTML pages.

FIG. 8 illustrates the previewer component on one embodiment of the invention.

35 FIG. 9 illustrates the process used in an embodiment of the invention wherein the invention's publisher component follows to send final enhanced HTML pages to a website.

DETAILED DESCRIPTION

40 The present invention comprises a method and system for the efficient creation of electronic documents complete with linear and hierarchical navigational elements, and for the automatic and consistent application of visual design elements, including colors, typefaces, layout, and graphic elements such as images or icons, to

the documents, thus providing a means for creating electronic documents with sophisticated navigation that can be seamlessly integrated into any existing web site.

The invention is not limited to internet documents as other means of distribution of such electronic documents are contemplated by the invention, including, but not limited to, CD-ROMs and electronic mail. Further, it is envisioned that the invention could be implemented on a particular user's computer -- for his individual use. That is, the electronic document is created and stored on the user's computer and not necessarily communicated to another party.

Examples of linear (101) and two levels of hierarchical navigation (103), as contemplated by the invention, are illustrated in FIG. 1A. FIG. 1B illustrates a third level of hierarchical navigation (104). FIG. 1C illustrates how navigational elements will appear differently based upon the reader's context -- level 1 navigational elements may be highlighted for the "active" section (105) or non-highlighted for non-active sections (106). Similarly, the active level 2 navigation element (107) may appear different than the non-active level 2 navigational elements (108).

FIG. 1D illustrates an embodiment of the invention in which a dropdown navigation system is employed. In particular, level 1 hierarchical navigational elements are "tabs" and level 2 hierarchical navigational elements appear in a dropdown list when the user hovers over the level 1 element. Level 3 hierarchical navigation elements appear as a pop-up list when the user hovers over their level 2 hierarchical navigation. Level 4 and higher hierarchical levels are possible in dropdown systems as well.

FIG. 2A illustrates the prior art's manual process of adding navigational elements to an HTML document. The source HTML document (202) is split into multiple pages (204), which are then processed as illustrated in FIG. 2B to add navigational elements. When adding any hierarchical navigational element (209, 210, or 211), a sub-process is required to add each element for that level's navigation -- and choose the active or non-active version. FIG. 2C illustrates this sub-process. Similar processes are required to build dropdown navigational systems when they are used.

The initial creation of the enhanced HTML document requires significant labor as illustrated in FIGS. 2A, 2B, and 2C. Any changes (221) made after the initial

enhancement process also requires significant labor including effort to change every single page in the enhanced HTML document as illustrated in FIG. 2D.

In addition to adding navigation, the appearance of an enhanced HTML page (301) can be manually adjusted to match existing website designs (302) as illustrated in FIG. 3. The invention automates the labor identified in Figs 2A, 2B, 2C, 2D, and 3.

In one embodiment, the invention accepts source content in a plurality of forms, including HTML and other electronic formats, such as a word processor document or an Adobe Portable Document Format (PDF) file format. The source content is divided into a series of HTML files, with each file representing one page of the electronic document. In further embodiments of the invention, one or more templates that describe the visual appearance of the pages are defined. Then, the relationships between and among the pages are established through use of an outline mechanism, with both linear and hierarchical navigation instructions being automatically encoded into the page files as the relationships are defined by the user. The templating mechanism uses the previously defined templates to determine the visual appearance of each page of the electronic document, including the appearance and behavior of the icons or other visual symbols used for both the linear and hierarchical navigation. The resulting electronic document, complete with sophisticated navigational elements and a consistent visual appearance, can then be seamlessly integrated into, and published on, an existing Internet web site. The relatively small size of the HTML page files, combined with the comprehensive navigational links, yields an on-line document that is visually consistent with the rest of the web site, and can be quickly downloaded and easily navigated by any user.

One aspect of various embodiments of the invention is that they automate almost all of the steps required to add both linear and hierarchical navigation to the electronic document. Another aspect is that it automates the process of making changes to the content, organization, and visual appearance of the electronic document, thus greatly reducing the labor required to maintain and update the document. Yet another aspect of the invention is that it ties the hierarchical and linear organizations of the document, which are stored in an electronic data file, to a templating mechanism which controls the generation of navigational links, thus providing an efficient and powerful means to generate navigational links "on the fly"

when the electronic document is first created and whenever it is modified. Yet another aspect of the invention is that it includes a templater that defines all aspects of the visual appearance of the electronic document, including the colors, typeface, layout, icons, and other visual characteristics of the document, as well as the graphical elements, such as icons, arrows, or tabs, which are used to represent navigational links on the pages of the document.

FIG. 4 illustrates the navigation and appearance enhancement process of an embodiment of the invention. The electronic document creation process begins with a source document (401). The invention accepts source documents existing in a plurality of forms, including a printed hard copy, or in electronic form such as a Microsoft Word document or an Adobe Portable Document File (PDF) document.

The source document is then converted (402) into a series of HTML files (403), with each file representing one page of the document. In the case of a paper document, this is accomplished by scanning the printed pages. In the case of an electronic document, the HTML files are created by a software utility. The source page files representing the source document are then loaded into the invention's Content Loader/Editor component (405), which creates a page node for each file and automatically assigns sequential ordering, thus creating a linear navigation format for the entire document.

Once the page files have been imported into the invention and assigned the sequential ordering, the user can then modify the relationships between the page nodes to define hierarchical relationships with any number of levels. Page nodes can have a parent node, child nodes, and sibling nodes which fully define the hierarchical relationships. In one embodiment of the invention, this is accomplished by using the outliner component (406). The outliner incorporates a "drag and drop" computer interface which allows the user to quickly and efficiently define, arrange and rearrange the relationships between and among the page nodes. For example, the user can easily "promote" or "demote" the position of a page node in the document's hierarchy by selecting the appropriate icon and moving it with the mouse. The hierarchical relationships, along with the previously created linear relationships, are stored in a text file that has been formatted to represent data (for example, an Extensible Markup Language "XML" file). Alternatively, if desired, these data can

be stored in a relational database management system (RDMS), which are well-known in the prior art.

FIG. 5A illustrates the outliner's ability to represent hierarchical navigational information for the document. The outliner thus organizes a document into logical relationships which are then used to control all navigation and enable automation of enhanced HTML page creation at speeds and costs which cannot be matched by manual methods. The outline relationships are also used to control dropdown menus, another difficult labor-intensive task prone to errors. Pages which have more than one hierarchical element can be handled by splitting the page into two separate pages, each with their own hierarchical element, or by having two hierarchical elements refer to the same page.

FIG. 5B illustrates the outliner's ability to represent linear navigational information. FIG. 5C illustrates the outliner's ability to have special properties to handle pages that should appear only in linear navigation (and not in hierarchical navigation), pages which should not appear in either linear or hierarchical navigation, or pages that should not be processed using the templater (discussed below).

Returning to FIG. 4, an additional feature of the depicted embodiment, used as a part of the document creation process, is the templater (407), which permits the user to describe and specify various characteristics of the visual appearance of the document. The templater can be used to describe both the overall "look" of the document – including colors, typefaces, layout, and other visual elements – as well as the appearance and behavior of the icons, tabs, buttons, menus, arrows, or other visual symbols or objects which are used to facilitate both the linear and hierarchical navigation within the document. The templates that have been defined using the templater are stored in a text file that has been formatted to represent data (for example, an Extensible Markup Language "XML" file.) Alternatively, these data can be stored in a relational database management system (RDMS) if desired.

In an embodiment of the invention, the visual appearance of the electronic document, including colors, fonts, graphic images, layout, and so forth, are controlled by the invention's template mechanism, which applies the templates that have been created using the templater to each page of the document. The template mechanism allows the user to control the overall "look and feel" of the electronic document in a

simple and efficient manner. The template mechanism is directly tied to the invention's outliner in a way such that any action made by the user in the outliner resulting in a change to the organization of the document automatically causes the appropriate changes to be made to the navigational links of all pages that are affected
5 by the change.

The templater uses a series of template elements and template substitution codes to define how the final enhanced HTML pages are created. Each template element stores HTML code that is used in specific ways to create the final enhanced HTML document. FIG. 6A illustrates the various template elements and their specific
10 functions.

The templater's substitution system is a series of codes that is used to build the enhanced HTML document as illustrated in FIG. 6B. These codes are placed into various template elements to control how the final enhanced HTML document is created. For example, the DocLayout template element will normally have {doctitle}
15 to indicate where the document's title should be placed, {doclogo} to indicate where the logo should be placed, and many other substitution codes.

As depicted in FIG. 4, the invention has a renderer component (408), which creates the final enhanced HTML pages using the source content, outliner information, and template information. FIG. 7A illustrates the renderer's process in
20 one embodiment of the invention. Each page to be rendered starts the process by using the DocLayout template element (703) and processing a series of substitutions. The document layout element is then processed for single and dropdown substitutions (704) such as {content}, {doclogo}, {doctitle}, {btncustom1}, {menu_quickmenupro}, etc. Then linear navigation is added (706) using substitutions
25 such as {btnprevious}, {btnnext}, {btnhome} etc.

For example, if {btnprevious} exists in the DocLayout template element, the renderer will fetch the template element BtnPrevious, process that element for any substitutions it may have, and then insert the result into DocLayout, replacing the {btnprevious} text. FIG. 7B illustrates this substitution process. When processing
30 elements for substitutions, the renderer will utilize information from the outliner (715) to accurately add text and links to items such as linear navigation and dropdown navigation.

The renderer processes hierarchical navigation in a different manner than other substitutions. In the embodiment depicted in FIG. 7C, when a hierarchical substitution code is encountered (722), such as {level1}, the renderer will build a string (726) to be inserted which has code for each of the document's page nodes that are in that level. For example, when {level1} exists, the renderer will add a Level_1 template element for each of the level 1 hierarchical page nodes in the outliner. If a specific level 1 page is an ancestor of the page being created, the Level_1_Active template element will be used instead of the normal Level_1 element. This process automates the labor identified in FIG. 2C. The template element substitution step (724) utilizes information from the outliner and may recursively call the hierarchical substitution code process if hierarchical navigation substitution codes exist in that element.

Referencing FIG. 7A, a similar process is then executed for all hierarchical navigational levels (707 and 708). Finally, all references to graphics and links are controlled to work properly (709) in preview or publish versions of the final document.

In additional embodiments of the invention it is contemplated that the templater and renderer components include the ability to load any custom design, and can be used to generate pages that seamlessly integrate into any existing website design. The invention can thus be used to manage content within an existing website and to integrate newly-created electronic content with other products and processes.

Further embodiments of the invention also include a previewer component as illustrated in FIG. 8, which allows the user to preview how the electronic document will appear when it is distributed over the Internet and viewed in a web browser. This previewer component provides the user with an efficient method for ensuring that the electronic document is consistent with the appearance of the website where it will be published.

Still further embodiments of the invention also include a publisher component (410), which allows the user to send the HTML files representing the electronic document to a web server. FIG. 9 illustrates the publisher's process for publishing final enhanced HTML documents.

Thus, the above described components of the invention, including the outliner, templater, renderer, previewer, and publisher, comprise an entire system and method for creating electronic documents, complete with both hierarchical and linear navigation that can be seamlessly integrated into existing Internet web sites.

5 Moreover, the invention dramatically reduces the labor cost for enhancing HTML documents with navigation and appearance features as illustrated in FIG. 2B, 2C, and 3. In addition, the invention also dramatically reduces the labor cost for making changes to documents which have already been enhanced, as illustrated in FIG. 2D.

10 It will be understood that the forgoing description of the invention is by way of example only, and variations will be evident to those skilled in the art without departing from the scope of the invention, which is as set out in the appended claims.

CLAIMS

1. A system for creating an electronic document from a source document having a source content, said electronic document providing linear and hierarchical
5 navigational elements, said system comprising:

a computer;

a means for inputting said source document into said computer in the form of a series of HTML files;

10 a means for creating a page node for each file and assigning a sequential ordering to each said page node;

an outliner means for assigning hierarchical relationships between said page nodes, whereby at least two hierarchical levels are established;

a templater means for defining a template, said template specifying characteristics of the visual appearance of the electronic document;

15 a means for storing said template; and,

a rendering means for creating final HTML pages to be displayed, said rendering means employing said template, said hierarchical relationships and said source content.

20 2. The system of claim 1 wherein said outliner means comprises a drag and drop computer interface means.

3. The system of claim 1 wherein said templater means utilizes a series of template elements and template substitution codes.

25

4. The system of claim 3 wherein said rendering means comprises performing a series of substitutions in accordance with said template substitution codes.

30 5. The system of claim 4 wherein said rendering means further comprises building a string to be inserted for each appropriate hierarchical level whenever a hierarchical substitution code is encountered.

6. The system of claim 1 further comprising a publisher means for distributing over the Internet said final HTML pages.

5 7. The system of claim 6 further comprising a previewer means for viewing at the computer how the final HTML pages will appear to an Internet reader.

8. The system of claim 1 wherein said source content is in at least one of a plurality of formats, said plurality of formats selected from the group consisting of
10 printed pages, HTML, Adobe Portable Document Format (PDF), Graphics Interchange Format (GIF), Joint Photographic Experts (JPEG), Microsoft Word, and any other electronic format recognizable by the computer.

9. A method for creating an electronic document from a source document
15 having a source content, said electronic document providing linear and hierarchical navigational elements, said method comprising the steps of:

inputting said source document into a computer in the form of a series of HTML files;

20 creating a page node for each file and assigning a sequential ordering to each said page node;

assigning hierarchical relationships between said page nodes, whereby at least two hierarchical levels are established;

defining a template, said template specifying characteristics of the visual appearance of the electronic document;

25 storing said template; and,

rendering final HTML pages to be displayed, said rendering employing said template, said hierarchical relationships and said source content.

10. The method of claim 9 wherein said step of assigning hierarchical
30 relationships comprises using a drag and drop computer interface means.

11. The method of claim 9 wherein said step of defining a template utilizes a series of template elements and template substitution codes.

12. The method of claim 11 wherein said rendering step comprises
5 performing a series of substitutions in accordance with said template substitution codes.

13. The method of claim 12 wherein said rendering step further comprises building a string to be inserted for each appropriate hierarchical level whenever a
10 hierarchical substitution code is encountered.

14. The method of claim 9 further comprising a publishing step for distributing over the Internet said final HTML pages.

15. The method of claim 14 further comprising a step of previewing at the
15 computer how the final HTML pages will appear to an Internet reader.

16. The method of claim 9 wherein said source content is in at least one of a plurality of formats, said plurality of formats selected from the group consisting of
20 printed pages, HTML, Adobe Portable Document Format (PDF), Graphics Interchange Format (GIF), Joint Photographic Experts (JPEG), Microsoft Word, and any other electronic format recognizable by the computer.

17. A computer program product recorded on computer readable medium
25 and containing indicia of instructions for a computer to perform a method of creating an electronic document from a source document having a source content, said electronic document providing linear and hierarchical navigational elements, said method comprising the steps of:

inputting said source document into a computer in the form of a series of
30 HTML files;

creating a page node for each file and assigning a sequential ordering to each said page node;

assigning hierarchical relationships between said page nodes, whereby at least two hierarchical levels are established;

defining a template, said template specifying characteristics of the visual appearance of the electronic document;

5 storing said template; and,

rendering final HTML pages to be displayed, said rendering employing said template, said hierarchical relationships and said source content.

18. The computer program product of claim 17 wherein said step of
10 assigning hierarchical relationships comprises using a drag and drop computer interface means.

19. The computer program product of claim 17 wherein said step of
defining a template utilizes a series of template elements and template substitution
15 codes.

20. The computer program product of claim 19 wherein said rendering step
comprises performing a series of substitutions in accordance with said template
substitution codes.

20

21. The computer program product of claim 20 wherein said rendering step
further comprises building a string to be inserted for each appropriate hierarchical
level whenever a hierarchical substitution code is encountered.

22. The computer program product of claim 17 wherein said method
25 further comprises a publishing step for distributing over the Internet said final HTML
pages.

23. The computer program product of claim 22 wherein said method
30 further comprises a step of previewing at the computer how the final HTML pages
will appear to an Internet reader.

24. The computer program product of claim 17 wherein said source content is in at least one of a plurality of formats, said plurality of formats selected from the group consisting of printed pages, HTML, Adobe Portable Document Format (PDF), Graphics Interchange Format (GIF), Joint Photographic Experts
5 (JPEG), Microsoft Word, and any other electronic format recognizable by the computer.

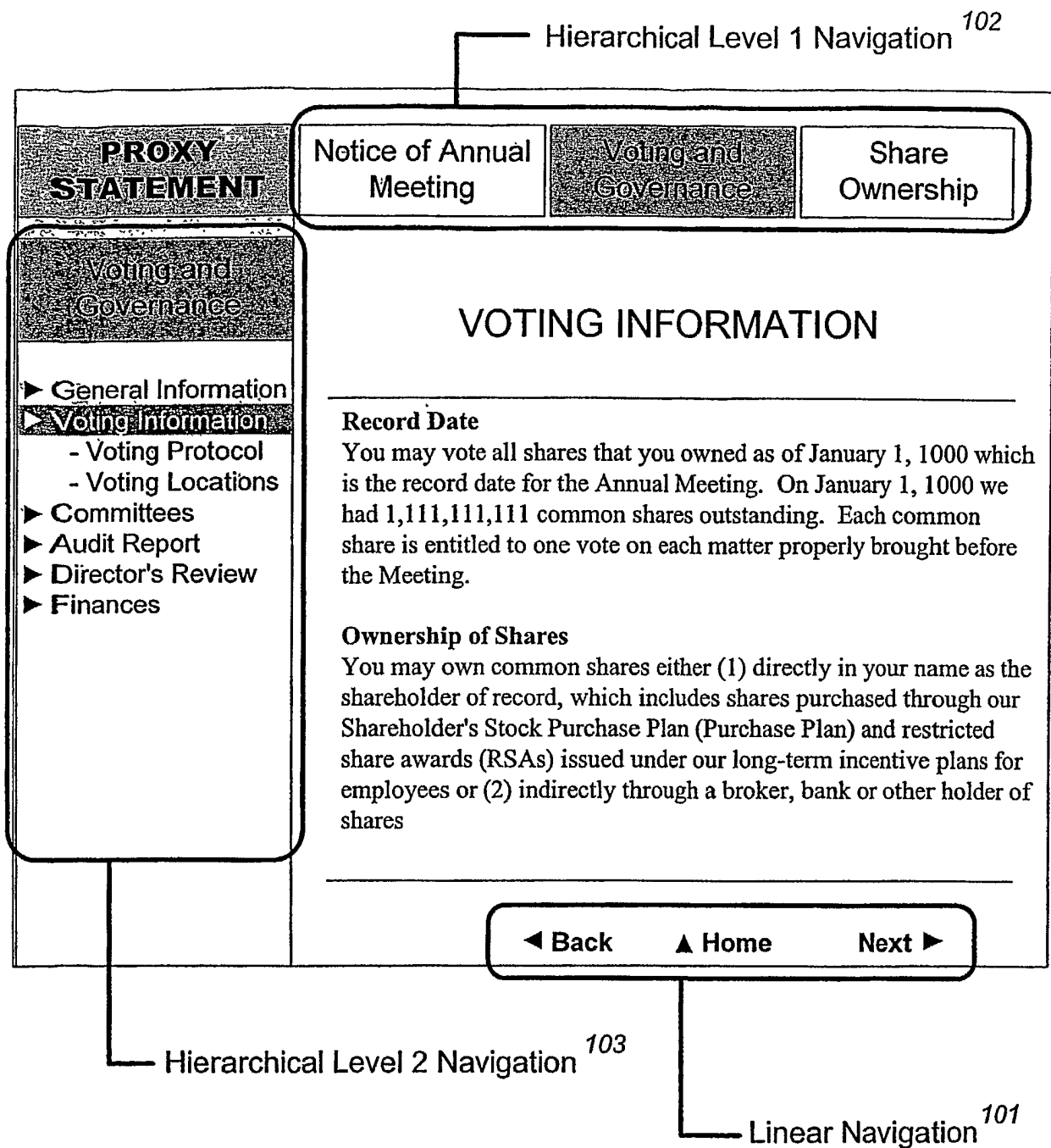

FIG. 1A

PROXY STATEMENT	Notice of Annual Meeting	Voting and Governance	Share Ownership
Voting and Governance	<h2 style="text-align: center;">VOTING INFORMATION</h2> <hr/> <p>Record Date You may vote all shares that you owned as of January 1, 1000 which is the record date for the Annual Meeting. On January 1, 1000 we had 1,111,111,111 common shares outstanding. Each common share is entitled to one vote on each matter properly brought before the Meeting.</p> <p>Ownership of Shares You may own common shares either (1) directly in your name as the shareholder of record, which includes shares purchased through our Shareholder's Stock Purchase Plan (Purchase Plan) and restricted share awards (RSAs) issued under our long-term incentive plans for employees or (2) indirectly through a broker, bank or other holder of shares</p> <hr/> <p style="text-align: right;">◀ Back ▲ Home Next ▶</p>		
<p>▶ General Information</p> <p>▶ Voting Information</p> <p style="padding-left: 20px;">- Voting Protocol</p> <p style="padding-left: 20px;">- Voting Locations</p> <p>▶ Committees</p> <p>▶ Audit Report</p> <p>▶ Director's Review</p> <p>▶ Finances</p>			

Hierarchical (Level 3) Navigation¹⁰⁴

FIG. 1B

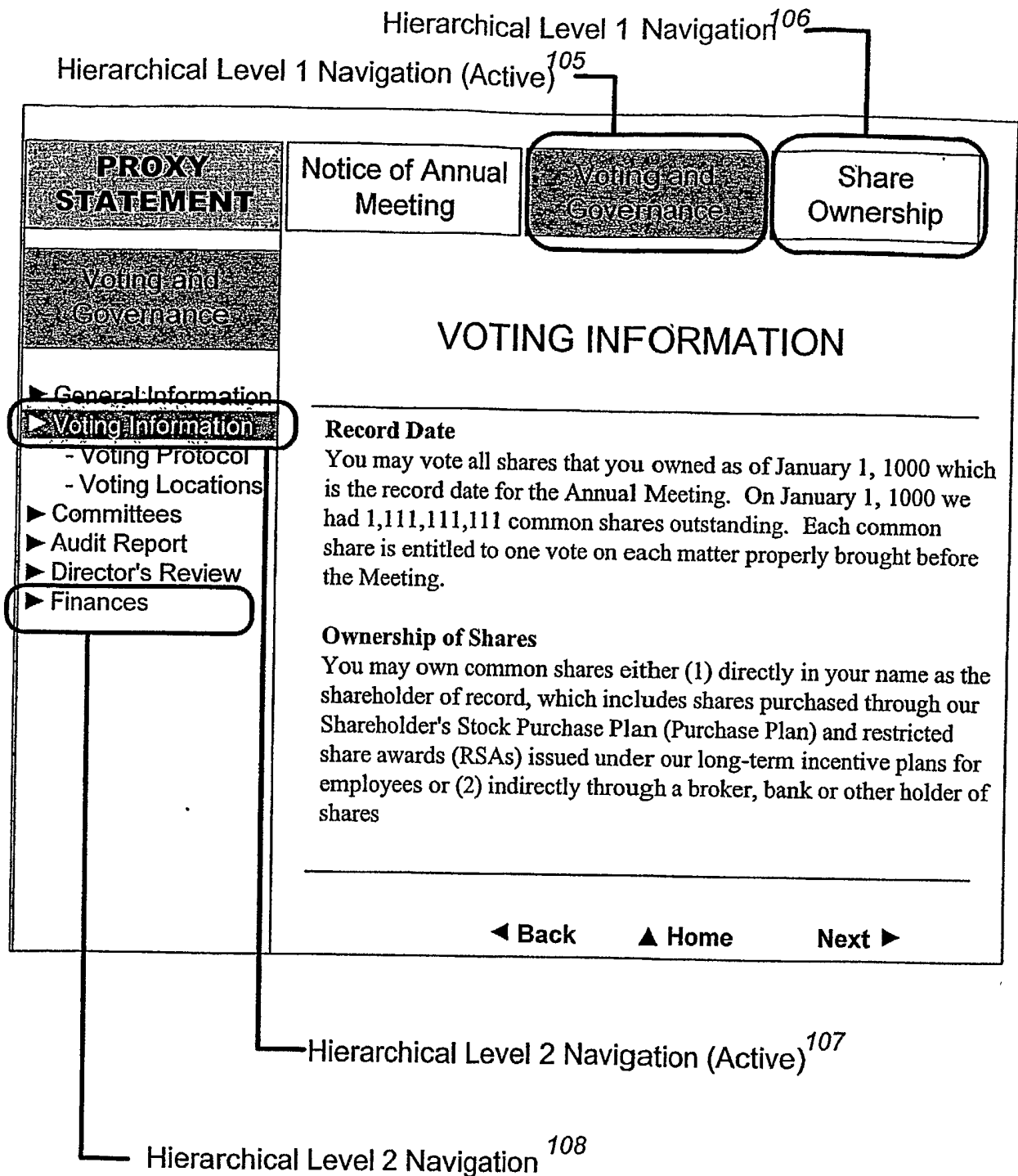

FIG. 1C

Example Co, Inc		PROXY STATEMENT	
Notice of Annual Meeting	Voting and Governance	Share Ownership	Performance Graph
	General Information	INFORMATION - Voting Protocol - Voting Locations	
	Voting Information >>		
Record Date You may vote all shares of the Company at the Annual Meeting. On January 1, 2000, each common share is entitled to one vote.	Committees	January 1, 2000 which is the record date for the determination of the Company's shareholders as of January 1, 2000, 1,111 common shares outstanding. Each share properly brought before the Meeting.	
	Audit Report		
	Director's Review		
	Finances		
Ownership of Shares You may own common shares of the Company which includes shares and restricted share awards (2) indirectly through the Company.	Executive Summary	or name as the shareholder of record, under the Company's Stock Purchase Plan (Purchase Plan) long-term incentive plans for employees or shares	
	Statement of Fiscal Management		
Election of Directors At the 1000 Annual Meeting of Stockholders, three members of Class I of the Board of Directors are to be elected to hold office until the Annual Meeting of Stockholders 1002 and one member of the Class III of the Board of Directors is to be elected to hold office until the Annual Meeting of Stock holders 1001, in each case until their respective successors are elected and qualified.			

FIG. 1D

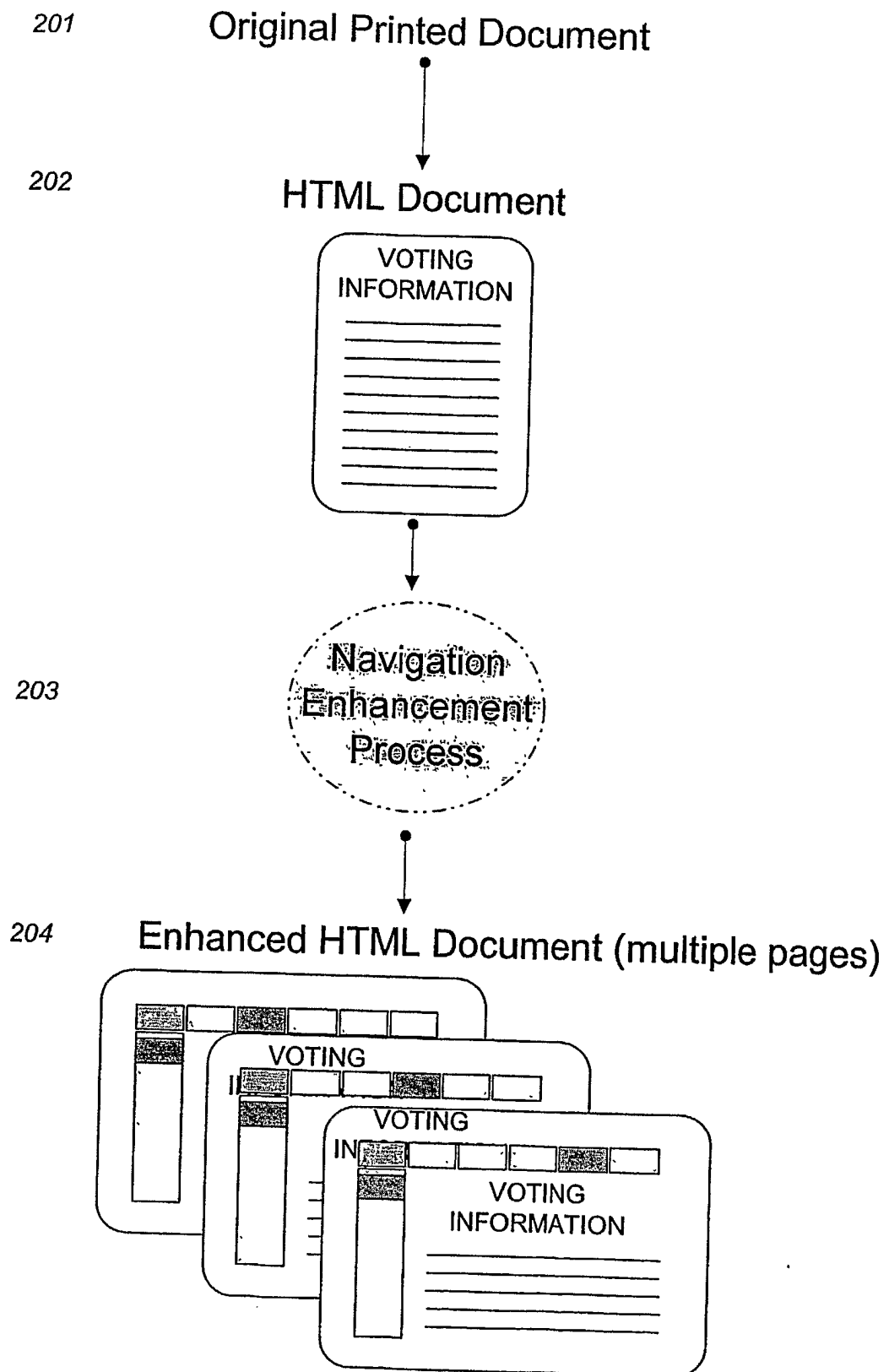
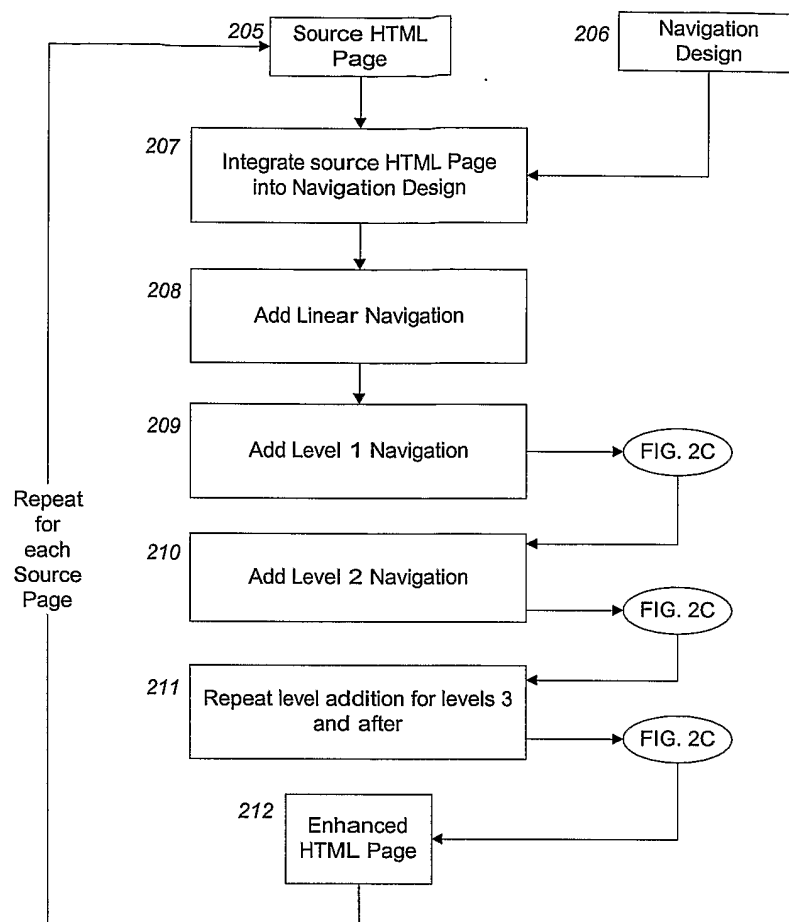
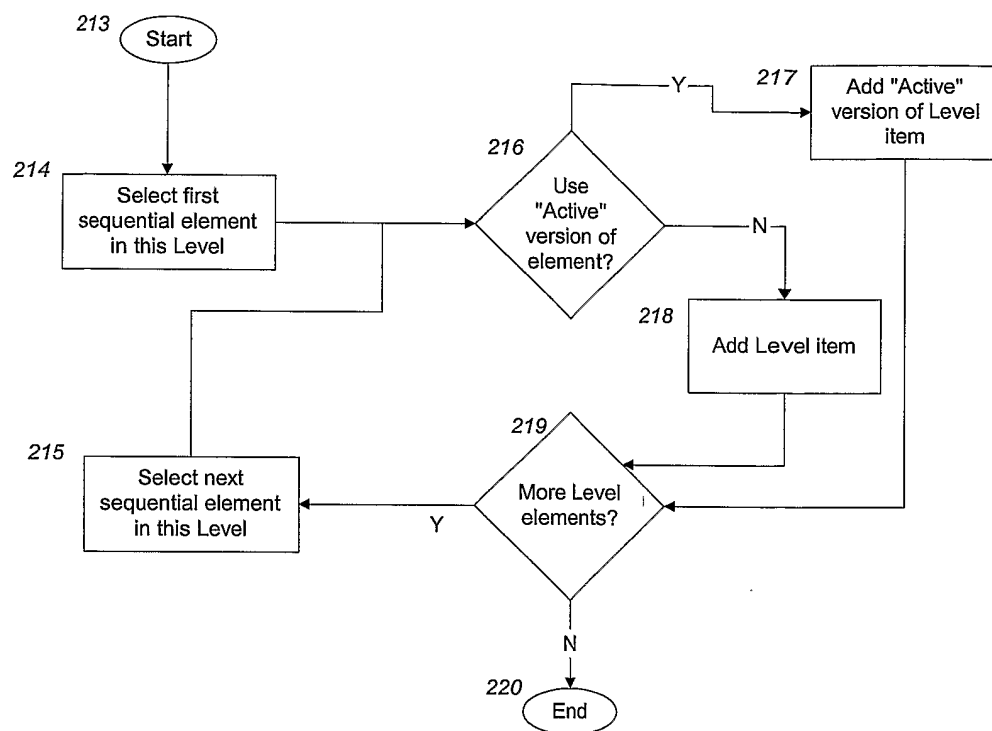
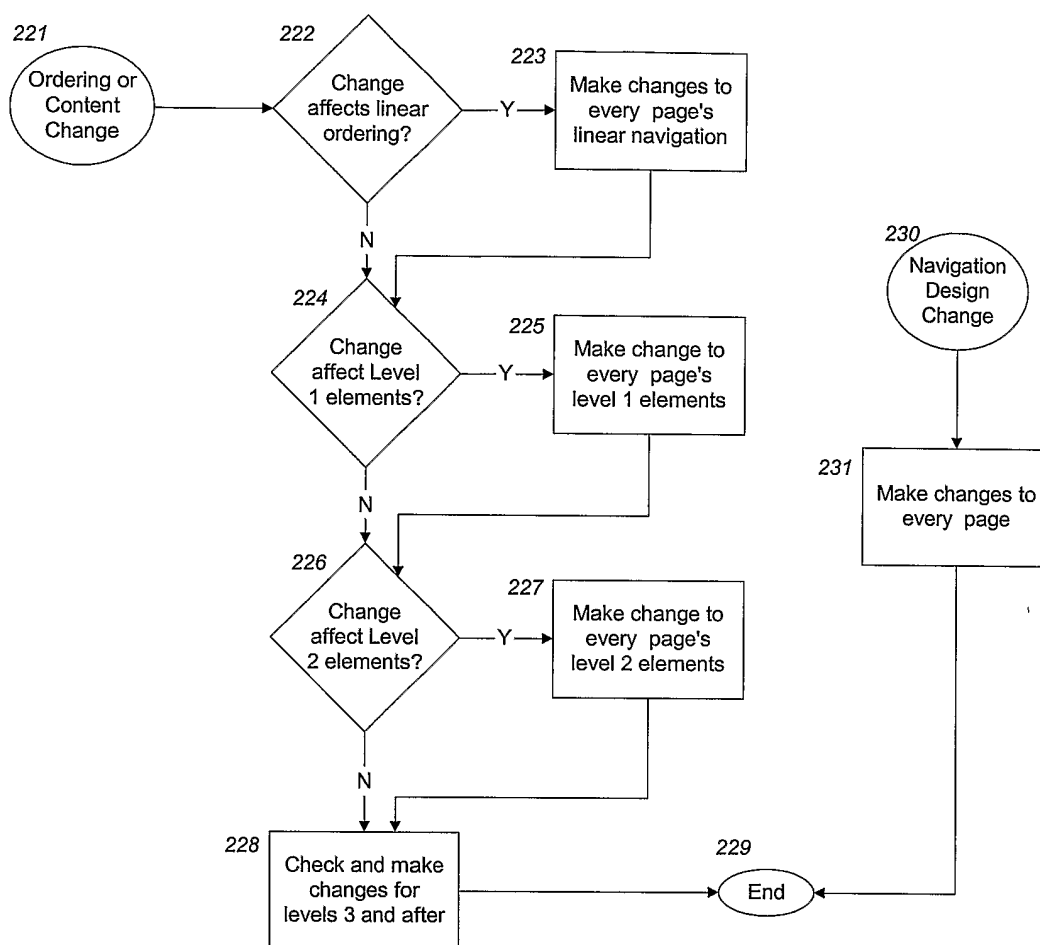

FIG. 2A

**FIG. 2B**

**FIG. 2C**

**FIG. 2D**

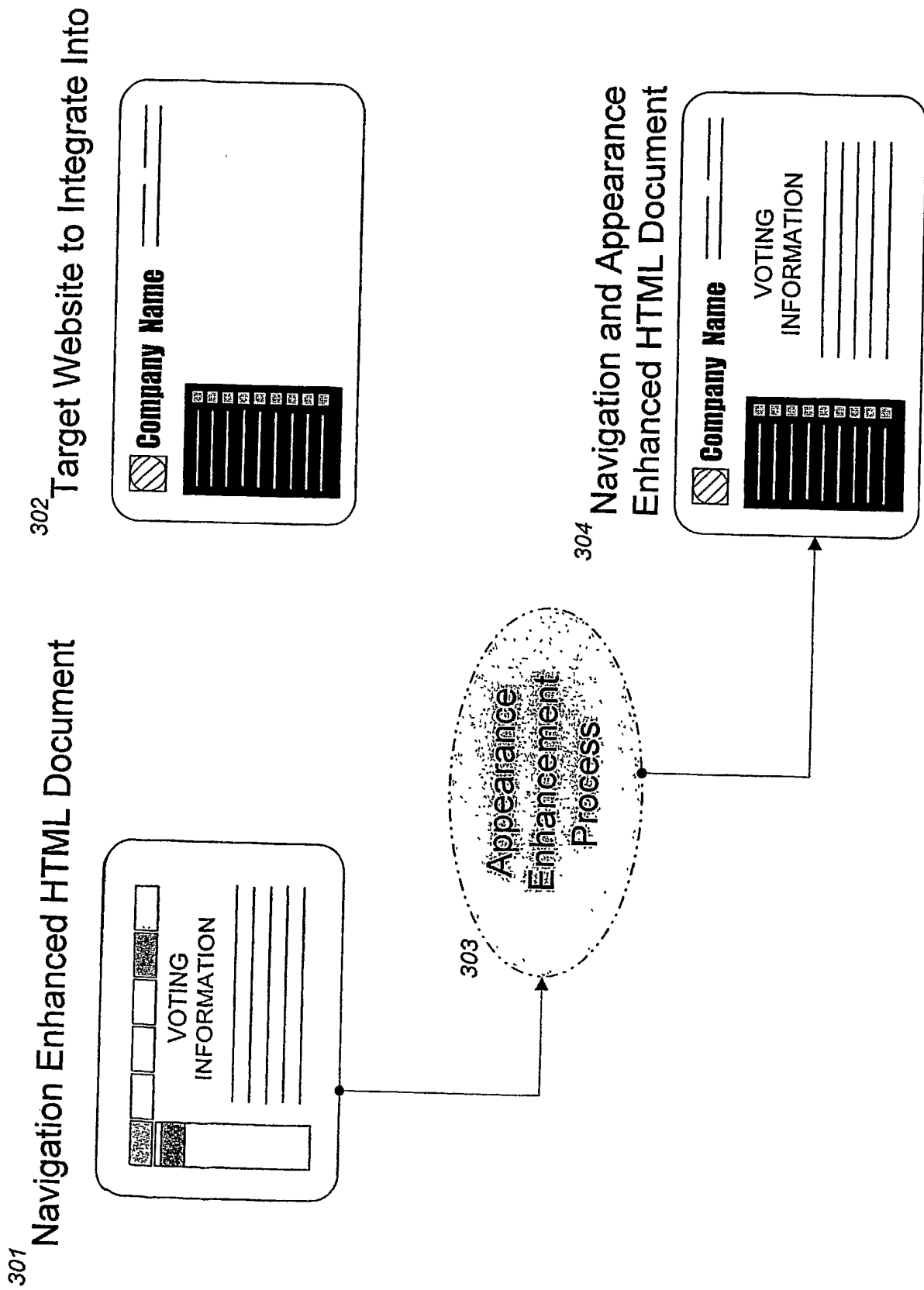
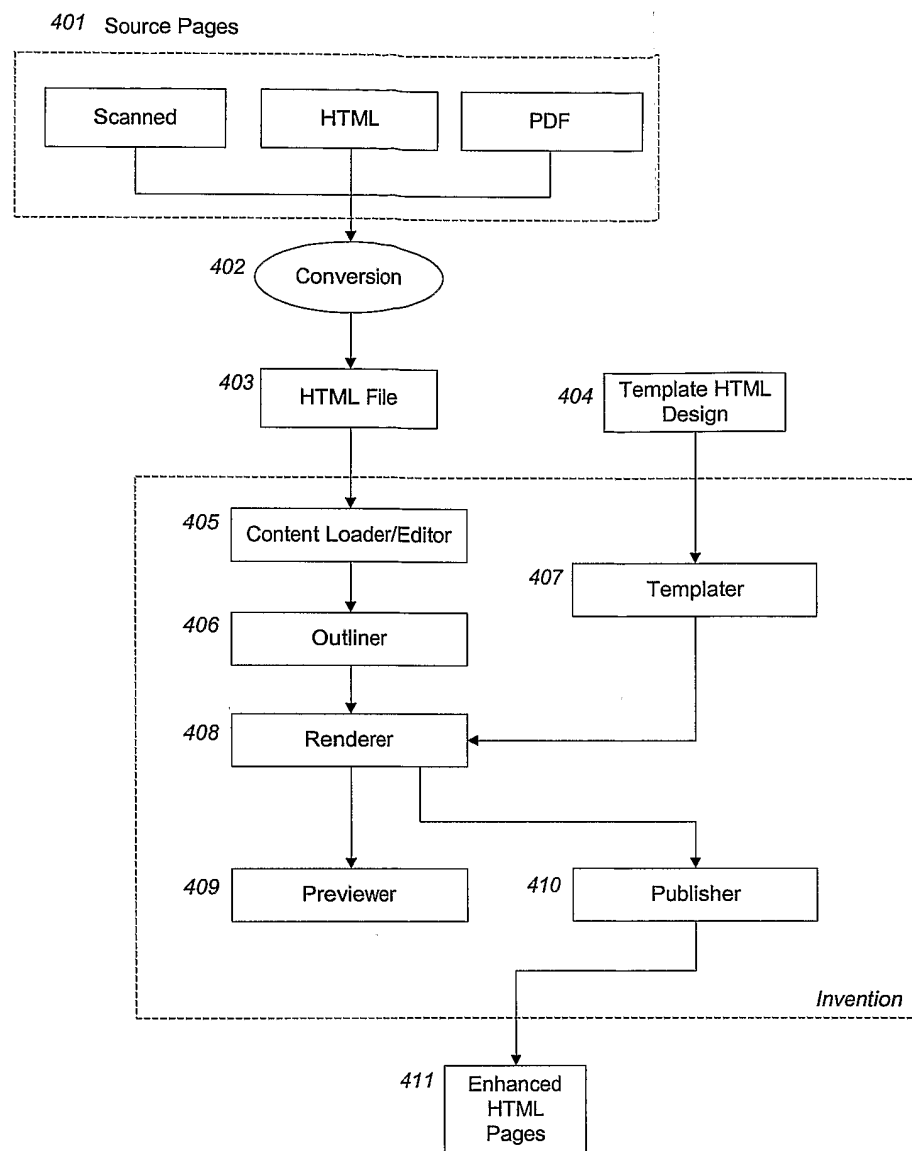
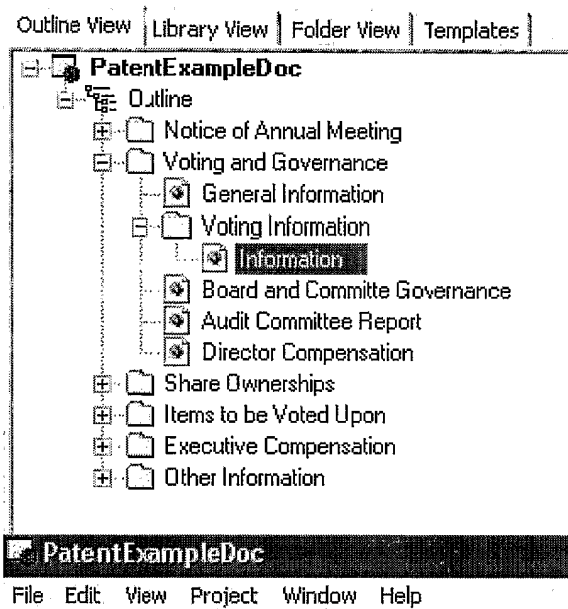
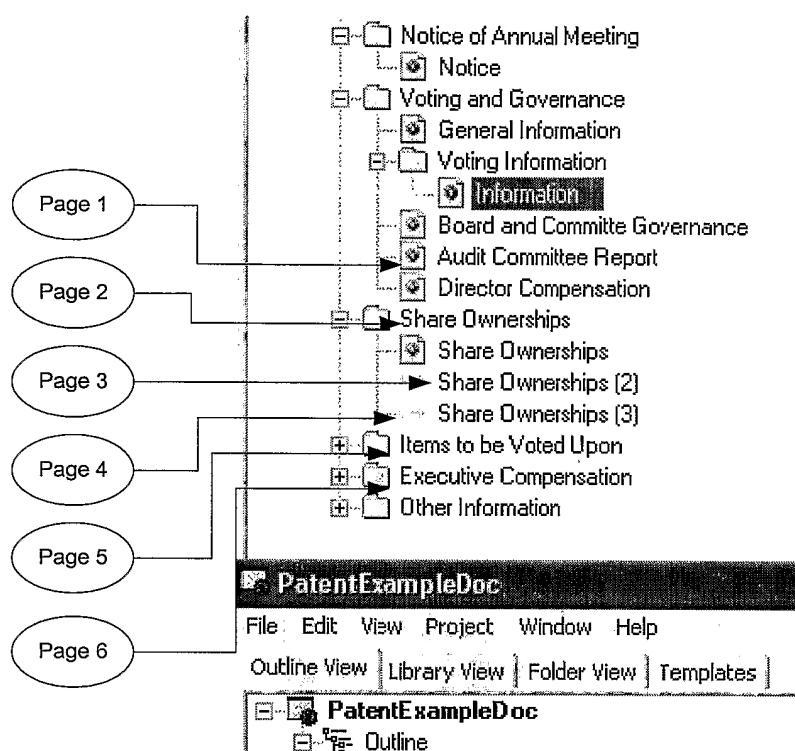

FIG. 3

**FIG. 4**

**FIG. 5A**

**FIG. 5B**

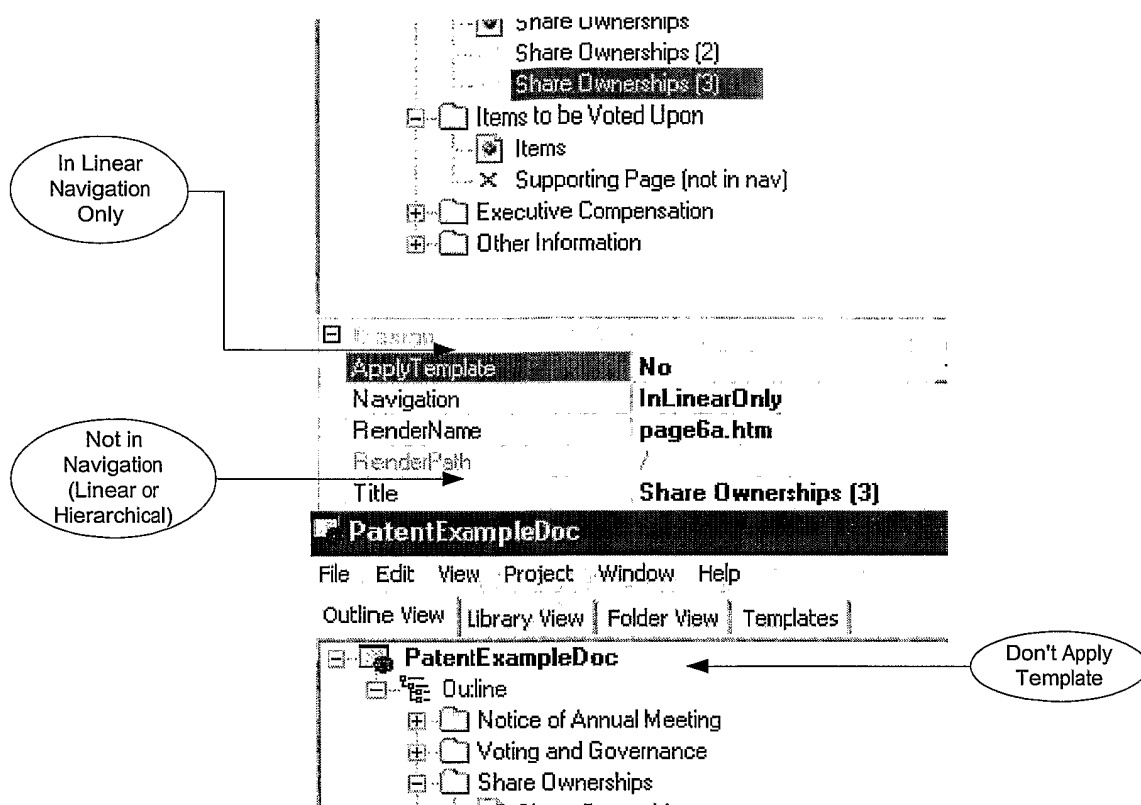
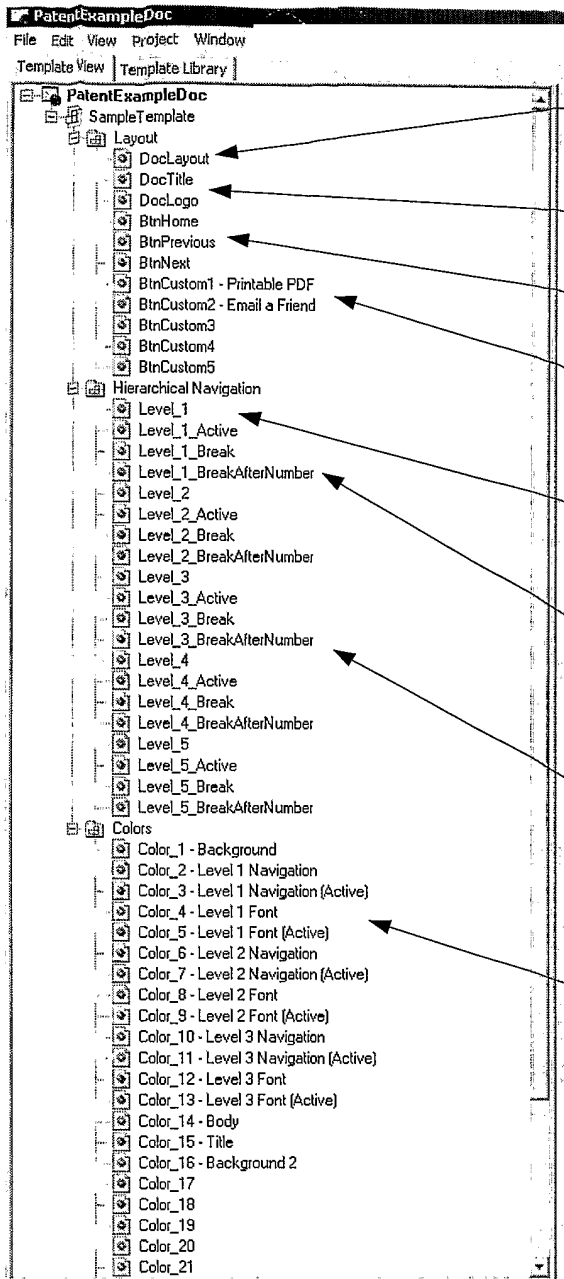

FIG. 5C



DocLayout stores HTML which describes the layout for each page of the enhanced HTML document. It will include many substitution codes to specify where other template elements are used.

DocTitle and **DocLogo** store HTML for the document title and logo.

BtnPrevious, **BtnHome** and **BtnNext** store HTML for the linear navigation buttons.

BtnCustom1...5 store HTML for the customized buttons such as "Printable PDF" or "Email a Friend" features.

Level_1 stores HTML for a level 1 hierarchical navigation element while **Level_1_Active** stores HTML for an "active" version of a level 1 hierarchical navigation element.

Level_1_Break stores HTML used to create a "break" between level 1 hierarchical navigational elements. It is applied when processing the next sequential level 1 hierarchical navigational element after the number stored in **Level_1_BreakAfterNumber**.

Hierarchical navigation levels 2 and beyond follow the same definition as level 1 did above.

Color1...30 store HTML for the numerous color settings on templates.

FIG. 6A

<i>Single Substitutions</i>	
{doclogo}	When found, replace with the template element <i>DocLogo</i> – after processing <i>DocLogo</i> for any substitution codes.
{doctitle}	Replace with a processed <i>DocTitle</i>
{content}	Replace with the source HTML content for the page being enhanced.
{btncustom1}, {btncustom2}...	Replace with a processed template element (<i>BtnCustom1</i> , <i>BtnCustom2</i> ...)
<i>Linear Navigation Substitutions</i>	
{btnprevious}, {btnhome}, {btnnext}	Replace with appropriate processed template element. When processing the template element, replace {url} with the proper link code and {text} with the proper descriptive text, based upon outliner information.
{urlprevious}, {textprevious}, {urlhome}...	Replace with appropriate links or descriptive text.
{color1}, {color2}...	Replace with the appropriate template element. Color template elements allow for heavy customization of existing templates.
<i>Hierarchical Navigation Substitutions</i>	
{level1}	Replace with a string that consists of a processed <i>Level_1</i> template element for each level 1 page node in the document. Also, use <i>Level_1_Active</i> for the level 1 node which is an ancestor of the page being created.
{level2}, {level3},...	Similar to {level1}, but for the defined level. Note: it is common to have a {level3} code in the <i>Level_2</i> template element – allowing for recursive navigational control.
{level1_text}, {level2_text}, ...	Replace with the appropriate descriptive text for the active page node at the specified level in the outliner.
{depth}	Replace with a number indicating the hierarchical depth of the target page's level.
{counter}	Replace with a sequential number for each instance of a level 1 element.
<i>Dropdown Navigation Substitutions</i>	
{menu_quickmenupro}, {menu_smartwebmenu1}, ...	Replace with javascript dropdown menu definitions for a specific dropdown menu product. For example, QuickMenuPro can be chosen and the proper javascript menu definitions for QuickMenuPro will be inserted.

FIG. 6B

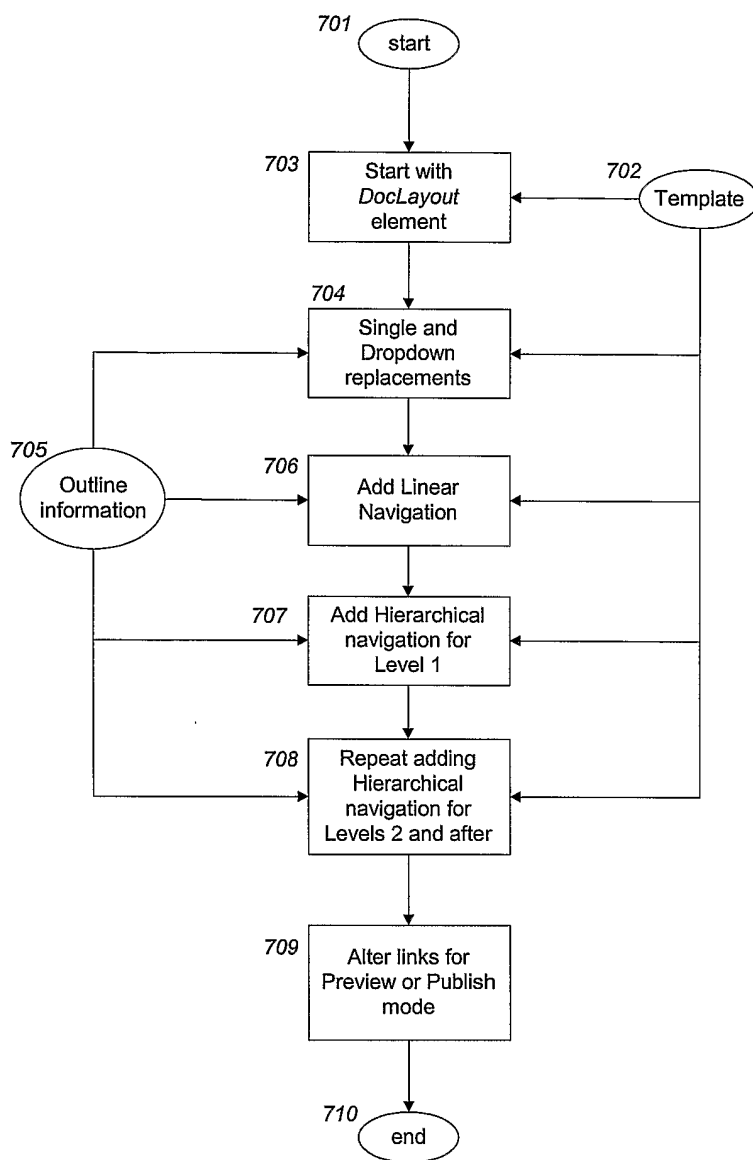
**FIG. 7A**

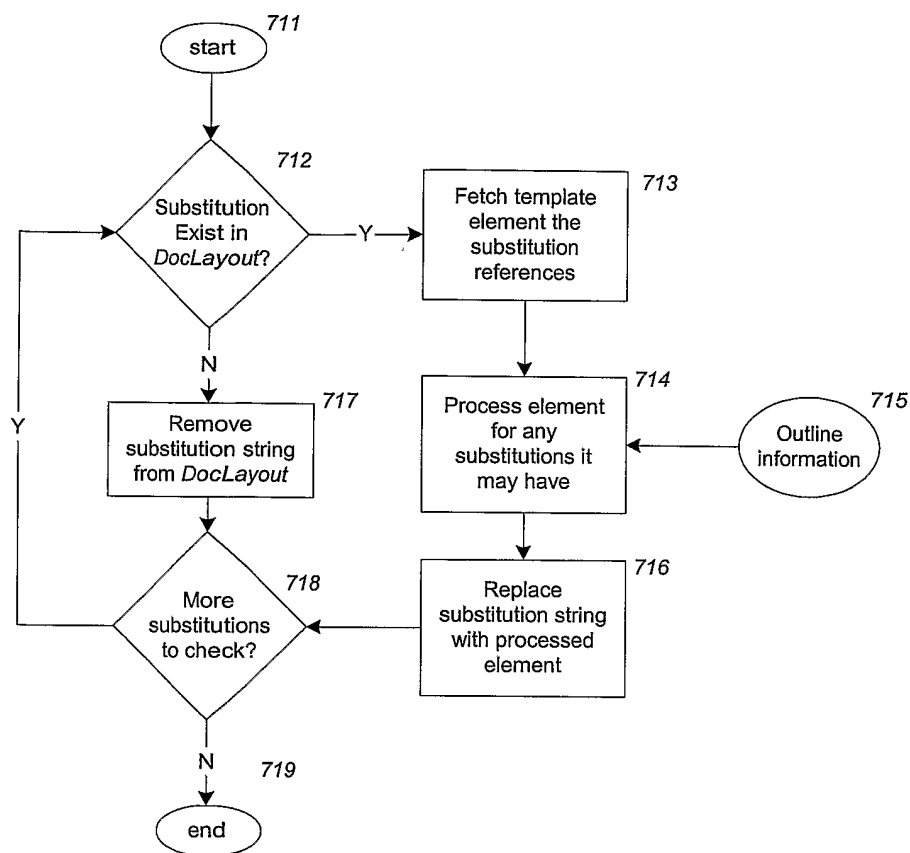
**FIG. 7B**

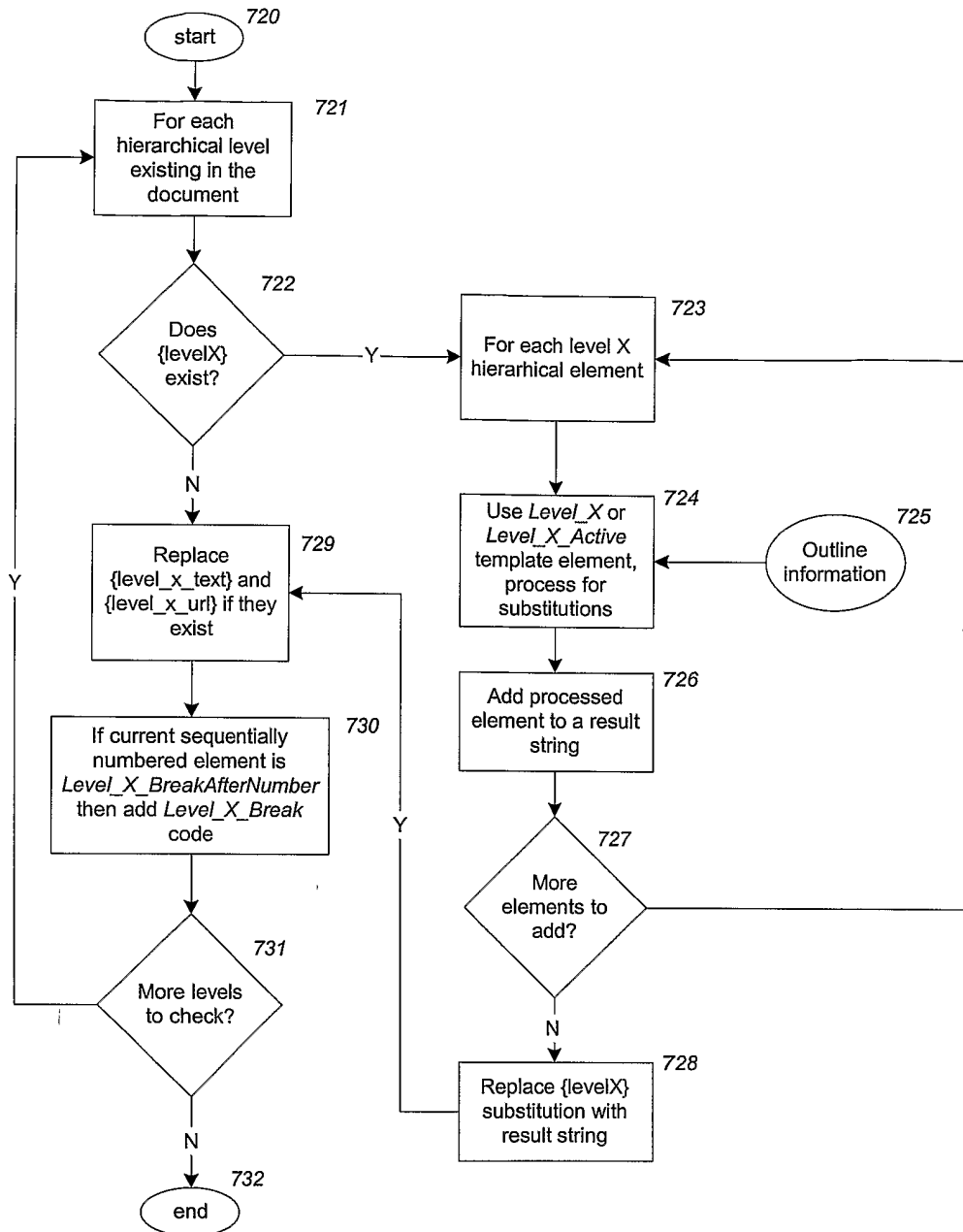

FIG. 7C

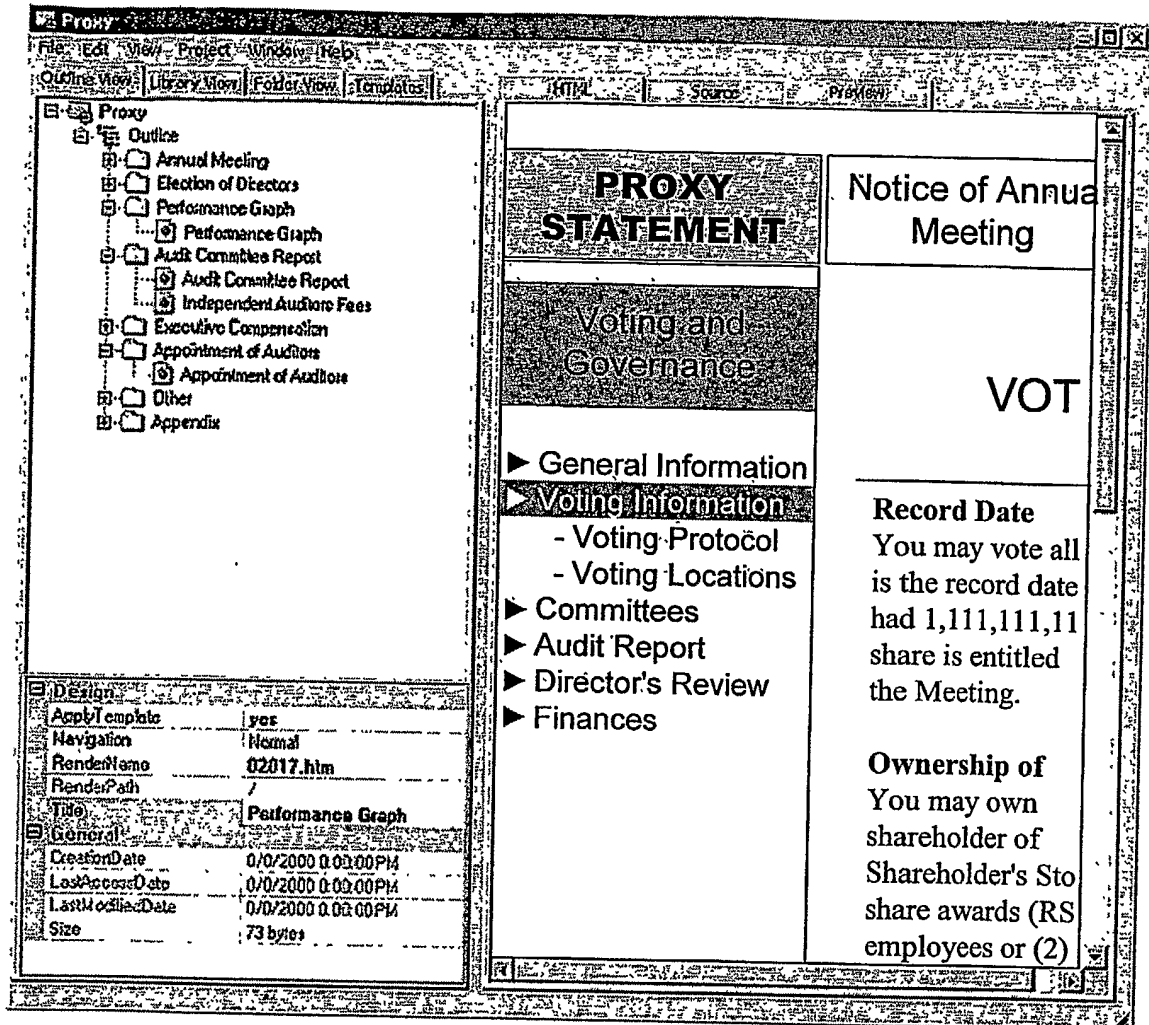
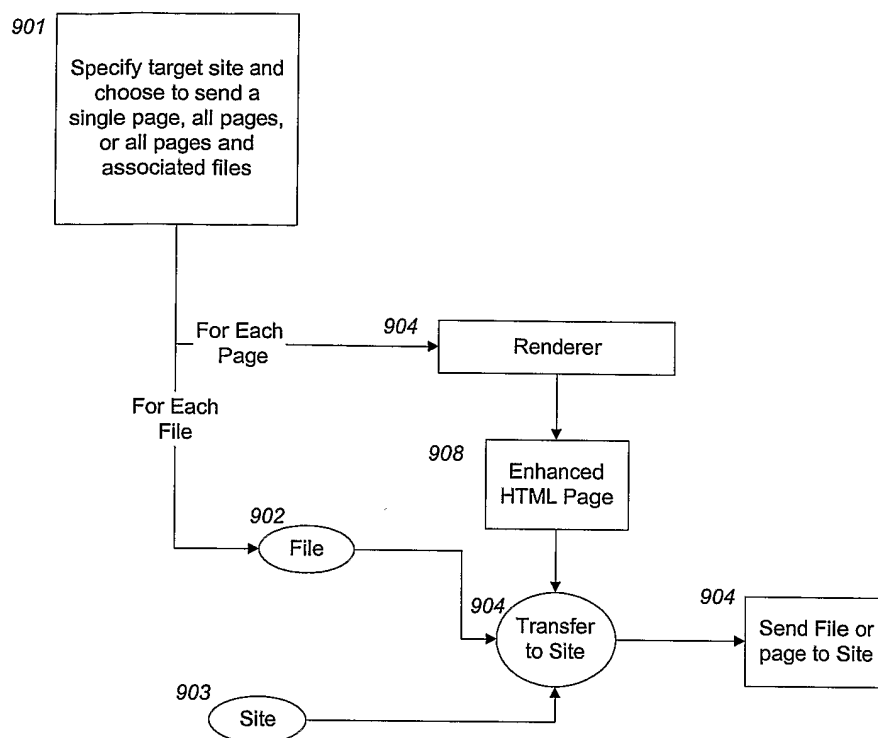

FIG. 8

**FIG. 9**

INTERNATIONAL SEARCH REPORT

International application No.

PCT/US03/19489

A. CLASSIFICATION OF SUBJECT MATTER

IPC(7) : G06F 7/00

US CL : 715/513, 514, 522-523

According to International Patent Classification (IPC) or to both national classification and IPC

B. FIELDS SEARCHED

Minimum documentation searched (classification system followed by classification symbols)

U.S. : 715/513, 514, 522-523

Documentation searched other than minimum documentation to the extent that such documents are included in the fields searched

Electronic data base consulted during the international search (name of data base and, where practicable, search terms used)

USPAT, USPGPUB, EPO, JPO, DERWENT, IBM TDB

C. DOCUMENTS CONSIDERED TO BE RELEVANT

Category *	Citation of document, with indication, where appropriate, of the relevant passages	Relevant to claim No.
A	US 6,167,409 A (DEROSE et al) 26 December 2000, column 5, lines 30-67, column 6, lines 1-4.	1-24
A	US 6,105,044 A (DEROSE et al) 15 August 2000, column 3, lines 17-67, column 4, lines 1-67, column 5, lines 1-67, column 6, lines 1-31.	1-24
A	US 5,655,130 A (DODGE et al) 05 August 1997, column 4, lines 7-28.	1-24
A	US 6,029,182 A (NEHAB et al) 22 February 2000, column 2, lines 57-67, column 3, lines 1-67, column 4, lines 1-63.	1-24

☐ Further documents are listed in the continuation of Box C.☐ See patent family annex.

* Special categories of cited documents:

"A" document defining the general state of the art which is not considered to be of particular relevance

"E" earlier application or patent published on or after the international filing date

"L" document which may throw doubts on priority claim(s) or which is cited to establish the publication date of another citation or other special reason (as specified)

"O" document referring to an oral disclosure, use, exhibition or other means

"P" document published prior to the international filing date but later than the priority date claimed

"T"

later document published after the international filing date or priority date and not in conflict with the application but cited to understand the principle or theory underlying the invention

"X"

document of particular relevance; the claimed invention cannot be considered novel or cannot be considered to involve an inventive step when the document is taken alone

"Y"

document of particular relevance; the claimed invention cannot be considered to involve an inventive step when the document is combined with one or more other such documents, such combination being obvious to a person skilled in the art

"&"

document member of the same patent family

Date of the actual completion of the international search

08 September 2003 (08.09.2003)

Date of mailing of the international search report

02 OCT 2003

Name and mailing address of the ISA/US

Mail Stop PCT, Attn: ISA/US
Commissioner for Patents
P.O. Box 1450
Alexandria, Virginia 22313-1450

Facsimile No. (703)305-3230

Authorized officer

HEATHER HERNDON

Telephone No. (703) 305-3900