

**(19) AUSTRALIAN PATENT OFFICE**

(54) Title

Use of meganucleases for inducing homologous recombination ex vivo and in toto in vertebrate somatic tissues and application thereof.

(51)<sup>6</sup> International Patent Classification(s)

**C12N** 15/90 (2006.01) <sup>1BMEP</sup> **C12N**  
**A01K** 67/027 9/22  
(2006.01) 20060101ALI2005100  
**A61K** 38/46 (2006.01) <sup>8BMEP</sup> **C12N**  
**C12N** 9/22 (2006.01) 15/55  
**C12N** 15/55 (2006.01) 20060101ALI2006052  
**C12N** 15/85 (2006.01) <sup>1BMWO</sup> **C12N**  
**A61K** 38/00 (2006.01) 15/85  
**A61K** 48/00 (2006.01) 20060101ALI2005100  
**C12N** 15/90 <sup>8BMEP</sup> **A61K**  
20060101AFI2005100 38/00  
<sup>8BMEP</sup> **A01K** 20060101ALN200510  
67/027 <sup>08BMEP</sup> **A61K**  
20060101ALI2005100 48/00  
<sup>8BMEP</sup> **A61K** 20060101ALN200510  
38/46 <sup>08BMEP</sup>  
20060101ALI2008053 PCT/IB2004/000848

(21) Application No: 2004208031

(22) Application Date: 2004 .01.28

(87) WIPO No: W004/067753

(30) Priority Data

(31) Number	(32) Date	(33) Country
60/442,911	2003 .01.28	US
60/491,535	2003 .08.01	US

(43) Publication Date : 2004 .08.12

(71) Applicant(s)

collectis

(72) Inventor(s)

Lacroix, Emmanuel, Paques, Frederic, Sourdive, David, Duchateau, Philippe, Cabaniols, Jean-Pierre, Chames, Patrick, Gouble, Agnes, Perez-Michaut, Christophe, Epinat, Jean-Charles, Smith, Julianne, Choulika, Andre, Arnould, Sylvain, Bruneau, Sylvia

(74) Agent/Attorney

Davies Collison Cave, 255 Elizabeth Street, Sydney, NSW, 2000

(56) Related Art

AU 2003215869  
WO 2000/046386  
Guo et al., Science, Vol. 2, No. 289, 21 July 2000, pp. 452-457  
WO 2000/046385

(12) INTERNATIONAL APPLICATION PUBLISHED UNDER THE PATENT COOPERATION TREATY (PCT)

(19) World Intellectual Property  
Organization  
International Bureau



(43) International Publication Date  
12 August 2004 (12.08.2004)

PCT

(10) International Publication Number  
WO 2004/067753 A3

- (51) International Patent Classification<sup>7</sup>: C12N 15/90, A61K 38/46, C12N 15/55 Mirbel, Paris 75005 (FR). SOURDIVE, David [FR/TR]; 39 Rue Chaptal, Levallois-Perret 92300 (FR).
- (21) International Application Number: PCT/TR2004/000848 (74) Agent: CABINET ORES; 36 rue de St Pétersbourg, F-75008 Paris (FR).
- (22) International Filing Date: 28 January 2004 (28.01.2004) (81) Designated States (unless otherwise indicated, for every kind of national protection available): AR, AG, AI, AM, AT, AU, AZ, BA, BB, BG, BR, BW, BY, BZ, CA, CH, CN, CO, CR, CU, CZ, DE, DK, DM, DZ, EC, EE, EG, ES, FI, GB, GD, GH, GI, GM, GR, GU, HD, IL, IN, IS, JP, KE, KG, KP, KR, KZ, LC, LK, LR, LS, LT, LU, LV, MA, MD, MG, MK, MN, MW, MX, MY, NA, NI, NO, NZ, OM, PG, PH, PL, PT, RO, RU, SC, SD, SE, SG, SK, SL, SY, TJ, TM, TN, TR, TT, TZ, UA, UG, US, UZ, VC, VN, YU, ZA, ZM, ZW.
- (25) Filing Language: English
- (26) Publication Language: English
- (30) Priority Data: 60/442,911 28 January 2003 (28.01.2003) US 60/491,535 1 August 2003 (01.08.2003) US
- (71) Applicant (for all designated States except US): CELECTIS [FR/TR]; 102 Route De Noisy, Romainville 93230 (FR).
- (72) Inventors; and (75) Inventors/Applicants (for US only): ARNOULD, Sylvain [FR/FR]; 116 Rue Lamarck, Paris 75018 (FR). BRUNEAU, Sylvia [FR/TR]; 30 Rue Des Favorites, Paris 75015 (FR). CABANIOLS, Jean-Pierre [FR/FR]; 17 Rue Des Eglantines, Saint Leu La Foret 95320 (FR). CHAMES, Patrick [FR/TR]; 123 Rue Du Château, Paris 75014 (FR). CHOULIKA, André [FR/FR]; 164 Rue De La Croix Nivert, Paris 75015 (FR). DUCHATEAU, Philippe [FR/TR]; 17 Rue Michel Cadoret, Cerny 91590 (FR). EPINAT, Jean-Charles [FR/FR]; 20 Allée Georges Récipon, Paris 75019 (FR). GOUBLE, Agnès [FR/FR]; 26 Rue Saint-Paul, Paris 75004 (FR). LACROIX, Emmanuel [FR/FR]; 15 Avenue Laumière, Paris 75019 (FR). PAQUES, Frédéric [FR/FR]; 92 Boulevard Du Maréchal Joffre, Bourg-la-Reine 92340 (FR). PEREZ-MICHAUT, Christophe [FR/TR]; 17 Rue Du Général Delestraint, Paris 75016 (FR). SMITH, Julianne [US/FR]; 2 Rue
- (84) Designated States (unless otherwise indicated, for every kind of regional protection available): ARIPO (BW, GH, GM, KE, LS, MW, MZ, SD, SL, SZ, TZ, UG, ZM, ZW), Eurasian (AM, AZ, BY, KG, KZ, MD, RU, TJ, TM), European (AT, BE, BG, CH, CY, CZ, DE, DK, EE, ES, FI, FR, GB, GR, HU, IE, IT, LU, MC, NL, PT, RO, SE, SI, SK, TR), OAPI (BF, BJ, CF, CG, CI, CM, GA, GN, GQ, GW, ML, MR, NE, SN, TD, TG).
- Published:  
— with international search report  
— before the expiration of the time limit for amending the claims and to be republished in the event of receipt of amendments
- (88) Date of publication of the international search report: 16 September 2004
- For two-letter codes and other abbreviations, refer to the "Guidance Notes on Codes and Abbreviations" appearing at the beginning of each regular issue of the PCT Gazette.



WO 2004/067753 A3

(54) Title: USE OF MEGANUCLEASES FOR INDUCING HOMOLOGOUS RECOMBINATION EX VIVO AND IN TOTO IN VERTEBRATE SOMATIC TISSUES AND APPLICATION THEREOF.

(57) Abstract: Use of meganucleases for inducing homologous recombination ex vivo and in toto in vertebrate somatic tissues and to its application for genome engineering and gene therapy.

**USE OF MEGANUCLEASES FOR INDUCING HOMOLOGOUS  
RECOMBINATION EX VIVO AND IN TOTO IN VERTEBRATE SOMATIC  
TISSUES AND APPLICATION THEREOF.**

The present invention relates to the use of meganucleases for  
5 inducing homologous recombination *ex vivo* and *in toto* in vertebrate somatic tissues  
and to its application for genome engineering and gene therapy.

Homologous gene targeting has been widely used in the past to  
obtain site-specific and precise genome surgery (Thomas and Capecchi, 1986, Nature,  
324, 34-8; Thomas et al., 1986, Cell, 44, 419-28; Thomas and Capecchi, 1986, Cold  
10 Spring Harb Symp Quant Biol, 51 Pt 2, 1101-13; Doetschman et al., 1988, PNAS, 85,  
8583-7). Homologous gene targeting relies on the homologous recombination  
machinery, one of the endogenous maintenance systems of the cell. Since this system  
has been well conserved throughout evolution, gene targeting could be used in  
organisms as different as bacteria, yeast, filamentous fungi, mammals, insects, and  
15 plants.

One direct application is the modulation of gene expression by  
modifying the regulatory sequences surrounding the gene (EP 419621; US Patents:  
6,528,313; 6,528,314; 5,272,071; 5,641,670). Correction of mutated genes by homolo-  
gous recombination is another application (Fischer et al., 2002, Isr Med Assoc J, 4,  
20 51-4). A deleterious mutation can often be complemented by the introduction of a  
wild type gene anywhere else in the genome. However, there are three major  
drawbacks in such an approach (random transgenesis). First, the mutated gene is still  
present. Certain mutation will result in a gain of function, that will not be  
complemented by the wild type gene, or that can at least interfere with the wild type  
25 gene. Second, gene expression often depends on very long tracts of surrounding  
sequences. In higher eukaryotes, these sequences can span over several hundreds of  
kbs, and are necessary for the precise tuning of gene expression during the cell cycle,  
development, or in response to physiological signals. Even though transgenic  
sequences involve most of the time a few kbs, there is no way they can restore a fully  
30 wild type phenotype. This problem can however be alleviated by transformation with  
very large sequences (BAC), but it requires additional skills. Third, random trans-  
genesis results in insertions anywhere in the genome, with a non-nul probability of a

deleterious effect: insertion in a gene will disrupt the gene or its proper regulation. Such deleterious effect have been fully illustrated recently in gene therapy trials for SCID patients (Fischer et al., precited), which resulted in cases of leukemia-like syndromes, probably as a consequence of deleterious insertions of the virus-borne  
 5 transgenes.

In contrast with random transgenesis, homologous recombination allows the precise modification of a chromosomal locus: it can result in gene deletion, gene insertion, or gene replacement, depending on the targeting vector. In addition, subtle changes can be introduced in a specific locus, including the modification of  
 10 coding and regulatory sequences (EP 419621; US Patents: 6,528,313; 6,528,314; 5,272,071; 5,641,670; 6,063,630).

These specific advantages should make homologous gene targeting a universal tool for genome engineering, and the only safe methodology for gene therapy. However, the use of homologous recombination is limited by its poor efficiency in most cells. Although homologous gene targeting is extremely efficient in the  
 15 yeast *Saccharomyces cerevisiae* (Paques and Haber, 1999, Microbiol Mol Biol Rev, 63, 349-404), the moss *Physcomitrella patens* (Schaefer and Zryd, 1997, Plant J, 11, 1195-206), certain mutant *Escherichia coli* strains (Murphy, 1998, J. Bacteriol, 180, 2063-71; Zhang et al., 1998, Nat Genet, 20, 123-8), and in avian cell lines such as  
 20 DT40 (Buerstedde and Takeda, 1991, Cell, 67, 179-88), its efficiency remains extremely low in most cells and organisms. For example in cultured mammalian cells, such recombination events usually occur in only one in ten thousands cells which have taken up the relevant correcting or targeting DNA.

As a consequence, many approaches have been used to improve the  
 25 efficiency of homologous gene targeting. Chimeraplasty (Yoon et al., 1996, PNAS, 93, 2071-6), Small Fragment Homologous Recombination (Goncz et al., 2002, Gene Ther, 9, 691-4) and Triplex Forming Oligonucleotides (Gorman and Glazer, 2001, Curr Mol Med, 1, 391-9) are as many examples. However, the most robust and efficient way to improve homologous gene targeting remains to deliver a DNA double-  
 30 strand break (DSB) in the locus of interest (US Patents: 5,474,896; 5,792,632; 5,866,361; 5,948,678; 5,948,678, 5,962,327; 6,395,959; 6,238,924; 5,830,729). This method improves the targeting efficiency by several orders of magnitude in

mammalian cells (Donoho et al., 1998, *Mol Cell Biol*, 18, 4070-8; Rouet et al., 1994, *Mol Cell Biol*, 14, 8096-106; Chouluka et al., 1995, *Mol Cell Biol*, 15, 1968-73; Cohen-Tannoudji et al., 1998, *Mol Cell Biol*, 18, 1444-8; Porteus and Baltimore, 2003, *Science*, 300, 763; Porteus et al., 2003, *Mol Cell Biol*, 23, 3558-65; Miller et al., 5 2003, *Mol Cell Biol*, 23, 3550-7) and allows gene targeting in plants (Puchta et al., 1993, *Nucleic Acids Res*, 21, 5034-40) and *Drosophila* (Bibikova et al., 2003, *Science*, 300, 764).

Therefore, the introduction of the double-strand break is accompanied by the introduction of a targeting segment of DNA homologous to 10 region surrounding the cleavage site, which results in the efficient introduction of the targeting sequences into the locus (either to repair a genetic lesion or to alter the chromosomal DNA in some specific way). Alternatively, the induction of a double-strand break at a site of interest is employed to obtain correction of a genetic lesion via a gene conversion event in which the homologous chromosomal DNA sequences from 15 an other copy of the gene donates sequences to the sequences where the double-strand break was induced. This latter strategy leads to the correction of genetic diseases either in which one copy of a defective gene causes the disease phenotype (such as occurs in the case of dominant mutations) or in which mutations occur in both alleles of the gene, but at different locations (as is the case of compound heterozygous muta- 20 tions), (WO 96/14408; WO 00/46386; US 5,830,729; Chouluka et al., precited; Donoho et al., precited; Rouet et al., precited).

However, the delivery of site-specific DSBs proved to be another challenge. It requires the use of site-specific endonucleases recognizing large sequences. Such very rare-cutting endonucleases recognizing sequences larger than 12 25 base pairs are called meganucleases. Ideally, one would like to use endonucleases cutting only once in the genome of interest, the cleavage being limited to the locus of interest.

In the wild, such endonucleases are essentially represented by homing endonucleases (Chevalier and Stoddard, 2001, *N.A.R.*, 29, 3757-74). Homing 30 endonucleases are found in fungi, algae, eubacteria and archae, and are often encoded in mobile genetic elements. Their cleavage activities initiate the spreading of these mobile elements by homologous recombination. The biology of HO (Haber, 1998,

Annu Rev Genet, 32, 561-99; Haber, 1995, Bioessays, 17, 609-20), I-SceI (Jacquier and Dujon, 1985, Cell, 41, 383-94; Fairhead and Dujon, 1993, Mol Gen Genet, 240, 170-8; Colleaux et al., 1988, PNAS, 85, 6022-6; Perrin et al., 1993, Embo J, 12, 2939-47; Plessis et al., 1992, Genetics, 130, 451-60) and I-TevI endonucleases (Bell-Pedersen et al., 1989, Gene, 82, 119-26; Bell-Pedersen et al., 1990, Nucleic Acids Res, 18, 3763-70; Mueller et al., 1996, Genes Dev, 10, 2158-66) are among the many paradigms for such DSB-induced recombination events.

HO and I-SceI have been used to induce homologous gene targeting in yeast (Haber, 1995, precited; Fairhead and Dujon, 1993, precited; Plessis et al., 1992, precited; US Patents 5,792,632 and 6,238,924), in cultured mammalian cells (Donoho et al.; Rouct et al.; Choulaka et al.; Cohen-Tannoudji et al., precited; Patents: 5,792,632 ; 5,830,729 and 6,238,924) and plants (Puchta et al., 1996, PNAS, 93, 5055-60; US Patents 5,792,632 and 6,238,924). Meganucleases have also been used to trigger various intra- and interchromosomal rearrangements based on DSB-induced homologous recombinations in bacteria (Posfai et al., 1999, N.A.R., 27, 4409-15), yeast (Paques and Haber, 1999, Microbiol Mol Biol Rev, 63, 349-404), plants (Siebert and Puchta, 2002, Plant Cell, 14, 1121-31; Chiurazzi et al., 1996, Plant Cell, 8, 2057-66; Puchta, 1999, Genetics, 152, 1173-81), insects (Rong et al., 2002, Genes Dev, 16, 1568-81) and cultured mammalian cells (Lin and Waldman, 2001, Genetics, 158,1665-74; Liang et al., 1998, PNAS, 95, 5172-7).

Group II introns proteins can also be used as meganucleases. The biology of these proteins is much more complex than the biology of homing endonucleases encoded by group I introns and inteins (Chevalier and Stoddard, precited). The protein is involved in intron splicing, and forms a ribonucleic particle with the spliced RNA molecule. This complex displays different activities including reverse splicing (of the RNA intron in a DNA strand from the target gene), nicking (of the second DNA strand in the novel gene) and reverse transcriptase (which copies the inserted RNA into a DNA strand). The final insertion of the intron into the target gene depends on all these activities. These proteins seem to induce homologous recombination, with a DSB intermediate, when the reverse transcriptase activity is mutated (Karberg et al., 2001, Nat. Biotechnol, 19, 1162-7).

Unfortunately, this method of genome engineering by using natural meganucleases for inducing homologous recombination by a double-strand break is limited by the introduction of a recognition and cleavage site of said natural meganuclease at the position where the recombinational event is desired.

5 Up today, in a first approach for generating new meganucleases (artificial or man-made meganucleases), some chimeric restriction enzymes have been prepared through hybrids between a DNA-binding domain (namely a zinc finger domain) and a catalytic domain (the non-specific DNA-cleavage domain from the natural restriction enzyme *Fok I*), (Smith et al, 2000, N.A.R, 28, 3361-9; Smith et al.,  
10 1999, Nucleic Acids Res., 27, 274-281; Kim et al., 1996, PNAS, 93, 1156-60; Kim & Chandrasegaran, 1994, PNAS, 91, 883-7; WO 95/09233; WO 94/18313; US Patent 5,436,150). The resulting so-called Zinc-finger nucleases have been used to induce tandem repeat recombination in *Xenopus* oocytes (Bibikova et al., 2001, Mol Cell Biol, 21, 289-97), and homologous gene targeting in cultured mammalian cell lines  
15 (Porteus and Baltimore, precited) and *Drosophila* (Bibikova et al., precited).

Another approach consisted of embedding DNA binding and catalytic activities within a single structural unit, such as a type II restriction endonuclease. However, efforts to increase the length of recognition sequence or alter the specificity of these enzymes have resulted in the loss of catalytic activity or overall  
20 diminution of specificity due to the tight interdependence of enzyme structure, substrate recognition and catalysis (Lanio et al., 2000, Protein Eng., 13, 275-281).

Based on homing endonuclease, Chevalier et al. (2002, Molecular Cell, 10, 895-905) have also generated an artificial highly specific endonuclease by fusing domains of homing endonucleases *I-Dmo I* and *I-Cre I*. The resulting enzyme  
25 binds a long chimeric DNA target site and cleaves it precisely at a rate equivalent to its natural parents. However, this experiment leads to one endonuclease with a new specificity but it is not applicable to find an endonuclease that recognizes and cleaves any desired polynucleotide sequence.

Fusions between nucleic acids and chemical compounds are another  
30 class of artificial meganucleases, wherein DNA binding and specificity rely on an oligonucleotide and cleavage on a chemical compound tethered to the oligonucleotide. The chemical compounds can have an endogenous cleavage activity, or cleave when

complexed with topoisomerases (Arimondo et al., 2001, Angew Chem Int Ed Engl, 40, 3045-3048; Arimondo and Helene, 2001, Curr Med Chem Anti-Canc Agents, 1, 219-35).

Thus, meganuclease-induced recombination appears to be an  
5 extremely powerful tool for introducing targeted modifications in genomes. In addition, the development of new meganucleases able to cleave DNA at the position where the recombinational event is desired, for example derived from Zinc-finger nucleases, or from natural homing endonucleases, would allow targeting at any given locus at will and with a reasonable efficiency.

10 Nevertheless, it clearly emerges from the above analysis of the prior art that the use of this technology in animals has so far been mostly limited to its applications *in vitro* or *ex vivo* in cultured cells, except in the case of *Drosophila* (Bibikova et al. 2003, precited ), where it could be used to induce recombination in a living animal, in the germline and somatic tissues.

15 It would be extremely advantageous to be able to use this technology to induce recombination in a whole organism, in the somatic tissues:

- This could be used for tissue-specific genome engineering in animal models or foreign sequences excision in genetically-modified organisms (once the trait depending on these foreign sequences is not useful anymore). DSBs between  
20 two tandem repeats induce very high levels of homologous recombination resulting in deletion of one repeat together with all the intervening sequences (Paques and Haber, 1999, Microbiol Mol Biol Rev, 63, 349-404), and this can easily be used for the removal of any transgene with an appropriate design.

- One other major application would be the use of meganuclease-  
25 induced recombination in gene therapy. In a number of cases, an *ex vivo* approach could be used: precursor stem cells would be taken from the patients, healed *ex vivo*, and grafted back in the deficient tissue. So far, *ex vivo* techniques have been mostly used with blood cells in SCID and other syndromes (although random insertion was used instead of homologous recombination (Fischer et al., precited). The manipulation  
30 of stem cells makes it an attractive approach for other tissues. However, the use of meganuclease-induced recombination *in toto* would bypass the *ex vivo* steps and enlarge the range of tissues that can be treated.



There are however two major reasons why this approach is not straightforward:

- First, this would require the delivery of a meganuclease in the appropriate tissue.
- 5       - Second, cells in a living organism do not necessarily behave as cultured cells or germinal cells. Cultured cells and early (and sometimes late) germ cells are dividing cells, going through G1, S, G2, and M phases. In contrast, most cells in an adult animal are differentiated cells, stuck in a G0 phase. Many results indicate and/or suggest that homologous recombination does not have the same efficiency in  
10 all phases of the cell cycle (Takata et al., 1998, Embo J, 17, 5497-508; Kadyk and Hartwell, 1992, Genetics, 132, 387-402; Gasior et al., 2001, PNAS, 98, 8411-8; Essers et al., 1997, Cell, 89, 195-204). In general, the different tissues might have distinct proficiencies for homologous gene conversions. Therefore, it is not clear whether gene  
15 targeting and meganuclease-induced genome engineering by homologous recombination could be used in whole organisms, or even for *ex vivo* approaches, which relies on specific cell types for which recombination proficiencies are largely unknown.

Surprisingly, by using appropriate targeting constructs and meganuclease expression vectors, the Inventors have shown that meganucleases are indeed able to induce targeted homologous recombination *ex vivo* and *in toto*, in vertebrate  
20 somatic tissues.

Accordingly, meganucleases can be used for repairing a specific sequence, modifying a specific sequence, for attenuating or activating an endogenous gene of interest, for inactivating or deleting an endogenous gene of interest or part thereof, for introducing a mutation into a site of interest or for introducing an exogenous gene or part thereof, in vertebrate somatic tissues.  
25

Therefore, these results establish a basis for efficient site-specific genomic manipulation in mammalian somatic tissues for experimental purposes and raise the possibility of therapeutically correcting mutations by gene targeting.

Thus, the purpose of the present invention is to use meganucleases  
30 for inducing homologous recombination *ex vivo* and *in toto* in vertebrate somatic tissues.

2004208031 08 Sep 2009

- 7a -

According to a first aspect of the present invention there is provided a method for inducing targeted homologous recombination *in toto* at a genomic site of interest in the liver of a vertebrate, wherein the genomic site of interest comprises at least one recognition and cleavage site of a meganuclease, said method comprising inducing *in toto* in said liver, a double-stranded break at the site of interest by administration to said vertebrate of the meganuclease or a vector encoding said meganuclease, under conditions appropriate for expression of the meganuclease in the liver, wherein said double-stranded break at the site of interest leads to the repair of the site of interest by homologous recombination *in toto* in the liver of said vertebrate.

- 10 According to a second aspect of the present invention there is provided a method for inducing a targeted inactivation or deletion of infectious agent genomes *in toto* in the liver of a vertebrate, wherein the infectious agent which infects the vertebrate liver cells, generates in said infected cells, genomes that consists of double-stranded DNA containing a site of interest comprising at least one recognition and cleavage site of a meganuclease,
- 15 said method comprising inducing *in toto* in said liver, a double-stranded break at the site of interest by administration to said vertebrate of the meganuclease or a vector encoding said meganuclease, under conditions appropriate for expression of the meganuclease in the liver, wherein said double-stranded break at the site of interest leads to the deletion or the inactivation of the infectious agent genomes *in toto* in the liver of said vertebrate.

Applications are in different fields: research, including animal models generation (tissue specific genome surgery: knock-in or knock-out); agricultural biotechnology (addition or removal of a trait, marker excision, protein production) and therapeutics (gene therapy : gene repair *ex vivo* and *in toto* and anti-viral therapy: excision of virus *ex vivo* and *in toto*).

Accordingly, the present invention relates to the use of at least one meganuclease for the preparation of a medicament for preventing, improving or curing a genetic disease in a vertebrate in need thereof; said medicament being administered by any means to said vertebrate.

The invention, also concerns the use of at least one meganuclease for the preparation of a medicament for preventing, improving or curing a disease caused by an infectious agent that presents a DNA intermediate, in a vertebrate in need thereof; said medicament being administered by any means to said vertebrate. Preferably, said infectious agent is a virus.

Another object of the present invention is the use of at least one meganuclease for genome engineering of non-human vertebrate somatic tissues, for non-therapeutic purpose, by introducing said meganuclease into the body of said non-human vertebrate.

#### - Definitions

In the present application, by "meganuclease" is intended a double-stranded endonuclease having a large polynucleotide recognition site, at least 12 bp, preferably from 12 bp to 60 bp. Said meganuclease is also called rare-cutting or very rare-cutting endonuclease. Said meganuclease is either monomeric or dimeric. It includes any natural meganuclease such as a homing endonuclease, but also any artificial or man-made meganuclease endowed with such high specificity, either derived from homing endonucleases of group I introns and inteins, or other proteins such as Zinc-Finger proteins or group II intron proteins, or compounds such as nucleic acid fused with chemical compounds.

In particular, artificial meganucleases include the so-called "custom-made meganuclease" which is a meganuclease derived from any initial meganuclease, either natural or not, presenting a recognition and cleavage site different from the site of the initial one; zinc-finger nucleases may also be considered as custom-made

meganucleases. By "different" is intended that the custom-made meganuclease cleaves the novel site with an efficacy at least 10 fold more than the natural meganuclease, preferably at least 50 fold, more preferably at least 100 fold. "Natural" refers to the fact that an object can be found in nature. For example, a meganuclease  
5 that is present in an organism, that can be isolated from a source in nature and which has not been intentionally modified by man in the laboratory is natural.

By "in toto" is intended that the homologous recombination event induced by the meganuclease takes place *in vivo* in the body of a vertebrate ; said meganuclease is introduced into the body of said vertebrate by any convenient mean.

10 By "ex vivo" is intended that the homologous recombination event induced by the meganuclease takes place in somatic cells removed from the body of a vertebrate ; said meganuclease is introduced (*ex vivo*) into the cells of said vertebrate by any convenient mean and the modified cells are then returned into the body of said vertebrate.

15 By "somatic tissue" is intended any tissue within the body of an organism including any type of cells from the precursor cells (stem cells) to the fully differentiated cells, with the exception of the germ line cells.

"Identity" refers to sequence identity between two nucleic acid molecules or polypeptides. Identity can be determined by comparing a position in  
20 each sequence which may be aligned for purposes of comparison. When a position in the compared sequence is occupied by the same base, then the molecules are identical at that position. A degree of similarity or identity between nucleic acid or amino acid sequences is a function of the number of identical or matching nucleotides at positions shared by the nucleic acid sequences. Various alignment algorithms and/or programs  
25 may be used to calculate the identity between two sequences, including FASTA, or BLAST which are available as a part of the GCG sequence analysis package (University of Wisconsin, Madison, Wis.), and can be used with, e.g., default settings.

By "homologous" is intended a sequence with enough identity to another one to lead to a homologous recombination between sequences, more  
30 particularly having at least 95 % identity, preferably 97 %, and more preferably 99%.

The phrases "site of interest", "target site" and "specific site", as used herein, refer to a distinct DNA location, preferably a chromosomal location, at which a double stranded break (cleavage) is to be induced by the meganuclease.

As used herein, the term "individual" includes mammals, as well as  
 5 other vertebrates (e.g., birds, fish and reptiles). The terms "mammal" and "mammalian", as used herein, refer to any vertebrate animal, including monotremes, marsupials and placental, that suckle their young and either give birth to living young (eutharian or placental mammals) or are egg-laying (metatharian or nonplacental mammals). Examples of mammalian species include humans and other primates (e.g.,  
 10 monkeys, chimpanzees), rodents (e.g., rats, mice, guinea pigs) and ruminants (e.g., cows, pigs, horses).

By "genetic disease" is intended any disease, partially or completely, directly or indirectly, due to an abnormality in one or several genes. Said abnormality can be a mutation, an insertion or a deletion. Said mutation can be a punctual mutation.  
 15 Said abnormality can affect the coding sequence of the gene or its regulatory sequence. Said abnormality can affect the structure of the genomic sequence or the structure or stability of the encoded mRNA. Said genetic disease can be recessive or dominant.

The term "vector" refers to a nucleic acid molecule capable of  
 20 transporting another nucleic acid to which it has been linked.

**- Meganucleases**

In another embodiment of the above uses according to the invention, said meganuclease is selected from the group consisting of a homing endonuclease, a zinc-finger nuclease or a meganuclease variant.

25 - homing endonuclease are as described in Chevalier and Stoddard, precited.

**- Custom-made meganucleases**

**- zinc-finger nuclease**

Meganuclease based on Zinc-Finger domains have the structure  
 30 described by Smith et al., precited. The meganuclease is a heterodimer of two fusion protein. Each fusion protein includes a DNA-binding domain derived from Zif268 (or other zinc-finger proteins), tethered to a nuclease domain (derived from the *FokI*

endonuclease or other endonucleases) through a linker. The DNA target site includes two external regions of 9 bp, bound by the DNA binding domains, and a central spacer region of 0-15 bp. In each monomer, the DNA binding Zinc-Finger domain has been selected to bind one of the 9 bp external regions, as described by Isalan and Choo (2001, Methods Mol Biol, 148,417-29), Isalan et al. (2001, Nat. Biotechnol, 19, 656-60) and Isalan and Choo (2001, Methods Enzymol, 340,593-609). Selection can be made by phage display, as described by the authors, but other methods such as screening in yeast or with a bacterial two-hybrid system can also be used, as described by Young et al. (2000, PNAS, 97, 7382-7) and Bae et al. (2003, Nat Biotechnol, 21,275-80). Also, to enhance specificity, DNA binding domains encompassing 6 Zinc Finger motifs can be used, as described by Klug and collaborators (Moore et al., 2001, PNAS, 98,1432-6 ; Papworth et al., 2003, PNAS, 100,1621-6 ; Reynolds et al., 2003, PNAS, 100,1615-20 ; Moore et al., 2001, PNAS, 98, 1437-41). However, if the endonucleolytic activity relies on a *FokI* domain, two such monomers have to be used, each one bound to a *FokI* catalytic site: each *FokI* catalytic domain cleaving only one strand, it takes two such domains to obtain a double-strand cleavage.

- meganuclease variants

Custom-made meganuclease is defined as a meganuclease able to cleave a targeted DNA sequence. This definition includes any meganuclease variant produced by a method comprising the steps of preparing a library of meganuclease variants and isolating, by selection and/or screening, the variants able to cleave the targeted DNA sequence. Said custom-made meganuclease which is derived from any initial meganuclease by introduction of diversity, presents a recognition and cleavage site different from the site of the initial one.

The diversity could be introduced in the meganuclease by any method available for the man skilled in the art. Preferably, the diversity is introduced by targeted mutagenesis (i.e. cassette mutagenesis, oligonucleotide directed codon mutagenesis, targeted random mutagenesis), by random mutagenesis (i.e. mutator strains, *Neurospora crassa* system (US 6,232,112; WO01/70946, error-prone PCR), by DNA shuffling, by directed mutation or a combination of these technologies (See Current Protocols in Molecular Biology, Chapter 8 "Mutagenesis in cloned DNA", Eds Ausubel et al., John Wiley and Sons). The meganuclease variants are preferably

prepared by the targeted mutagenesis of the initial meganuclease. The diversity is introduced at positions of the residues contacting the DNA target or interacting (directly or indirectly) with the DNA target. The diversity is preferably introduced in regions interacting with the DNA target, and more preferably introduced at the positions of the interacting amino acids. In libraries generated by targeted mutagenesis, the 20 amino acids can be introduced at the chosen variable positions. Preferably, the amino acids present at the variable positions are the amino acids well-known to be generally involved in protein-DNA interaction. More particularly, these amino acids are generally the hydrophilic amino acids. More preferably, the amino acids present at the variable positions comprise D, E, H, K, N, Q, R, S, T, Y. Optionally, the amino acids present at the variable positions are selected from the group consisting of D, E, H, K, N, Q, R, S, T, Y. Synthetic or modified amino acids may also be used.

One preferred way to generate a directed library is the use of degenerated codons at the positions where diversity has to be introduced. Several types of degenerated codons could be used. A degenerated codon N N K ([ATCG] [ATCG] [TG] ) leads to 32 different codons encoding the 20 amino acids and one stop. A degenerated codon N V K ( [ATCG] [ACG] [TG] ) leads to 24 different codons encoding the 15 amino acids and one stop. A degenerated codon V V K ([ACG] [ACG] [TG]) leads to 18 different codons encoding the 12 amino acids (A, D, E, G, H, K, N, P, Q, R, S, T) and no stop. A degenerated codon R V K ( [AG] [ACG] [TG] ) leads to 12 different codons encoding the 9 amino acids (A, D, E, G, K, N, R, S, T). Preferably, a degenerated codon V V K ( [ACG] [ACG] [TG] ) leading to 18 different codons encoding the 12 amino acids (A, D, E, G, H, K, N, P, Q, R, S, T) is used for generating the library. Indeed, the V V K degenerated codon does not contain any stop codon and comprises all the hydrophilic amino acids.

If a directed library is generated, knowledge on amino acids interacting with the DNA target is useful. This knowledge could be provided, for example, by X-ray cristallography, Alanine scanning, or cross-linking experiments. The amino acids interacting with the DNA target can also be deduced by sequence alignment with a homologous protein.

The custom-made meganuclease is derived from any initial meganuclease. Optionally, the initial meganuclease is selected so as its natural

recognition and cleavage site is the closest to the targeted DNA site. Preferably, the initial meganuclease is a homing endonuclease, as specified, in the here above definitions. Homing endonucleases fall into 4 separated families on the basis of well conserved amino acids motifs, namely the LAGLIDADG family, the GIY-YIG family, the His-Cys box family, and the HNH family (Chevalier et al., 2001, N.A.R., 29, 3757-3774).

The detailed three-dimensional structures of several homing endonucleases are known, namely I-Dmo I, PI-Sce I, PI-Pfu I, I-Cre I, I-Ppo I, and a hybrid homing endonuclease I-Dmo I / I-Cre I called E-Dre I (Chevalier et al., 2001, Nat Struct Biol, 8, 312-316; Duan et al., 1997, Cell, 89, 555-564; Heath et al., 1997, Nat Struct Biol, 4, 468-476; Hu et al., 2000, J Biol Chem, 275, 2705-2712; Ichiyanagi et al., 2000, J Mol Biol, 300, 889-901; Jurica et al., 1998, Mol Cell, 2, 469-476; Poland et al., 2000, J Biol Chem, 275, 16408-16413; Silva et al., 1999, J Mol Biol, 286, 1123-1136; Chevalier et al., 2002, Molecular Cell, 10, 895-905).

The LAGLIDADG family is the largest family of proteins clustered by their most general conserved sequence motif: one or two copies of a twelve-residue sequence: the di-dodecapeptide, also called LAGLIDADG motif. Homing endonucleases with one dodecapeptide (D) are around 20 kDa in molecular mass and act as homodimer. Those with two copies (DD) range from 25 kDa (230 AA) to 50 kDa (HO, 545 AA) with 70 to 150 residues between each motif and act as monomer. Cleavage is inside the recognition site, leaving 4 nt staggered cut with 3'OH overhangs. I-Ceu I, and I-Cre I illustrate the homodimeric homing endonucleases with one Dodecapeptide motif (mono-dodecapeptide). I-Dmo I, I-Sce I, PI-Pfu I and PI-Sce I illustrate monomeric homing endonucleases with two Dodecapeptide motifs.

The initial LAGLIDADG homing endonuclease can be selected from the group consisting of: I-Sce I, I-Chu I, I-Dmo I, I-Cre I, I-Csm I, PI-Sce I, PI-Tli I, PI-Mtu I, I-Ceu I, I-Sce II, I-Sce III, HO, PI-Civ I, PI-Ctr I, PI-Aae I, PI-Bsu I, PI-Dha I, PI-Dra I, PI-Mav I, PI-Mch I, PI-Mfu I, PI-Mfl I, PI-Mga I, PI-Mgo I, PI-Min I, PI-Mka I, PI-Mle I, PI-Mma I, PI-Msh I, PI-Msm I, PI-Mth I, PI-Mtu I, PI-Mxe I, PI-Npu I, PI-Pfu I, PI-Rma I, PI-Spb I, PI-Ssp I, PI-Fac I, PI-Mja I, PI-Pho I, PI-Tag I, PI-Thy I, PI-Tko I, and PI-Tsp I; preferably, I-Sce I, I-Chu I, I-Dmo I, I-Cre I, I-



Csm I, PI-Sce I, PI-Pfu I, PI-Tli I, PI-Mtu I, and I-Ceu I; more preferably, I-Dmo I, I-Cre I, PI-Sce I, and PI-Pfu I; still more preferably I-Cre I.

The four structures of LAGLIDADG homing endonucleases, namely those of I-Dmo I, PI-Sce I, PI-Pfu I, and I-Cre I, reveal the functional significance of the LAGLIDADG motif, and the nature of the DNA-binding interface. The core  $\alpha\beta\alpha\beta$  fold of the homodimer homing endonuclease is repeated twice in the monomer homing endonuclease and confers upon the monomer a pseudo-dimeric structure. The first  $\alpha$ -helix of each domain or subunit contains the defining LAGLIDADG motif. The two LAGLIDADG helices of each protein form a tightly packed dimer or domain interface. The DNA binding interface is formed by the four  $\beta$ -strands of each domain or subunit that fold into an antiparallel  $\beta$ -sheet. A minimal DNA binding moiety could be defined in the LAGLIDADG homing endonucleases as a  $\beta$ -hairpin (2  $\beta$ -strands connected by a loop or turn), two such  $\beta$ -hairpins being connected into the 4-stranded  $\beta$ -sheet.

Each domain or subunit interacts with a half recognition site. The « external » quarter recognition site can be defined by its interaction with only one of the 2  $\beta$ -hairpins of each domain or subunit.

Therefore, meganuclease variants derived from LAGLIDADG homing endonuclease can be fragmented in several directed libraries. This fragmented approach for the evolution of an initial meganuclease allows the introduction of a greater diversity (more amino acids at a position and/or more diversified positions). In each library, the diversity is introduced only in the region involved in the interaction with a half or a quarter recognition site, the targeted DNA being modified only for the part interacting with the region comprising the introduced diversity. More particularly, if a new half site is searched for, then the diversity is preferably introduced in the 4-stranded  $\beta$ -sheet of one domain or subunit, more preferably at the positions of the DNA interacting amino acids in this structure. If a new quarter site is searched for, then the diversity is introduced in the corresponding  $\beta$ -hairpin, more preferably at the positions of the DNA interacting amino acids of this structure.

Preferably, a set of libraries covers the entire targeted DNA site. Hence, if the libraries comprise diversity only in the region interacting with a half-site,

at least two libraries, preferably two, are necessary. However, if the initial meganuclease is a dimer, one library is enough with a half-site approach. If the libraries comprise diversity only in the region interacting with a quarter site, at least four libraries, preferably four, are necessary. If the initial meganuclease is a dimer,  
5 two libraries can be enough with a quarter site approach.

After the selection or screening of the primary libraries, the selected elements from the primary libraries are fused or combined in a subsequent library for a new cycle of selection. For example, two libraries can be fused by shuffling. A new cycle of selection could be then done on the whole targeted DNA site. Optionally, the  
10 new cycle of selection can be done on a half targeted DNA site if the first libraries are based on a quarter site. Subsequently, the results of the selection and/or screening of the half site are combined to give a final library which can be screened for the whole targeted DNA site.

Alternatively, the best elements from each libraries are joined  
15 together in order to obtain a meganuclease able to bind and cleave the targeted DNA site.

In another approach, a library with diversity located only in the region involved in the interaction with a half or a quarter recognition site is prepared. Then, after selection or screening of this library, the selected elements from the library  
20 are modified such as to introduce diversity in another region involved in the interaction with recognition site, leading to a subsequent library. Libraries are generated until the complete targeted DNA site is bound and cleaved by the selected meganuclease.

More specifically, for the dimeric homing endonuclease (such as I-Cre I and I-Ceu I), a library can be generated by introducing diversity only in the region interacting with a half-site, a half site corresponding to one monomer of the initial homing endonuclease. This library can be used for selection and/or screening on each half sites of the target DNA sequence. When positive elements from the library have been selected for each half sites, a variant for the first half site and a  
25 variant for the other half site are brought together for binding and cleaving the whole target DNA sequence. Alternatively, the positive variants can be introduced in a single chain meganuclease structure. As described in Example 1, a single chain meganucle-

ase is an enzyme in which the two monomers of the initial dimeric homing endonuclease are covalently bound by a linker.

If an approach by a quarter site is chosen from an initial dimer homing endonuclease, at least two libraries are generated by introducing diversity only in the region involved in the interaction with each quarter recognition sites. After the selection or screening of the primary libraries, the selected variants from the primary libraries are fused in a subsequent library for a new cycle of selection on the half site. Alternatively, the best elements from each libraries are joined together to obtain a monomer able to bind the half site. Otherwise, a library with diversity only in the region involved in the interaction with a quarter recognition site is prepared. Then, after selection or screening of this library, the selected elements from the library are modified such as to introduce diversity in the region involved in the interaction with the other quarter site, leading to a subsequent library. The selection and/or screening of this second library lead to the variants monomer able to bind the half site. When positive elements from the library have been selected for each half sites, a variant for the first half site and a variant for the other half site are brought together for binding and cleaving the target DNA sequence. Alternatively, the positive variants can be introduced in a single chain meganuclease structure.

Preferably, the custom-made meganuclease which recognizes and cleaves a desired polynucleotide target is derived from the directed evolution of the homing endonuclease I-Cre I. As the homing endonuclease is a homodimer, the approach in this case is based either on the half recognition site or on the quarter site.

The directed evolution is based on a library of I-Cre I variants. These I-Cre I variants present a diversity of amino acids at several positions predicted to interact with the polynucleotide target.

The X-ray structure of I-Cre endonuclease with its DNA target predicted that the following positions are involved: Q26, K28, N30, S32, Y33, Q38, Q44, R68, R70 and T140. Seligman et al (supra) showed that the positions S32 and T140 appear to be relatively unimportant for DNA recognition.

A set of I-Cre I variants is prepared by introducing amino acid diversity in positions selected from the group consisting of : Q26, K28, N30, S32, Y33, Q38, Q44, R68, R70 and T140. In a preferred embodiment, a set of I-Cre I

variants is prepared by introducing diversity in positions : a) Q26, K28, N30, Y33, Q38, Q44, R68, R70, T140 ; b) Q26, K28, N30, Y33, Q38, Q44, R68, R70 ; c) Q26, K28, N30, Y33, Q44, R68, R70 ; or d) Q26, K28, Y33, Q38, Q44, R68, R70. Preferably, a set of I-Cre I variants is prepared by introducing diversity in positions Q26, K28, N30, Y33, Q38, Q44, R68, and R70.

Optionally, the residue D75 of I-Cre I could be mutated in an uncharged amino acid such as N. Indeed, this amino acid has an interaction with 2 residues which are preferably modified in the library. As this charge is present in the core of the structure, it could be preferable to abolish this charge.

If the evolution approach of the homing endonuclease I-Cre I is based on the quarter recognition site, replacing the DNA binding residues presented by a  $\beta$ -hairpin (within the 4-stranded  $\beta$ -sheet) is a practical solution. As those residues are part of an element with limited length (i.e. less than 25 residue), they can be mutated together at once, for example by cassette replacement. Visual inspection of structure 1g9y (I-CreI with its target double-stranded DNA) indicates that the first  $\beta$ -hairpin is a unique or major contributor to the recognition of the last six bases of the target (i.e. either bases -12 to -7 or bases +7 to +12). Thus replacing the sequence from residue S22 to residue Q44, more preferably from residue I24 to residue T42, should be sufficient to specify new interaction specificity for the last six bases of the target site. More preferably, the residues interacting directly with DNA should be modified: I24, Q26, K28, N30, S32, Y33, Q38, S40 and T42. Alternatively (or in addition), the turn at the middle of the  $\beta$ -hairpin, which interacts with the very end of the 24bp-long DNA target, may be replaced by a short and flexible loop that would be tolerant to DNA bases substitution. For example, residues 30 to 36 could be replaced by 2, 3, 4, 5 or 6 glycine residues. This strategy is worth testing with all meganucleases presenting a comparable 3D structure. The second hairpin could be replaced similarly as a single unit (from residue Y66 to I77). However, while this hairpin interacts predominantly with the internal quarter site (bases -6 to -1 or +1 to +6), other residues (i.e. S22, Q44 and T46) separated from the hairpin may play a role in directing the specificity of interaction. Thus, a library could be created by replacing residues Y66, R68, R70, V73, D75 and I77. In parallel, S22, Q44 and T46 may either be left untouched, replaced by small polar amino acids (G, S or T; more preferably S

or T), or randomized to contribute to the library. Mutants selected from separate library (the first wherein randomized residues are I24, Q26, K28, N30, S32, Y33, Q38, S40 and T42 and the second wherein randomized residues are Y66, R68, R70, V73, D75 and I77) can be combined together by standard DNA shuffling methods  
 5 based on recombination at homologous DNA regions (i.e. the DNA coding for the region between residue 43 and residue 65 is strictly conserved). However, if the second library includes mutations of residues S22, Q44 and T46, recombination becomes impractical, and more classical DNA/protein engineering is required.

If the evolution approach of the homing endonuclease I-Cre I is  
 10 based on the quarter recognition site, a library of I-Cre I variants is prepared by introducing diversity in positions selected from the group consisting of : a) I24, Q26, K28, N30, S32, Y33, Q38, S40 and T42; or b) Y66, R68, R70, V73, D75, and I77. In the alternative b), the diversity could be also introduced in positions selected from the group consisting of: S22, Q44, and T46.

15 Alternatively, a custom-made meganuclease which recognizes and cleaves a desired polynucleotide target could be prepared by the directed evolution of single chain I-Cre I endonuclease. A set of single-chain I-Cre I variants is prepared by introducing amino acid diversity in positions selected from the group consisting of: Q26, K28, N30, S32, Y33, Q38, Q44, R68, R70, Q123, K125, N127, S129, Y130,  
 20 Q135, Q141, R165, R167.

Two properties of the meganuclease can be used for the steps of selection and/or screening, namely the capacity to bind the targeted DNA sequence and the ability to cleave it.

The meganuclease variants can be selected and screened, or only  
 25 screened. The selection and/or screening can be done directly for the ability of the meganuclease to cleave the targeted DNA sequence. Alternatively, the selection and/or screening can be done for the binding capacity on the targeted DNA sequence, and then for ability of the meganuclease to cleave it. Preferably, the method to prepare a custom-made meganuclease comprises or consists of the following steps:

30 a) a selection step for the binding ability, a screening step for the binding ability, a selection for the cleavage activity, and a screening step for the cleavage activity;

b) a selection step for the binding ability, a screening step for the binding ability, and a screening step for the cleavage activity;

c) a selection step for the binding ability, a selection for the cleavage activity, and a screening step for the cleavage activity;

5 d) a screening step for the binding ability and a screening step for the cleavage activity;

e) a selection step for and a screening step for the cleavage activity;

or,

f) a screening step for the cleavage activity.

10 More preferably, the method to prepare a custom-made meganuclease comprises or consists of the following steps: a selection step for the binding ability, a selection for the cleavage activity, and a screening step for the cleavage activity. A screening assay for the binding ability after a selection step based on the binding capacity can be done in order to estimate the enrichment of the library for  
15 meganuclease variants presenting a binding capacity.

The selection and screening assays are performed on the DNA region in which a double stranded cleavage has to be introduced or a fragment thereof.

Preferably, the targeted sequences comprise at least 15 nucleotides, preferably 18 to 40, more preferably 18 to 30 nucleotides. In case of dimeric  
20 meganuclease, the targeted DNA polynucleotide can be reduced to at least 8 nucleotides for binding only. Preferably, the targeted DNA polynucleotide length is less than 10 kb, preferably less than 3 kb, more preferably less than 1 kb. For the DNA binding assay, the targeted DNA polynucleotide length is preferably less than 500 bp, more preferably less than 200 bp.

25 Any targeted sequence can be used to generate a custom-made meganuclease able to cleave it according. Optionally, the targeted sequence is chosen such as to present the most identity with the original recognition and cleavage site of the initial meganuclease. Therefore, the DNA region in which a double stranded break has to be introduced is analyzed to choose at least 1, 2, 3 or 5 sequences of at least 15  
30 nucleotides length, preferably 18 to 40, more preferably 18 to 30 nucleotides, having at least 25 % identity, preferably 50 % identity and more preferably 75 % identity with the original recognition and cleavage site of the initial meganuclease.

The targeted DNA sequence is adapted to the type of meganuclease variants library. If the library is based on a half site approach, the targeted DNA sequence used for the selection / screening comprises one half original site and one half site of the desired DNA sequence. If the library is based on a quarter site approach, the targeted DNA sequence used for the selection / screening comprises three quarters of the original site and one quarter site of the desired DNA sequence.

The meganuclease variants resulting from the selection and/or screening steps could optionally be an input for another cycle of diversity introduction.

The positive meganuclease variants selected by the selection and/or screening steps are validated by in vitro and/or ex vivo cleavage assay.

The selection and screening of meganuclease variants based on the binding capacity has to be made in conditions that are not compatible with the cleavage activity. For example, most of homing endonucleases need manganese or magnesium for their cleavage activity. Therefore, the binding assays on this type of homing endonuclease variants are done without manganese or magnesium, preferably replaced by calcium.

The binding selection assay is based on the enrichment of the meganuclease variants able to bind the targeted DNA polynucleotide. Therefore, the meganuclease variants encoded by the library are incubated with an immobilized targeted DNA polynucleotide so that meganuclease variants that bind to the immobilized targeted DNA polynucleotide can be differentially partitioned from those that do not present any binding capacity. The meganuclease variants which are bound to the immobilized targeted DNA polynucleotide are then recovered and amplified for a subsequent round of affinity enrichment and amplification. After several rounds of affinity enrichment and amplification, the library members that are thus selected can be isolated. Optionally, the nucleotide sequences encoding the selected meganuclease variants are determined, thereby identifying of the meganuclease variants able to bind the targeted DNA sequence.

The selection of meganuclease variants requires a system linking genotype and phenotype such as phage display (WO91/17271, WO91/18980, and WO91/19818 and WO93/08278 ; the disclosures of which are incorporated herein by

reference), ribosome display (Hanes & Plückthun, PNAS, 1997, vol. 94, 4937-4942; He & Taussig, Nucl. Acids Res. (1997) vol. 25, p 5132-5143) and mRNA-protein fusion (WO00/47775 ; US 5,843,701 ; Tabuchi et al FEBS Letters 508 (2001) 309-312; the disclosures of which are incorporated herein by reference).

5                Phage display involves the presentation of a meganuclease variant on the surface of a filamentous bacteriophage, typically as a fusion with a bacteriophage coat protein. The library of meganuclease variants is introduced into a phage chromosome or phagemid so as to obtain a protein fusion with a bacteriophage coat protein, preferably with the pIII protein. If the initial meganuclease is a homodimer, 10 the monomer variants of the meganuclease are introduced so as to be displayed and the constant monomer can be introduced so as to be produced in the periplasm. The bacteriophage library can be incubated with an immobilized targeted DNA sequence so that elements able to bind the DNA are selected.

mRNA-protein fusion system opens the possibility to select among 15  $10^{13}$  different meganuclease variants. This system consists in the creation of a link between the mRNA and the encoded protein via a puromycin at the 3' end of the mRNA which leads to a covalent mRNA-protein fusion at the end of the translation. Hence, a double-stranded DNA library comprising the coding sequence for the meganuclease variants is used regenerate mRNA templates for translation that contain 20 3' puromycin. The mRNA-puromycin conjugates are translated in vitro to generate the mRNA-meganuclease fusions. After cDNA synthesis, the fusions are tested for the ability to bind the immobilized targeted DNA polynucleotide. A PCR is then used to generate double-stranded DNA enriched in meganuclease variants presenting the binding capacity. If the initial meganuclease is a homodimer, the constant monomer 25 can be introduced either as DNA or mRNA encoding this monomer or as a monomer protein. In this case, an approach with the single chain meganuclease will be preferably used.

Ribosome display involves a double-stranded DNA library comprising the coding sequence for the meganuclease variants that is used to generate 30 mRNA templates for translation. After a brief incubation, translation is halted by addition of  $Mg^{2+}$  and incubation at low temperature or addition of translation inhibitor. The ribosome complexes are then tested for the ability to bind immobilized



targeted DNA polynucleotide. The selected mRNA is used to construct cDNA and a PCR generates double-stranded DNA enriched in meganuclease variants presenting the binding capacity. If the initial meganuclease is a homodimer, the constant monomer is introduced either as DNA or mRNA encoding this monomer or as a monomer protein. In this case, an approach with the single chain meganuclease will be preferably used.

The targeted DNA sequence can be immobilized on a solid support. Said solid support could be a column, paramagnetic beads or a well of a microplate. For example, the polynucleotides comprising the targeted DNA sequence present a ligand (such as a biotin) at one end, said ligand allowing the immobilization on a solid support bearing the target of the ligand (for example, streptavidin if biotin is used).

The selection of the meganuclease variants may usually be monitored by a screening assay based on the binding or cleavage capacity of these meganucleases. However, the selected meganuclease variants can be also directly introduced in a selection step based on the cleavage capacity.

In order to perform the screening assay, the selected meganuclease variants need to be cloned. If the selection was done with the phage display system, the clone encoding each meganuclease variants can be easily isolated. If the selection was done by mRNA-protein fusion or ribosome display, the selected meganuclease variants have to be subcloned in expression vector.

The screening assays are preferably performed in microplates (96, 384 or 1536 wells) in which the targeted DNA polynucleotides are immobilized. After expression of the meganuclease variants, these variants are incubated with the immobilized targeted DNA polynucleotides. The meganuclease variants expression can be performed either *in vivo* or *in vitro*, preferably by *in vitro* expression system. Preferably, the meganuclease variants are purified prior to the incubation with the targeted polynucleotide. The retained meganuclease variants are then detected. The detection could be done by several means well known by the man skilled in the art. For example, if phages are used, the detection can be done with antibodies against phages (ELISA). Otherwise, the expression could be done in presence of S35 amino acids in order to obtain radioactive meganucleases. Thus, the binding is estimated by a radio-

activity measurement. The invention also considers the others means of detection of DNA binding by meganuclease available to the man skilled in the art.

Optionally, the nucleotide sequences encoding the positively screened meganuclease variants are determined, thereby identifying of the meganuclease variants able to bind the targeted DNA sequence.

The positively screened meganuclease variants have to be tested for their cleavage capacity. Therefore, said meganuclease variants are incorporated in a cleavage selection and/or screening experiment, preferably an *in vivo* cleavage screening assay. Optionally, said meganuclease variants can be tested by an *in vitro* cleavage assay.

The screening assay can also be used only for estimate the enrichment in meganuclease variants presenting the binding capacity. This estimation helps to decide if a new round of selection based on the binding capacity is necessary or if the selected library can be submitted to a cleavage selection and/or screening, preferably an *in vivo* cleavage selection and/or screening.

The selection and screening of meganuclease variants based on the cleavage capacity has to be made in conditions compatible with the cleavage activity. The meganuclease variants used in the selection and/or screening based on cleavage capacity may be either the initial library of meganuclease variants or the meganuclease variants selected and/or screened for the binding activity.

If necessary, the selected and/or screened meganuclease variants are subcloned in an appropriate expression vector for the *in vitro* and *in vivo* cleavage assay. Such subcloning step can be performed in batch or individually. More particularly, if the initial meganuclease is a dimer, the subcloning step allows the introduction of the selected library(ies) in a single chain meganuclease structure. If two libraries have been selected and/or screened for two half recognition and cleavage sites, the subcloning step allows to bring together the two selected libraries in a single chain meganuclease structure.

The general principle of an *in vivo* selection of the meganuclease variants based on their cleavage capacity is that the double-strand break leads to the activation of a positive selection marker or the inactivation of a negative selection marker.

If the selection is based on the inactivation of a negative selection marker, the method involves the use of cell containing an expression vector comprising the coding sequence for a negative selection marker and the targeted DNA sequence for the desired meganuclease and an expression vector comprising the library of meganuclease variants. Preferably said expression vector is a plasmid. Preferably said targeted DNA sequence is located either near the negative selection gene or in the negative selection gene, preferably between the promoter driving the expression of the negative selection and the ORF. The expression of the negative selection marker has to be conditional in order to keep the cell alive until the meganuclease variants have the opportunity to cleave. Such a conditional expression can be easily done with a conditional promoter. However, there are other conditional systems that could be used. The meganuclease variants are introduced in an expression cassette. The meganuclease encoding sequence can be operably linked to an inducible promoter or to a constitutive promoter. Of course, the promoter is compatible with the cell used in the assay. If the meganuclease variant has the capacity to cleave the targeted DNA, then the negative selection marker is inactivated, either by deleting the whole negative marker gene or a part thereof (coding sequence or promoter) or by degrading the vector. A culture in a negative selection condition allows the selection of the cell containing the meganuclease variants able to cleave the targeted DNA sequence.

The vector comprising the negative selection marker is preferably transfected before the introduction of the vector encoding the meganuclease variants. Optionally, the vector comprising the negative selection marker can be conserved in the cell in an episomal form. Alternatively, the vector comprising the negative selection marker and the vector encoding the meganuclease variants can be cotransfected into the cell. The cell can be prokaryotic or eukaryotic. Preferably, the prokaryotic cell is *E. coli*. Preferably, the eukaryotic cell is a yeast cell. The negative selection marker is a protein directly or indirectly toxic for the cell. For example, the negative selection marker can be selected from the group consisting of toxins, translation inhibitors, barnase, and antibiotic for bacteria, URA3 with 5FOA (5-fluoro-orotic acid) medium and LYS2 with a  $\alpha$ -AA medium (alpha-adipic acid) for yeast, and thymidine kinase for superior eukaryotic cells. For an example of negative marker selection, see Gruen

et al., 2002, Nucleic Acids Research, 30, e29; the disclosure of which is incorporated herein by reference.

If the selection is based on the activation of a positive selection marker, the method involves the use of cell containing an expression vector comprising an inactive positive selection marker and the targeted DNA sequence for the desired meganuclease and an expression vector comprising the library of meganuclease variants. Optionally, the inactive positive selection marker, the targeted DNA sequence and the library of meganuclease variants can be on the same vector (See WO 02/44409). Preferably said expression vector is a plasmid. The meganuclease variants are introduced in an expression cassette. The meganuclease encoding sequence can be operably linked to an inducible promoter or to a constitutive promoter. Of course, the promoter is compatible with the cell used in the assay. For example, the positive selection marker can be an antibiotic resistance (e.g. tetracycline, rifampicin and ampicillin resistance) or an auxotrophy marker for bacteria, TRP1, URA3, or an auxotrophy marker for yeast, and neomycine et puromycine for superior eukaryotic cell. Optionally, the positive selection marker can be an auxotrophy marker compatible with both bacteria and yeast (e.g. URA3, LYS2, TRP1 and LEU2). The inactive positive selection marker gene and the targeted DNA sequence have to be arranged so that the double-strand break leads to a rearrangement of the marker in an active positive marker. Two kinds of repair processes can lead to an active positive selection marker, namely single-strand annealing (SSA) or gene conversion (GC).

The *in vivo* Single-strand annealing recombination test (SSA) is known by the man skilled in the art and disclosed for example in Rudin et al. (Genetics 1989, **122**, 519-534 ; Fishman-Lobell & Haber (Science 1992, **258**, 480-4); Lin et al (Mol. Cell. Biol., 1984, **4**, 1020-1034) and Rouet et al (Proc. Natl. Acad. Sci. USA, 1994, **91**, 6064-6068); the disclosure of which are incorporated herein by reference.

To test the meganuclease variants, an *in vivo* assay based on SSA in a cell, preferably a bacterial or yeast cell has been developed. For instance, the method uses a yeast cell. This organism has the advantage that it recombines naturally its DNA via homologous recombination with a high frequency.

This *in vivo* test is based on the reparation by SSA of a positive selection marker induced by double-strand break generated by an active meganuclease variant. The target consists of a modified positive selection gene with an internal duplication separated by a intervening sequence comprising the targeted DNA sequence. The internal duplication should contain at least 50 bp, preferably at least 200 bp. The efficiency of the SSA test will be increased by the size of the internal duplication. The intervening sequences are at least the targeted DNA sequence. The intervening sequence can optionally comprise a selection marker, this marker allowing checking that the cell has not repaired the positive selection marker by a spontaneous recombination event. The positive selection marker gene is preferably operably linked to a constitutive promoter relating to the cell used in the assay. According to said assay method, the cell will be selected only if a SSA event occurs following the double-strand break introduced by an active meganuclease variant.

Optionally, each vector can comprise a selectable marker to ensure the presence of the plasmid in the cell. The presence of this selectable marker is preferable for the assay performed in yeast cell. For example, for yeast, a first construct comprising the target gene can comprise a Leu2 selectable marker allowing transformed yeast to grow on a synthetic medium that does not contain any Leucine and a second construct can comprise the Trp1 selectable marker allowing transformed yeast to grow on a synthetic medium that does not contain any tryptophane.

The vector comprising the positive selection marker is preferably transfected before the introduction of the vector encoding the meganuclease variants. Optionally, the vector comprising the positive selection marker can be conserved in the cell in an episomal form. Alternatively, the vector comprising the positive selection marker and the vector encoding the meganuclease variants can be cotransfected into the cell.

The *in vivo* selection of the meganuclease variants can also be performed with a gene conversion assay. For example, the selection vector comprises a first modified positive selection gene with a deletion or a mutation and an insertion of the targeted DNA sequence for the meganuclease at the place of the deletion. The positive selection gene can also be inactivated by the interruption of the gene by an insert comprising the targeted DNA sequence. The selection construct further

comprises the segment of the positive selection marker gene which has been deleted flanked at each side by the positive selection marker gene sequences bordering the deletion. The bordering sequences comprise at least 100 bp of homology with the positive selection marker gene at each side, preferably at least 300 pb. The double-strand break generated by an active meganuclease variant in the targeted DNA sequence triggers a gene conversion event resulting in a functional positive selection marker gene. This kind of assay is documented in the following articles: Rudin et al (Genetics 1989, **122**, 519-534), Fishman-Lobell & Haber (Science 1992, **258**, 480-4), Paques & Haber (Mol. Cell. Biol., 1997, **17**, 6765-6771), the disclosures of which are incorporated herein by reference.

Otherwise, the *in vivo* selection of the meganuclease variants can be performed through a recombination assay on chromosomal target. The recombination can be based on SSA or gene conversion mechanisms.

A first example based on SSA is the following. A modified positive selection gene with an internal duplication separated by an intervening sequence comprising the targeted DNA sequence for the desired meganuclease variant is introduced into the chromosome of the cell. The internal duplication should contain at least 50 bp, preferably at least 200 bp. The efficiency of the SSA test will be increased by the size of the internal duplication. The intervening sequence is at least the targeted DNA sequence. By transfecting the cell with an expression construct allowing the production of a meganuclease variant in the cell, the repair by homologous recombination of the double-strand break generated by an active meganuclease variant will lead to a functional positive selection marker gene.

Another example based on gene conversion is the following. A mutated non-functional positive selection marker gene comprising the targeted DNA sequence for the desired meganuclease variant is introduced into the chromosome of the cell. Said targeted DNA sequence has to be in the vicinity of the mutation, preferably at less than 1 kb from the mutation, more preferably at less than 500 bp, 200 bp, or 100 pb surrounding the mutation. By transfecting the cell with a fragment of the functional positive selection marker gene corresponding to the mutation area and an expression construct allowing the production of a meganuclease variant in the cell, the repair by homologous recombination of the double-strand break generated by

an active meganuclease variant will lead to a functional positive selection marker gene. Alternatively, the fragment of the functional positive selection marker allowing the repair can be integrated on the chromosome. This kind of assay is documented in the following articles : Rouet et al (Mol. Cell. Biol., 1994, **14**, 8096-8106) ; Choulaka  
5 et al (Mol. Cell. Biol., 1995, **15**, 1968-1973); Donoho et al (Mol. Cell. Biol., 1998, **18**, 4070-4078); the disclosures of which are incorporated herein by reference.

The selected clones comprise a meganuclease variant presenting the capacity to cleave the targeted DNA sequence. It is preferable to validate the selection by a screening assay. This screening assay can be performed *in vivo* or *in vitro*,  
10 preferably *in vivo*.

Optionally, the nucleotide sequences encoding the positively screened meganuclease variants are determined, thereby identifying the meganuclease variants able to cleave the targeted DNA sequence.

In order to perform the screening assay, the selected meganuclease  
15 variants need to be cloned and the cleavage assay need to be performed individually for each clone.

The *in vivo* cleavage assay for the screening is similar to those used for the selection step. It can be based on the inactivation of either a negative selection marker or a reporter gene, or on the activation of either a positive selection marker or  
20 a reporter gene.

By reporter gene is intended any nucleic acid encoding a product easily assayed, for example  $\beta$ -galactosidase, luciferase, alkaline phosphatase, green fluorescent protein, tyrosinase, DsRed proteins. The reporter gene is preferably operably linked to a constitutive promoter relating to the cell used in the assay (for  
25 example CMV promoter).

Cells used for this screening assay can be prokaryotic, preferably *E. coli*, or eukaryotic, preferably a yeast cell or a mammalian cell. More particularly, it could be interesting to use mammalian cells for a validation of a positive meganuclease variant by an *ex vivo* cleavage assay.

30 The recognition and cleavage of the targeted DNA sequence or a part thereof by the meganuclease variants can be assayed by any method known by the man skilled in the art.

One way to test the activity of the meganuclease variants is to use an *in vitro* cleavage assay on a polynucleotide substrate comprising the targeted DNA sequence or a part thereof. Said polynucleotide substrate could be a synthetic target site corresponding to:

- 5                   - the whole targeted DNA site ;
- a half targeted DNA site and a half original site ; or,
- a quarter targeted DNA site and three quarters original site.

Said polynucleotide substrate can be linear or circular and comprises preferably only one cleavage site. The assayed meganuclease variant is incubated with  
10 the polynucleotide substrate in appropriate conditions. The resulting polynucleotides are analyzed by any known method, for example by electrophoresis on agarose or by chromatography. If the polynucleotide substrate is a linearized plasmid, the meganuclease activity is detected by the apparition of two bands (products) and the disappearance of the initial full-length substrate band. Preferably, said assayed  
15 meganuclease variants are digested by proteinase K, for example, before the analysis of the resulting polynucleotides. For instance, the polynucleotide substrate is prepared by the introduction of a polynucleotide comprising the sequence of the target site in a plasmid by TA or restriction enzyme cloning, optionally followed by the linearization of the plasmid. Preferably, such linearization is not done in the surrounding of the  
20 targeted DNA sequence. See Wang et al, 1997, Nucleic Acid Research, 25, 3767-3776; See Examples, Materials & Methods "*in vitro* activity assays" section) and the characterization papers of the initial homing endonucleases.

Alternatively, such *in vitro* cleavage assay can be performed with polynucleotide substrates linked to fluorophores, such substrates comprising the  
25 targeted DNA sequence. These polynucleotide substrates are immobilized on a solid support. Said solid support is preferably a microplate (96, 384 or 1536 wells). For example, the polynucleotides comprising the targeted DNA sequence present a ligand (such as a biotin) at one end, said ligand allowing the immobilization on a solid support bearing the target of the ligand (for example, streptavidin if biotin is used).  
30 The end opposite to the immobilized end is linked to a fluorophore. Cleavage leads to loss of fluorescence by release of the fluorochrome from the solid support.



kinase, prostate-specific antigen (PSA),  $\alpha$ -antitrypsin protease, human surfactant (SP) A and B proteins,  $\beta$ -casein and acidic whey protein genes. It is introduced into somatic cells of an individual, by any convenient mean well-known to those in the art, alone or in association with either at least an appropriate vehicle or carrier and/or with the targeting DNA.

According to an advantageous embodiment of the uses according to the invention, the meganuclease (polypeptide) is associated with:

- liposomes, polyethyleneimine (PEI); in such a case said association is administered and therefore introduced into somatic cells target.
- membrane translocating peptides (Bonetta, 2002, *The Scientist*, **16**, 38; Ford et al, *Gene Ther*, 2001, **8**, 1-4 ; Wadia & Dowdy, 2002, *Curr Opin Biotechnol*, **13**, 52-56); in such a case, there is a fusion with said peptides.

Meganucleases can also be introduced into somatic tissue(s) from an individual according to methods generally known in the art which are appropriate for the particular meganuclease and cell type.

According to another advantageous embodiment of the uses according to the invention, the meganuclease (polynucleotide encoding said meganuclease) and/or the targeting DNA is inserted in a vector. Vectors comprising targeting DNA and/or nucleic acid encoding a meganuclease can be introduced into a cell by a variety of methods (e.g., injection, direct uptake, projectile bombardment, liposomes). Meganucleases can be stably or transiently expressed into cells using expression vectors. Techniques of expression in eukaryotic cells are well known to those in the art. (See Current Protocols in Human Genetics: Chapter 12 "Vectors For Gene Therapy" & Chapter 13 "Delivery Systems for Gene Therapy"). Optionally, it may be preferable to incorporate a nuclear localization signal into the recombinant protein to be sure that it is expressed within the nucleus.

Advantageously, the sequence encoding the meganuclease and the targeting DNA are inserted in the same vector.

A vector which can be used in the present invention includes, but is not limited to, a viral vector, a plasmid, a RNA vector or a linear or circular DNA or RNA molecule which may consists of a chromosomal, non chromosomal, semi-synthetic or synthetic DNA. Preferred vectors are those capable of autonomous repli-

Otherwise, some *in vitro* cleavage assays can be based on the fluorescence quenching. A fluorophore (for example, FAM or TAMRA) and a quencher (for example, DABCYL) are located on the polynucleotide substrate such as the quencher inhibits the fluorescence emission. The quenching is abolished when the cleavage by the meganuclease variants occurs on the polynucleotide substrates. Several examples of this quenching assays are detailed in Eisenschmidt et al (2002, Journal of Biotechnology, 96, 185-191) and WO 02/42497, the disclosure of these documents are incorporated herein by reference.

#### - Targeting DNA

In a first embodiment of the above uses according to the invention a targeting fragment of DNA (or targeting DNA) comprising a sequence which modifies the site of interest flanked by sequences sharing homologies to a targeted locus is also introduced, when necessary (see hereafter the Chapter Meganuclease delivery) into the body of said vertebrate (human or non-human). Preferably, homologous sequences of at least 50 bp, preferably more than 100 bp and more preferably more than 200 bp are used. The sequence which modifies the site of interest can be the correct sequence of a gene for repairing a genetic lesion (gene therapy). Alternatively, it can be any other sequence used to alter the chromosomal DNA in some specific way including a sequence used to modify of a specific sequence, to attenuate or activate an endogenous gene of interest, to inactivate or delete an endogenous gene of interest or part thereof, to introduce a mutation into a site of interest or to introduce an exogenous gene or part thereof. Such chromosomal DNA alterations are used for genome engineering (animal models, protein production) or for antiviral therapy.

#### - Meganuclease delivery

The meganuclease can be used either as a polypeptide or as a polynucleotide construct encoding said polypeptide under the control of appropriate transcription regulatory elements including a promoter, for example a tissue specific and/or inducible promoter. Examples of inducible promoters are: eukaryotic metallothionine promoter which is induced by increased levels of heavy metals, prokaryotic lacZ promoter which is induced in response to isopropyl- $\beta$ -D-thiogalactopyranoside (IPTG) and eukaryotic heat shock promoter which is induced by increased temperature. Examples of tissue specific promoters are skeletal muscle creatine

cation (episomal vector) and/or expression of nucleic acids to which they are linked (expression vectors). Large numbers of suitable vectors are known to those of skill in the art and commercially available.

Viral vectors include retrovirus, adenovirus, parvovirus (e. g.,  
 5 adenoassociated viruses), coronavirus, negative strand RNA viruses such as orthomyxovirus (e. g., influenza virus), rhabdovirus (e. g., rabies and vesicular stomatitis virus), paramyxovirus (e. g. measles and Sendai), positive strand RNA viruses such as picornavirus and alphavirus, and double stranded DNA viruses including adenovirus, herpesvirus (e. g., Herpes Simplex virus types 1 and 2, Epstein-Barr virus, cytomegalovirus), and poxvirus (e. g., vaccinia, fowlpox and canarypox). Other viruses include  
 10 Norwalk virus, togavirus, flavivirus, reoviruses, papovavirus, hepadnavirus, and hepatitis virus, for example. Examples of retroviruses include: avian leukosis-sarcoma, mammalian C-type, B-type viruses, Dtype viruses, HTLV-BLV group, lentivirus, spumavirus (Coffin, J. M., *Retroviridae: The viruses and their replication*, In  
 15 *Fundamental Virology*, Third Edition, B. N. Fields, et al., Eds., Lippincott-Raven Publishers, Philadelphia, 1996). Other examples include murine leukemia viruses, murine sarcoma viruses, mouse mammary tumor virus, bovine leukemia virus, feline leukemia virus, feline sarcoma virus, avian leukemia virus, human T-cell leukemia virus, baboon endogenous virus, Gibbon ape leukemia virus, Mason Pfizer monkey  
 20 virus, simian immunodeficiency virus, simian sarcoma virus, Rous sarcoma virus and lentiviruses. Other examples of vectors are described, for example, in McVey et al., US 5,801,030, the teachings of which are incorporated herein by reference.

Vectors can also comprise selectable markers (for example, neomycin phosphotransferase, histidinol dehydrogenase, dihydrofolate reductase, hygromycin phosphotransferase, herpes simplex virus thymidine kinase, adenosine  
 25 deaminase, glutamine synthetase, and hypoxanthine-guanine phosphoribosyl transferase for eukaryotic cell culture ; TRP1 for *S. cerevisiae*; tetracycline, rifampicin or ampicillin resistance in *E. coli*; etc...).

Once in a cell, the meganuclease and if present, the vector  
 30 comprising targeting DNA and/or nucleic acid encoding a meganuclease are imported or translocated by the cell from the cytoplasm to the site of action in the nucleus.

Meganucleases and vectors which comprise targeting DNA homologous to the region surrounding the cleavage site and/or nucleic acid encoding a custom-made meganuclease can be introduced into an individual using routes of administration generally known in the art. Administration may be topical or internal,  
5 or by any other suitable avenue for introducing a therapeutic agent to a patient. Topical administration may be by application to the skin, or to the eyes, ears, or nose. Internal administration may proceed intradermally, subcutaneously, intramuscularly, intraperitoneally, intraarterially or intravenously, or by any other suitable route. It also may in some cases be advantageous to administer a composition of the invention by  
10 oral ingestion, by respiration, rectally, or vaginally.

The meganucleases and vectors can be administered in a pharmaceutically acceptable carrier, such as saline, sterile water, Ringer's solution, and isotonic sodium chloride solution. Typically, for therapeutic applications, the meganucleases will be combined with a pharmaceutically acceptable vehicle appropriate to a planned route of administration. A variety of pharmaceutically acceptable  
15 vehicles are well known, from which those that are effective for delivering meganucleases to a site of infection may be selected. The HANDBOOK OF PHARMACEUTICAL EXCIPIENTS published by the American Pharmaceutical Association is one useful guide to appropriate vehicles for use in the invention. A  
20 composition is said to be a "pharmaceutically acceptable vehicle" if its administration can be tolerated by the recipient. Sterile phosphate-buffered saline is one example of a pharmaceutically acceptable vehicle that is appropriate for intravenous administration. The mode of administration is preferably at the location of the targeted cells.

The dosage of meganuclease or vector according to the present  
25 invention administered to an individual, including frequency of administration, will vary depending upon a variety of factors, including mode and route of administration: size, age, sex, health, body weight and diet of the recipient; nature and extent of symptoms of the disease or disorder being treated; kind of concurrent treatment, frequency of treatment, and the effect desired. For a brief review of pharmaceutical  
30 dosage forms and their use, see PHARMACEUTICAL DOSAGE FORMS AND THEIR USE (1985) (Hans Huber Publishers, Berne, Switzerland).

For purposes of therapy, the meganucleases and a pharmaceutically acceptable excipient are administered in a therapeutically effective amount. Such a combination is said to be administered in a "therapeutically effective amount" if the amount administered is physiologically significant. An agent is physiologically significant if its presence results in a detectable change in the physiology of the recipient. In the present context, an agent is physiologically significant if its presence results in a decrease in the severity of one or more symptoms of the targeted disease, in a genome correction of the lesion or abnormality, or in inhibition of viral infection.

In one embodiment of the uses according to the present invention, the meganuclease is substantially non-immunogenic, i.e., engender little or no adverse immunological response. A variety of methods for ameliorating or eliminating deleterious immunological reactions of this sort can be used in accordance with the invention. In a preferred embodiment, the meganuclease is substantially free of N-formyl methionine. Another way to avoid unwanted immunological reactions is to conjugate meganucleases to polyethylene glycol ("PEG") or polypropylene glycol ("PPG") (preferably of 500 to 20,000 daltons average molecular weight (MW)). Conjugation with PEG or PPG, as described by Davis et al., (US 4,179,337) for example, can provide non-immunogenic, physiologically active, water soluble endonuclease conjugates with anti-viral activity. Similar methods also using a polyethylene-polypropylene glycol copolymer are described in Saifer et al. (US 5,006,333).

#### **- Gene therapy**

The use of meganucleases for gene therapy according to the present invention varies depending on the type of genetic disease (monogenic recessive disease, trinucleotide repeats diseases or diseases caused by dominant and compound heterozygous mutations).

Thus, in one embodiment of the present invention, the meganuclease is used in association with a targeting DNA as defined above, comprising a sequence to repair the site of interest, for preventing, improving or curing a monogenetic recessive disease.

In this case, the use of the meganuclease comprises at least the step of (a) inducing in somatic tissue(s) of the individual a double stranded cleavage at a site of interest comprising at least one recognition and cleavage site of said

region surrounding the site of cleavage to be deleted into the site of interest and repair of the site of interest (intrachromosomal homologous recombination).

Trinucleotide repeats diseases include with no limitations, diseases affecting the genes as follows:

- 5                   - Fragile X syndrome: CGG repeat, FMR1 gene
- Fragile XE syndrome: CCG repeat, FMR2 gene
- Friedreich ataxia: GAA repeat, X25 gene
- Myotonic dystrophy : CAG repeat, DMPK gene
- Huntington disease: CAG repeat, HD gene
- 10               - Spinocerebellar ataxia: CAG repeat, SCA1,2,3,6,7, and 8 genes
- Haw river syndrome: GAA repeat, DRPLA gene.

In yet another embodiment of the present invention, the meganuclease is used alone or in association with a targeting DNA as defined above and/or with at least one appropriate vehicle and/or carrier for preventing, improving or

15   curing genetic diseases caused by dominant or compound heterozygous mutations.

Therefore, there are two cases:

1. Meganuclease used alone: the double-strand break at the site of the mutation is employed to obtain correction of a genetic lesion via a gene conversion event in which the homologous chromosomal DNA sequences from another copy of

20   the gene donates sequences to the sequences where the double-stranded break was induced (interchromosomal homologous recombination). More precisely, the use of the meganuclease comprises: inducing in somatic tissue(s) of the individual a double stranded break at a site of interest comprising at least one recognition and cleavage site of said meganuclease under conditions appropriate for chromosomal DNA

25   homologous to the region surrounding the site of cleavage to be introduced into the site of interest and repair of the site of interest.

2. Meganuclease used in association with a targeting DNA: the use of the meganuclease comprises at least the step of (a) inducing in somatic tissue(s) of the individual a double stranded cleavage at a site of interest comprising at least one

30   recognition and cleavage site of said meganuclease, and (b) introducing into the individual a targeting DNA, wherein said targeting DNA comprises (1) DNA sharing homologies to the region surrounding the cleavage site and (2) DNA which repairs the

meganuclease, and (b) introducing into the individual a targeting DNA, wherein said targeting DNA comprises (1) DNA sharing homologies to the region surrounding the cleavage site and (2) DNA which repairs the site of interest upon recombination between the targeting DNA and the chromosomal DNA. The targeting DNA is introduced into the individual under conditions appropriate for introduction of the targeting DNA into the site of interest.

Monogenetic recessive diseases include with no limitations diseases affecting the following genes in the corresponding somatic tissues:

- liver: apolipoprotein deficiencies (apoA-I or apoB genes); familial hypercholesterolemia (FH; LDL receptor gene); Wilson's disease (WND gene); Sickle cell anemia (hemoglobin beta gene (HBB)); alpha-1 antitrypsin deficiency (alpha-1 antitrypsin gene); Hereditary hemochromatosis (HFE gene); Hemophilia A or B (Factor IX or X genes); Aminoacidopathies (tyrosinemia (fumarylacetoacetate hydrolase gene (FAH)), phenylketonuria (phenylalanine hydroxylase gene (PAH)),...).
- Lung: Cystic fibrosis (CFTR:Cystic Fibrosis Transmembrane Regulator)
- Muscle: Limb-girdle Muscular Dystrophies ( $\alpha$ ,  $\beta$ ,  $\gamma$  or  $\delta$ -sarcoglycan genes)
- Kidney: Polycystic Kidney Disease (PKHD1)
- Retina: Retinitis pigmentosa (Rhodopsin gene)
- Central Nervous system (CNS): Tay-Sachs disease; Lesch-Nyhan syndrome (HPRT gene).

In another embodiment of the present invention, the meganuclease is used alone or in association with at least one appropriate vehicle and/or carrier for preventing, improving or curing a trinucleotide repeats disease.

In this case, the trinucleotide repeats ((CGG) $n$ , (CAG) $n$ , or (GAA) $n$ ) flanking the meganuclease recognition and cleavage site are deleted by intrachromosomal homologous recombination. More precisely, the use of the meganuclease comprises: inducing in somatic tissue(s) of the individual a double stranded break at a site of interest comprising at least one recognition and cleavage site of said meganuclease under conditions appropriate for chromosomal DNA homologous to the

site of interest upon recombination between the targeting DNA and the chromosomal DNA. The targeting DNA is introduced into the individual under conditions appropriate for introduction of the targeting DNA into the site of interest. The sequence encoding the meganuclease and the sequence encoding the targeting DNA may be  
5 carried by the same vector.

According to the present invention, in both cases, said double-stranded cleavage is induced, either *in toto* by administration of said meganuclease to an individual, or *ex vivo* by introduction of said meganuclease into somatic cells removed from an individual and returned into the individual after modification.

10 Genetic diseases caused by dominant or compound heterozygous mutations include with no limitations : Huntington disease, familial hypercholesterolaemia, familial hyperlipidaemia, oro-facio-digital syndrome type 1, dominant otosclerosis, the Bannayan syndrome, hailey-hailey disease, achondroplasia.

*- Antiviral therapy*

15 According to the present invention meganucleases are used as therapeutics in the treatment of viral diseases caused by viruses or retroviruses that present a DNA intermediate. Indeed, many viruses which infect eukaryotic cells possess, during at least one part of their life cycle, genomes that consist of double stranded DNA which can be cleaved readily by a meganuclease. This strategy involves identification of DNA sequences within the viral genome that are viral-specific, i.e., they  
20 are not present within the human genome. Once identified, meganucleases that specifically bind and cleave such sequences with high affinity and specificity can be designed using the method for preparing custom-made meganucleases as described in the present invention. Then the designed meganucleases are used for the treatment of  
25 viral infection.

Meganucleases or expression vector encoding said meganucleases are introduced into the individual by any convenient mean. When the custom-made meganucleases are introduced or expressed into the infected cells, the virus is inactivated and/or deleted. The meganuclease treatment has no functional impact on healthy  
30 cells. Similarly, such antiviral therapy based on the use of at least one meganuclease could be used to treat organs of an animal dedicated to xenotransplantation.



Any virus that contains a double stranded DNA stage in its life cycle can be targeted for deletion or inactivation by creating a meganuclease that recognizes DNA sequences specific of the viral genome. These viruses could be in replicative or latent form. They could stay either episomal or integrated in the host 's genome.

5 The double stranded DNA genome viruses are well appropriate to be treated by using meganucleases as defined in the present invention. Among them are found the adenoviruses, the herpesviruses, the hepadnaviruses, the papovaviruses, and the poxviruses. Among the herpesviruses are found herpes simplex virus (HSV), varicella virus (VZV), Epstein-Barr virus (EBV), cytomegalo virus (CMV), herpes  
10 virus 6, 7 and 8. Among the hepadnaviruses are found the human hepatitis B virus (HBV). Among the papovaviruses are found papillomavirus (HPV) (i.e. HPV16 or HPV18) and polyoma virus. Among the adenoviruses are found adenovirus 11 and 21 which are involved in acute hemorrhagic cystitis.

The retroviruses are also well appropriate to be treated by using  
15 meganucleases according to the present invention. Although they are RNA viruses, they are integrated in the host genome as double-stranded DNA form. Among the retroviruses are found the human immunodeficiency virus (HIV) and the human T lymphoma virus (HTLV) (i.e. HTLV1).

According to an advantageous embodiment of the use according to  
20 the present invention, said virus is selected from HIV, HBV, HTLV, HPV and HSV.

Several above-mentioned viruses are well-known to be involved in carcinogenesis: EBV in Burkitt's lymphoma, other lymphoproliferative disease and nasopharyngeal carcinoma; herpes virus 8 in Kaposi sarcoma; HBV in hepatocellular carcinoma; HPV in genital cancer ; HTLV-I in T-cell leukemia.

25 For episomal viruses, a double-strand break introduced in its genome leads to the linearisation of the genome and its degradation. Examples of episomal viruses are HSV-1, EBV, and HPV.

For integrated viruses, a double strand break introduced in or near the integrated viral sequence leads to partial or complete deletion of the integrated  
30 viral sequence. Examples of integrated viruses are HPV, HTLV, HBV, and HIV. Several mechanisms could be involved in the deletion. A double-strand break in a chromosome induces a gene conversion with the homologous chromosome, therefore

leading to viral sequence deletion. If directed repeat sequences are present near the double strand break, the break could also be repaired by SSA (single strand annealing) leading to partial or complete viral deletion. If two double-strand breaks are introduced, then the chromosome could also be repaired by end joining leading to partial or  
5 complete deletion of the virus, depending on the positions of the double-strand breaks. See Example 5 in US Patent n° 5,948,678, the disclosure of which is incorporated herein by reference.

To ensure that the targeted viral DNA sequences are not present in the host's genome, such DNA target sequences should be at least 15 nucleotides in  
10 length and preferably at least 18 nucleotides in length. As the homing endonuclease present a recognition sequence spanning to 12-40 bp, this condition is fulfilled with the custom-made meganucleases as defined in the present invention. More particularly, *I-Cre I* homing endonuclease has a 22 bp recognition sequence.

Any DNA sequence of viral genomes can be targeted for cleavage  
15 by meganucleases as defined in the present invention. Preferred target sites include those sequences that are conserved between strains of virus and/or which genes are essential for virus propagation or infectivity. These positions are preferable for at least two reasons. First, essential parts of viruses are less mutated than others. Secondly, it is preferably to target an essential region of the virus to maximize the inactivation of  
20 the virus.

A good target for the custom-made meganuclease could be the viral origin of replication (ori) and/or the viral gene encoding an ori binding protein. Examples of ori binding proteins include the HSV-1 UL9 gene product, the VZV gene 51 product, the human herpesvirus 6B CH6R gene product, the EBV EBNA-1 gene  
25 product and the HPV E1 and E2 gene products. Other interesting targets for HPV are the genes E6 and E7 as products of which are involved in the initiation and maintenance of the proliferative and malignant phenotype. A preferred target is the highly conserved 62 nucleotides sequence in the pre-core/core region of HPV (E6, E7). Examples of interesting targets for EBV are the genes EBNA and LMP. It could be  
30 interesting to target the gene Tax of HTLV-1 which appears to mediate the oncogenic effects of the virus. For HBV, an interesting target could be the X gene as the X protein interacts with elements of the DNA repair system and may increase the muta-

tion rate of p53. For HIV, a preferred target is within TAT, REV, or TAR genes. The viral targets are not limited to the above-mentioned examples. Optionally, the target DNA could be located in the viral repeated sequences such as ITR (Inverted Terminal Repeat) and LTR (Long Terminal Repeat).

5 Preferably, at least two different targeted sites are used. Indeed, as the main protection of the viruses is their ability to mutate. Therefore, two targeted sites avoid the virus to escape the treatment by using the custom-made meganucleases, according to the present invention. Moreover, the successive use of different custom-made meganucleases may avoid the adverse immunologic response. Said different  
10 custom-made meganuclease can present different initial meganucleases, therefore different immunogenicities.

The effectiveness of a meganuclease to inhibit viral propagation and infection is preferably assessed by *in vitro* and *in vivo* assays of infection. Such assays can be carried out first in cell culture to establish the potential of different meganucleases to cleave a viral DNA in a way that deleteriously affects viral propagation.  
15 Preliminary studies of this type are followed by studies in appropriate animal models. Finally, clinical studies will be carried out.

Different viruses require different assay systems, since hosts and culture conditions suitable to different viruses vary greatly. However, such appropriate  
20 conditions have been described for culturing many viruses and these conditions can be used to test the effect of exposing virus and/or host to meganucleases to determine the ability of the endonuclease to inhibit viral infection. For one discussion of culture conditions for specific viruses see Chapter 17 in Fields and Knipe, Eds., *FIELDS VIROLOGY*, 2nd Ed., Raven Press, N.Y. (1990).

25 A host and/or virus can be exposed at various times during a course of infection, under varying conditions, in several amounts, and in a variety of vehicles, to mention just a few relevant parameters that can be varied, to assess the potential of meganuclease to achieve a potentially therapeutic effect.

In addition, in order to tests *ex vivo* in cultured cells, potential therapeutic  
30 peutical meganuclease can be tested in animal models to assess prophylactic, ameliorative, therapeutic and/or curative potential, either alone or in conjunction with other therapeutic agents. In some cases, it will not be possible to culture a virus and it will

be necessary to perform all biological assays in animal models. It will be readily appreciated that different animal models will be appropriate to different viruses. Any animal model, however, can be used to assess the therapeutic potential of a meganuclease.

5 A potentially effective dose of the assayed meganucleases may be administered to a suitable population of animals, and the effect of the meganucleases on the course of a viral infection may be assessed by comparison with an appropriate control. Such methods for assessing pharmacological effect are well known in the art and can readily be adapted to determining the therapeutic profile of the  
10 meganucleases.

**- Genome engineering**

Genome engineering is the set of methods used to induce a change in the genetic program of a living cell and/or organism. The meganucleases obtained by the method of the present invention allows rational site directed modifications of  
15 cell genomes. The purpose of these techniques is to rewrite chromosomes precisely where they should be modified leaving the rest of the genome intact. Fields of applications of the genome engineering are multiple: animal models generation (knock-in or knock-out), protein production (engineering of production strains, protein production in plant and animals for protein production in milks), agricultural biotechnology  
20 (addition or removal of a trait, marker excision), modification and study of metabolic pathway.

In a first embodiment of the use according to the present invention, it comprises at least the following steps: 1) introducing a double-strand break at the genomic locus comprising at least one recognition and cleavage site of said  
25 meganuclease; 2) providing a targeting DNA construct comprising the sequence to be introduced flanked by sequences sharing homologies to the targeted locus. Indeed, shared DNA homologies are located in regions flanking upstream and downstream the site of the break in the targeting DNA construct and the DNA that might be introduced should be located between the two arms. Said meganuclease can be provided directly  
30 to the cell or through an expression vector comprising the polynucleotide sequence encoding said meganuclease and suitable for its expression in the used cell. This strategy is used to introduce a DNA sequence at the target site, for example to

generate knock-in animal models or cell lines that can be used for drug testing or the production of proteins.

In another embodiment of the use according to the present invention it comprises at least the following steps: 1) introducing a double-strand break at the genomic locus comprising at least one recognition and cleavage site of said  
 5 meganuclease; 2) maintaining under conditions appropriate for homologous recombination with the chromosomal DNA homologous to the region surrounding the cleavage site. This strategy is used to delete a DNA sequence at the target site, for example to generate knock-out animal models for functional genomic studies or for  
 10 the generation of appropriate animal models for drug testing. Additionally, knock-outs can be used for the improvement or optimization of cell lines including the modification of metabolic pathways or the generation of cell lines for drug testing.

The present invention will be further illustrated by the additional description and drawings which follows, which refers to examples illustrating the use  
 15 of meganucleases for inducing homologous recombination in somatic tissues according to the invention. It should be understood however that these examples are given only by way of illustration of the invention and do not constitute in anyway a limitation thereof.

- Figure 1 discloses the amino acid sequence of a single chain I-Cre I  
 20 meganuclease and one polynucleotide encoding said single chain meganuclease. In the protein sequence, the two first N-terminal residues are methionine and alanine (MA), and the three C-terminal residues alanine, alanine and aspartic acid (AAD). These sequences allow having DNA coding sequences comprising the NcoI (CCATGG) and EagI (CGGCCG) restriction sites, which are used for cloning into various vectors.

- Figure 2 discloses polynucleotide sequences. Figure 2A discloses a  
 25 polynucleotide called "Natural" encoding the I-Cre I homing endonuclease. Figure 2B discloses a polynucleotide sequence called "Non homologous" encoding the I-Cre I homing endonuclease. Figure 2C discloses a polynucleotide sequence called "Template" encoding the I-Cre I homing endonuclease comprising the mutation  
 30 D75NJ. Each I-Cre I homing endonuclease has two additional amino acids (MA) at the N terminal end and three additional amino acids (AAD) at the C-terminal ends. Figure 2D discloses the polynucleotide sequences of the primers, called Ulibifor,

UlibIrev, UlibIIfor, and UlibIIrev, used for the generation of the libraries UlibI and UlibII.

- Figure 3 is a schematic representation of the polynucleotide sequence called "Template" encoding the I-Cre I homing endonuclease comprising the mutation D75N. The dark arrows indicate the position of the primers UlibIfor, UlibIrev, UlibIIfor, and UlibIIrev used to generate the two libraries UlibI and UlibII. D-Helix refers to the LAGLIDADG helix. N75 refers to the mutation D75N.

- Figure 4 is a schematic representation of the strategy for the library construction. Step 1: pET24C-T is a plasmid comprising a polynucleotide «Template». Two PCR amplifications, PCR ulib1 and ulib2, are done with either UlibIfor and UlibIIrev, or UlibIIfor and UlibIIrev. The PCR ulib1 products are cloned in a phagemid pCes4 NHT. The PCR ulib2 products are cloned in a plasmid pET24C-T. Step 2: Subcloning a fragment of Ulib2 vector (pET45C-Ulib2) into the Ulib1 phagemid (pCes4-Ulib1).

- Figure 5: COS cells monolayers were transfected with vector expressing I Sce-I (B) or with control plasmid (A). Forty eight (48) hours after transfection cells were infected with rHSV-1 (30 PFU). Two days later monolayer was fixed and stained (X-Gal). Infected cells appeared in blue.

- Figure 6: figure 6A: cells monolayer was infected with 30 PFU. HSV-1 growth was quantified by  $\beta$ -galactosidase activity in cell lysate. Figure 6B, cell monolayer was infected with 300 PFU. Cell survival was measured by protein determination in cell lysate. I-Sce I refers to vector expressing I-Sce I ; I-Sce I(-) refers to a vector in which ORF of I Sce-I was inserted in reverse orientation ; negative control refers to control plasmid.

- Figure 7: figure 7A is a schematic representation of recombinant HSV-1 genomic DNA. Cassette containing CMV promoter driving Lac gene was inserted in the major LAT transcript. I-Sce I restriction site was cloned between promoter and reporter gene. a and b represent primers used for the semi-quantitative PCR. COS-7 monolayers were transfected with vector expressing I-Sce I or with control plasmids. Forty eight hours after transfection cells were infected with rHSV-1 (30 PFU). DNA was extracted 1, 2 or 3 days after infection. PCR was carried out as described in « experimental procedures ». Std refers to Internal standard ; Lac refers to

an amplicon of the rHSV-1 Lac gene. I-Sce I refers to vector expressing I-Sce I; I-Sce I(-) refers to a vector in which ORF of I-Sce I was inserted in reverse orientation; negative control refers to control plasmid. Figure 7B, PCR quantification of the viral thymidine kinase (TK) gene. PCR was carried out at 2 DNA concentrations. I-Sce-

5 I refers to vector expressing I-Sce I; I-Sce I(-) refers to a vector in which ORF of I-Sce I was inserted in reverse orientation; negative control refers to control plasmid.

- Figure 8 illustrates the titration of the virus released in the medium after infection of the transfected cells. Every day, medium was collected and fresh medium was added. Viruses were measured by standard plaque assay. I-Sce I refers to

10 vector expressing I-SceI; I-Sce I(-) refers to a vector in which ORF of I-Sce I was inserted in reverse orientation; negative control refers to control plasmid.

- Figure 9 represents the I-CreI DNA target and five related targets. Conserved positions are in grey boxes.

- Figure 10 illustrates four binding patterns obtained after screening

15 of the Lib2 library with six targets. Positives were identified in a first screen and confirmed in a second one during which they were assayed eight times (corresponding to the eight solid bars) on each of the targets (C1234, C1221, C4334, H1234, H1221 and H4334). Histograms are shown for one clone from each class. Targets are described in Figure 9.

- Figure 11 illustrates the schematic representation of the target vectors. The CpG depleted LacZ gene (*LagoZ*) is driven by the human elongation factor 1 alpha promoter. The *LagoZ* gene is inactivated by the insertion of *I-SceI* cleavage site. Flanking repeats are represented by open arrows. The length of the homologous sequences are indicated in bold.

20

- Figure 12 illustrates the effect of the length of homology on single strand annealing (SSA) efficiency. Cells monolayers were transfected with equimolar amounts of target plasmid bearing different lengths of homologous repeat sequences and vector expressing I-Sce-I or with control plasmid. Seventy-two hours after transfection cells were collected and  $\beta$ -galactosidase activity was quantified in cell lysates.

25

30 (+)I-SceI, cotransfection with vector expressing *I-SceI*; (-)I-SceI, cotransfection with expression vector where the ORF of *I-SceI* was inserted in the reverse orientation .

- Figure 13 : Cell monolayers were cotransfected with a vector expressing (+)*I-SceI* or with a control plasmid (-)*I-SceI*. Seventy-two hours after transfection cells were fixed and stained (X-Gal). Figure 13A : cells where gene repair took place appeared in dark. Figure 13B : frequency of *I-SceI* induced recombination on 70 and 220 bp duplication target vectors. The frequency is calculated by the ratio of blue cells/transfected cells.

- Figure 14A : X-Gal staining of liver from mice injected with a mixture of the target LagoZ gene (30 µg) and an *I-SceI* expression vector (10 µg). Figure 14B : X-Gal staining of liver from mice injected with a mixture of the target LagoZ gene (30 µg) and an expression vector where the ORF of *I-SceI* was inserted in the reverse orientation (10 µg).

- Figure 15 : X-Gal staining of the liver of hemizygote transgenic mice of two independent strains infected with the « Ad.*I-SceI* » adenovirus by IV. A. Five days post-infection, β-galactosidase activity is detected in multiple cells of the entire liver of  $10^{10}$  infectious units infected « 58A » hemizygote. In contrast, no β-galactosidase activity could be detected by X-Gal staining of the livers of « Ad.control »-infected hemizygote or un-infected « 58A » littermates (data not shown). B. and C. Fourteen days post-infection, β-galactosidase activity is detected in multiple cells of the entire liver of  $10^9$  infectious units infected mouse (B) and  $10^{10}$  infectious units infected mouse (C). Stronger signal is detected in C compared to B, probably because of the bigger number of cells that were infected with the « Ad.*I-SceI* ». In contrast, no β-galactosidase activity could be detected by X-Gal staining of the livers of un-infected « 361 » littermates (data not shown).

- Figure 16 : Fluorescent β-galactosidase assay on liver extract. Two independent strains of transgenic mice (58 A and 361) were injected with  $10^9$  or  $10^{10}$  PFU of adenovirus expressing *I-SceI* (Ad.*I-SceI*) or control virus (Ad.control). Mice were sacrificed 5 or 14 days post injection, liver was dissected and protein were extracted. 30 µl of liver protein extract were incubated at 37°C in presence of Fluorescein digalactoside (FDG). Bars represent the standard deviation of the assay (two measure experiments with samples of the same extracts). NI, non injected mice ; Ad.*I-SceI*, mice injected with adenovirus expressing *I-SceI* ; Ad.control, mice injected with control adenovirus.



- Figure 17 represents the transgene, the DNA repair matrix and the sequences of the primers used in example 7.

- Figure 18 illustrates the RT-PCR analysis of I-SceI-hApo A-I transgene repair by I-SceI induced gene conversion in mice. Hydrodynamic tail vein injection of naked DNA (I-SceI expression vector and DNA repair matrix) in 3 to 4 weeks old transgenic mice (line 14A and 21). A: 2 kbp DNA repair matrix (RM) and B: 1.5 kbp RM. I-SceI induced gene conversion on I-SceI-hApo A-I transgene in CHO cells was used as PCR positive control.

**Example 1 : Single chain meganuclease derived from dimeric homing endonucleases.**

Some LAGLIDADG homing endonucleases are active as homodimer. Each monomer mainly dimerizes through their dodecapeptide motifs. A single-chain meganuclease can be engineered by covalently binding two monomers modified such as to introduce a covalent link between the two sub-units of this enzyme. Preferably, the covalent link is introduced by creating a peptide bond between the two monomers. However, other convenient covalent links are also contemplated. The single-chain meganuclease preferably comprises two subunits from the same homing endonuclease such as single-chain I-Cre I and single-chain I-Ceu I. A single-chain meganuclease has multiple advantages. For example, a single-chain meganuclease is easier to manipulate. The single-chain meganuclease is thermodynamically favored, for example for the recognition of the target sequence, compared to a dimer formation. The single-chain meganuclease allows the control of the oligomerisation.

A single chain version of I-CreI (scI-CreI) was modeled and engineered. scI-CreI cleaves its cognate DNA substrate *in vitro* and induces homologous recombination both in yeast and mammalian cells.

**- Design of the single chain I-CreI meganuclease**

I-CreI from *Chlamydomonas reinhardtii* is a small LAGLIDADG homing endonuclease that dimerizes into a structure similar to that of larger monomer LAGLIDADG homing endonuclease. To engineer a single chain version of I-CreI (scI-CreI), two I-CreI copies were fused. This required placing a linker region

between the two domains, and a significant part of the I-CreI protein had to be removed at the end of the domain preceding the linker.

The three-dimensional structure of I-DmoI is comparable to that of I-CreI, with the exception that I-DmoI comprises a linker region that leads from one  
 5 apparent domain to the other. The boundary of that linker finely matches related main chain atoms of the I-CreI dimer. In the first domain, residues 93 to 95 from the third  $\alpha$ -helices of I-CreI and I-DmoI (prior to the linker) are structurally equivalent. At the beginning of the second LAGLIDADG  $\alpha$ -helix (second domain), I-DmoI residues 104 to 106 correspond to I-CreI residues 7 to 9. In addition, Leu95 and Glu105 from I-  
 10 DmoI have conserved identities in I-CreI, and I-DmoI residue Arg104 aligns with another basic residue in I-CreI (Lys7). Thus, the single chain I-CreI (scI-CreI), was designed by inserting the I-DmoI linker region from residue 94 to 104 (sequence MLERIRLFNMR) between a first I-CreI domain (terminated at Pro93) and a second I-CreI domain (starting at Glu8).

15 Detailed structural analysis of how the new linker connects the scI-CreI protein domains (in a modeled structure) revealed no potential incompatibility. For example, the side chains of nonpolar amino acids taken from I-DmoI, Met94, Ile98 and Phe109 point inside fitting cavities of I-CreI. A single mutation was made (P93A), however, to promote regularity of the backbone in the  $\alpha$ -helix prior to the  
 20 linker region. (See Figure 1 for amino acids and polynucleotide sequences).

#### - Materials and methods

##### Protein expression and purification

His-tagged proteins were over-expressed in *E. coli* BL21 (DE3) cells using pET-24d (+) vectors (Novagen). Induction with IPTG (1mM), was performed at  
 25 25°C. Cells were sonicated in a solution of 25mM HEPES (pH 8) containing protease inhibitors (Complete EDTA-free tablets, Roche) and 5% (v/v) glycerol. Cell lysates were centrifuged twice (15 000 g for 30 min). His-tagged proteins were then affinity-purified, using 5ml Hi-Trap chelating columns (Amersham) loaded with cobalt. Several fractions were collected during elution with a linear gradient of imidazole  
 30 (up to 0.25M imidazole, followed by plateau at 0.5M imidazole and 0.5M NaCl). Protein-rich fractions (determined by SDS-PAGE) were concentrated with a 10kDa cut-off centriprep Amicon system. The resulting sample was eventually purified by

exclusion chromatography on a Superdex75 PG Hi-Load 26-60 column (Amersham). Fractions collected were submitted to SDS-PAGE. Selected protein fractions concentrated and dialyzed against a solution of 25mM HEPES (pH 7.5) and 20% (v/v) glycerol.

5 *In vitro* cleavage assays

pGEM plasmids with single meganuclease DNA target cut sites were first linearized with XmnI. Cleavage assays were performed at 37°C or 65°C in 12.5mM HEPES (pH 8), 2.5% (v/v) glycerol and 10mM MgCl<sub>2</sub>. Reactions were stopped by addition of 0.1 volume of 0.1 M Tris-HCl (pH 7.5), 0.25 M EDTA, 5%  
10 (w/v) SDS, and 0.5 mg/ml proteinase K and incubation at 37°C for 20 minutes. Reaction products were examined following separation by electrophoresis in 1% agarose gels.

Yeast colorimetric assay.

The yeast transformation method has been adapted from previous  
15 protocols. For staining, a classic qualitative X-Gal Agarose Overlay Assay was used. Each plate was covered with 2.5 ml of 1% agarose in 0.1 M Sodium Phosphate buffer, pH 7.0, 0.2% SDS, 12% Dimethyl Formamide (DMF), 14 mM β-mercaptoethanol, 0.4% X-Gal, at 60°. Plates were incubated at 37°C.

Mammalian cells assays

20 COS cells were transfected with Superfect transfection reagent accordingly to the supplier (Qiagen) protocol. 72 hours after transfection, cells were rinsed twice with PBS1X and incubated in lysis buffer (Tris-HCl 10mM pH7.5, NaCl 150mM, Triton X100 0.1%, BSA 0.1 mg/ml, protease inhibitors). Lysate was centrifuged and the supernatant used for protein concentration determination and β-  
25 galactosidase liquid assay. Typically, 30 μl of extract were combined with 3 μl Mg 100X buffer (MgCl<sub>2</sub> 100mM, β-mercaptoethanol 35%), 33μl ONPG 8 mg/ml and 234μl sodium phosphate 0.1M pH7.5. After incubation at 37°C, the reaction was stopped with 500μl of 1M Na<sub>2</sub>CO<sub>3</sub> and OD was measured at 415nm. The relative β-  
30 galactosidase activity is determined as a function of this OD, normalized by the reaction time, and the total protein quantity.

**- Results : Single chain I-CreI cleaves its DNA substrate *in vitro* and in living cells**

A synthetic gene corresponding to the new enzyme was engineered and the scI-CreI protein over-expressed in *E. coli*. The ability of purified scI-CreI to cleave DNA substrates *in vitro* was tested, using linearized plasmids bearing a copy of the I-CreI homing site. Similarly to parent I-CreI, the novel enzyme cleaves an I-CreI target site at 37°C.

In order to test the functionality of scI-CreI *in vivo*, an assay to monitor meganuclease-induced homologous recombination in yeast and mammalian cells was designed. In yeast, *Xenopus* oocytes and mammalian cells, DNA cleavage between two direct repeats is known to induce a very high level of homologous recombination between the repeats. The recombination pathway, often referred to as Single-Strand Annealing (SSA), removes one repeat unit and all intervening sequences. Thus, a SSA reporter vector, with two truncated, non-functional copies of the bacterial LacZ gene and an I-CreI cut site within the intervening sequence was constructed in a yeast replicative plasmid. Cleavage of the cut site should result in a unique, functional LacZ copy that can be easily detected by X-gal staining.

The reporter vector was used to transform yeast cells. A small fraction of cells appeared to express functional LacZ, probably due to recombination events during transformation. Co-transformation with plasmids expressing either I-CreI or scI-CreI, in contrast, resulted in blue staining for all plated cells. Even in non-induced conditions (glucose), the residual level of protein was enough to induce SSA, suggesting that scI-CreI, as much as I-CreI, is highly efficient in yeast cells. Furthermore, SSA induction was truly dependent on cleavage of the target cut site by I-CreI proteins, as vectors devoid of that site display no increase in  $\beta$ -galactosidase activity compared to background levels.

The SSA assay was modified for tests in mammalian cells. The promoter and termination sequences of the reporter and meganuclease expression plasmid were changed, and plasmid recombination was evaluated in a transient transfection assay. Similar levels of induced recombination (2 to 3-fold increase) were observed with either scI-CreI or I-CreI. As in the yeast experiment, recombination depends on an I-CreI cut site between the repeats, for no increase of the  $\beta$ -galactosidase was observed in the absence of this site.

Another recombination assay, based on recombination between inverted repeats, was also used to monitor meganuclease-induced recombination in COS cells. As direct repeats can recombine by SSA, homologous recombination between indirect repeats requires a gene conversion event. Similar stimulation of gene conversion (3 to 4- fold) was observed with either scI-CreI or I-CreI. As expected for a true homologous recombination event, no enhancement was observed in the absence of an homologous donor template.

**Example 2 : Custom-made meganuclease derived from I-Cre I homing endonuclease for HIV-2 target.**

**10 - Construction of a phage-displayed library of I-Cre I variants**

In order to engineer new meganuclease with altered specificities, a combinatorial library was constructed by mutagenesis of the I-Cre I homing endonuclease replacing DNA binding residues. Selection and screening applications then enabled to find those variants that were able to bind a particular, chosen DNA target. For phage display, as I-Cre I is a homodimer, a phagemid vector was required that encoded two separate I-Cre I proteins. Only one of the two I-Cre I copies, which was fused to the phage coat protein p3, was mutated. The resulting protein library, in phage display format, comprised thus I-Cre I wild-type/mutant heterodimers. Eight residues (Q26, K28, N30, Y33, Q38, Q44, R68 and R70) capable together of specific interactions with most of the bases in a single hal-site within the DNA target were selected. Our combinatorial library was obtained by replacing the eight corresponding codons with a unique degenerated VVK codon. Eventually, mutants in the protein library corresponded to independant combinations of any of the 12 amino acids encoded by the VVK codon (ADEGHKNPQRST) at eight residue positions. In consequence, the maximal (theoretical) diversity of the protein library was  $12^8$  or  $4.29 \times 10^8$ .

**- Construction of the library**

First, residue D75, which is shielded from solvent by R68 and R70, was mutated to N (Asn) in order to remove the likely energetic strain caused by replacements of those two basic residues in the library. Homodimers of mutant D75N (purified from *E. coli* cells wherein it was over-expressed using a pET expression vector) were shown to cleave the I-CreI homing site. A phagemid vector was then engineered that encodes wild-type I-CreI (Figure 2A and 2B: « Natural » or « Non

homologous ») and the D75N mutant (Figure 2C: «Template») fused to the phage coat protein p3 and phage-displayed wild-type/D75N heterodimers were shown to bind that target DNA.

Second, two intermediate libraries of moderate size have been built:

- 5 Lib1 (residues 26, 28, 30, 33 and 38 mutated; theoretical diversity  $12^5$  or  $2.48 \times 10^5$ ) and Lib2 (residues 44, 68 and 70 mutated; theoretical diversity  $12^3$  or  $1.7 \times 10^3$ ). DNA fragments carrying combinations of the desired mutations were obtained by PCR (several reactions in 50  $\mu$ l), using degenerated primers (Figure 2D: Uliblfor, Uliblrev, Uliblfor, Uliblrev) and as DNA template, the D75N gene. Lib1 and Lib2 were
- 10 constructed by ligation of the corresponding PCR products, digested with specific restriction enzymes, into the D75N mutant gene, within the phagemid vector and within the pET expression vector, respectively. Digestions of vectors and inserts DNA were conducted in two steps (single enzyme digestions) between which the DNA sample was extracted (phenol:chloroform:isoamylalcohol) and EtOH-precipitated. 10
- 15  $\mu$ g of digested vector DNA were used for ligations, with a 5:1 excess of insert DNA. *E. coli* TG1 cells were transformed with the resulting vectors by electroporation. To produce a number of cell clones above the theoretical diversity of either library, up to 35 electroporations of the Lib1 ligation samples and 4 electroporations of the Lib2 ligation samples were necessary.  $4 \times 10^6$  (16 times the maximal diversity) and  $6 \times 10^4$
- 20 (35 times the diversity) clones were thus obtained for Lib1 and Lib2, respectively (these numbers were corrected by the number of clones obtained using ligations done without inserts).

- Finally, Lib1 and Lib2 bacterial clones were scraped from plates and the corresponding plasmid vectors were extracted and purified. The complete library
- 25 was then obtained by sub-cloning a fragment of the Lib2 vector into the Lib1 phagemid vector (see Figure 4 for a schematic diagram of the library construction). Several rounds of DNA 2-step digestions, dephosphorylation, purification, quantification, ligation and electroporation were performed. After 4 rounds of 150 electroporation shots (which corresponds to 12 ligations of 1.4  $\mu$ g vector with 0.4  $\mu$ g insert),
- 30  $5.5 \times 10^7$  bacterial clones were obtained (after correction for background). Bacteria were scraped and stored as a glycerol stock. In addition, an aliquot of this glycerol

stock was used to inoculate a 200 ml culture and the library vector was extracted and purified from this culture for storage or potential subcloning.

#### - Material and methods

##### Protein expression and purification

5 His-tagged proteins were over-expressed in *E. coli* BL21 (DE3) cells using pET 24d (+) vectors (Novagen). Induction with IPTG (1 mM), was performed at 15°C over 5 night. Cells were cracked for 1h at 4°C in a B-Per solution (Bacterial Protein Extraction Reagent, Pierce, 5ml for 200ml culture cell), containing protease inhibitors (Complete EDTA-free tablets, Roche) and DNase I (80 units) / nuclease  
10 (respectively 80 and 60 units, Roche). Alternatively, cells were sonicated in a solution of 25 mM HEPES (pH 8) containing protease inhibitors (Complete EDTA-free tablets, Roche) and 5% (v/v) glycerol.

Cell lysates were centrifuged twice (15 000 g for 30 min). His-tagged proteins were then affinity-purified, using 1 ml Hi-Trap chelating columns  
15 (Amersham) loaded with cobalt. Several fractions were collected during elution with a linear gradient of imidazole (up to 0.25 M imidazole, followed by plateau at 0.5 M imidazole and 0.5 M NaCl). Protein-rich fractions (determined by SDS-PAGE) were concentrated with a 10 kDa cut-off centrprep Amicon system. The resulting sample was eventually purified by exclusion chromatography on a Superdex75 PG Hi-Load  
20 26-60 column (Amersham).

Fractions collected were submitted to SDS-PAGE. Selected protein fractions concentrated and dialyzed against a solution of 25 mM HEPES (pH 7.5) and 20% (v/v) glycerol.

##### In vitro cleavage assay

25 pGEM plasmids with single meganuclease DNA target cut sites were first linearized with XmnI. Cleavage assays were performed at 37°C in 12.5 mM HEPES (pH 8), 2.5% (v/v) glycerol and 10 mM MgCl<sub>2</sub>. Reactions were stopped by addition of 0.1 volume of 0.1 M Tris-HCl (pH 7.5), 0.25 M EDTA, 5% (w/v) SDS, and 0.5 mg/ml proteinase K and incubation at 37°C for 20 minutes. Reaction products  
30 were examined following separation by electrophoresis in 1% agarose gels.

#### Phagemid construction

Phage Display of I-Cre I/D75N heterodimer was obtained by using a phagemid harboring two different ORFs as a bicistron, under the control of promoter pLac. The first one yields a soluble protein fused to a N-terminal signal sequence  
 5 directing the product into the periplasmic space of *E. coli* Gene 1-Cre I WT was cloned into this ORF using restriction enzymes ApaI and AscI. The D75N domain was cloned into the second ORF using Nco I and Eag I restriction enzyme, leading to a fusion with the phage coat protein p3 via a hexahis tag, a C-Myc tag and an amber stop codon. This final phagemid was called pCes1CreT. In a suppressive strain like  
 10 TG1 or XL1blue, and after infection by a helper phage (e.g. M13K07), D75N-p3 fusions are incorporated in the phage coat and the soluble I-CreI monomers produced in the same compartment will either dimerize or interact with the displayed D75N domain, thereby producing particles displaying I-CreI WT/D75N heterodimer.

#### Phage production

15 A 5 mL culture of 2xTY containing 100 µg/ml of ampicillin and 2% glucose was inoculated with a 1/100 dilution of an overnight culture of bacteria containing phagemid pCes1CreT and agitated at 37°C. At an OD<sub>600</sub> of 0.5, phage helper M13K07 (Pharmacia) was added at a ratio phage:bacteria of 20:1. After 30 min at 37°C without agitation, the culture was centrifuged for 10 min at 4000 rpm and the  
 20 pellet was resuspended in 25 ml of 2xTY containing 100 µg/mL Ampicillin and 25 µg/mL Kanamycin, and agitated overnight at 30°C. Culture were centrifuged and supernatant were used as such in phage ELISA.

#### PhageELISA

Microtiter plates were coated for 1h at 37°C with 100 µl/well of  
 25 biotinylated BSA at 2 µg/mL in PBS. After several washes in PBS containing 0.1% Tween20 (PBST), wells were incubated with 100 µl/well of streptavidin at 10 µg/mL in PBS and incubated for 1h at RT. Plates were further washed and incubated with biotinylated PCR fragments harboring the target site, at 250 pM in PBS. After 1h incubation at RT and washing, plates were saturated with 200 µl/well of PBS  
 30 containing 3% powder milk and 25 mM CaCl<sub>2</sub> (PMC). PMC was discarded and plates were filled with 80 µl of PMC and 20 µl/well of culture supernatant containing the



phage particles. After 1h of incubation at RT, plates were extensively washed with PBST and incubated with 100 µl/well of anti 25 M13-HRP conjugated antibody (Pharmacia) diluted 1/5000 in PMC. Plates were incubated for 1h at RT, washed and incubated with TMB solution (Sigma). The reaction was blocked with 50 µl/well of 5 1M H<sub>2</sub>SO<sub>4</sub>. Plates were read at 450 nm. A signal higher than 3X the background (irrelevant target) can be considered as positive.

#### PCR-based mutagenesis

Plasmid pET24-T45 containing the gene I-CreI D75N was diluted at 1 ng/µl to be used as template for PCR. Degenerated oligonucleotides encoding the 10 desired randomizations were used to amplify PCR fragments Lib1 and Lib2 in 4x50 µl PCR reactions per inserts. PCR products were pooled, EtOH precipitated and resuspended in 50 µl 10 mM Tris.

#### DNA digestions

All enzymes and the corresponding buffers were from NEBiolabs. 15 Digestions of up to 10 µg DNA were realised using up to 100 U of a first restriction enzyme, at 37°C, in 150 or 500 µl final reaction volume. After 2h to 6h, digested DNA was phenol extracted and EtOH precipitated. Digestion substrates and products were separated using agarose gel electrophoresis, the desired product being extracted from the gel and purified (Nucleospin Extract, Macherey-Nagel). For PCR inserts, 20 digestions were directly purified on Nucleospin columns. The second digestion was then performed in identical conditions. At the end of this second digestion reaction, 0.1 volume of 10X CAP buffer and 0.5 µl of CAP were added to the digested vectors, and the samples were further incubated for 30 min at 37°C (The alkaline phosphatase was inactivated by incubating the sample 10 min at 70°C, after addition of EDTA). 25 Eventually, the digested and de-phosphorylated DNA was phenol extracted, EtOH precipitated and resuspended in 30 µl of 10 mM Tris pH8. Final DNA concentrations were estimated by comparison of band intensities in agarose gels after electrophoresis.

#### Ligations

Large-scale ligations were done at 16°C ( for 16 h) using 1400 ng of 30 digested vector and a 5:1 molar excess of digested in 200 µl reaction volumes and with 4000 U of T4 DNA ligase (NEBiolabs). After ligation, reaction samples were

incubated for 20 min at 65°C to inactivate the ligase. The vector DNA was eventually EtOH precipitated and resuspended at 25 ng/μl in 10 mM Tris pH8.

#### Electroporations

40 μl of homemade electrocompetent cells TG1 were mixed with 25  
 5 ng of ligated DNA (1 μl) in a 2 mm cuvette. After 1 min on ice, cells were pulsed (2.5 Kv, 25 μF, 200 Ohm) and immediately resuspended in 1 ml of 2xTY + 2% glucose. Cells were placed at 37°C for 1 h with agitation, and then plated on large 2xTY plates containing ampicillin (phagemid vector) or kanamycin (pET vector) and 2% glucose and incubated overnight at 30°C. Aliquots were also diluted in 2xTY and plates on  
 10 small 2xTY Ampicillin glucose plates to obtain isolated colonies allowing the calculation of library diversities and characterization of several clones by restriction analysis.

#### **- Selection and screening of meganuclease binding to a HIV2-derived DNA target from a library of I-Cre I variant using Phage Display**

15 The goal of this project was to obtain a meganuclease capable of cutting a sequence found in the genome of HIV2 (GGAAGAAGCCTTAAGACATTTGA). The homing endonuclease I-Cre I was used as a scaffold to build a library of 10<sup>8</sup> variants by randomizing 8 residues located at the DNA-binding interface of one I-Cre I monomer (see previous section). This  
 20 library was enriched for binders by several rounds of selection /amplification using biotinylated DNA fragments harboring the HIV2 derived target (H1V6335). The selected targets were subsequently screened for binding using a phage ELISA.

#### **Materials and Methods**

##### Phagemid format

25 A phagemid based on pCesI (pCLS346) was chosen. This plasmid harbored two different ORFs as a bicistron, under the control of promoter pLac. The first one yielded a soluble protein fused to a N-terminal signal sequence directing the product into the periplasmic space of *E. coli*. In our case, this first product was a wild-type monomer of I-CreI. The second ORF encoded an I-CreI monomer that was fused  
 30 to the phage coat protein p3 via a hexahis tag, a C-Myc tag and an amber stop codon.

In a suppressive strain like TG1 or XL1blue, and after infection by a helper phage (e.g. M13K07), bacteria harboring this phagemid produces phage particles and around 1-10% of them displays the recombinant protein on their surface.

The monomer fused to p3 and randomized on the DNA-binding interface was incorporated in the phage coat and the soluble I-CreI monomers produced in the same compartment either dimerize or interact with the displayed monomer, thereby producing particles displaying I-CreI homodimers (or heterodimers if the monomer fused to p3 was mutated).

#### Target production

Two complementary primers encoding the desired sequences but harboring an extra adenosine in 3' were annealed and ligated into pGEM-t Easy (Promega). After sequencing, a correct clone was chosen as template to PCR amplify a biotinylated 200 pb fragment using the kit KOD (Novagen) and primers SP6 (TTTAGGTGACACTATAGAATAC) and biotT7 (biot-TAATACGACTCACTATAGG). The PCR product concentration was estimated on gel and the fragment was used as such in ELISA or selection procedures.

#### Rescue of the phagemid library

A representative aliquot of the library (at least 10x more bacteria than the library size) was used to inoculate 50 ml of 2xTY containing 100 µg/ml ampicillin and 2% glucose (2TYAG) and the culture was agitated at 37°C. At an OD<sub>600</sub> of 0.5, 5 ml of this culture was infected with helper phage K07 at a ratio phage:bacteria of 20:1 and incubated without agitation for 30 min at 37°C. After centrifugation at 4000 rpm for 10 min at room temperature (RT), the pellet was resuspended in 25 ml of 2xTY containing 100 µg/ml ampicillin and 25 µg/ml kanamycin (2TYAK) and agitated overnight at 30°C. The culture was centrifuged at 4000 rpm for 20 min at 4°C and phage particles were precipitated by the addition of 0.2 volume of 20% PEG6000 /2.5M NaCl for 1h on ice.

After centrifugation at 4000 rpm for 20 min at 4°C, the phage pellet was resuspended in 1 ml of PBS and centrifuged at 10 000 rpm for 5 min. 0.2 volume of 20% PEG6000 /2.5M NaCl was added to the supernatant and the mix was centrifuged at 10 000 rpm to pellet the phage particles. Particles were finally resuspended in 250 µl PBS.

#### Selection procedure

Phage particles were diluted in 1 ml of PBS containing 3% dry milk and 25 mM CaCl<sub>2</sub> (PMC) and incubated for 1h at RT. 100  $\mu$ l Streptavidin beads (Dyna, 200  $\mu$ l for the first round) were washed 3X in PMC and blocked for 1h in the same buffer. The biotinylated targets were added to the phage at the indicated concentration and the mix was agitated at RT for 1h. Beads were added to the mix and incubated at RT for 15 min. Beads were collected on the vial wall using a magnet and washed 10X in PMC containing 0.1% tween. After a final wash in PBS, beads were resuspended in 0.5 ml of 100 mM Triethanolamine pH 12 and incubated for exactly 10 min. The supernatant were collected and immediately neutralized by 0.5 ml of 1 M Tris pH8. An aliquot of this eluate was serially diluted for titration and with 4 ml 2xTY. 5 ml of exponentially growing TG1 cells were added and the mix was incubated for 30 min at 37°C without agitation. Cells were plated on large 2TYAG plates and incubated overnight at 30°C. Colonies were resuspended in 2TYAG, adjusted to an OD<sub>600</sub> of 100 and kept at -80°C after addition of 15 % glycerol.

#### Screening by phage ELISA

Isolated colonies from selection outputs were toothpicked into 100  $\mu$ l of 2TYAG in 96 well plates, and agitated overnight at 37°C. Next day, a fresh plate containing 100  $\mu$ l 2TYAG was isolated using a transfer device. 50  $\mu$ l of sterile 60% glycerol was added to the overnight plate and this masterplate was stored at -80°C. The fresh plate was agitated at 37°C for 2.5 h, rescued by the addition of 2TYAG containing  $2 \times 10^9$  pfu of helper phage M13K07, incubated for 30 min at 30°C, spun at 1700 rpm for 15 min. Cells pellets were resuspended in 150  $\mu$ l 2TYAG and agitated overnight at 30°C. After centrifugation, 20  $\mu$ l of supernatant was used as described in the previous section.

#### - Results

##### Selections

Phage particles displaying I-Cre I variants were produced by infecting bacteria harboring the phagemid library with helper phage M13K07. Phage particles were purified by PEG precipitation and incubated with a biotinylated PCR

fragment harboring HIV6335 target. After 1h of incubation at room temperature, streptavidin-coated magnetic beads were added to the solution to retrieve the biotinylated DMA and bound phages. The beads were extensively washed and the bound phages were eluted by pH shock. Bacteria were infected with the eluted phages and plated on large 2xTYplates containing ampicillin and 2% glucose. Serial dilutions of an aliquot of the eluted phages were used to infect bacteria to calculate the number of phage particle and obtain isolated colonies.

The day after, bacteria were scrapped from the large plates and stored as glycerol stocks. An aliquot (representative of the diversity) was used to produce a new batch of phage particles for a second round of selection.

The stringency of the selections was increased after each round. The first selection was done using 10 nM of biotinylated target. The second was done with 400 pM and the washing steps were extended. The third round was done using 250 pM and washed more extensively.

As shown on Table 1, the first and second rounds of selection against the HIV2 target lead to an output titer characteristic of background values ( $10^5$  to  $10^6$  pfu/ml). However, a significant enrichment was measured on round 3.

Selection Round	Input (pfu/ml)	Output (pfu/ml)	Enrichment
1	$6.4 \times 10^{11}$	$1.4 \times 10^5$	NA
2	$4.0 \times 10^{12}$	$3.0 \times 10^6$	3
3	$2.8 \times 10^{12}$	$6.9 \times 10^7$	33

**Table 1:** Selection titers. C2H6335; selection done on HIV2 target using the library described in the other example. NA: non applicable. Enrichment is defined as (output n+1/input n+1)/(output n/input n).

Screening by phage ELISA

80 clones randomly picked from each output (as well as unselected clones) were used to produce phage particles displaying I-Crel variants in a mono-clonal fashion. Supernatants containing the phage particles were incubated on biotinylated PCR fragment immobilized on plastic via streptavidin. Bound phages were stained with an HRP-labeled anti p8 (major coat protein) monoclonal antibody

(Pharmacia). As shown on Table 2, no binders were detected among the unselected clones or from the outputs of the first round of selection. However 60% of clones picked after round 2 against are positive against H6335 but negative on an irrelevant target (P1234, target of homing endonuclease PI-SceI). This result is in good agreement with the output titer. Indeed this selection only resulted in a mild enrichment, suggesting that a large number of clones still originate from background. As expected, a third round of selection lead to 99% of strong binders, which explains the large number of output phages after this third selection.

Selection round	% positive against C1234	% positive against P1234
0	0	0
1	0	0
2	60	0
3	99	0

**Table 2 :** Percentage of positive clones in a ELISA assay directed against the I-CreI target (C1234) or the HIV2 derived target (H6335). 77 clones were assayed for each output. Round 0: unselected library

Using phage display, new meganucleases were selected from a large library of I-Cre I variants. Selections on biotinylated DNA targets lead to an increase of output titers characteristic of an enrichment for molecules capable of binding the DNA targets. This enrichment was confirmed by phage ELISA. These results demonstrate the efficiency of the selection and screening methods.

#### A selection/screen experiment in yeast to identify novel meganucleases.

##### **Material and methods**

##### **Bacterial and yeast strains**

Every subcloning and plasmid preparations are performed in XLI-blue : *E.coli* provided by Stratagene following standard procedures. Experiments in *S. cerevisiae* are done in the following strains:

FYC2-6A: alpha, trp1Δ63, leu2Δ1, his3Δ 200

FYBL2-7B: a, ura3  $\Delta$  851, trp1 $\Delta$ 63, leu2 $\Delta$ 1, lys2 $\Delta$ 202

YASP3 (derived from FYC2-6A): alpha, ura3::SSA-ura3-HIV2-KanR, ade2::SSA-ade2-HIV2-TRP1, trp1 $\Delta$ 63, leu2 $\Delta$ , his3 $\Delta$  200

Plasmids:

5 pCLS0279: ADH1 promoter, TRP1 selectable marker and ARS-CEN origin of replication,  $\beta$ -galactosidase SSA target, HIV2 6335 cleavage site.

pCLS0569: kanamycin resistance cassette, HIV2 6335, internal fragment of the URA3 gene.

10 pCLS0570: kanamycin resistance cassette, HIV2 6335, internal fragment of the LYS2 gene.

pCLS0576: TRP1 selectable marker, HIV2 6335, internal fragment of the ADE2 gene.

pCLS0047: Galactose inducible promoter, LEU2 selectable marker and 2 micron origin of replication.

## 15 **Results**

We decided to perform an *in vivo* assay in yeast that allows to screen mutagenized I-CreI protein variants with detectable activity towards a specified target.

20 A library of mutated I-CreI meganucleases has been first selected by a phage display procedure, resulting in a sub-library enriched for variants of interest, able to bind the HIV2 6335 target. The inserts from this enriched sub-library are subcloned into pCLS0047 under the control of a galactose-inducible promoter, for further selection in yeast. However, we can produce the library directly in the suitable yeast expression vector, and void the phage display step.

25 We prepared a specific yeast strain (YASP3) containing two reporter systems integrated in chromosomes. These two reporter systems are based on recombination by Single Strand Annealing (SSA). SSA is induced by specific cleavage of the HIV2 6335 site.

30 Namely, we introduced a URA3 SSA target and an ADE2 SSA target. The URA3 SSA target was a modified ura3 gene with 2 direct repeats of 600 base pairs separated by 4,3kb (containing a kanamycin resistance cassette and the HIV2 6335 cleavage site). The strain was unable to grow on a minimal medium

lacking uracile but was resistant to G418. When this target was cleaved and recombined properly, the yeast was able to grow on media without uracil and was sensitive to G418.

The ADE2 SSA target was a modified *ade2* gene with 2 direct  
5 repeats of 1,1kb separated by 3,6kb (containing a tryptophan selectable marker and the HIV2 6335 cleavage site). Because of this mutated *ade2* gene, the yeast strain was unable to grow on a minimal medium lacking adenine, but harbored a red color on a medium with a low adenine content. Because of the tryptophan selectable marker, it was able to grow on minimal media without tryptophan. When this target was cleaved  
10 and recombined properly, the yeast was white, able to grow on media without adenine and unable to grow on a minimal medium lacking tryptophan.

Basically, the recipient yeast strain was red (on low adenine medium), G418 resistant, tryptophan prototroph and auxotroph for uracile and adenine. If a specific meganuclease is expressed in this strain and cleaves its target  
15 sites, the resulting yeast clone is white, G418 sensitive, prototroph for tryptophan and auxotroph for uracile and adenine.

The YASP3 strain was validated by determining the level of spontaneous recombination of each target alone and of both targets taken together. The URA3 SSA 10 target recombined spontaneously as an uracile prototrophe, G418  
20 sensitive at an approximate  $6 \cdot 10^{-4}$  rate. The ADE2 SSA target recombined spontaneously as an adenine prototrophe at an approximate  $2,7 \cdot 10^{-3}$  rate. Recombination of both markers occurred spontaneously (resulting in uracile/adenin rototrophes) at an approximate  $10^{-6}$  rate.

A pilot experiment with  $1,5 \times 10^6$  in transformants showed no  
25 background level of uracileadenine prototrophes means that the number of false positive clones should be less than 10 after a transformation experiment with a library that would yield about a million of independent clones.

The library is used to transform YASP3. A classical chemical/heat  
chock protocol that routinely gives  $10^6$  independent transformants per pg of DNA was  
30 used (Gietz, R.D. and Woods, R.A., 2002) Transformation of yeast by lithium acc-



tate/single-stranded carrier DNA/polyethylene glycol method (Methods Enzymol, 350, 87-96).

Transformation of the strain with the library gives more than  $10^6$  independent yeast transformants from which a number of clones are able to grow on a selective medium without uracil, leucine and containing galactose as a carbon source and a low amount of adenine. Among those clones, the interesting ones are white indicating that they contain a LEU2 vector allowing the expression of a meganuclease specific for HIV2 6335 site and that the enzyme is able to cut both URA3 and ADE2 reporters.

The positive clones are isolated and screened for their ability to induce the specific recombination of a plasmidic SSA  $\beta$ -galactosidase target (pCLS0279). This plasmidic reporter was a modified LacZ gene with 2 direct repeats of 825 base pairs separated by 1.3kb (containing a URA3 selectable marker and the HIV2 6335 cleavage site). The vector (which can be selected on a medium without tryptophan) is used to transform a yeast strain (FYBL2-7B) and clones are maintained on minimal media lacking uracil to maintain the unrecombined LacZ target.

Yeast clones resulting from the selection experiment are mated with the yeast strain containing the SSA  $\beta$ -galactosidase target. Diploids are selected and assayed for induced  $\beta$ -galactosidase activity. A number of clones are expected to behave as false positives at this step. They correspond to the background level of spontaneous recombination of the URA3 and ADE2 SSA targets. All remaining clones (uracil and adenine auxotrophs able to induce recombination of the SSA-LacZ target) are true positives expressing a meganuclease cleaving the HIV2 6335 target in vivo. Also, other experiments, based on the ones described above, can be used to determine more precisely the activity of such novel enzymes.

### **Example 3 : Use of meganuclease for antiviral therapy**

#### **- Experimental Procedures**

##### **Cells**

COS-7 cell lines from the American Type Culture Collection (ATCC) were cultured in DMEM plus 10% fetal bovine serum. PC-12 cells from ATCC were grown in RPMI1640 supplemented with 10% heat-inactivated horse serum and 5%

heat-inactivated fetal bovine serum. PC-12 cells were differentiated as previously described (Su et al., 1999, Journal of Virology, 4171-4180). Briefly, cells were seeded on 6 well-plate at  $5 \times 10^4$  cells per well. The following day, cells were incubated in PC-12 medium containing 100 ng/ml of 2,5S NGF (Invitrogen). Medium was changed every three days. After 7 days of incubation, undifferentiated cells were eliminated by adding  $2 \mu\text{M}$  of fluorodeoxyuridine (FdUrd).

#### Construction of recombinant HSV-1

HSV-1 was purchased from ATCC. Viruses were propagated on COS-7 cells at low MOI (0,01PFU/cell). Recombinant virus (rHSV-1) were generated as previously described (Lachmann, R.H., Efsthathiou, S., 1997, Journal of Virology, 3197-3207). A 4,6 Kb *pst*I-*bam*HI viral genomic DNA fragment was cloned in pUC 19. Based on HSV-1 sequence from data base (ID : NC 001806 ), this region represents nucleotides 118867 to 123460. A cassette consisting of a CMV promoter driving Lac gene expression was introduced into a 168 bp *Hpa*I deletion. This region is located within the major LAT locus of HSV-1. I-Sce I cleavage site was finally cloned directly after the CMV promoter. This construct was used to generate recombinant viruses. Plasmid was linearized by *Xmn*I digestion, and  $2 \mu\text{g}$  of this plasmid DNA was cotransfected with  $15 \mu\text{g}$  of HSV-1 genomic DNA prepared from COS-7 infected cells by  $\text{CaCl}_2$  method. After 3 or 4 days, infected cells were harvested and sonicated. Aliquot of the lysed cells were used to infect COS monolayer. Virus recombinant were selected by overlaying COS monolayer with 1% agarose in medium containing  $300 \mu\text{g/ml}$  of X-Gal (5-bromo-4-chloro-3-indolyl- $\beta$ -D-galactopyranoside). Blue clones were picked and further subjected to three round of plaque purification. Presence of the I-Sce I site was confirmed by PCR and in vitro I-Sce-I enzymatic digestion.

#### Viral inhibition

6 well-plate were seeded with  $2 \times 10^4$  cells per well. The next day COS-7 cells were transfected with  $0,5 \mu\text{g}$  of plasmid expressing I-Sce-I or containing the I-Sce-I ORF in the opposite orientation by the EFFECTENE method according to the manufacturer protocol. We achieved routinely in our laboratory 60 to 70% efficiency using this methodology. Fourty eight hours later, subconfluent transfected cells were infected with rHSV-1. For infection, rHSV-1 was diluted in PBS containing 1% fetal bovine serum and adsorbed onto cells for 20-40 min at  $37^\circ$ , in humidified

incubator with 5% CO<sub>2</sub>. 6 wells-plates were infected at 30 or 300 PFU per well for respectively viral inhibition or cells survival experiments. Cells were harvested at day 1, 2, and 3 and  $\beta$ -galactosidase activity was assayed and DNA extracted.

#### $\beta$ -galactosidase activity

- 5 Cell monolayer was fixed in 0,5% glutaraldehyde in 100mM PBS containing 1mM MgCl<sub>2</sub> at 4° for 10 minutes. After one wash with detergent solution (100mM PBS, 1mM MgCl<sub>2</sub>, 0,02% Nonidet p-40) cells were incubated at 37° in X-Gal stain solution (10 mM PBS, 1mM MgCl<sub>2</sub>, 150 mM NaCl, 33 mM K<sub>4</sub>Fe(CN)<sub>6</sub>·3H<sub>2</sub>O, 33 mM K<sub>3</sub>Fe(CN)<sub>6</sub>, 0,1% X-Gal) until color development. Beta-
- 10 galactosidase activity was also measured on cell extract with o-nitrophenyl- $\beta$ -D-galactopyranoside (ONPG) as substrate. Cell monolayer was washed once with PBS. Cells were then lysed with 10 mM Tris ph 7.5, 150 mM NaCl, 1% Triton X-100, protease inhibitors. After 30 minutes incubation on ice cell lysate was centrifuged and  $\beta$ -galactosidase was assayed. Typically 30 $\mu$ l of supernatant was combined with 270
- 15  $\mu$ l of reaction buffer (10 mM PBS; ph 7,5, 1 mM MgCl<sub>2</sub>, 0,3%  $\beta$ -mercaptoethanol) containing 800 $\mu$ g /ml ONPG. The reaction was carried out at 37° and stopped with 0.5 ml of 1M NaCO<sub>3</sub>. Optical density was measured at 415 nm. Beta-galactosidase activity is calculated as relative unit normalized for protein concentration and incubation time.

#### 20 Semi-quantitative PCR

- To measure viral replication of rHSV-1, oligonucleotides were designed to amplify a 217 bp fragment from Lac gene. The standard DNA used in this assay was generated by cloning this fragment in a Bluescript plasmid, and by inserting a 50 bp fragment downstream to the 5' oligonucleotide. PCR of the standard
- 25 produced 267 bp amplicon. Series of PCR (not shown) were carried out to fix the amount of standard and DNA sample, and the number of cycles to achieve linear response of the amplification. The basic semi-quantitative PCR were carried out in a total volume of 30 $\mu$ l, using the READYMIX™ TAQ (Sigma) with 20 pmols of each primers and 180 pg of DNA. The tubes were heated for 4 min at 94° and subjected to
- 30 22 cycles : 94° for 1 min, 62° for 50 sec, 72° for 2 min, and 72° for 7 min.

#### Virus titration

In one series of experiments, the culture medium was collected every day at days 1, 2, 3, and 4, and fresh medium was added. In the other, the medium was not changed during experiment and aliquots were collected every day. To monitor for the release of HSV-1 progeny, aliquot of medium were titred on COS-7 cells by standard plaque assay.

#### - Results

The effect of I-Sce I on viral replication was examined using a recombinant Herpes simplex virus carrying a I-Sce I restriction site (rHSV-1). For convenience, rHSV-1 was build with a cassette containing CMV promoter driving the Lac gene. I-Sce I site was inserted at the junction of the CMV promoter and Lac gene. The expression cassette was cloned by homologous recombination in the major LAT locus which allowed Beta-galactosidase ( $\beta$ -gal) expression during lytic infection in COS-7 cell monolayer. Strikingly transfection of I-Sce I expression vector before viral infection virtually completely inhibited HSV-1 plaque formation in COS cells (Figure 5) as shown by X-Gal coloration. In contrast, control transfection with expression vector containing I-Sce I open reading frame in the reverse orientation which did not allow any fonctional transcript, did not affect viral replication. Furthermore, 48 hours after infection, the cells were checked for I-Sce I expression. All the lysis plaques formed in cells monolayer transfected with I-Sce I expression vector represented cells which did not expressed I-Sce I (the transient transfection is about 70% efficient). However, cells expressing I-Sce I surrounding the lysis plaque inhibited the viral propagation. The I-Sce I effect was confirmed by measuring the  $\beta$ -galactosidase activity in a cell lysate. After infection of COS-7 cells monolayer transiently expressing I-Sce I with 30 Pfu per well cell monolayer was collected at day 1, 2, and 3 post infection and  $\beta$ -gal was assayed. Figure 6A shows a drastic decrease of the  $\beta$ -galactosidase activity reflecting the inhibition of rHSV-1 replication. The protective effect of I-Sce I over a time course of rHSV-1 infection was evaluated next. At 3 days after infection, cells transfected with I-Sce I expressing vector shown no sign of cytopathic effect whereas control cultures were completely lysed as shown in Figure 6B. In an effort to quantify the degree of inhibition of viral DNA replication by I-Sce I, we have set-up a semi-quantitative PCR. Genomic DNA was extracted from cells at day 1, 2, and 3 after infection. PCR was carried out with primers a and b (Figure 7A)

generating a 217 bp amplicon in Lac gene. An internal standard was added in sample before PCR to quantify DNA. Lac gene was virtually not detectable in I-Sce I expressing cells at 3 days post-infection (Figure 7A). In contrast cells that did not received I-Sce I expression vector shown high levels of virus DNA. This result was confirmed by PCR using primers in viral endogenous gene (Figure 7B). Amplification of Thymidine Kinase (TK) gene shown that I-Sce I inhibited the viral replication. Finally COS-7 cells expressing active I-Sce I or I-Sce I ORF in the reverse orientation were infected with rHSV-1 and the concentration of virus released in the medium at different time points was measured by plaque assay (figure 8). Viruses were quantified in a rough array at day one when I-Sce I was produced. Viruses production was still markedly decreased two days after the infection when compared with cells which did not expressed I-Sce I showing that I-Sce I effectively inhibited viral replication. This effect was still observed at day three although in a lesser extent. Probably the high mutation rate occurring during viral replication allowed emergence of mutant HSV-1 which were able to escape the I-Sce I activity.

Taking together, these results demonstrates that I-Sce I and more generally meganucleases can be used to inhibit viral infection. The use of custom-made meganuclease or combination of custom-made meganucleases designed to cut specific viral sequences could represent a powerfull new strategy in the antiviral therapy.

**Example 4: Meganuclease with altered binding properties derived from I-CreI homing endonuclease**

The purpose of this experiment was to obtain novel meganucleases binding target sites close to the I-CreI natural target site. A series of 6 targets were used (Figure 9), including the wild-type natural I-CreI target (named C1234), the HIV2 target described in example 2 (named here H1234), and four additional targets. These four additional targets are 24 bp palindromes corresponding to inverted repeats of a 12 bp half I-CreI or HIV2 target site: C1221 and C4334 are inverted repeats of the first half and second half, respectively, of the C1234 target; H1221 and H4334 are inverted repeats of the first half and second half, respectively, of the H1234 target.

In contrast with example 2, the method used here did not involve any selection step, but was based on the extensive screening of the Lib2 library (see example 2). Three

residues (Q44, R68 and R70) capable of base specific interactions with the DNA target were selected. The combinatorial library was obtained by replacing the three corresponding codons with a unique degenerated VVK codon. Eventually, mutants in the protein library corresponded to independant combinations of any of the 12 amino acids encoded by the VVK codon (ADEGHKPNQRST) at three residue positions. In consequence, the maximal (theoretical) diversity of the protein library was  $12^3$  or 1728.

#### Materials and Methods

##### *Construction of a phage-displayed library of I-CreI variants.*

First, residue D75, which is shielded from solvent by R68 and R70, was mutated to N (Asn) in order to remove the likely energetic strain caused by replacements of those two basic residues in the library. Homodimers of mutant D75N (purified from *E. coli* cells wherein it was over-expressed using a pET expression vector) were shown to cleave the I-CreI homing site. A phagemid vector was then engineered that encodes the D75N mutant (Figure 2C : « Template ») fused to the phage coat protein p3 and phage-displayed D75N monomers were shown to bind the I-CreI natural DNA target (C1234 on Figure 9).

Then, DNA fragments carrying combinations of the desired mutations were obtained by PCR (several reactions in 50 $\mu$ l), using degenerated primers (Figure 2D : UlibIIfor, UlibIIrev) and as DNA template, the D75N gene. Lib2 was constructed by ligation of the corresponding PCR products, digested with specific restriction enzymes, into the D75N mutant gene, within the phagemid vector, as described in example 2.

##### *Screening of meganucleases binding to the 6 different targets*

Screening was performed by Phage ELISA, as described in example 2.

#### **- Results**

4560 clones (more than 2.5 times the theoretical mutant library diversity) were individually picked and screened by phage ELISA with the 6 different targets. 28 positives (clones binding one of the six targets) were identified. For validation, these 28 clones were re-assayed by phage ELISA, 8 times in parallel with the 6 different targets; 20 clones were thus confirmed as true positives. Finally, all 28 clones were sequenced.

Class I	Class II	Class III	Class IV
Q R K	(NTQH)N	Q R T (2)	Unknown sequence
Q R R	Q R N	(RG) (ED)	
H (KEQ) E	Q R A	Q Q K (2)	
	Q S R	Q N K	
	Q T R (2)		
	Q Q R		
	Q H K		
	D S H		
	Unknown sequence		

**Table 3:** Sequence of the proteins found in the four different classes. Only amino acids from position 44, 68 and 70 are indicated. Clones found twice are labeled with (2).

5 Four different patterns (ELISA results) could be observed. Figure 10 features one representative example for each one. The first class (Class I) corresponds to a strong binding of C1234, C1221, C4334 and H4334. The wild-type protein (QRR) was recovered in this class, showing that Class I profile is the regular binding profile of the original scaffold. Two variants were also shown to display such binding (QRK and another yet not completely identified mutant).

10 Variants from the second class have lowered their affinity for all targets, but H4334, since no binding was observed with C1234, C1221 and C4334. Eight different proteins were found to belong to this class, plus a protein which sequence could not be determined. Among the sequence variants of Class II, five retain the Q44 amino acid from the wild-type sequence, and one of the two arginines in position 68 or 70. However, in one mutant (DSH), none of the amino acids from position 44, 68 and 70 has been retained. Class III (4 different proteins) has a more complex pattern, as it retains apparent binding for the C1221 and H4334 target. Finally, one protein (Class IV) retains only a slight binding for target C1221 as none of the other targets are bound anymore.

20 It is difficult to draw conclusions from Class IV, since the residual binding with C1221 is very low, and sequencing of the unique Class IV mutant has

failed. However, comparison of Class II and III with the wild-type profile of Class I clearly shows that the binding specificity has been altered.

The conclusion is that even from small libraries such as Lib2 (complexity  $1.7 \cdot 10^3$ ), variants with altered binding profiles can be isolated, as shown in figure 10. Therefore, strategies based on screening, starting with larger mutant libraries, should allow the identification of more dramatic alterations, for instance binding for targets that were not bound by the initial protein scaffold. In addition, this approach leads to the identification of many different proteins for each profile. An extensive study of this kind should also bring the basis of a better understanding of DNA/meganuclease interactions.

**Example 5: Meganuclease-induced recombination of an extrachromosomal reporter *in toto* using *I-Sce I* expressing plasmid**

**A-Optimization of the reporter system**

**- Experimental procedures**

**Vectors construction**

The target vectors are based on a *LagoZ* expression vector driven by promoter of the human EF1- $\alpha$  gene. This promoter has been shown previously to have wide expression spectrum *in vivo* (Kim, D.W., Uetsuki, T., Kaziro, Y., Yamaguchi, N., Sugano, S, 1990, Gene, 91, 217-223). The promoter region includes splice donor and acceptor sites in the 5' untranslated region of the h-EF1- $\alpha$  gene-*LagoZ* is a CpG island depleted *LacZ* gene designed to abolish gene silencing in transgenic mice (Henry I, Forlani S, Vaillant S, Muschler J, Choulika A, Nicolas JF, 1999, C R Acad Sci III. 322, 1061-70). To construct target vectors with different lengths of homology, the 3' fragment of the *LagoZ* gene was first deleted (about 2000 bp) and replaced by the *I-Sce I* cleavage site. The 3' fragments of different lengths were generated by digestion of the parental plasmid. These fragments contained different amounts of homology with the 5' fragment of the *LagoZ* gene. Finally these DNA fragments were individually cloned adjacent to the *I-Sce I* cleavage site, creating different target vectors with 0, 70, 220, 570, and 1200 bp of homology, respectively.

**Cell culture**

COS-7 and CHO-K1 cell lines from the American Type Culture Collection (ATCC) were cultured in DMEM or Ham's F12K medium respectively



plus 10% fetal bovine serum. For *I-Sce I* induced Single Strand annealing (SSA) assays, cells were seeded in 12 well-plates at a  $15.10^3$  cells per well one day prior transfection. Transient transfection was carried out the following day with 500 ng of DNA using the EFFECTENE transfection kit (Qiagen). Equimolar amounts of target  
 5 plasmid and *I-SceI* expression vector were used. The next day, medium was replaced and cells were incubated for an other 72 hours.

#### *$\beta$ -galactosidase activity*

Cell monolayers were fixed in 0,5% glutaraldehyde in 100mM PBS containing 1mM  $MgCl_2$  at 4° for 10 minutes. After one wash with detergent solution  
 10 (100mM PBS, 1mM  $MgCl_2$ , 0,02% Nonidet p-40) cells were incubated at 37° in X-Gal stain solution (10 mM PBS, 1 mM  $MgCl_2$ , 150 mM NaCl, 33 mM  $K_4Fe(CN)_6 \cdot 3H_2O$ , 33 mM  $K_3Fe(CN)_6$ , 0,1% X-Gal) until color development. Beta-galactosidase activity was also measured in cell extracts with o-nitrophenyl- $\beta$ -D-galactopyranoside (ONPG) as a substrate. Cell monolayers were washed once with  
 15 PBS. Cells were then lysed with 10 mM Tris pH 7.5, 150 mM NaCl, 1% Triton X-100, protease inhibitors. After 30 minutes incubation on ice, cells lysates were centrifuged and  $\beta$ -galactosidase was assayed. Typically 30  $\mu$ l of supernatant was combined with 270  $\mu$ l of reaction buffer (10 mM PBS; pH 7,5, 1 mM  $MgCl_2$ , 0,3%  $\beta$ -mercaptoethanol) containing 800  $\mu$ g/ml ONPG. The reaction was carried out at 37°  
 20 and stopped with 0,5 ml of 1M  $NaCO_3$ . Optical density was measured at 415 nm. Beta-galactosidase activity is calculated as relative unit normalized for protein concentration and incubation time.

#### **- Results**

When a DNA double-strand break (DSB) is introduced between two  
 25 repeated sequences, it induces homologous recombination resulting in a deletion of the repeats, together with all the intervening sequences. The recombination pathway is often referred to as the single-strand annealing (SSA) pathway. A reporter system was designed to monitor meganuclease-induced SSA in animal models *in toto*. In order to optimize the reporter system, the correlation between meganuclease-induced SSA  
 30 efficiency and repeat length was first examined. Different target vectors carrying a *LagoZ* gene containing duplications of various sizes were constructed (Figure 11). The presence of the duplication and of the *I-SceI* cleavage site inactivates the gene. The

repair of the *LagoZ* gene by SSA results in the loss of one repeat and of the cleavage site, and in the restoration of a functional *LagoZ* gene. *LagoZ* codes for the  $\beta$ -galactosidase enzyme which can be detected by colorimetry. Transient transfection with equimolar amounts of target vector and *I-SceI* expression vector or expression  
5 vector that doesn't express the meganuclease were carried out in CHO or COS-7 cells. The results obtained with the different constructs are presented in Figure 12. *I-SceI* induced DSBs clearly stimulate the SSA repair mechanism. Furthermore, homology of 70 bp was sufficient to achieve nearly maximum efficiencies of induced SSA, while the level of spontaneous recombination (without *I-SceI* induced DSB) was minimal.  
10 With duplication of 220 bp maximum efficiency was achieved while no additional gains in SSA efficiency were observed with longer duplications. Similar results were obtained with COS-7 cells (data not shown). 70 and 220 bp of homology gave the best ratio of activity vs background. Because  $\beta$ -galactosidase is assayed in cell lysates and one single cell can contain several copies of the target plasmid, it is impossible to  
15 evaluate the absolute SSA efficiency by this method. Therefore direct coloration of the cellular monolayer was performed 72 hours post-transfection (Figure 13). Virtually no blue cells were detected in the absence of the meganuclease (Figure 13A). In contrast, many  $\beta$ -galactosidase-positive cells are present when *I-SceI* is cotransfected with the target vector, demonstrating the stimulation of homologous  
20 recombination by meganuclease induced DSB. The efficiency of *I-SceI* induced SSA was calculated by counting the blue cells (cells where recombination has taken place) and comparing it with the number of transfected cells (cells that effectively received DNA). Figure 13B shows that 50 to 60% of the cells undergo homologous recombination when *I-SceI* is present along with the target vector carrying 70 or 220 bp dupli-  
25 cations while spontaneous recombination represents less than 0,1% of the events. Thus, the construct with the 70 bp and 220 bp of homology as well as the transgene were selected for the animal study.

#### 4B. Meganuclease-induced recombination of an extrachromosomal reporter *in toto*

##### - Experimental procedures

##### *Hydrodynamic-based transfection in vivo*

5 Transduction of the mouse liver cells was performed by hydrodynamic tail vein injections as previously described (Zhang, G., Budker, V., Wolff, A., 1999, Human Gene Therapy, 10, 1735-1737; Liu, F., Song, Y.K., Liu, D., 1999, Gene Therapy, 6, 1258-1266). This method allows efficient transduction and expression of exogenous genes in animals by administration of plasmid DNA by tail  
10 vein injection. Briefly, DNA is mixed in 1.5 to 2 ml of PBS, which represents 10% of the animal's weight. Tail vein injections are subsequently performed with a 26-gauge needle over a 5-10 sec period using sterile materials and working conditions. Using such a protocol, almost exclusively liver cells are transduced, thus the I-SceI-mediated SSA event leading to the correction of the *LagoZ* gene was studied in the liver. The I-  
15 *SceI* expressing vector used is the pCLS 197 corresponding to the I-SceI-coding sequences (Patent US 5,474,896) under the control of the CMV promoter in a pUC backbone and is 5737bp long.

OF1 mice weighing fifteen to twenty grams were obtained from Charles River Laboratories, France. A total of twenty micrograms of DNA, containing  
20 equal amounts of target vector and either an I-SceI expression or control vector, was injected into mouse tail veins. The target vector contains the *LagoZ* gene interrupted by an I-SceI cleavage site flanked by direct repeat sequences containing 70 bp of homology. Control mice were injected with a mixture of the target vector and a plasmid that does not express I-SceI.

##### 25 *$\beta$ -galactosidase activity*

Three days after injection, mice were euthanized by cervical dislocation and X-Gal stainings of their livers were performed. Livers were dissected out of the animals in cold 1x PBS and the lobes were cut in pieces of about one fourth a centimeter in order to allow a better access of the X-Gal in the tissue. Then liver  
30 pieces were placed in fresh cold PBS 1x in a 12-well cell culture plate kept on ice, and fixed in 4% paraformaldehyde for 1 hour under agitation at 4°C. Samples were then washed 3 times at room temperature for 30 minutes with wash buffer (100mM sodium

phosphate pH=7.3, 2mM MgCl<sub>2</sub>, 0.01% sodium deoxycholate, 0.02% NP-40 by volume). *In toto* X-Gal staining was performed overnight at 37°C in staining solution (5mM potassium ferricyanide, 5mM potassium ferrocyanide, 1mg/ml X-gal, 20mM Tris pH=7.3 in wash buffer). Finally samples were washed extensively with PBS and examined under microscope. Pictures were taken with a Nikon Coolpix camera under a Nikon SMZ 1500 binocular.

#### - Results

Cellular study has shown that homology of 70 bp is sufficient to achieve nearly maximal efficiencies of DSB induced SSA, while the level of spontaneous recombination (without I-SceI induced DSB) is minimal. Thus, in a first attempt to stimulate recombination *in vivo*, transient experiments were performed. A mixture of the target vector (30 µg) and either the I-SceI expression or control plasmid (10 µg) were introduced into the liver via a hydrodynamic tail vein injection method. Figure 14 shows a magnified picture of liver collected and stained 3 days after injection. Blue dots represent cells where a defective *LagoZ* gene, bearing an I-SceI site flanked by a 70 bp duplication, was repaired. After meganuclease induced DSB, the SSA pathway results in the deletion of one repeat and reconstitution of a functional gene. Active β-galactosidase encoded by the *LagoZ* gene can then be detected by X-Gal stainings. Furthermore, no gene correction was detected in the absence of the meganuclease expression vector. These data represent the first evidence that meganuclease induced recombination can be stimulated in liver and that *in toto* repair of an extrachromosomal target can be achieved.

#### **Exemple 6: Meganuclease-induced recombination of a chromosomal reporter *in toto* using I-Sce I expressing adenovirus.**

In order to demonstrate meganuclease-induced genomic surgery of a chromosomal reporter *in toto* in different mice tissues, the repair of the *lagoZ* gene *in toto* was tested by transducing cells of several organs with an I-SceI-expressing adenovirus, « Ad.I-SceI ». Control transgenic littermates were infected with a non-I-SceI-expressing adenovirus, « Ad.control ». Adenovirus infections in transgenic mice were performed by intravenous (IV) injections. Repair of the *lagoZ* gene *in toto* in several tissues was then tested by two methods that detect β-galactosidase activity *in toto*: X-gal staining and FDG assays.

**- Experimental procedures****Transgenic mice**

The transgene used for the generation of transgenic founders was a *BglII/NotI* fragment of 5919 bp carrying the defective *LagoZ* gene, inactivated by a  
 5 *LagoZ* duplication of 70 bp or 220 bp and the *I-SceI* cleavage site, under the control of the human elongation factor 1 alpha promoter (See Figure 11).

Transgenic founder were generated by classical transgenesis, i.e. by microinjecting the linear and purified *BglII/NotI* fragment described above at 500copies/picolitres into the male pronuclei of fertilized ova at the one-cell stage  
 10 derived from the mating of B6D2F1 males and females purchased from Elevage Janvier. Microinjections were performed under a Nikon TE2000 microscope with Normarski DIC with eppendorf transferMan NK2 micromanipulators and eppendorf Femtojet 5247 micro-injector. After injections, ova were transferred to surrogate pseudopregnant B6CBAF1/J females (Elevage Janvier) for development and delivery.  
 15 Transgenic mice generated by this procedure were identified by PCR and Southern Blot analysis on genomic DNA extracted from tail biopsies of F0 mice. The molecular characterization of the transgene integration was done by PCR and Southern Blot analysis.

Then the founder were mated to B6D2F1 mice in order to obtain  
 20 hemizygote transgenic F1 animal. Expression of the transgene was tested by performing an RT-PCR experiment on RNAs extracted from a tail biopsy from a transgenic F1 animal using Qiagen RNeasy kit (cat N°74124). Hemizygote F1 mice were then mated to B6D2F1 mice in order to establish an F2 hemizygote transgenic strain.

Two independent strains were used bearing either 220 bp or 70 bp  
 25 long *lagoZ* gene repeated sequences. These transgenic strains are referred as strain « 361 » and « 58A », respectively. The molecular characterization of the transgene integration showed that the integration is about 5 direct repeats of the *BglII/NotI* transgene in « 361 » and 2 inverted repeats plus 5 direct repeats in « 58A ».  
 30 Hemizygote mice were identified by tail biopsies, genomic DNA extraction and PCR analysis. « 361 » and « 58A » hemizygote mice were then used for *in toto* *I-SceI* mediated-*lagoZ* gene repair and transgenic littermates were used as negative controls.

Adenovirus-based transduction in toto

Recombinant type V adenovirus bearing the I-SceI meganuclease coding region under the control of a CMV promoter, « Ad.I-SceI » was provided by Q BIO gene company at  $1.58 \cdot 10^{11}$  infectious units concentration scored by the TCID<sub>50</sub> method. The negative adenovirus control « Ad.control » was as well provided by Q BIO gene company at  $3.76 \cdot 10^{11}$  infectious units concentration. Recombinant type V adenovirus infections were performed by intravenous (IV) injections in transgenic mice tail veins. Transgenic mice were weighed and anesthetized before infections by intraperitoneal injection of a mixture of Xylasin (100 mg/kg) and Ketamine (10 mg/kg). IV infections were performed with  $10^{10}$  infectious units/animal in a volume of 400 µl. Infections were performed in 4 to 7 weeks-old transgenic mice. Adenovirus-infected mice and uninfected control littermates were bred in isolator until sacrificed for β-galactosidase assays.

β-galactosidase activity

Adenovirus-infected mice were sacrificed by CO<sub>2</sub> inhalation from 5 to 14 days-post-infections (dpi) and their organs were processed for β-galactosidase assays. About 10% of the liver (8 mm<sup>3</sup>) was employed for protein extraction and the remaining 90% was used for β-galactosidase *in toto* X-gal assays (protocol described previously).

Fluorescent β-galactosidase assays were incubated at 37°C in 96 well plate. The assays were performed in a total volume of 100 µl containing 30 µl of protein extract, 1 µM Fluorescein digalactoside (FDG, Sigma), 0.1 % β-mercaptoethanol, 1 mM MgCl<sub>2</sub>, and 100 mM Phosphate buffer, pH 7.0. The plates were scanned on the Fluoroskan Ascent (Labsystem) at 5-minutes intervals. The β-galactosidase activity is calculated as relative unit normalized for protein concentration and incubation time.

**- Results**

Two « 58A » transgenic mice were IV-injected with  $10^{10}$  infectious units of « Ad.I-SceI » adenovirus in order to target a DSB in-between the 70 bp duplicated *lagoZ* sequences and induce the repair of the reporter gene. At various times post-injection the mice were sacrificed and several organs were dissected and analyzed by *in toto* X-gal assays. Blue staining was detected as dispersed cells over

the entire liver of infected mouse euthanized at 5dpi (Figure 15A). No staining could be detected in the other organs tested, i.e. kidneys, spleen, heart and lungs. Two « 58A » transgenic mouse littermates were used as controls, one IV-injected with  $10^{10}$  infectious units of the control adenovirus « Ad.control » and the other uninfected. No  $\beta$ -galactosidase activity could be detected in the liver of either control (data not shown). Similar results were obtained with two « 361 » transgenic mice injected with  $10^9$  and  $10^{10}$  infectious units of the Ad.I-SceI adenovirus (Figure 15B and 15C respectively). These results were confirmed by measuring the  $\beta$ -galactosidase activity in liver extract (Figure 16). A high activity was detected in liver of mice injected with Adenovirus expressing I-SceI (Ad.I-SceI). In contrast, Non-injected mice (NI) shows only a residual background activity similar to the activity detected in mice injected with the control adenovirus (Ad.control).

The IV-injected mouse with  $10^{10}$  infectious units of «Ad.I-SceI» adenovirus exhibited more stained liver cells and more  $\beta$ -galactosidase activity than the IV-injected mouse with  $10^9$  infectious units of «Ad.I-SceI» adenovirus. These results suggest that I-SceI-induced recombination could be dose dependent and that a better yield of I-SceI induced recombination could be obtained by increasing the injected-adenovirus titer. Thus, the detection of I-SceI-induced genome surgery in other organs reported to be less sensitive to type V adenovirus infection should be feasible.

Taken together, these data strongly suggest that the reporter gene repair was induced by the activity of the I-SceI meganuclease. This result is the first evidence that I-SceI and more generally the meganucleases can be used *in toto* to induce efficient site-specific homologous recombination leading to the repair of a chromosomal gene. Thus, these results open applications in the field of gene therapy in mammals.

**Example 7: Meganuclease-induced correction of a mutated human ApoAI gene *in toto***

Gene correction would be the safest methodology of gene therapy. Indeed homologous recombination allows precise modification of chromosomal locus and has been widely used in cell culture. Unfortunately its efficiency is extremely low and cannot be envisioned, as it is, as a therapeutic tool. However this mechanism has

been shown to be enhanced by double strand break (DSB) in the genomic target. So far, in vertebrates, the use of this technology has been limited to cell applications. This is the report for the first time of the use of DSB induced gene conversion in mammal *in toto* by direct injection of a mixture of meganuclease expression cassette and DNA repair matrix in the blood stream.

The system is based on the repair of a human Apo A-I transgene in mice *in toto*. The apolipoprotein A-I (APO A-I) is the main protein constituent of high density lipoprotein (HDL) and plays an important role in HDL metabolism. High density lipoproteins have a major cardio-protective role as the principal mediator of the reverse cholesterol transport. The *Apo A-I* gene is expressed in the liver and the protein is secreted in the blood. Moreover, *Apo A-I* deficiency in human leads to premature coronary heart disease. All together, these criteria make *Apo A-I* gene a good candidate for the study of meganuclease-induced gene correction.

#### **- Experimental procedures**

##### **Transgene**

The genomic sequence coding for the human Apo A-I gene was used to construct the transgene. Expression of the Apo A-I gene is driven by its own minimal promotor (328bp) that has been shown to be sufficient to promote transgene expression in the liver (Walsh et al., J. Biol. Chem., 1989, 264, 6488-6494). Briefly, human Apo A-I gene was obtained by PCR on human liver genomic DNA (Clontech) and cloned in plasmide pUC19. The I-SceI site, containing two stop codons, was inserted by PCR at the beginning of exon 4 (figure 17). The resulting mutated gene (I-SceI-hApo A-I) encodes a truncated form of the native human APO A-I (80 residues vs. 267 amino-acids for the wild type APO A-I). All the constructs were sequenced and checked against the human Apo A-I gene sequence.

##### **Generation of transgenic mice**

The EcoRI/XbaI genomic DNA fragment carrying the mutated human *Apo A-I* gene was used for the generation of transgenic founders. Microinjections were done into fertilized oocytes from breeding of knock out males for the mouse *apo a-I* gene (WT KO mice) (The Jackson Laboratory, #002055) and B6SJLF1 females (Janvier). Transgenic founder mice (F0) were identified by PCR



and Southern blot analysis on genomic DNA extracted from tail. F0 were then mated to WT KO mice in order to derive I-SceI-hApo A-I transgenic lines in knock out genetic background for the endogenous murine *apo a-I* gene. A total of seven independent transgenic lines were studied. The molecular characterization of  
 5 transgene integration was done by Southern blot experiments.

Analysis of transgene expression in each transgenic line was performed by RT-PCR on total RNA extracted from the liver (Trizol Reagent, Invitrogen). In order to avoid cross reaction with the murine transcript, we used primers specific for the human transgenic I-SceI-hApo A-I cDNA (oligonucleotides E and F, Figure 17). Actin primers were used as an internal control.  
 10

#### Hydrodynamic-based transduction in toto

Transduction of transgenic mouse liver cells *in toto* was performed by hydrodynamic tail vein injection as previously described (Zhang et al., 1999, Human Gene Therapy, 10, 1735-1737 ). 10 to 20 g animals were injected with circular  
 15 plasmid DNA in a volume of one tenth their weight in PBS in less than 10 seconds. We used a mixture of 20 or 50 µg of a plasmid coding for I-SceI under the control of the CMV promoter and the same amount of a plasmid carrying the DNA repair matrix (2 kbp or 1.5 kbp as depicted in figure 17). We also used 20 or 50 µg of a plasmid carrying the I-SceI expression cassette and the 2 kbp DNA repair matrix in the same  
 20 vector.

#### Analysis of gene correction

The correction of the transgene in mice after injection of the I-SceI expression cassette and DNA repair matrix was analyzed by nested PCR on total liver RNA reverse transcribed using random hexamers. In order to detect the corrected  
 25 gene, but not the uncorrected, we used primers sets that specifically amplified the repaired transgene. The specificity was achieved by using reverse oligonucleotides spanning the I-SceI site, forward being located outside the repair matrix (oligonucleotides G and H in the first PCR and E and I in the nested one, Figure 17). Actin primers were used as an internal control.

**- Results**

Seven transgenic lines carrying one or several copies of the I-SceI-*hpo A-I* transgene were used in these experiments. Table 4 summarized the molecular characterization and the expression of the transgene in each transgenic line.

5

lines	integration	copy number	expression
14A	direct repeat	~ 5-10	++
14B	single	1	+
21	direct repeat	≤ 5	+
49	direct repeat	≤ 5	+/-
50	single	1	+/-
66	single	1	+
95	single	1	+

**Table 4:** Molecular characterization of transgene integration and level of expression in the liver.

Because transgene expression was very low in lines 49 and 50 further analyses were done on the five other lines. In these experiments, mice were injected with either a mixture of I-SceI-expressing vector and DNA repair matrix or with a vector carrying both I-SceI-expressing cassette and the DNA repair matrix. The repair of the mutated human *Apo A-I* gene was monitored by RT-PCR on total liver RNA (Figure 18) using primers specifically designed to pair only with the corrected human *Apo A-I* gene (Figure 17). As a control, RT-PCR was performed on non-injected transgenic mice or injected with I-SceI expressing vector alone or the DNA repair matrix alone. No gene correction could be detected with these experimental conditions. Furthermore, wild type mice injected with either a mixture of I-SceI-expressing vector and DNA repair matrix or with a vector carrying both I-SceI-expressing cassette and the DNA repair matrix did not reveal any PCR-amplified DNA fragment. In contrast, PCR fragments were specifically visualized in transgenic mice where I-SceI-expressing cassette and the DNA repair matrix were injected (Figure 18). The gene correction was detectable in all the transgenic lines tested containing one or several copies of the transgene (Table 5).

IV Line	I-SceI / RM A	I-SceI / RM B	I-SceI- RM A	Total	I-SceI alone	RM A alone	RM B alone	NI
<b>14A</b>	3/3	2/2	6/6	<b>11/11</b> <b>100%</b>	0/2	0/1	0/2	0/6
<b>14B</b>	4/4	0/1	1/3	<b>5/8</b> <b>62 %</b>		0/1		0/3
<b>21</b>	2/6	1/1	0/1	<b>3/8</b> <b>37 %</b>	0/2	0/2	0/1	0/6
<b>66</b>	2/2			<b>2/2</b> <b>100 %</b>				0/1
<b>95</b>	0/3		1/4	<b>1/7</b> <b>14 %</b>				0/4
Total				<b>22/36</b> <b>61%</b>				
<b>WT</b>	0/6	0/1	0/8		0/4			0/1

**Table 5:** RT-PCR analysis of transgene correction after I-SceI expression vector and repair matrix injections (IV) in mice. Mice where transgene was repaired / number of injected mice. NI: non-injected mice; WT: wild type mice ; I-SceI: vector carrying the I-SceI expression cassette; RM A: vector containing the 2 kbp repair matrix; RM B: vector containing the 1.5 kbp repair matrix and I-SceI-RM A: I-SceI expression cassette and the 2 kbp repair matrix in the same vector.

- Detection of a corrected transgene occurs in 14 to 100 % of injected mice depending on the transgenic lines. This heterogeneity probably reflects the high variability of the hydrodynamic tail vein injection methodology. Simple injection of one plasmid carrying the I-SceI-expressing cassette and the DNA repair matrix or injection of two vectors at the same time gave the same results. Finally, results were also similar with 20 or 50 µg of DNA injected. These results demonstrate that human *Apo A-I* gene correction was induced by I-SceI DSB repair mechanism.

These results give evidence that meganuclease-induced gene conversion can be used to perform *in toto* genome surgery, and that meganucleases can be used as drugs for such applications.

2004208031 08 Sep 2009

- 81 -

Throughout this specification and the claims which follow, unless the context requires otherwise, the word "comprise", or variations such as "comprises" or "comprising", will be understood to imply the inclusion of a stated integer or step or group of integers or steps but not the exclusion of any other integer or step or group of integers or

5 steps.

The reference in this specification to any prior publication (or information derived from it), or to any matter which is known, is not, and should not be taken as an acknowledgment or admission or any form of suggestion that that prior publication (or information derived from it) or known matter forms part of the common general

10 knowledge in the field of endeavour to which this specification relates.

2004208031 08 Sep 2009

- 82 -

**The claims defining the invention are as follows:**

1. A method for inducing targeted homologous recombination *in toto* at a genomic site of interest in the liver of a vertebrate, wherein the genomic site of interest comprises at least one recognition and cleavage site of a meganuclease, said method comprising inducing *in toto* in said liver, a double-stranded break at the site of interest by administration to said vertebrate of the meganuclease or a vector encoding said meganuclease, under conditions appropriate for expression of the meganuclease in the liver, wherein said double-stranded break at the site of interest leads to the repair of the site of interest by homologous recombination *in toto* in the liver of said vertebrate.
2. The method of claim 1, wherein the meganuclease or the vector are administered for preventing, improving or curing a genetic disease due to a genetic lesion in the site of interest.
3. The method of claim 2, wherein said genetic disease is selected from the group consisting of monogenetic recessive diseases, genetic diseases caused by dominant or compound heterozygous mutations and trinucleotide repeats diseases.
4. The method of claim 3, wherein the monogenetic recessive disease is selected from the group consisting of: apolipoprotein deficiencies, familial hypercholesterolemia, Wilson's disease, sickle cell anemia, alpha-1 antitrypsin deficiency, hereditary hemochromatosis, hemophilia A or B and aminoacidopathies.
5. The method of claim 3, wherein the genetic diseases caused by dominant or compound heterozygous mutations are selected from the group consisting of familial hypercholesterolaemia and familial hyperlipidaemia.
6. The method of claim 1, wherein the meganuclease or the vector are administered to a non-human vertebrate for genome engineering.

2004208031 08 Sep 2009

- 83 -

7. The method of any one of claims 1 to 6, wherein the meganuclease is selected from the group consisting of a homing endonuclease, a zinc-finger nuclease or a LAGLIDADG meganuclease variant derived from any initial LAGLIDADG meganuclease, said LAGLIDADG meganuclease variant presenting a recognition and cleavage site different from the site of the initial LAGLIDADG meganuclease.
8. The method of any one of claims 1 to 7, wherein the meganuclease comprises a nuclear localization signal or a membrane translocating peptide.
9. The method of any one of claims 1 to 8, wherein the meganuclease is substantially non-immunogenic.
10. The method of claim 9, wherein the meganuclease is free of N-formyl methionine, and/or conjugated to polyethylene glycol or polypropylene glycol.
11. The method of any one of claims 1 to 10, wherein the meganuclease is associated with an appropriate vehicle.
12. The method of claim 11, wherein the appropriate vehicle is selected from the group consisting of liposomes and polyethyleneimine.
13. The method of any one of claims 1 to 12, wherein the meganuclease or the vector are administered with a targeting DNA fragment comprising a sequence which modifies the site of interest upon recombination between the targeting DNA fragment and the region surrounding the cleavage site of the meganuclease, flanked by sequences sharing homologies to said region surrounding the cleavage site of the meganuclease.
14. The method of claim 13, wherein said sequences sharing homology with the region surrounding the cleavage site of the meganuclease are of at least 50 bp.

2004208031 08 Sep 2009

- 84 -

15. The method of claim 13 or claim 14, wherein said sequence which modifies the site of interest is the correct sequence of a gene for repairing a genetic lesion in the site of interest.
16. The method of any one of claims 12 to 15, wherein said targeting DNA is inserted in a vector.
17. The method of any one of claims 1 to 6 or 13 to 16, wherein the vector is selected from the group consisting of plasmid vectors, adenoviral vectors, lentiviral vectors and adeno-associated viral vectors.
18. A method for inducing a targeted inactivation or deletion of infectious agent genomes *in toto* in the liver of a vertebrate, wherein the infectious agent which infects the vertebrate liver cells, generates in said infected cells, genomes that consist of double-stranded DNA containing a site of interest comprising at least one recognition and cleavage site of a meganuclease, said method comprising inducing *in toto* in said liver, a double-stranded break at the site of interest by administration to said vertebrate of the meganuclease or a vector encoding said meganuclease, under conditions appropriate for expression of the meganuclease in the liver, wherein said double-stranded break at the site of interest leads to the deletion or the inactivation of the infectious agent genomes *in toto* in the liver of said vertebrate.
19. The method of claim 18, wherein the meganuclease or the vector are administered for preventing, improving or curing a disease caused by the infectious agent.
20. The method of claim 18 or 19, wherein said infectious agent is a virus.
21. The method of any one of claims 18 to 20, wherein said virus is HBV.

1/20

**Amino acid sequence of a Single chain I-Cre I (SEQ ID NO: 1)**

```

1  MANTKYNKEF LLYLAGFVDG DGSIIAQIKP NQSYKFKHQL SLTFQVTQKT
51  QRRWFLDKLV DEIGVGYVRD RGSVSDYILS EIKPLHNFLT QLQAMLERIR
101 LFNMRFFLLY LAGFVDCDGS IIAQIKPNQS YKFKHQLSLT FQVTQKTQRR
151 WFLDKLVDEI GVGYVRDRGS VSDYILSEIK PLHNFLTQLQ PFLKLKQKQA
201 NLVLKIIIEQL PSAKESPDKF LEVCTWVDQI AALNDSKTRK TTSETVRAVL
251 DSLSEKKKSS PAAD

```

**Polynucleotide sequence encoding the Single chain I-Cre I (SEQ ID NO: 2)**

```

1  ATGGCCAACA CTAAGTACAA TAAAGAATTT CTCCTGATC TGGCAGGTTT
51  CGTCGACGGC GATGGCTCCA TTATCGCACA GATCAAGCCG AATCAGAGCT
101 ACAAGTTTAA ACACCAACTG TCTCTCACTT TCCAGGTTAC CCAGAAAAC
151 CAACGTCGCT GGTTCCTGGA TAAGCTGGTA GATGAGATCG GTGTGGGCTA
201 TGTACGCGAC CGTGGCTCTG TGACCGACTA TATCCTGTCT GAGATTAAAC
251 CACTGCATAA TTTTCTGACC CAGCTGCAGG CTATGCTGGA GCGTATCCGT
301 CTGTTCAACA TCGGTGAGTT CCTGCTGTAC CTGGCCGGCT TTGTGGACGG
351 TGACGGTAGC ATCATCGCTC AGATTAAACC AAACCACTCT TATAAATTCA
401 AGCATCAGCT GTCCCTGACC TTTCAGGTGA CTCAAAAGAC CCAGCGCCGT
451 TGGTTTCTGG ACAAACTGGT GGATGAAATT GGCCTTGGTT ACGTACCTGA
501 TCGCGGTAGC GTTTCGATT ACATTCTGAG CGAAATCAAG CCGCTGCACA
551 ACTTCCTGAC TCAACTGCAA CCGTTTCTGA AACTGAAACA GAAACAGGCA
601 AACCTGGTTC TGAATAATTAT CGAACAGCTG CCGTCTGCAA AAGAATCCCC
651 GGACAAATTC CTGGAAGTTT GTACCTGGGT GGATCAGATT GCAGCTCTGA
701 ACGATTCTAA GACGCGTAAA ACCACTTCTG AAACCGTTCTG TGCTGTGCTG
751 GACAGCCTGA GCGAGAAGAA GAAATCCTCC CCGCGGGCCG ACTAG

```

**Figure 1**



2/20

**FIGURE 2A (SEQ ID NO: 3)**

```

1   ATGGCCAATA CCAAATATAA CAAAGAGTTC CTGCTGTACC TGGCCGGCTT
51  TGTGGACGGT GACGGTAGCA TCATCGCTCA GATTAAACCA AACCAGTCTT
101 ATAAATTCAA GCATCAGCTG TCCCTGACCT TTCAGGTGAC TCAAAGACC
151 CAGCGCCGTT GGTTCCTGGA CAACTGGTG GATGAAATTG GCGTTGGTTA
201 CGTACGTGAT CGCGGTAGCG TTTCCGATTA CATTCTGAGC GAAATCAAGC
251 CGCTGCACAA CTTCTGACT CAACTGCAAC CGTTTCTGAA ACTGAAACAG
301 AAACAGGCAA ACCTGGTTCT GAAAATTATC GAACAGCTGC CGTCTGCAAA
351 AGAATCCCCG GACAAATTCC TGGAAAGTTG TACCTGGGTG GATCAGATTG
401 CAGCTCTGAA CGATTCTAAG ACGCGTAAAA CCACTTCTGA AACCGTTCGT
451 GCTGTGCTGG ACAGCCTGAG CGAGAAGAAG AAATCCTCCC CG

```

**FIGURE 2B (SEQ ID NO: 4)**

```

1   ATGGCCAACA CTAAGTACAA TAAAGAATTT CTCCTGTATC TGGCAGGTTT
51  CGTCGACGGC GATGGCTCCA TTATCGCACA GATCAAGCCG AATCAGAGCT
101 ACAAGTTTAA ACACCAACTG TCTCTCACTT TCCAGGTTAC CCAGAAAAC
151 CAACGTCGCT GGTTCCTGGA TAAGCTGGTA GATGACATCG GTGTGGGCTA
201 TGTACGCGAC CGTGGCTCTG TGAGCGACTA TATCCTGTCT GAGATTAAAC
251 CACTGCATAA TTTTCTGACC CAGCTGCAGC CGTTCCTCAA GCTGAAGCAA
301 AAACAGGCCA ATCTCGTCTG GAAGATCATT GAGCAACTGC CATCCGCCAA
351 AGAGTCTCCG GATAAATTC TGGAGGTCTG CACTTGGGTT GACCAAATCG
401 CTGCACTCAA CGACTCCAAA ACCCGCAAGA CGACCAGCGA GACTGTACGC
451 GCAGTTCTGG ATTCTCTCTC CGAAAAAAG AAGTCTAGCC CG

```

**FIGURE 2C (SEQ ID NO: 5)**

```

1   ATGGCCAATA CCAAATATAA CAAAGAGTTC CTGCTGTACC TGGCCGGCTT
51  TGTGGACGGT GACGGTAGCA TCATCGCTCA GATTAAACCA AACCAGTCTT
101 ATAAGTTTAA ACATCAGCTA AGCTTGACCT TTCAGGTGAC TCAAAGACC
151 CAGCGCCGTT GGTTCCTGGA CAACTAGTG GATGAAATTG GCGTTGGTTA
201 CGTACGTGAT CGCGGATCCG TTTCCAACTA CATCTTAAGC GAAATCAAGC
251 CGCTGCACAA CTTCTGACT CAACTGCAGC CGTTTCTGAA ACTGAAACAG
301 AAACAGGCAA ACCTGGTTCT GAAAATTATC GAACAGCTGC CGTCTGCAAA
351 AGAATCCCCG GACAAATTCC TGGAAAGTTG TACCTGGGTG GATCAGATTG
401 CAGCTCTGAA CGATTCTAAG ACGCGTAAAA CCACTTCTGA AACCGTTCGT
451 GCTGTGCTGG ACAGCCTGAG CGAGAAGAAG AAATCCTCCC CG

```

3/20

**FIGURE 2D**

UlibIfor (SEQ ID NO: 6)

ACGACGGCCA GTGAATTCAC CATGGCCAAT ACCAAATATA AC

UlibIrev (SEQ ID NO: 7)

1 CACCTGAAAG GTCAAGCTTA GMBBATGTTT AACTTMBBA GACTGMBBTG

51 GMBBAATMBB AGCGATGATG CTACC

UlibIIfor (SEQ ID NO: 8)

GTTTAAACAT CAGCTAAGCT TCACCTTVV KGTGACTCAA AAGACCCAG

UlibIIrev (SEQ ID NO: 9)

GATGTAGTTG GAAACGGATC CMBBACMBB TACGTAACCA ACGCC

V = A or G or C

M = A or C

B = G or C or T

K = G or T

4/20

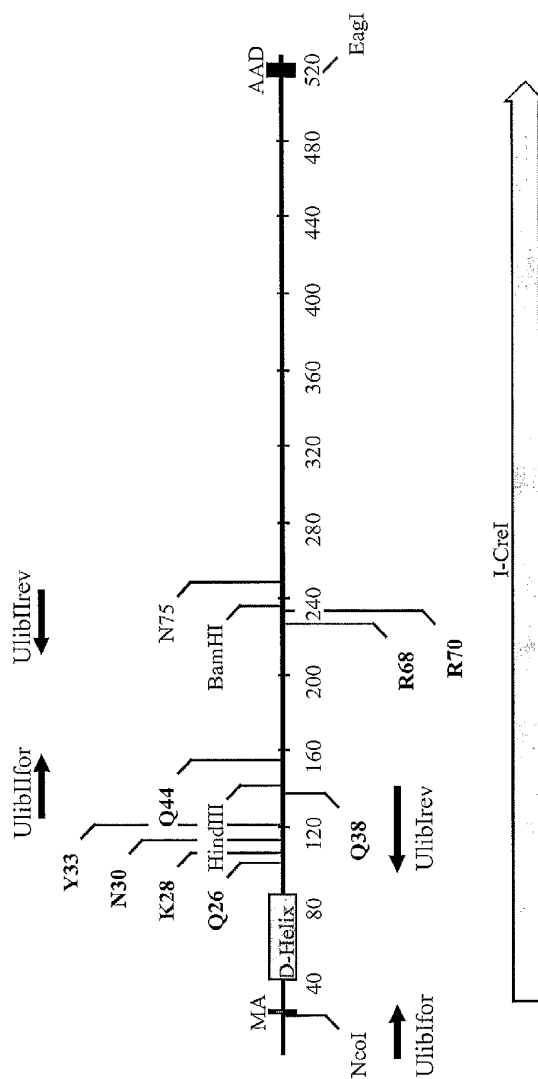

FIGURE 3

5/20

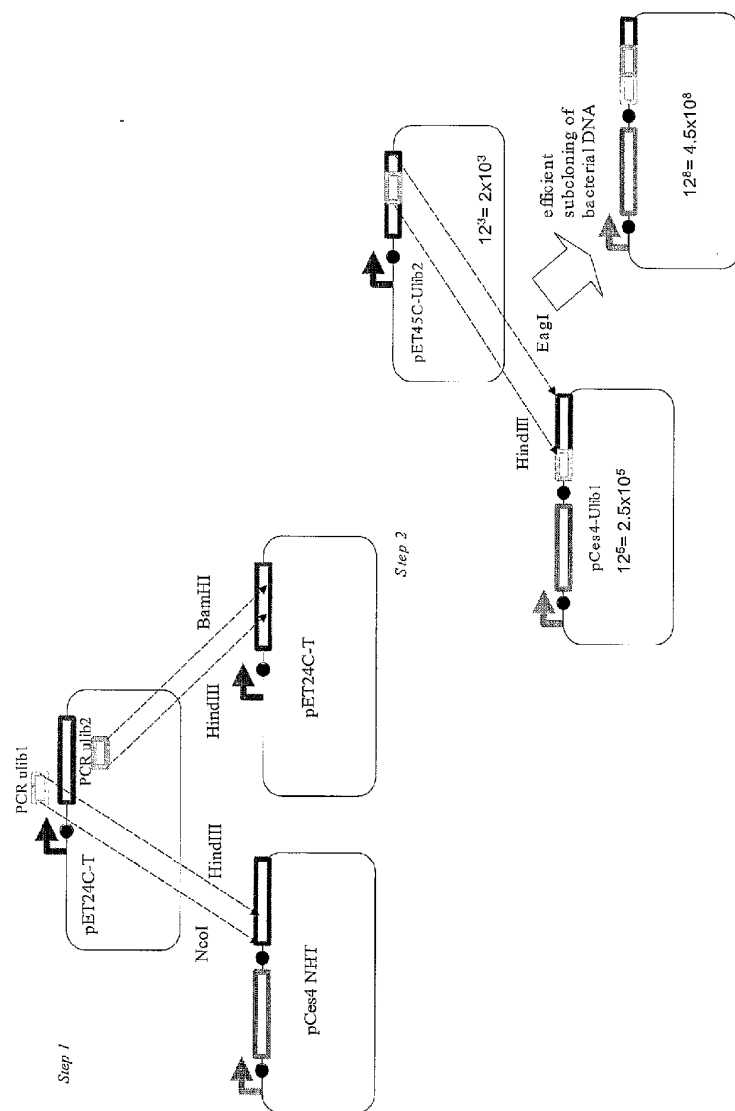
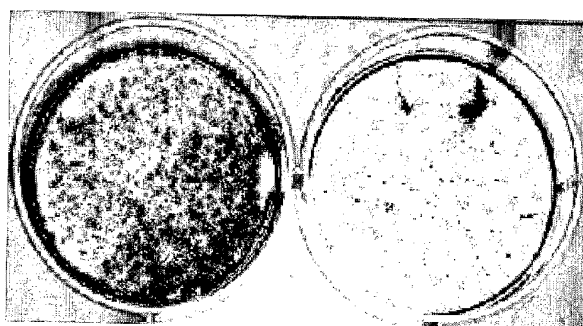

FIGURE 4

6/20



negative control

ISce-I

FIGURE 5A

FIGURE 5B

7/20

FIGURE 6A

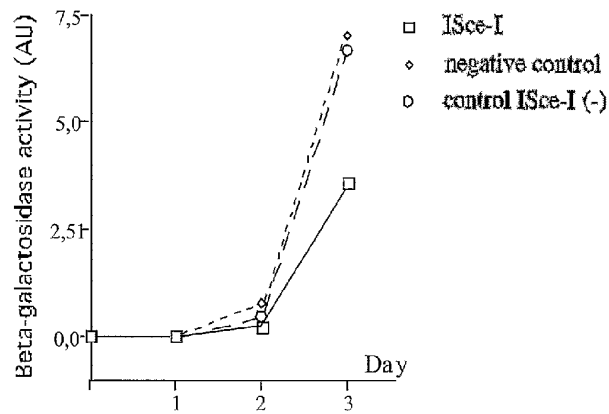

FIGURE 6B

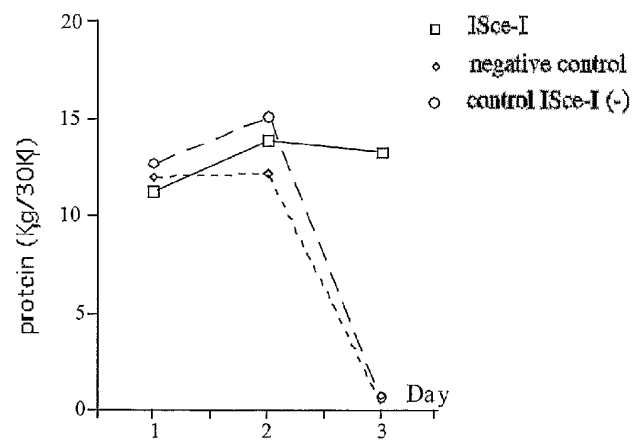

FIGURE 7A



9/20

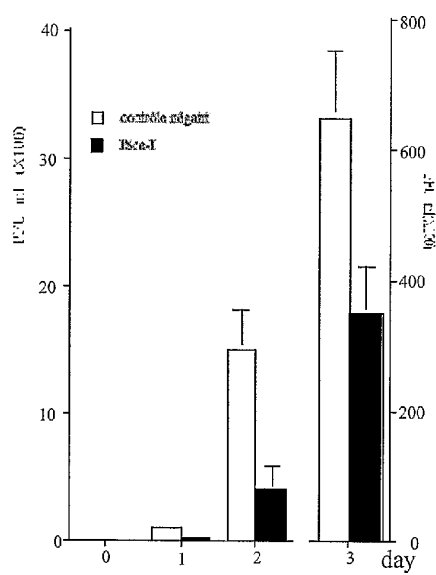

FIGURE 8



10/20

C1234	TCAAAACGTCGTGAGACAGTTTGG
C1221	TCAAAACGTCGTACGACGTTTGA
C4334	CCAAACTGTCTCGAGACAGTTTGG
H1234	GGAAGAAGCCTTAAGACATTTTGA
H1221	GGAAGAAGCCTTAAGGCTTCTTCC
H4334	TCAAAATGTCTTAAGACATTTTGA

Figure 9

11/20

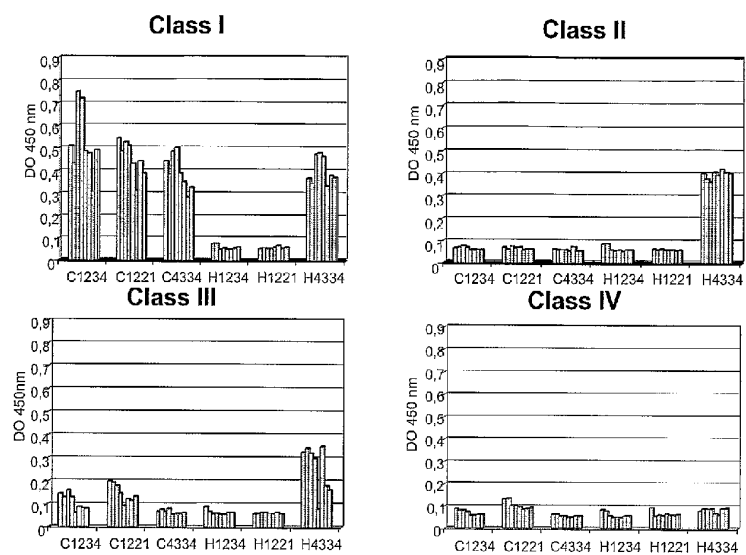

Figure 10

12/20

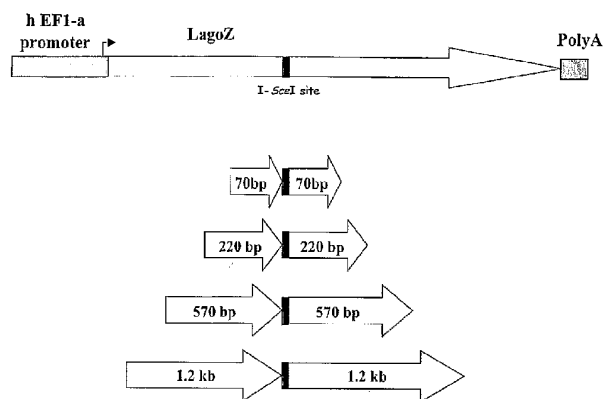

Figure 11

13/20

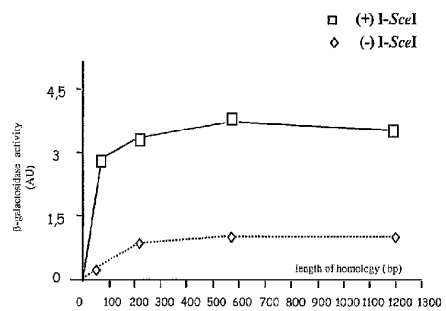

Figure 12

14/20

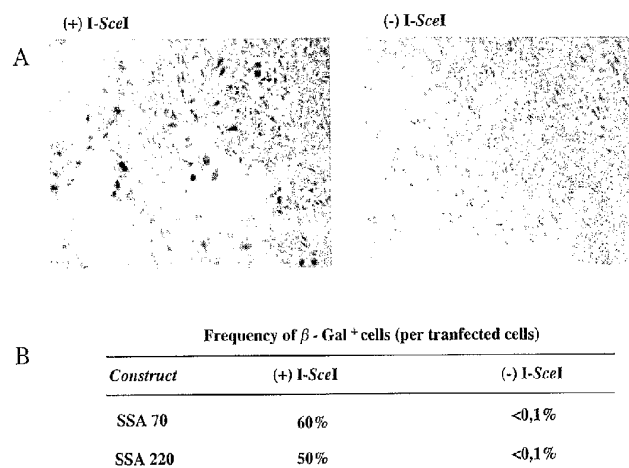
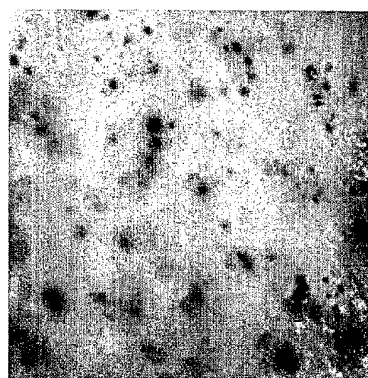
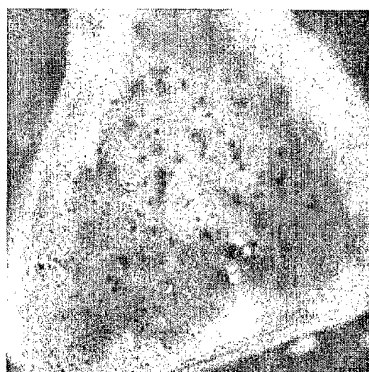
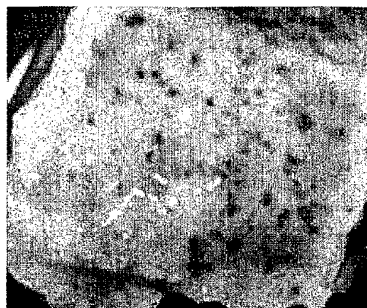

FIGURE 13

**Figure 14A**

15/20



16/20

**Figure 14B**



17/20

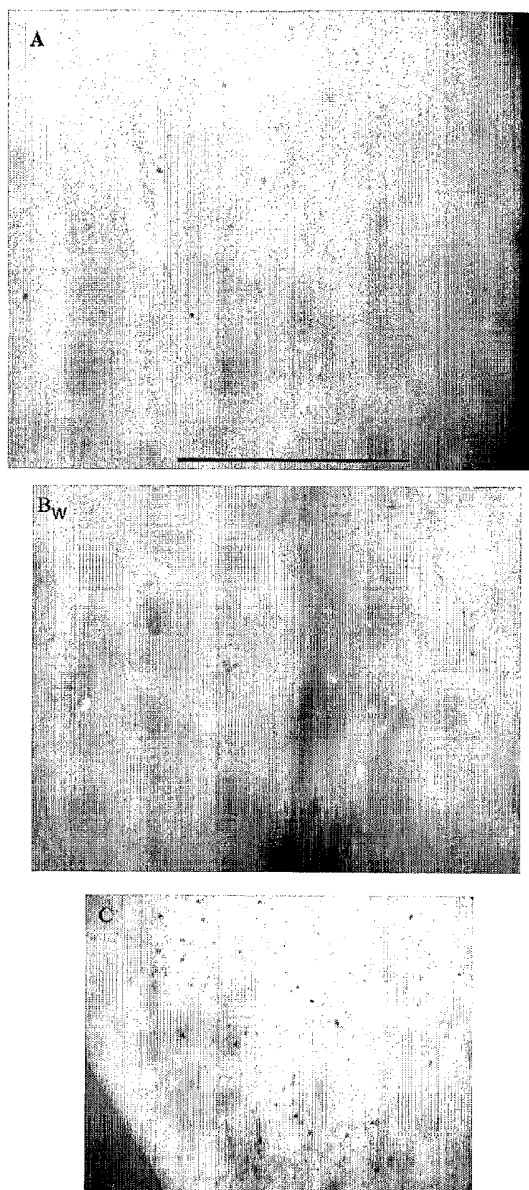
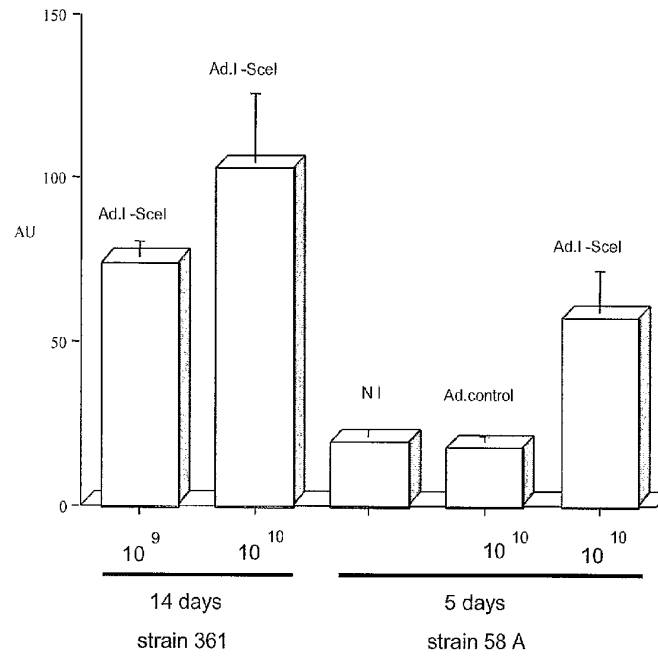

Figure 15



18/20

**Figure 16**

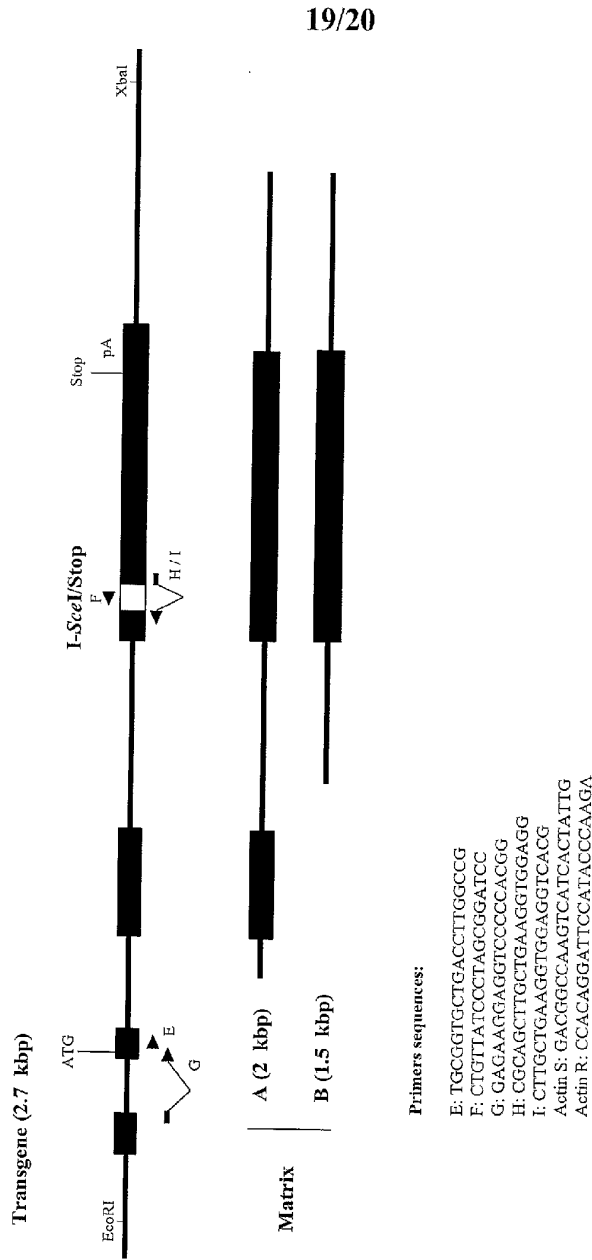

Figure 17

20/20

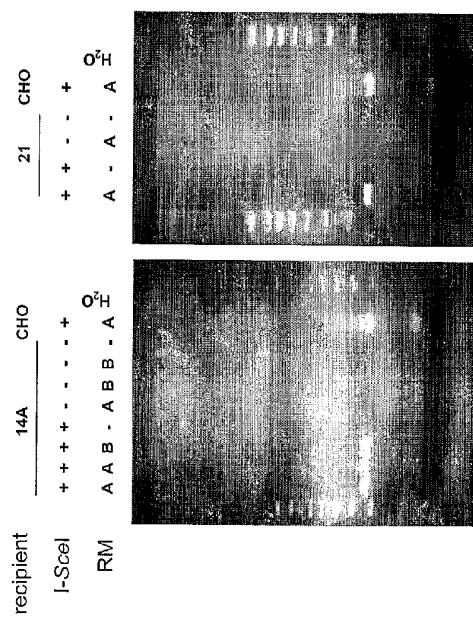

Figure 18

S1546PCT1.ST25  
SEQUENCE LISTING

&lt;110&gt; CELLECTIS

ARNOUD, Sylvain

BRUNEAU, Sylvia

CABANIOLS, Jean-Pierre

CHAMES, Patrick

CHOULIKA, André

DUCHATEAU, Philippe

EPINAT, Jean-Pierre

GOUBLE, Agnès

LACROIX, Emmanuel

PAQUES, Frédéric

PEREZ-MICHAUT, Christophe

SMITH, Julianne

SOURDIVE, David

&lt;120&gt; Use of meganucleases for inducing homologous recombination ex vivo and in toto in vertebrate somatic tissues and application thereof

&lt;130&gt; 1546PCT1

&lt;150&gt; US 60/491,535

&lt;151&gt; 2003-08-01

&lt;150&gt; US 60/442,911

&lt;151&gt; 2003-01-28

&lt;160&gt; 9

&lt;170&gt; PatentIn version 3.1

&lt;210&gt; 1

&lt;211&gt; 264

&lt;212&gt; PRT

S1546PCT1.ST25

&lt;213&gt; artificial sequence

&lt;220&gt;

&lt;223&gt; single chain I-Cre I

&lt;400&gt; 1

Met Ala Asn Thr Lys Tyr Asn Lys Glu Phe Leu Leu Tyr Leu Ala Gly  
1 5 10 15Phe Val Asp Gly Asp Gly Ser Ile Ile Ala Gln Ile Lys Pro Asn Gln  
20 25 30Ser Tyr Lys Phe Lys His Gln Leu Ser Leu Thr Phe Gln Val Thr Gln  
35 40 45Lys Thr Gln Arg Arg Trp Phe Leu Asp Lys Leu Val Asp Glu Ile Gly  
50 55 60Val Gly Tyr Val Arg Asp Arg Gly Ser Val Ser Asp Tyr Ile Leu Ser  
65 70 75 80Glu Ile Lys Pro Leu His Asn Phe Leu Thr Gln Leu Gln Ala Met Leu  
85 90 95Glu Arg Ile Arg Leu Phe Asn Met Arg Glu Phe Leu Leu Tyr Leu Ala  
100 105 110Gly Phe Val Asp Gly Asp Gly Ser Ile Ile Ala Gln Ile Lys Pro Asn  
115 120 125Gln Ser Tyr Lys Phe Lys His Gln Leu Ser Leu Thr Phe Gln Val Thr  
130 135 140Gln Lys Thr Gln Arg Arg Trp Phe Leu Asp Lys Leu Val Asp Glu Ile  
145 150 155 160Gly Val Gly Tyr Val Arg Asp Arg Gly Ser Val Ser Asp Tyr Ile Leu  
165 170 175Ser Glu Ile Lys Pro Leu His Asn Phe Leu Thr Gln Leu Gln Pro Phe  
180 185 190Leu Lys Leu Lys Gln Lys Gln Ala Asn Leu Val Leu Lys Ile Ile Glu  
195 200 205Gln Leu Pro Ser Ala Lys Glu Ser Pro Asp Lys Phe Leu Glu Val Cys  
210 215 220

Thr Trp Val Asp Gln Ile Ala Ala Leu Asn Asp Ser Lys Thr Arg Lys

Page 2

<220>  
<223> single chain I-Cre I

<400>	2	
atggccaaca	ctaagtacaa	taaagaattt ctctgtatc tggcaggttt cgtcgacggc 60
gatggctcca	tatctgcaca	gatcaagccg aatcagagct acaagtttaa acaccaactg 120
tctctcactt	tccaggttac	ccagaaaact caacgtcgct gggtcccgga taagctggta 180
gatgagatcg	gtgtggggcta	tgtacgcgac cgtggctctg tgagcgacta tatcctgtct 240
gagattaaac	cactgcataa	ttttctgacc cagctgcagg ctatgctgga gcgtatccgt 300
ctgttcaaca	tgcgtgagtt	ctgtctgtac ctggccggct ttgtggacgg tgacggtagc 360
atcatcgctc	agattaaacc	aaaccagttc tataaattca agcatcagct gtccttgacc 420
tttcagggtga	ctcaaaagac	ccagcgccgt tggtttctgg acaaactggt ggatgaaatt 480
ggcgttggtt	acgtacgtga	tcgcggtagc gtttccgatt acattctgag cgaatacaag 540
ccgctgcaca	acttctgac	tcaactgcaa ccgtttctga aactgaaaca gaaacaggca 600
aacctgggtc	tgaaaattat	cgaacagctg ccgtctgcaa aagaatcccc ggacaaattc 660
ctggaagttt	gtacctgggt	ggatcagatt gcagctctga acgattctaa gacgcgtaaa 720
accacttctg	aaaccgttcg	tgctgtgctg gacagcctga gcgagaagaa gaaatcctcc 780
ccggcggccg	actag	
		795

<210> 3  
<211> 492  
<212> DNA  
<213> artificial sequence

<220>  
<223> natural I-Cre I

s1546PCT1.S125

<400> 3  
 atggccaata ccaaatataa caaagagttc ctgctgtacc tggccggctt tgtggacggt 60  
 gacggtagca tcacgctca gattaaacca aaccagtctt ataaattcaa gcatcagctg 120  
 tccctgacct ttcagggtgac tcaaaagacc cagcgccgtt ggtttctgga caaactgggtg 180  
 gatgaaaltg gcgttggtta cgtacgtgat cgcggtagcg ttcccgatta cattctgagc 240  
 gaaatcaagc cgtgcacaa cttcctgact caactgcaac cgtttctgaa actgaaacag 300  
 aaacaggcaa acctgggttct gaaaattatc gaacagctgc cgtctgcaa agaattcccg 360  
 gacaaattcc tgggaagttg tacctgggtg gatcagattg cagctctgaa cgattctaag 420  
 acgcgtaaaa ccacttctga aaccgttcgt gctgtgctgg acagcctgag cgagaagaag 480  
 aaatcctccc cg 492

&lt;210&gt; 4

&lt;211&gt; 492

&lt;212&gt; DNA

&lt;213&gt; artificial sequence

&lt;220&gt;

&lt;223&gt; non homologous I-Cre I

<400> 4  
 atggccaaca ctaagtacaa taaagaattt ctctgtatc tggcagggtt cgtcgacggc 60  
 gatggctcca ttatgcaca gatcaagccg aatcagagct acaagtttaa acaccaactg 120  
 tctctcactt tccagggtac ccagaaaact caacgtcgtc ggttctgga taagctggta 180  
 gatgagatcg gtgtgggcta tgtacgcgac cgtggctctg tgagcgacta tatcctgtct 240  
 gagattaaac cactgcataa ttttctgacc cagctgcagc cgttctctca gctgaagcaa 300  
 aaacaggcca atctcgtgct gaagatcatt gagcaactgc catccgccaa agagtctccg 360  
 gataaatttc tggaggctctg cacttgggtt gaccaaactg ctgcactcaa cgactccaaa 420  
 acccgcaaga cgaccagcga gactgtacgc gcagttctgg attctctctc cgaaaaaag 480  
 aagtctagcc cg 492

&lt;210&gt; 5

&lt;211&gt; 492

&lt;212&gt; DNA

&lt;213&gt; artificial sequence

&lt;220&gt;

&lt;223&gt; template I-Cre I

s1546PCT1.ST25

<400> 5  
 atggccaata ccaaatataa caaagagttc ctgctgtacc tggccggctt tgggacggt 60  
 gacggtagca tcacgctca gattaaacca aaccagtctt ataagtttaa acatcagcta 120  
 agcttgacct ttcaggtagc tcaaaagacc cagcgccgtt ggtttctgga caaactagt 180  
 gatgaaattg gcgttggtta cgtacgtgat cgcggatccg ttccaacta catcttaagc 240  
 gaaatcaagc cgctgcacaa ctctctgact caactgcagc cgtttctgaa actgaaacag 300  
 aaacaggcaa acctggttct gaaaattatc gaacagctgc cgtctgcaa agaattcccg 360  
 gacaaattcc tggaagtttg tactgggtg gatcagattg cagctctgaa cgattctaag 420  
 acgcgtaaaa ccacttctga aaccgttcgt gctgtgctgg acagcctgag cgagaagaag 480  
 aaatcctccc cg 492

&lt;210&gt; 6

&lt;211&gt; 42

&lt;212&gt; DNA

&lt;213&gt; artificial sequence

&lt;220&gt;

&lt;223&gt; UlibIor primer

<400> 6  
 acgacggcca gtgaattcac catggccaat accaaatata ac 42

&lt;210&gt; 7

&lt;211&gt; 75

&lt;212&gt; DNA

&lt;213&gt; artificial sequence

&lt;220&gt;

&lt;223&gt; UlibIrev primer

<400> 7  
 cacctgaaag gtcaagctta gmbbatgttt aaactmbba gactgmbbtg gmbbaatmbb 60  
 agcgatgatg ctacc 75

&lt;210&gt; 8

&lt;211&gt; 49

&lt;212&gt; DNA

&lt;213&gt; artificial sequence



s1546PCT1.ST25

&lt;220&gt;

&lt;223&gt; UlibIIfor primer

&lt;400&gt; 8

gtttaacat cagctaagct tgacctttvv kgtgactcaa aagaccag 49

&lt;210&gt; 9

&lt;211&gt; 45

&lt;212&gt; DNA

&lt;213&gt; artificial sequence

&lt;220&gt;

&lt;223&gt; UlibIIrev primer

&lt;400&gt; 9

gatgtagttg gaaacggatc cmbbatcmbb tacgtaacca acgcc 45