

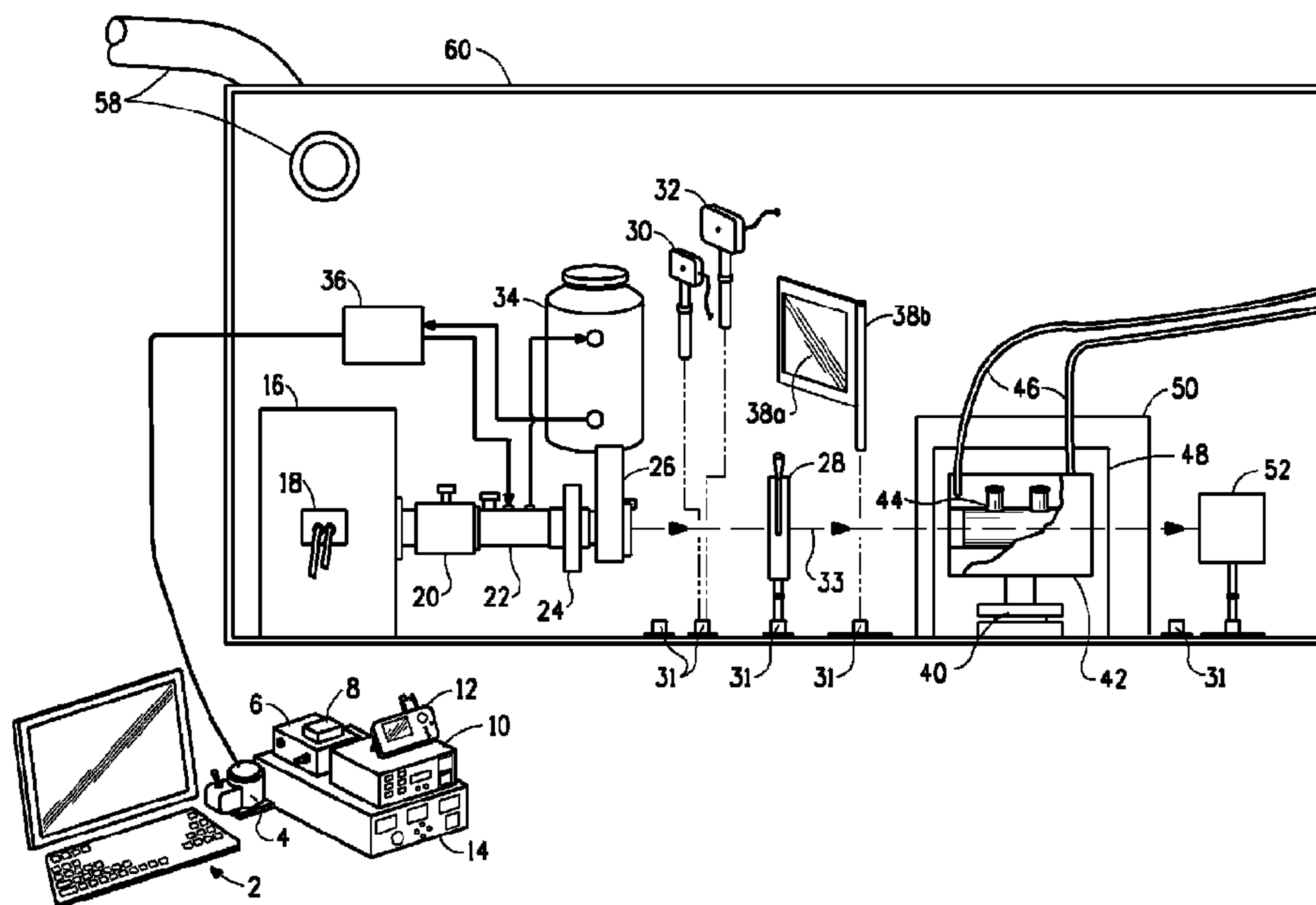

(86) Date de dépôt PCT/PCT Filing Date: 2013/04/16  
(87) Date publication PCT/PCT Publication Date: 2013/10/31  
(45) Date de délivrance/Issue Date: 2019/04/30  
(85) Entrée phase nationale/National Entry: 2014/10/14  
(86) N° demande PCT/PCT Application No.: US 2013/036741  
(87) N° publication PCT/PCT Publication No.: 2013/162947  
(30) Priorité/Priority: 2012/04/27 (US61/639,318)

(51) Cl.Int./Int.Cl. *G01N 17/00* (2006.01)  
(72) Inventeurs/Inventors:  
JERNAKOFF, PETER, US;  
MILONE, MICHAEL PATRICK, US;  
NIEDENZU, PHILIPP MARTIN, US;  
STANCIK, CHERYL MARIE, US  
(73) Propriétaire/Owner:  
THE CHEMOURS COMPANY FC, LLC, US  
(74) Agent: TORYS LLP

(54) Titre : DISPOSITIFS DE DETERMINATION DE MATIERES PHOTOPROTECTRICES  
(54) Title: DEVICES FOR DETERMINING PHOTOPROTECTIVE MATERIALS



(57) **Abrégé/Abstract:**

This invention provides methods and apparatus for quantification of photoprotective performance of packaging concepts in an accelerated timeframe. In certain embodiments, the apparatus comprises a light source which provides a light beam that impinges upon a photoprotective material before being transmitted to a sample cell comprising a photosensitive entity, such as a photosensitive nutrient. In certain embodiments, the apparatus and methods can be used to generate models for the prediction of photoprotective performance values of untested materials based upon some other known qualitative or quantitative property.

(12) INTERNATIONAL APPLICATION PUBLISHED UNDER THE PATENT COOPERATION TREATY (PCT)

(19) World Intellectual Property  
Organization  
International Bureau



(43) International Publication Date  
31 October 2013 (31.10.2013)

(10) International Publication Number  
**WO 2013/162947 A1**

(51) International Patent Classification:  
*G01N 17/00* (2006.01)

(21) International Application Number:  
PCT/US2013/036741

(22) International Filing Date:  
16 April 2013 (16.04.2013)

(25) Filing Language: English

(26) Publication Language: English

(30) Priority Data:  
61/639,318 27 April 2012 (27.04.2012) US

(71) Applicant: **E. I. DU PONT DE NEMOURS AND COMPANY** [US/US]; 1007 Market Street, Wilmington, Delaware 19898 (US).

(72) Inventors: **JERNAKOFF, Peter**; 3527 Hopkins Drive, Wilmington, Delaware 19808 (US). **MILONE, Michael, Patrick**; 203 Lawrence Corner Road, Pittsgrove, New Jersey 08318 (US). **NIEDENZU, Philipp, Martin**; 5441 Dor-al Drive, Wilmington, Delaware 19808 (US). **STANCIK, Cheryl, Marie**; 6416 Apelehamma Court, Diamondhead, Mississippi 39535 (US).

(74) Agent: **FEULNER, Gregory, J.**; E. I. du Pont de Nemours and Company, Legal Patent Records Center, 4417 Lancaster Pike, Wilmington, Delaware 19805 (US).

(81) Designated States (unless otherwise indicated, for every kind of national protection available): AE, AG, AL, AM, AO, AT, AU, AZ, BA, BB, BG, BH, BN, BR, BW, BY, BZ, CA, CH, CL, CN, CO, CR, CU, CZ, DE, DK, DM, DO, DZ, EC, EE, EG, ES, FI, GB, GD, GE, GH, GM, GT, HN, HR, HU, ID, IL, IN, IS, JP, KE, KG, KM, KN, KP, KR, KZ, LA, LC, LK, LR, LS, LT, LU, LY, MA, MD, ME, MG, MK, MN, MW, MX, MY, MZ, NA, NG, NI, NO, NZ, OM, PA, PE, PG, PH, PL, PT, QA, RO, RS, RU, RW, SC, SD, SE, SG, SK, SL, SM, ST, SV, SY, TH, TJ, TM, TN, TR, TT, TZ, UA, UG, US, UZ, VC, VN, ZA, ZM, ZW.

(84) Designated States (unless otherwise indicated, for every kind of regional protection available): ARIPO (BW, GH, GM, KE, LR, LS, MW, MZ, NA, RW, SD, SL, SZ, TZ, UG, ZM, ZW), Eurasian (AM, AZ, BY, KG, KZ, RU, TJ, TM), European (AL, AT, BE, BG, CH, CY, CZ, DE, DK, EE, ES, FI, FR, GB, GR, HR, HU, IE, IS, IT, LT, LU, LV, MC, MK, MT, NL, NO, PL, PT, RO, RS, SE, SI, SK, SM, TR), OAPI (BF, BJ, CF, CG, CI, CM, GA, GN, GQ, GW, ML, MR, NE, SN, TD, TG).

**Published:**

— with international search report (Art. 21(3))

(54) Title: DEVICES FOR DETERMINING PHOTOPROTECTIVE MATERIALS

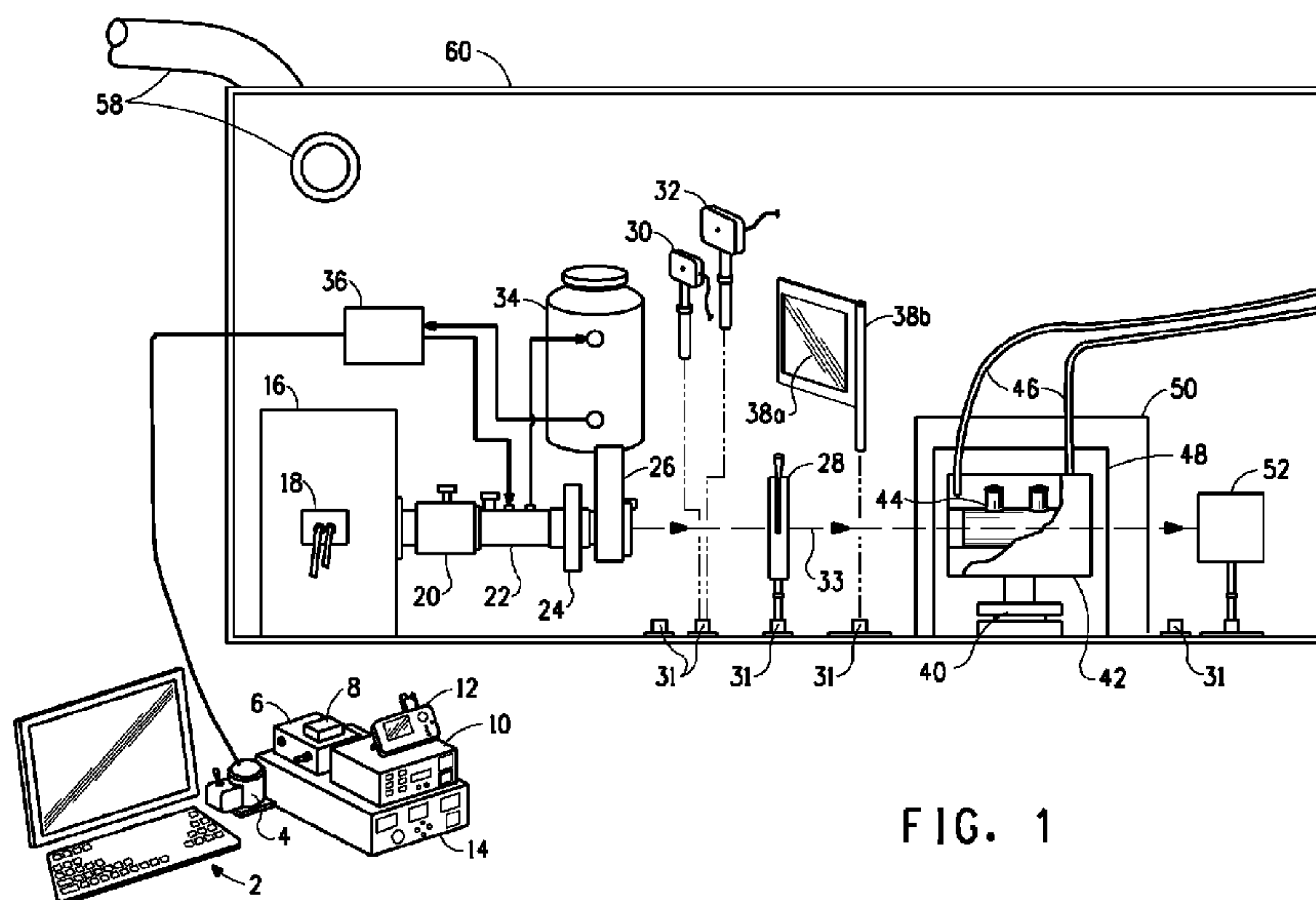

FIG. 1

(57) Abstract: This invention provides methods and apparatus for quantification of photoprotective performance of packaging concepts in an accelerated timeframe. In certain embodiments, the apparatus comprises a light source which provides a light beam that impinges upon a photoprotective material before being transmitted to a sample cell comprising a photosensitive entity, such as a photosensitive nutrient. In certain embodiments, the apparatus and methods can be used to generate models for the prediction of photoprotective performance values of untested materials based upon some other known qualitative or quantitative property.

## TITLE

### DEVICES FOR DETERMINING PHOTOPROTECTIVE MATERIALS

5

## FIELD OF THE INVENTION

This invention relates to the field of packaging technology, more specifically to methods and apparatus for testing materials for photoprotective properties.

10

## BACKGROUND

It is well understood that certain compounds and nutrients contained within packages can be negatively impacted by exposure to light. Many different chemical and physical changes can result to molecular species as either a direct or indirect result of exposure to light, which can collectively be defined as photochemical processes. As described in Atkins, photochemical processes can include primary absorption, physical processes (e.g., fluorescence, collision-induced emission, stimulated emission, intersystem crossing, phosphorescence, internal conversion, singlet electronic energy transfer, energy pooling, triplet electronic energy transfer, triplet-triplet absorption), ionization (e.g., Penning ionization, dissociative ionization, collisional ionization, associative ionization), or chemical processes (e.g., disassociation or degradation, addition or insertion, abstraction or fragmentation, isomerization, dissociative excitation) (Atkins, P.W.; Table 26.1 Photochemical Processes. *Physical Chemistry*, 5<sup>th</sup> Edition; Freeman: New York, 1994; 908.). As one example, light can cause excitation of photosensitizer species (e.g., riboflavin in dairy food products) that can then subsequently react with other species present (e.g., oxygen, lipids) to induce changes, including degradation of valuable products (e.g., nutrients in food products) and evolution of species that can adjust the quality of the product (e.g., off-odors in food products).



As such, there is an art-recognized need to provide packaging with sufficient photoprotective properties to allow the protection of the package content(s). In certain studies, actual packaging systems and photochemical reactors have been used as a means to provide an indication of photoprotective performance of packaging concepts. However, generally these studies allow for the evaluation of only a single packaging concept and do not demonstrate sufficiently robust methods to allow for relative comparisons between experiments, nor the capability to produce performance design models based on the results.

For instance, the work of Kline *et al.* (Kline, M. A.; Duncan, S. E.; Bianchi, L. M.; Eigel, W. N., III; O'Keefe, S. F.; Light Wavelength Effects on a Lutein-Fortified Model Colloidal Beverage. *J. Agric. Food Chem.* 2011, 59, 7203–7210) studying the light effects on a model colloidal beverage acknowledges the challenge to make relative comparisons between experimental conditions with their method due to changes in light intensity; however, they fail to demonstrate a suitable solution. Similarly, Webster *et al.* (Webster, J. B.; Duncan, S. E.; Marcy, J. E.; O'Keefe, S. F.; Effect of narrow wavelength bands of light on the production of volatile and aroma-active compounds in ultra high temperature treated milk. *Int. Dairy Journal.* 2011, 21, 305-311), studying the effects of light on milk, acknowledge the inability to make direct comparisons between all experiments due to differences in light energy output as a limitation of their capability (see *also* Webster, J. B.; Duncan, S. E.; Marcy, J. E.; O'Keefe, S. F.; Controlling Light Oxidation Flavor in Milk by Blocking Riboflavin Excitation Wavelengths by Interference. *J. Food Sci.* 2009, 74, S390-S398). As another example, in a study by Palanuk (Palanuk, S. L.; Warthesen, J. J.; Smith, D. E.; Effect of agitation, sampling location and protective films on light-induced riboflavin loss in skim milk. *J. Food Sci.* 1988, 53, 436-438), sampling location was shown to influence the results in studies of the effects of light on riboflavin in skim milk.

Additionally, studies in this field frequently require an extended testing period, such as days or weeks. For instance, Cladman (Cladman,

W.; Scheffer, S.; Goodrich, N.; Griffiths, M. W.; Shelf-life of Milk Packaged in Plastic Containers With and Without Treatment to Reduce Light Transmission. *Int. Dairy Journal*. 1998, 8, 629-636) performed a study on photoprotective properties of materials that required a twenty day period to  
5 expose the samples. As another example, while Saffert *et al.* report two studies (Saffert, A.; Pieper, G.; Jetten, J.; Effect of Package Light Transmittance on the Vitamin Content of Pasteurized Whole Milk. *Packag. Technol. Sci.* 2006, 19, 211–218; Saffert, A.; Pieper, G.; Jetten, J.; Effect of Package Light Transmittance on Vitamin Content of Milk. Part 2: UHT  
10 Whole Milk. *Packag. Technol. Sci.* 2008, 21, 47–55.) that explore package performance related to retaining nutrients in milk, they conducted the study under conditions that required days of exposure.

Given the above, a robust scientific method to rapidly quantify photoprotective performance of packaging concepts in a way that allows  
15 relative comparisons between the packaging concepts and is relevant to the conditions used for such packaging concepts in their targeted real-world applications is needed. These methods are needed to allow for the creation of performance design models for packaging concepts, and to allow for efficient design of photoprotective packages that achieve the  
20 required balance of performance attributes for a given package cost, weight, material usage, or other design requirements.

### SUMMARY OF INVENTION

In one aspect, the present invention relates to a method for  
25 predicting the photoprotective performance of a material, the method comprising: (a) providing a sample comprising one or more photosensitive entities; (b) providing a cell having controlled optical properties to contain the sample at a pre-determined temperature between about -20°C and about 100°C; (c) providing a light source that generates a light beam with  
30 a spectral signature between about 290 and about 1000 nm and an intensity between about 0.01 and about 5 W/cm<sup>2</sup>; (d) placing the photosensitive entity into the cell, rendering a sample cell; (e) placing a



first test material between the light source and the sample cell, rendering a shielded sample cell, wherein the light beam impinges upon the first test material and any penetrating light impinges upon the sample cell, and wherein the first test material comprises a known quantitative or qualitative property; (f) exposing the shielded sample cell to one or more light beam intensities for one or more durations; (g) measuring the changes to the one or more photosensitive entities contained within the shielded sample cell at one or more durations to generate data points either by studying the sample while it is contained within the exposure cell or by removing a sample for measurement by external methods;; (h) using the data points to determine a photoprotective performance value of the first test material; (i) repeating steps (a)-(h) with one or more additional test materials to generate one or more additional photoprotective performance values; (j) utilizing the two or more photoprotective performance values to generate a model for a class of materials with the known qualitative or quantitative property that predicts the photoprotective performance of an untested material within the same class based upon the known quantitative or qualitative property of the untested material.

In certain embodiments, the quantitative or qualitative property comprises one or more of the following: whiteness index ASTM E313; brightness index ASTM D985; CIE (1976) L\*a\*b\* tri-stimulus data ASTM designation of E313 -10, D2244, E 1347, E1349, E1477, E2214, E284, E308, E805, E991, E1331, E275, D2616, D2745, D3134, D3964, D4877, D6290; DuPont Appearance Analyzer data; Diffuse Brightness of Paper and Paperboard (d/0) ASTM D2470; Standard test for haze for plastics ASTM D1003; Brightness, Directional (TAPPI) (T452); Brightness Directional; Brightness, Diffuse (T525); Brightness with Color (Diffuse(Micro TB1C) or Directional/ TAPPI(MicroS-5)); Printing & calculated TAPPI Opacity, Scattering & Absorption Coefficients, Sheet Brightness (T519); Directional / TAPPI Opacity, Scattering Coefficient, Absorption Coefficient (T425); T/dyne Micro TB-1C: Diffuse brightness, opacity, color, color difference, ASTM Index, & tristimulus; T/dyne Micro S-

5 BOC:Dir/TAPPI brightness, opacity, color, color difference, ASTM Index, & tristimulus; Color, Hunter or CIE L\*A\*B\* (State Directional or Diffuse Values), opacifying agent composition(s), and/or opacifying agent(s) loading as a design parameter.

5 In additional embodiments, the predictive models are used to facilitate the design of packages that provide photoprotection specific for the package contents. In other embodiments, the predictive models are used to assess sustainability metrics for a package design. In certain particular examples, the package contents include food, beverages, drugs,  
10 pharmaceuticals, and/or other nutrient-containing products.

In certain embodiments, the method further comprises correlating the changes to the one or more photosensitive entities in step (g) with one or more sensory evaluation criteria values and utilizing said predicted photoprotective performance to further predict one or more sensory  
15 evaluation criteria values of an untested material. Sensory evaluations comprise human evaluation of one or more of the following criteria: taste, texture, odor, or appearance.

In further embodiments, the sample is maintained under one or both of controlled atmosphere conditions and under agitation, the exterior  
20 surface of the sample cell is maintained free from condensate, and/or the light beam is collimated.

In some embodiments, the one or more photosensitive entities are constituents of food, beverages, drugs, pharmaceuticals, or other nutrient-containing products. In other embodiments, the sample comprises one or  
25 more photosensitive entities selected from natural and synthetic food additives, dyes, and pigments; chlorophyll; myoglobin, oxymyoglobin, and other hemeproteins; water and fat soluble essential nutrients, minerals, and vitamins; food components containing fatty acids; oils; proteins; pharmaceutical compounds; personal care and cosmetic formulation  
30 compounds and components; household chemicals and their components; and agricultural chemicals and their components. In additional



embodiments, the sample comprises one or more photosensitive entities selected from 2, 3, 4, 5, 6, 7, 8, 9, 10, or more of the given classes.

In further embodiments, the measuring comprises a test method selected from the group consisting of HPLC (high performance liquid chromatography), GC (gas chromatography), IR (infrared) spectroscopy, NMR (nuclear magnetic resonance) spectroscopy, UV-VIS (ultra-violet, visible) spectroscopy, MS (mass spectrometry) coupled with other techniques (e.g., GC-MS and LC-MS), fluorescence spectroscopy, ion chromatography, thin layer chromatography (TLC), analytical wet chemistry, and/or electrochemical analysis (e.g., polarography, voltammetry). In particular embodiments, the analytical method is HPLC (high performance liquid chromatography) or GC (gas chromatography).

In another aspect, the present invention relates to a device for quantifying the photoprotective performance of a material, the device comprising: (a) a sample supply and control apparatus comprising: (I) a cell having controlled optical properties, the cell capable of containing a sample comprising one or more photosensitive entities; (II) a sample temperature sensor for monitoring the temperature of the sample within the cell; (III) a temperature control for maintaining the cell at a specified temperature between about  $-20^{\circ}\text{C}$  and about  $100^{\circ}\text{C}$ ; (IV) a dry air supply for delivering low-humidity air to one or more exposed surfaces of the cell; and (V) an agitator for maintaining sample homogeneity within the cell; (b) a light generation and control apparatus comprising: (I) a light source, wherein the light source generates a light beam with a spectral signature between about 290 and about 1000 nm and an integrated intensity between about  $0.01$  and about  $5\text{ W/cm}^2$ ; (II) a light beam collimating lens; (III) an infrared filter; (IV) a shutter; and (V) an iris; and (c) a test material holder positioned between the light generation and control apparatus and the sample supply and control apparatus such that, when a test material is placed in the test material holder, the light beam impinges upon the test material and any penetrating light impinges upon the cell.



In certain embodiments, the agitator comprises a magnetic stir bar within the cell and a magnetic stirring motor positioned below the cell. In other embodiments, the sample supply and control apparatus further comprises an atmosphere control and monitoring apparatus within the cell, wherein the atmosphere control and monitoring apparatus comprises a gas supply device and an oxygen sensor. In still further embodiments, the light generation and control apparatus further comprises a spectral filter.

#### BRIEF DESCRIPTION OF THE FIGURES

10

**FIG. 1** illustrates an embodiment of an apparatus useful in the present invention.

**FIGS. 2A-2C** illustrate more detailed views of particular elements of the illustrative embodiment of **FIG. 1**.

15

**FIG. 3** illustrates an embodiment of a sample cell useful in the present invention.

**FIG. 4** illustrates an embodiment of a dry-air supply apparatus useful in the present invention.

20

**FIG. 5** illustrates a plot of the natural log of riboflavin concentration versus light exposure time for one exemplary test material experiment.

**FIG. 6** illustrates a plot of mean pseudo-first order rate constant versus mean TAPPI opacity for one exemplary test material experiment.

#### DETAILED DESCRIPTION

25

It is to be understood that this invention is not limited to particular embodiments, which can, of course, vary. It is also to be understood that the terminology used herein is for the purpose of describing particular embodiments only, and is not intended to be limiting.

30

As used in this specification and the appended claims, terms in the singular and the singular forms “a,” “an,” and “the,” for example, include plural referents unless the content clearly dictates otherwise. Thus, for example, reference to “photosensitive entity,” “the photosensitive entity,” or  
5 “a photosensitive entity” also includes a plurality of photosensitive entities. Use of the term “a photosensitive entity” also includes, as a practical matter, many molecules of that photosensitive entity.

Additionally, as used herein, “comprising” is to be interpreted as specifying the presence of the stated features, integers, steps, or  
10 components as referred to, but does not preclude the presence or addition of one or more features, integers, steps, or components, or groups thereof. Thus, for example, a sample comprising a photosensitive entity may contain additional photosensitive entities or other components, such as other non-photosensitive nutrients. Additionally, the term “comprising” is  
15 intended to include examples encompassed by the terms “consisting essentially of” and “consisting of.” Similarly, the term “consisting essentially of” is intended to include examples encompassed by the term “consisting of.”

The present invention relates to devices and methods useful for  
20 determining and/or quantifying photoprotective properties of a material, and for making meaningful comparisons between such properties, by quantifying the light-induced change or degradation of one or more photosensitive entities. In another embodiment, the method involves correlating a photoprotective performance value with another known  
25 quantitative or qualitative property of a material, such as the material’s TAPPI Opacity or titanium dioxide content, to produce a predictive or correlative model. In another embodiment, the method further involves using the predictive or correlative model to assign a predicted photoprotective performance value to an untested material within the same  
30 material class based on the correlative property value.

The present apparatus allows for the accelerated testing of photoprotective properties. In certain embodiments, a test can be



performed in a matter of hours while simulating the light exposure of several weeks under commercial food storage conditions. This method can thus be considered a high throughput screening method, as the testing rates can be accelerated over 100 times. In certain embodiments, the method and apparatus can be used to determine an optimum amount of light-protective agent, such as  $\text{TiO}_2$ , to include in a packaging material for photo-protection.

In certain other embodiments, this method can be useful to predict the results of sensory evaluations for a certain package concept, thereby avoiding the time and resources required to actually conduct sensory evaluation research on that package concept. Typically sensory evaluation research with human subject appraisers requires a large number of panelists and product assessments due to the limitations of the panelists' ability to accurately and precisely detect differences in sensory qualities of a product. As such, this type of evaluation of a packaging concept is generally both time consuming and costly. By using the methods of the present invention to predict the results of such a sensory evaluation, the present invention allows for sensory evaluation results to be obtained in an accelerated timeframe and at a decreased cost.

The method and apparatus also provide a means to compare not-in-kind protective packaging solutions. For example, polymeric packaging films can be compared to paperboard.

**FIGS. 1 and 2A-2C** illustrate one possible embodiment of an apparatus of the present invention which is useful in the disclosed methods. The individual components of the overall apparatus are contained within an enclosure **60**, which is generally light blocking with regard to the spectra being analyzed during an experiment. To maintain proper atmospheric conditions (temperature, humidity, etc.) within the enclosure, the enclosure **60** possesses an exhaust fan and fan trunk **58**, which allows the air within enclosure **60** to be cycled at a desired interval and/or rate.

Within enclosure **60**, a light source, such as a lamp (not shown) contained within lamp housing **16**, is connected via appropriate electrical connections (not shown) to a light source power supply **14**, which in turn is connected via appropriate electrical connections (not shown) to a lamp controller **10**.

The light source can be any suitable light source to produce the desired light intensity, stability, and spectral characteristics. Depending upon the needs of the experiment, light sources employed may include incandescent light sources, fluorescent light sources, arc discharge lamps, LEDs (light emitting diodes), and/or laser light sources. For example, these light sources include but are not limited to carbon arc, mercury vapor, xenon arc, tungsten filament, or halogen bulbs. In one particular embodiment, the light source is a xenon arc lamp.

In certain embodiments, the light source is capable of providing an intensity of between about  $0.001 \text{ W/cm}^2$  and about  $5 \text{ W/cm}^2$ . In other embodiments, the light source is capable of providing an intensity of at least about  $0.001 \text{ W/cm}^2$ ,  $0.005 \text{ W/cm}^2$ ,  $0.007 \text{ W/cm}^2$ ,  $0.01 \text{ W/cm}^2$ ,  $0.05 \text{ W/cm}^2$ ,  $0.1 \text{ W/cm}^2$ ,  $1 \text{ W/cm}^2$ ,  $2.5 \text{ W/cm}^2$ , or  $5 \text{ W/cm}^2$ . In further embodiments, the light source is capable of providing an intensity of not more than about  $0.001 \text{ W/cm}^2$ ,  $0.005 \text{ W/cm}^2$ ,  $0.007 \text{ W/cm}^2$ ,  $0.01 \text{ W/cm}^2$ ,  $0.05 \text{ W/cm}^2$ ,  $0.1 \text{ W/cm}^2$ ,  $1 \text{ W/cm}^2$ ,  $2.5 \text{ W/cm}^2$ , or  $5 \text{ W/cm}^2$ . In further embodiments, the light source is capable of providing an intensity between about  $0.005 \text{ W/cm}^2$  and about  $4 \text{ W/cm}^2$ , between about  $0.007 \text{ W/cm}^2$  and about  $3 \text{ W/cm}^2$ , between about  $0.01 \text{ W/cm}^2$  and about  $2.5 \text{ W/cm}^2$ , between about  $0.05 \text{ W/cm}^2$  and about  $2 \text{ W/cm}^2$ , or between about  $0.1 \text{ W/cm}^2$  and about  $1 \text{ W/cm}^2$ .

In other embodiments, the light source is capable of producing light with a spectral signature of about 200 nm to about 2000 nm. In other embodiments, the light source is capable of providing light at a wavelength of at least about 200 nm, 220 nm, 240 nm, 260 nm, 280 nm, 290 nm, 300 nm, 350 nm, 400 nm, 450 nm, 500 nm, 550 nm, 600 nm, 650 nm, 700 nm, 750 nm, 800 nm, 900 nm, 1000 nm, 1250 nm, 1500 nm, 1750 nm, or



2000 nm. In further embodiments, the light source is capable of providing light at a wavelength of not more than about 200 nm, 220 nm, 240 nm, 260 nm, 280 nm, 290 nm, 300 nm, 350 nm, 400 nm, 450 nm, 500 nm, 550 nm, 600 nm, 650 nm, 700 nm, 750 nm, 800, nm, 900 nm, 1000 nm, 1250  
 5 nm, 1500 nm, 1750 nm, or 2000 nm. In still further embodiments, the light source is capable of providing a spectral signature of about 220 nm to about 1750 nm, about 240 to about 1500 nm, about 260 to about 1250 nm, about 290 to about 1000 nm, about 200 to about 400 nm, about 350 to about 750 nm, or above about 750 nm.

10 In certain embodiments, the intensity and/or spectral characteristics of the light source are controlled and/or modified by one or more of a lens, an infrared filter, and a spectral filter. In one particular embodiment, the light from a lamp within lamp housing **16** travels through a collimating lens assembly **20**, then through an infrared filter **22**, which is a water-based  
 15 infrared filter attached to water reservoir **34** and water pump **36**, the flow volume of which is controlled by a pump flow controller **4** to which water pump **36** is attached via appropriate electrical connections. The collimated and infrared-filtered light then travels through an optical filter holder **24**, which can optionally contain an optical filter or filters to attenuate the light  
 20 beam or portions thereof. Though the lens, infrared filter, and spectral filter(s) are shown in a particular order in **FIGS. 1 and 2a**, this is not to be taken as an indication that all of these components are required, nor that the indicated order is required. These components could be used in any desired order and/or in any desired combination, including employing none  
 25 of them in the apparatus and method of the invention.

In certain embodiments, within enclosure **60**, a light source, such as a lamp (not shown) contained within lamp housing **16**, is connected via appropriate electrical connections (not shown) to a light source power supply **14**, which in turn is connected via appropriate electrical connections  
 30 (not shown) to a lamp controller **10**. Lamp feedback monitor **18** is electrically connected to the lamp controller **10**. The lamp feedback monitor **18** communicates with the lamp controller **10** which in turn

communicates with the light source power supply **14** to adjust the amount of power provided to the light source and/or in order to adjust the intensity of the light emanating from the light source.

In one embodiment, to ensure that the light beam possesses the proper intensity, a light power density sensor **30** can be located, for instance removably located, within one of a plurality of holders **31** along light path **33**. The light power density sensor **30** is attached via appropriate connections (not shown) to the optical energy meter **12**. Light power density sensor **30** can be inserted into holder **31**, so that a discrete intensity reading can be taken, for instance, prior to the initiation of an experiment and again after the termination of an experiment and/or at times during an experiment. This would allow the intensity of the light beam to be tested both before and after an experiment so that the user can ensure that the power intensity was correctly set and did not significantly increase or decrease throughout the experiment.

In other embodiments, in order to ensure that the light beam possesses the proper spectral characteristics, a spectrometer sensor **32** can be removably located within one of a plurality of holders **31** along light path **33**. The spectrometer sensor **32** is attached via appropriate connections (not shown) to a spectrometer **8**. Spectrometer sensor **32** can be inserted into holder **31**, so that a discrete spectrometry reading can be taken, for instance, prior to the initiation of an experiment and again after the termination of an experiment. This would allow the spectral characteristics of the light beam to be tested before and after an experiment so that the user can ensure that the spectral characteristics were as desired and stable in the time frame of the experiment.

Light exposure initiation and cessation during operation of the apparatus or method can be controlled, for example, by a shutter mechanism **26**, the operation of which is controlled by a shutter controller **6**, to which it is attached via appropriate connections (not shown). Further, the cross sectional area of the light beam impinging upon a test material and/or sample can be adjusted by an iris **28** located within one of the



plurality of holders **31**, which can be opened and closed as needed to produce a light beam of the desired diameter. Again, though these components are illustrated in **FIG. 1**, this should not be taken as an indication that one or all of them is required. For instance, the apparatus  
5 could be operated without a shutter by simply controlling initiation of the light beam through the lamp controller **10** and/or light source power supply **14**. Similarly, the size of the light beam could be alternatively controlled, for example, through the collimating lens **20**.

Looking at **FIGS. 1, 2b, and 2c**, after passing through the iris **28**,  
10 the light beam will impinge upon a test material **38a**, which is held in place by material holder **38b**, which is in turn located within one of the plurality of holders **31**. The test material **38a** can be a material with certain known qualitative or quantitative properties, such as TAPPI Opacity or titanium dioxide content, or can be a completely unknown material. Further, the  
15 test material **38a** can be any material suitable for use as a packaging material or photoprotective material. Such materials include plastics (polymeric materials, e.g., low density polyethylene), glass, metal (e.g., cans, foils, or metalized layers), cellulosic materials (e.g., paper, paperboard), or combinations thereof in forms such as films (e.g., plastic  
20 wraps), sheets (e.g., papers), bags, sleeves, pouches, or rigid structures (e.g., bottles). These materials may also contain additives (e.g., pigments, printing inks, antioxidants) to provide additional appearance attributes or functionalities to the material. In certain embodiments, the material contains titanium dioxide. Materials tested could comprise an actual  
25 package, a portion of a packaging material, or a prototype of a portion of a packaging system including films, foils, plaques from rigid parts, papers, and laminated or composite structures of these materials.

The light transmitted by the test material **38a** will in turn impinge upon the sample cell **44**, which will be held in place during the  
30 experimental run by sample cell holder **42**, which optionally can be insulated so that it retains temperature more efficiently and effectively. Sample cell holder **42** is in direct contact with heat transfer block **48**, which

is attached to thermoelectric device **50**, under the control of thermoelectric controller **51**. Thermoelectric device **50** can be either a heater or cooler, or a device that is capable of both heating and cooling. In certain examples, thermoelectric device **50** is a piezoelectric cooling unit. During operation, thermoelectric controller **51** directs a temperature set point for thermoelectric device **50**. Through heat transfer block **48**, the temperature gradient (cold or heat) generated by thermoelectric device **50** is transferred to sample cell holder **42**. This allows the temperature within sample cell **44** to be maintained at a fixed temperature throughout an experimental run. Optionally, a heat transfer compound can be used to facilitate heat transfer between the sample cell **44** and the sample cell holder **42**. In certain embodiments, the temperature can be set at a temperature between about -20° C and about 100° C. In other embodiments, the temperature can be set at a temperature of at least about -20° C, -10° C, -5° C, -2° C, 0° C, 1° C, 2° C, 3° C, 4° C, 5° C, 6° C, 7° C, 8° C, 10° C, 25° C, 50° C, or 100° C. In further embodiments, the temperature can be set at a temperature of not more than about -20° C, -10° C, -5° C, -2° C, 0° C, 1° C, 2° C, 3° C, 4° C, 5° C, 6° C, 7° C, 8° C, 10° C, 25° C, 50° C, or 100° C. In still further embodiments, the temperature can be set at between about -10° C and about 50° C, about -5° C and about 25° C, about -2° C and about 10° C, about 0° C and about 8° C, about 1° C and about 7° C, about 2° C and about 6° C, about 3° C and about 5° C. In certain other embodiments, the temperature is set at about 4° C.

Sample cell **44** can comprise any suitable material and shape such that it possesses the desired optical characteristics. Preferably, sample cell **44** is optically transparent in the spectral range being investigated during the experiment. In certain embodiments, sample cell **44** is made of quartz. In certain embodiments, such as those shown in **FIGS. 1 and 3**, sample cell **44** can be substantially flat on one end, thereby allowing the light to impinge upon the sample cell at an angle that is substantially perpendicular to the flat end of the sample cell **44**, which can be a



desirable optical situation. In certain embodiments, such as those shown in **FIGS. 1 and 3**, sample cell **44** can also be equipped with one or more access ports **43** to allow test samples, additives, or gases to be added or withdrawn from the cell and/or to allow sample cell thermocouple **56** or  
5 other probes or sensors to be inserted into sample cell **44** during an experimental run. Sample cell thermocouple **56** is in turn attached, via appropriate connections, to temperature meter **62**. This can allow the temperature of the sample to be monitored and/or controlled throughout an experimental run. In certain embodiments, thermocouple **56** and/or  
10 temperature meter **62** is placed in communication with thermoelectric controller **51** such that the temperature can be automatically adjusted throughout an experimental run to maintain the sample at the desired temperature.

Further, access ports **43** could allow for an optional gas delivery  
15 tube and/or atmospheric sensor (not shown) to be inserted into the sample cell during an experimental run for monitoring and/or controlling the atmospheric conditions within sample cell **44** throughout the experimental run. Additionally, as illustrated in **FIGS. 1 and 2b**, directly below insulated sample cell holder **42** is a magnetic stirring motor **40**, which is attached via  
20 appropriate connections to a magnetic stirrer speed controller **54**. As shown in **FIG. 3**, this allows a magnetic stir bar **45** to be located within sample cell **44** during an experimental run so that the magnetic stirring motor can effectuate agitation of the sample at a desired speed throughout an experimental run, thereby ensuring substantial sample homogeneity.

25 As shown in **FIG. 1**, in certain embodiments, dry air, meaning air with relatively low humidity, can be supplied to the front and/or rear faces of sample cell **44** via delivery tubes **46** in order to prevent or reduce condensation forming on the sample cell. As used herein, the term "air" means atmospheric air or any other suitable gas, such as gaseous  
30 nitrogen. With reference to **FIG. 4**, air is supplied from supply **64**, via feed line **65**, to pressure regulator **66**. The air then continues through feed line **65** to flow valve **68** before traveling through drying chamber **70**. Drying

chamber **70** can be any suitable type of apparatus for reducing humidity in air. For instance, in certain embodiments, drying chamber **70** can be a polycarbonate tube filled with a desiccant, such as “Drierite” desiccant. The reduced-humidity air then exits the drying chamber and travels via  
5 delivery tubes **46** to the faces of sample cell **44**, where it is released.

Any light that passes completely through sample cell **44** will eventually impinge upon beam stop **52**, which is constructed in such a way that captures substantially all remaining light without allowing any significant portion of the light to reflect back toward the sample cell.

10 In certain embodiments, one or more of the components of the overall apparatus may be controlled or monitored by computer **2**. This can include one or more of light source power supply **14**, lamp controller **10**, pump flow controller **4**, water pump **36**, lamp output feedback detector **18**, optical energy meter **12**, shutter mechanism **26**, shutter controller **6**, iris  
15 **28**, spectrometer **8**, thermocouple **56**, temperature meter **62**, thermoelectric controller **51**, magnetic stirrer speed controller **54**, oxygen sensor (not shown), air supply **64**, or pressure regulator **66**.

During operation of the apparatus disclosed herein, a test material **38a** is placed within the material holder **38b** and one or more  
20 photosensitive entities is placed in the sample cell. Examples of test materials that can be investigated using the present invention include plastics (polymeric materials, e.g., low density polyethylene), glass, metal (e.g., cans, foils, or metalized layers), cellulosic materials (e.g., paper, paperboard), or combinations thereof in forms such as films (e.g., plastic  
25 wraps), sheets (e.g., papers), bags, sleeves, pouches, or rigid structures (e.g., bottles). These materials may also contain additives (e.g., pigments, printing inks, antioxidants) to provide additional appearance attributes or functionalities to the material. Packaging concepts would be comprised of these same materials and could comprise an actual package, a portion of  
30 a packaging material, or a prototype of a portion of a packaging system including films, foils, plaques from rigid parts, papers, and laminated or composite structures of these materials.

In certain embodiments, the photosensitive entity is a photosensitive nutrient. In particular embodiments, the photosensitive entity is selected from:

- i. natural and synthetic food additives, dyes, and pigments (e.g.,  
5 curcumin, erythrosine);
- ii. chlorophyll;
- iii. myoglobin, oxymyoglobin, and other hemeproteins;
- iv. water and fat soluble essential nutrients, minerals, and vitamins  
(e.g., riboflavin, vitamin A, vitamin D);
- 10 v. food components containing fatty acids, particularly  
polyunsaturated fatty acids;
- vi. oils (e.g., soybean oil);
- vii. proteins (e.g., proteins derived from the amino acids tryptophan,  
histidine, tyrosine, methionine, cysteine, etc.);
- 15 viii. pharmaceutical compounds;
- ix. personal care and cosmetic formulation compounds and their  
components;
- x. household chemicals and their components; and
- xi. agricultural chemicals and their components.

20 The species of interest could be studied in neat form or as a  
component of a solution or formulation. In certain embodiments, multiple  
photosensitive entities could be present, each at different concentrations.  
Different modes of light-induced change or degradation could occur in the  
system based upon the chemical nature of the photosensitive entities  
25 present to participate in the changes. For complete food systems, a  
combination of fats, oxygen, and photosensitive nutrients could be present  
to allow the interplay between multiple photosensitive entities and  
associated species to be observed upon light exposure. To allow for  
targeted and focused study as well as ease of analysis, model systems  
30 could be employed where only a single or a few components are included  
such that effects are isolated to a lesser number of components. Within a  
model system, a combination of entities that interact with light via different



mechanisms could allow for a multidimensional assessment of light protection performance via a single experiment without the complexities of the study of a complete food system. Entities that interact with light via pathways that involve singlet oxygen represent one class of photosensitive entities. Such a list is disclosed by Min *et al.* (Min, D. B. and Boff, J. M.; Chemistry and Reaction of Singlet Oxygen in Foods. *CRFSFS*. 2002, 1, 58-72.). Other entities that themselves are photosensitizers (e.g., riboflavin), may allow for a different learning regarding light protection performance. In another embodiment, combinations of entities could be used to affect the rate of the changes occurring to the entities, for example the inclusion of a photosensitizer may accelerate the effect while the inclusion of an antioxidant may retard the effect. Thus, in certain embodiments, a single photosensitive entity could be present in the sample cell, while, in other embodiments, at least 2, 3, 4, 5, 6, 7, 8, 9, 10, 11, 12, 13, 14, 15, or more photosensitive entities can be simultaneously present and/or studied. In particular embodiments, the photosensitive entities present and/or studied include one or more photosensitive entities from 2, 3, 4, 5, 6, 7, 8, 9, 10 or all 11 of each of the following classes:

- i. natural and synthetic food additives, dyes, and pigments (e.g., curcumin, erythrosine);
- ii. chlorophyll;
- iii. myoglobin, oxymyoglobin, and other hemoproteins;
- iv. water and fat soluble essential nutrients, minerals, and vitamins (e.g., riboflavin, vitamin A, vitamin D);
- v. food components containing fatty acids, particularly polyunsaturated fatty acids;
- vi. oils (e.g., soybean oil);
- vii. proteins (e.g., proteins derived from the amino acids tryptophan, histidine, tyrosine, methionine, cysteine, etc.);
- viii. pharmaceutical compounds;
- ix. personal care and cosmetic formulation compounds and their components;

- x. household chemicals and their components; and
- xi. agricultural chemicals and their components.

In particular embodiments, the photosensitive entities studied include one or more photosensitive entities from class i and ii, class i and iii, class i and  
 5 iv, class i and v, class i and vi, class i and vii, class i and viii, class i and ix, class i and x, class i and xi, class ii and iii, class ii and  
 iv, class ii and v, class ii and vi, class ii and vii, class ii and viii, class ii and  
 ix, class ii and x, class ii and xi, class iii and iv, class iii and v, class iii and  
 vi, class iii and vii, class iii and viii, class iii and ix, class iii and x, class iii  
 10 and xi, class iv and v, class iv and vi, class iv and vii, class iv and viii, class  
 iv and ix, class iv and x, class iv and xi, class v and vi, class v and vii,  
 class v and viii, class v and ix, class v and x, class v and xi, class vi and  
 vii, class vi and viii, class vi and ix, class vi and x, class vi and xi, class vii  
 and viii, class vii and ix, class vii and x, class vii and xi, class viii and ix,  
 15 class viii and x, class viii and xi, class ix and x, class ix and xi, class x and  
 xi, or any combination thereof.

Each photosensitive entity can be present at a concentration of, for example, 0.0000001 wt% to 100 wt%. In certain embodiments, the  
 photosensitive entity is present at a concentration of at least about  
 20 0.0000001 wt%, 0.000001 wt%, 0.00001 wt%, 0.0001 wt%, 0.001 wt%,  
 0.01 wt%, 0.01 wt%, 0.1 wt%, 1.0 wt%, 2.0 wt%, 3.0 wt%, 4.0 wt%, 5.0  
 wt%, 10.0 wt%, 20.0 wt%, 30.0 wt%, 40.0 wt%, 50.0 wt%, 60.0 wt%, 70.0  
 wt%, 80.0 wt%, 90.0 wt%, 95.0 wt%, 99.0 wt%, or 100.0 wt%. In certain  
 embodiments, the photosensitive entity is present at a concentration of  
 25 less than about 100.0 wt%, 99.0 wt%, 95.0 wt%, 90.0 wt%, 80.0 wt%, 70.0  
 wt%, 60.0 wt%, 50.0 wt%, 40.0 wt%, 30.0 wt%, 20.0 wt%, 10.0 wt%, 5.0  
 wt%, 4.0 wt%, 3.0 wt%, 2.0 wt%, 1.0 wt%, 0.1 wt%, 0.01 wt%, 0.001 wt%,  
 0.0001 wt%, 0.00001 wt%, 0.000001 wt%, or 0.0000001 wt%. The  
 concentrations are dependent upon the species under evaluation and its  
 30 typical concentration during practical applications and uses.

The sample cell and sample contained therein are brought to an appropriate temperature for the test, for example a temperature between

about -20° C and about 100° C. Light produced by the light source, which has been optionally collimated, filtered, focused, and/or sized, at a desired intensity (e.g., 0.01-5 W/cm<sup>2</sup>) and wavelength (e.g., 290-1000 nm) is then made to impinge upon the test material. The light that passes through the  
5 test material in turn impinges upon sample cell **44** and the sample contained therein.

Because the entity within the sample cell is photosensitive, the light impinging upon the sample will cause some level of change to the entity. At desired intervals, a test aliquot is removed from the sample cell **44**. The  
10 test aliquots are then examined for the presence of the photosensitive molecule(s) or derivative product(s) thereof such that the amount of change can be quantified. Suitable analytical methods for determining the amount of light-induced change or degradation include HPLC (high performance liquid chromatography), GC (gas chromatography), IR  
15 (infrared) spectroscopy, NMR (nuclear magnetic resonance) spectroscopy, UV-VIS (ultra-violet, visible) spectroscopy, MS (mass spectrometry) coupled with other techniques (e.g., GC-MS and LC-MS), fluorescence spectroscopy, ion chromatography, thin layer chromatography (TLC), analytical wet chemistry, and/or electrochemical analysis (e.g.,  
20 polarography, voltammetry). In particular embodiments, the analytical method is HPLC (high performance liquid chromatography) or GC (gas chromatography).

The experiment is continued for the desired length of time, with samples taken at the desired intervals. The run time is a function of the  
25 nature of the photosensitive entity, environmental conditions (e.g., temperature and gas modification), and the analytical study of its associated rate of change. In certain embodiments, the experimental run time is less than 12 hours, less than 11 hours, less than 10 hours, less than 9 hours, less than 8 hours, less than 7 hours, less than 6 hours, less  
30 than 5 hours, less than 4 hours, less than 3 hours, less than 2 hours, less than 1 hour, less than 45 minutes, or less than 30 minutes.



The sampling intervals should be selected to obtain a minimum of three data points. In particular embodiments, the sampling intervals are selected to obtain at least 4, 5, 6, 7, 8, 9, 10, 11, 12, 13, 14, 15, 16, 17, 18, 19, 20, 25, 30, 35, 40, 45, or 50 data points. In certain embodiments the data points are evenly distributed or nearly-evenly distributed throughout the entire duration of the run time. Selected intervals will be dependent upon the rate of change of the photosensitive entities. In certain embodiments, the samples are extracted automatically via syringe pump or other suitable device and delivered directly to analytical equipment for analysis.

Once all samples have been collected and analyzed from an experimental run, the resulting data points tracking the change of the photosensitive molecule(s) or derivative product(s) can be used to assign a photoprotective performance value to the test material. Such photoprotective values can include, for instance, a pseudo-first order rate constant for light-induced change or degradation of the photosensitive entity being examined. Moreover, by regulating the variables of the experimental runs, such as light spectra, light intensity, light focus, duration of light exposure, sample temperature, sample homogeneity, and sample atmospheric conditions, results can be obtained with sufficient accuracy and precision to allow for quality run-to-run comparisons to be made.

In certain other embodiments, numerous test materials with one or more known quantitative or qualitative properties can be evaluated and a photoprotective performance value assigned to each such test material. The known quantitative or qualitative property can be, for example, a known concentration of opacifying agent (e.g.,  $\text{TiO}_2$ ) or a known reflectivity or opacity value (e.g., a TAPPI opacity value). In certain examples, the known quantitative or qualitative property or properties utilized in the predictive model include one or more of the following: whiteness index ASTM E313; brightness index ASTM D985; CIE  $L^*a^*b^*$  tri-stimulus data ASTM designation of E313 -10, D2244, E 1347, E1349, E1477,

E2214, E284, E308, E805, E991, E1331, E275, D2616, D2745, D3134, D3964, D4877, D6290; DuPont Appearance Analyzer data; Diffuse Brightness of Paper and Paperboard (d/0) ASTM D2470; Standard test for haze for plastics ASTM D1003; Brightness, Directional (TAPPI) (T452);

5 Brightness Directional; Brightness, Diffuse (T525); Brightness with Color (Diffuse(Micro TB1C) or Directional/ TAPPI(MicroS-5)); Printing & calculated TAPPI Opacity, Scattering & Absorption Coefficients, Sheet Brightness (T519); Directional / TAPPI Opacity, Scattering Coefficient, Absorption Coefficient (T425); T/dyne Micro TB-1C: Diffuse brightness,

10 opacity, color, color difference, ASTM Index, & tristimulus; T/dyne Micro S-5 BOC:Dir/TAPPI brightness, opacity, color, color difference, ASTM Index, & tristimulus; Color, Hunter or CIE L\*A\*B\* (State Directional or Diffuse Values), opacifying agent composition(s), and/or opacifying agent(s) loading. Where a correlative behavior is observed and modeled, the

15 photoprotective performance values of these known materials can then be used to confidently assign a predicted photoprotective performance value to a material of the same class that has not been evaluated using the apparatus of the present invention, but that does have a known value for the quantitative or qualitative parameter included in the model. For

20 instance, several test materials with known TAPPI opacity values and/or known TiO<sub>2</sub> concentrations could be evaluated using the apparatus and methods disclosed herein, and a photoprotective performance value assigned to each. The photoprotective performance values and TAPPI opacity or TiO<sub>2</sub> concentration values of these materials can in turn be used

25 to generate a metric or predictive model that predicts the photoprotective performance value of a material based upon its TAPPI opacity and or TiO<sub>2</sub> concentration. This metric or model can then be used to predict the photoprotective performance value of an untested material of the same class with a known TAPPI Opacity or TiO<sub>2</sub> content.

30

## EXAMPLES

### **Example 1.**

The ANOVA Gage Repeatability and Reproducibility (R&R)

5 measurement systems analysis methodology employs an analysis of variance (ANOVA) random effects model to understand the measurement system capability. In a Gage R&R study, the amount of variability observed in measurements by the measurement system is compared to the total variability observed. Gage R&R study methodologies were applied to  
10 assess the repeatability and reproducibility of the device of **FIG. 1** used with the method disclosed herein. This study was designed and analyzed using Minitab<sup>TM</sup> software.

The Gage R&R study involved replicate evaluation of each of five film samples, or parts, by two different operators. These twenty separate  
15 experiments were conducted in random order within operators.

In this Gage R&R study, the following method conditions were fixed:

- Photosensitive Entity: Riboflavin dissolved in pH 6.4 aqueous phosphate buffer solution at a target concentration of  $30.5 \pm 1.5$  mg/L
- Temperature:  $4 \pm 1^{\circ}\text{C}$
- 20 • Atmosphere: Air
- Light Power Density:  $0.375 \pm 0.005$  W/cm<sup>2</sup>
- Sampling Times: samples withdrawn after 0, 10, 40, 80, 120, 160, and 200 minutes of light exposure
- Photosensitive Entity Analysis Method: HPLC

25 The test materials used for the study consisted of titanium dioxide pigmented low density polyethylene (LDPE) films prepared by cast film extrusion of approximately 48  $\mu\text{m}$  in thickness. Film swatches of about 6 cm by 13 cm were cut from a larger film sample for study. Each swatch was evaluated with light exposure only once. After evaluation, each swatch was  
30 set aside for additional measurements including replicate measures of TAPPI opacity and film thickness where average values are reported.



The output of each run was the pseudo-first order rate constant of riboflavin decomposition. The decomposition of riboflavin in dilute aqueous solution under ambient atmosphere (i.e., excess of O<sub>2</sub> available for reaction as a dissolved gas in the solution) has been shown to follow pseudo-first order rate kinetics when said solution is exposed to UV or visible light (e.g., Ahmad, I.; Fasihullah, Q.; Noor, A; Ansari, I. A.; Ali, Q. Nawab Manzar, International Journal of Pharmaceutics (2004), 280(1-2), 199-208). More specifically, under conditions during which the energy distribution of light that is incident upon said solution is held constant, said decomposition can be described by the following integrated rate expression:

$$\text{Ln}[\text{Riboflavin}]_t = (-k' \times t) + \text{Ln}[\text{Riboflavin}]_0$$

where:

[Riboflavin]<sub>t</sub> = Riboflavin concentration at time = t

[Riboflavin]<sub>0</sub> = Initial riboflavin concentration prior to light exposure

t = Light exposure time

k' = Pseudo-first order rate constant

When such reaction kinetics are observed, a plot of Ln[Riboflavin]<sub>t</sub> versus exposure time yields a straight line, the slope of which is the desired pseudo-first order rate constant. For this work, the rate constant plot was constructed using Minitab software, and the desired slope data was extracted using the Minitab 'Fitted Line Plot' analysis tool. The correlation coefficient (R<sup>2</sup>) values indicating the quality of the linear fit derived from the linear regression analyses were all 98.5% or greater, showing excellent agreement of the data to the linear model. A sample of these data is shown in **FIG. 5** and the complete set of reduced data from each of the plots generated as such is presented in Table 1.

**Table 1. Gage R&R Data**

Run Order	Test Material	Operator	Rate Constant (min <sup>-1</sup> )	Average TAPPI Opacity (%)	Average Film Thickness (in)
1	O1	1	0.0180	28.04	0.00188
2	O4	1	0.0029	66.47	0.00185
3	O5	1	0.0018	78.82	0.00189
4	O2	1	0.0087	39.87	0.00186
5	O3	1	0.0047	52.88	0.00183
6	O1	2	0.0195	28.17	0.00184
7	O5	2	0.0016	78.71	0.00204
8	O4	2	0.0029	66.28	0.00190
9	O3	2	0.0045	52.17	0.00188
10	O2	2	0.0084	39.88	0.00190
11	O1	1	0.0199	28.22	0.00188
12	O5	1	0.0020	79.11	0.00196
13	O4	1	0.0035	65.55	0.00184
14	O2	1	0.0098	39.20	0.00183
15	O3	1	0.0047	53.10	0.00193
16	O1	2	0.0196	28.42	0.00189
17	O3	2	0.0050	52.77	0.00190
18	O5	2	0.0019	79.20	0.00193
19	O4	2	0.0031	66.02	0.00193
20	O2	2	0.0084	40.08	0.00191

The Gage R&R ANOVA analysis was conducted on the data presented in Table 1. The analysis outputs are shown in Table 2. This analysis revealed that 0.58% of the total contribution and 7.6% of the total study variability can be attributed to the measurement system with the remainder due to inherent (and by design) part-to-part variations. With a 95% confidence level for the data interpretation, neither operator-to-operator differences nor operator-part interactions were observed in this study (Operator ANOVA 'p' value = 0.661 with operator-part interactions

included; Operator \* part ANOVA 'p' value = 0.445). Thus, this study demonstrated that the measurement system is capable of producing reproducible and repeatable data.

5 **Table 2: Minitab Analysis Outputs of the ANOVA Analysis of the Gage R&R Study**

		%Contribution	
Source		VarComp	(of VarComp)
Total Gage R&R		0.0000003	0.58
10	Repeatability	0.0000003	0.58
	Reproducibility	0.0000000	0.00
	Operators	0.0000000	0.00
Part-To-Part		0.0000496	99.42
Total Variation		0.0000499	100.00
		Study Var %Study Var	
Source		StdDev (SD)	(6 * SD) (%SV)
Total Gage R&R		0.0005382	0.0032292 7.62
Repeatability		0.0005382	0.0032292 7.62
20	Reproducibility	0.0000000	0.0000000 0.00
	Operators	0.0000000	0.0000000 0.00
Part-To-Part		0.0070455	0.0422727 99.71
Total Variation		0.0070660	0.0423959 100.00

25 Number of Distinct Categories = 18

The Gage R&R results thus suggest that the measurement system will yield riboflavin degradation rate constant data of adequate quality. This conclusion can be reasonably extended to other riboflavin based exposure studies that involve reasonable deviations away from the exposure conditions utilized in this Gage R&R study. Examples of such deviations include modifications to the following: the light power density and/or



spectral distribution that are incident upon the light attenuating test material, the riboflavin solution temperature, the initial riboflavin solution concentration and the test material composition. Additional extensions include other (i.e., non-riboflavin) photosensitive entities that may or may not exhibit pseudo-first order light-induced change or degradation rate kinetics and that may or may not be dissolved in water.

### Example 2.

The rate constant data from Example 1 are analyzed along with additional characterization of the film swatches. The rate constant data in Table 1 are plotted in **FIG. 6** along with a fitted data model. This data model was fitted to the data points to yield a photoprotective model as a function of TAPPI Opacity.

This plot and model demonstrate that the light protection performance (*i.e.*, the ability to protect riboflavin from light-induced degradation) of the titanium dioxide loaded LDPE films utilized in this study can indeed be linked to the TAPPI Opacity values of said films, a relationship that is well described by a power law model. This demonstrates that for this type of material that TAPPI Opacity can be used to predict light protection performance. This method could be applied to other materials.

These type of data can in turn be used in the method of the present invention to confidently predict the light protection performance for test material comprised of the same or comparable titanium dioxide and LDPE materials in different relative amounts with a known TAPPI opacity.

### Example 3.

The same method conditions were utilized as in Example 1, but the evaluated samples were two pieces (each evaluated in duplicate) derived from the same titanium dioxide pigmented, high density polyethylene (HDPE) bottle (1.8 wt% titanium dioxide, 1380  $\mu\text{m}$  wall thickness, 97.9% TAPPI Opacity) and HPLC analysis was performed after 0, 10, 25, 50, 75,

100, and 125 minutes of light exposure. The  $R^2$  values obtained from the linear regression analyses were all 98.5% or greater and a mean pseudo-first order rate constant of  $0.000691 \text{ min}^{-1}$  for riboflavin decomposition was found.

5

#### Example 4.

The same method conditions were utilized as in Example 3, but the evaluated samples consisted of film swatches (four in total, each evaluated once) derived from the same piece of titanium dioxide pigmented, low density polyethylene film (1.0 wt% titanium dioxide, 47  $\mu\text{m}$  thick, 39% TAPPI Opacity) and two of the swatches were evaluated at  $14 \pm 1^\circ\text{C}$ . The  $R^2$  values obtained from the linear regression analyses were all 99.3% or greater and the  $4^\circ\text{C}$  and  $14^\circ\text{C}$  mean pseudo-first order rate constants were found to be  $0.0112 \text{ min}^{-1}$  and  $0.0154 \text{ min}^{-1}$ , respectively, indicating the sensitivity of temperature on the riboflavin degradation kinetics as consistent with the theoretical predictions given by the Arrhenius equation.

15

#### Example 5.

The same method conditions were utilized as in Example 3, but the evaluated samples consisted of film swatches (four in total, each evaluated once) derived from the same piece of titanium dioxide pigmented, low density polyethylene film (1.0 wt% titanium dioxide, 47  $\mu\text{m}$  thick, 40% TAPPI Opacity) and two of the swatches were evaluated using a UV light filter attenuated light beam (essentially complete wavelength cutoff at 385 nm and below), said beam possessing a light power density of  $0.287 \text{ W/cm}^2$ . The  $R^2$  values obtained from the linear regression analyses were all 99.3% or greater and the mean pseudo-first order rate constants with and without the UV light attenuating filter in the light beam were found to be  $0.0062 \text{ min}^{-1}$  and  $0.0112 \text{ min}^{-1}$ , respectively, indicating the sensitivity of riboflavin degradation kinetics to the presence of UV light.

25

30

**Example 6.**

The same method conditions were utilized as in Example 3, but the evaluated samples consisted of film swatches (four in total, each evaluated once) derived from the same piece of titanium dioxide pigmented, low density polyethylene film (1.0 wt% titanium dioxide, 47  $\mu\text{m}$  thick, 40% TAPPI Opacity) and two of said swatches were evaluated using a reduced light power density of  $0.201 \text{ W/cm}^2$ . The  $R^2$  values obtained from the linear regression analyses were all 99.3% or greater and the mean pseudo-first order rate constants for light power densities of  $0.375 \text{ W/cm}^2$  and  $0.201 \text{ W/cm}^2$  were found to be  $0.0112 \text{ min}^{-1}$  and  $0.0045 \text{ min}^{-1}$ , respectively, indicating the sensitivity of riboflavin degradation kinetics to light power density.

**Example 7.**

The light protection performance of an untested material of known TAPPI opacity within the same class of materials of that used to construct the photoprotective model of Example 2 (**FIG. 6**) is predicted using said model. The TAPPI opacity of the untested material was measured to be 35.95%. The model predicts a  $k'$  value  $0.0112 \text{ min}^{-1}$ . The  $k'$  value of the untested material was measured to be  $0.0111 \text{ min}^{-1}$  using the method of Example 1 with the HPLC analyses performed after 0, 10, 25, 50, 75, 100, and 125 minutes of light exposure. These results demonstrate that the photoprotective model is useful for the prediction of light protection performance based upon TAPPI opacity.



## CLAIMS

What is claimed is:

1. A device for quantifying the photoprotective performance of a material, the device comprising:
  - (a) a sample supply and control apparatus comprising:
    - (I) a cell having controlled optical properties, the cell capable of containing a sample comprising one or more photosensitive entities;
    - (II) a sample temperature sensor for monitoring the temperature of the sample within the cell;
    - (III) a temperature control for maintaining the cell at a specified temperature between about -20°C and about 100°C;
    - (IV) a dry air supply for delivering low-humidity air to one or more exposed surfaces of the cell; and
    - (V) an agitator for maintaining sample homogeneity within the cell;
  - (b) a light generation and control apparatus comprising:
    - (I) a light source, wherein the light source generates a light beam with a spectral signature between about 290 and about 1000 nm and an intensity between about 0.01 and about 5 W/cm<sup>2</sup>;
    - (II) a light beam collimating lens;
    - (III) an infrared filter;
    - (IV) a shutter; and
    - (V) an iris; and
  - (c) a test material holder positioned between the light generation and control apparatus and the sample supply and control apparatus such that, when a

test material is placed in the test material holder, the light beam impinges upon the test material and any penetrating light impinges upon the cell.

2. The device of claim 1, wherein the sample supply and control apparatus further comprises an atmosphere control and monitoring apparatus within the cell, wherein the atmosphere control and monitoring apparatus comprises a gas supply device, an oxygen sensor, and a means to close the cell to contain and maintain a modified atmosphere.
3. The device of claim 1, wherein the light generation and control apparatus further comprises a spectral filter.
4. The device of Claim 1 where the photoprotective performance evaluation is completed in 4 hours or less.
5. The device of Claim 1 where the photoprotective performance evaluation is completed in 2 hours or less.
6. The device of Claim 1 where the photoprotective performance evaluation is completed in 1 hour or less.
7. The device of Claim 1 where the photoprotective performance evaluation is completed with a measurement capability characterized by a Total Gage R&R % Study Variability of less than or equal to 7.6%.
8. The device of Claim 1 wherein the photosensitive entity comprises riboflavin.
9. The device of Claim 1 wherein the light source generates an intensity between about 0.05 and 5 W/cm<sup>2</sup>.
10. The device of Claim 1 wherein the light source generates an intensity between about 0.05 and 1 W/cm<sup>2</sup>.
11. The device of Claim 1 wherein the light source generates an intensity between about 0.1 and 5 W/cm<sup>2</sup>.
12. The device of Claim 1 wherein the light source generates an intensity between about 0.1 and 1 W/cm<sup>2</sup>.

13. The device of Claim 1 wherein the temperature control maintains the cell at the specified temperature between 1°C and 50°C.
14. The device of Claim 1 wherein the temperature control maintains the cell at the specified temperature between 1°C and 25°C.
15. The device of Claim 1 wherein the temperature control maintains the cell temperature to within  $\pm 1^\circ\text{C}$  of the specified temperature.



1/7

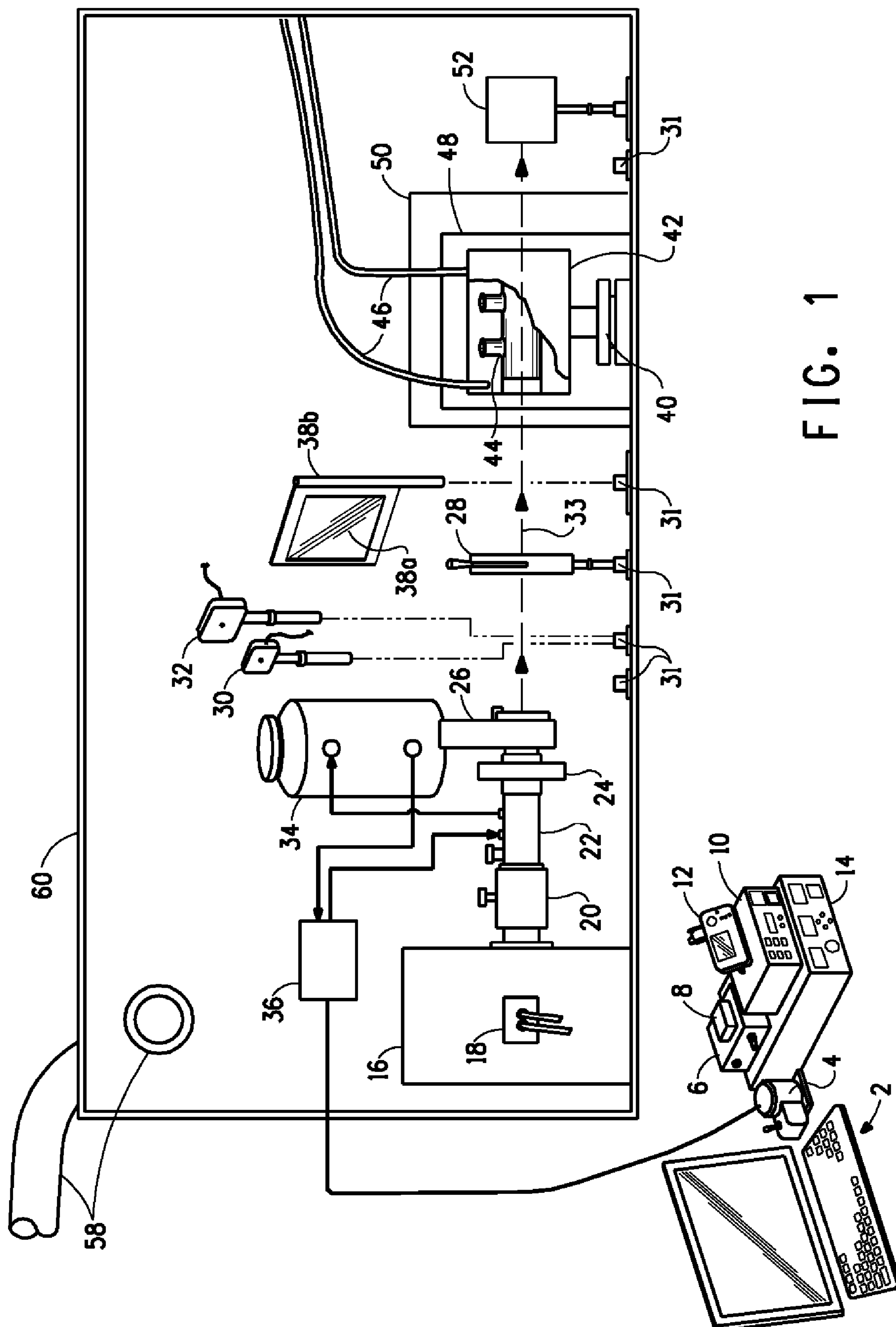

2/7

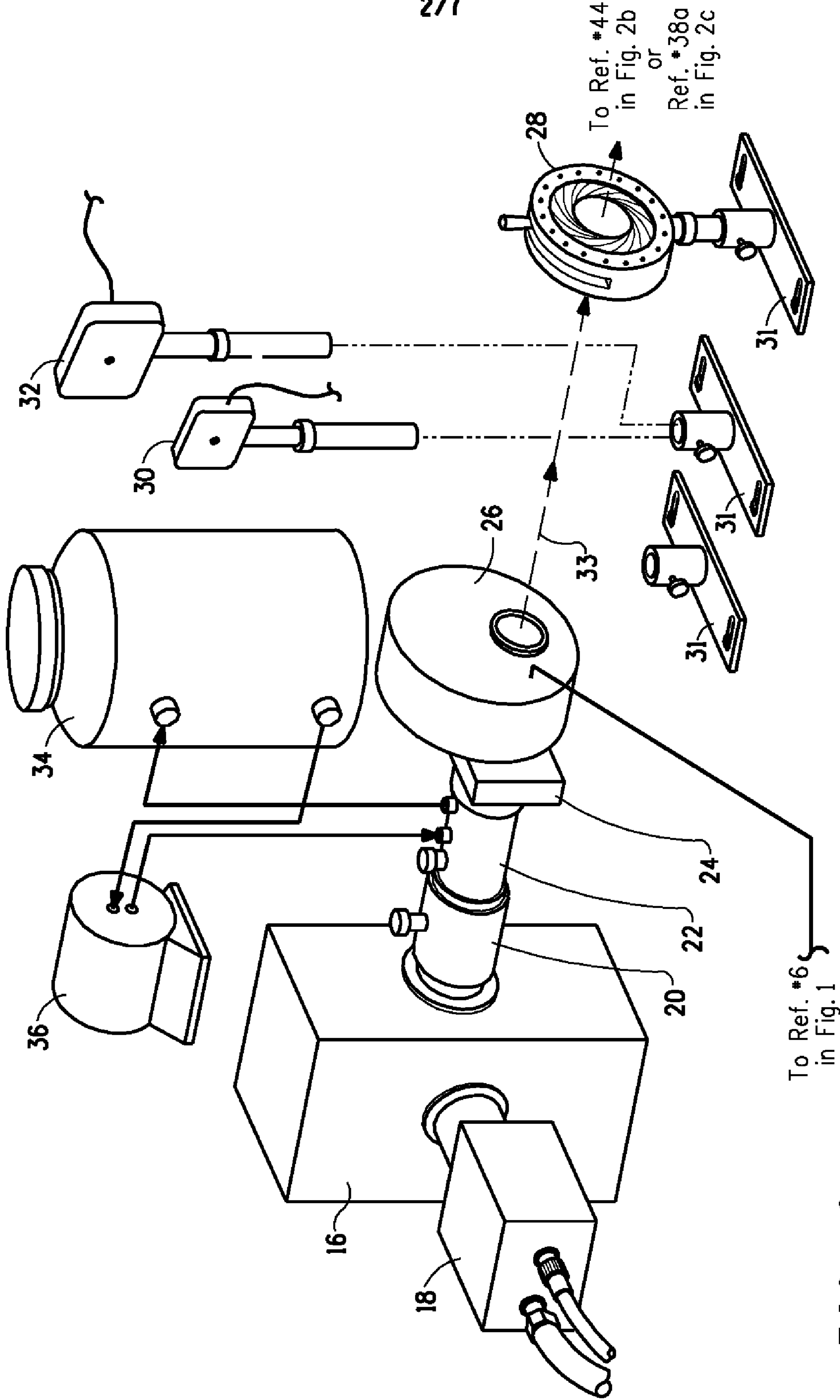
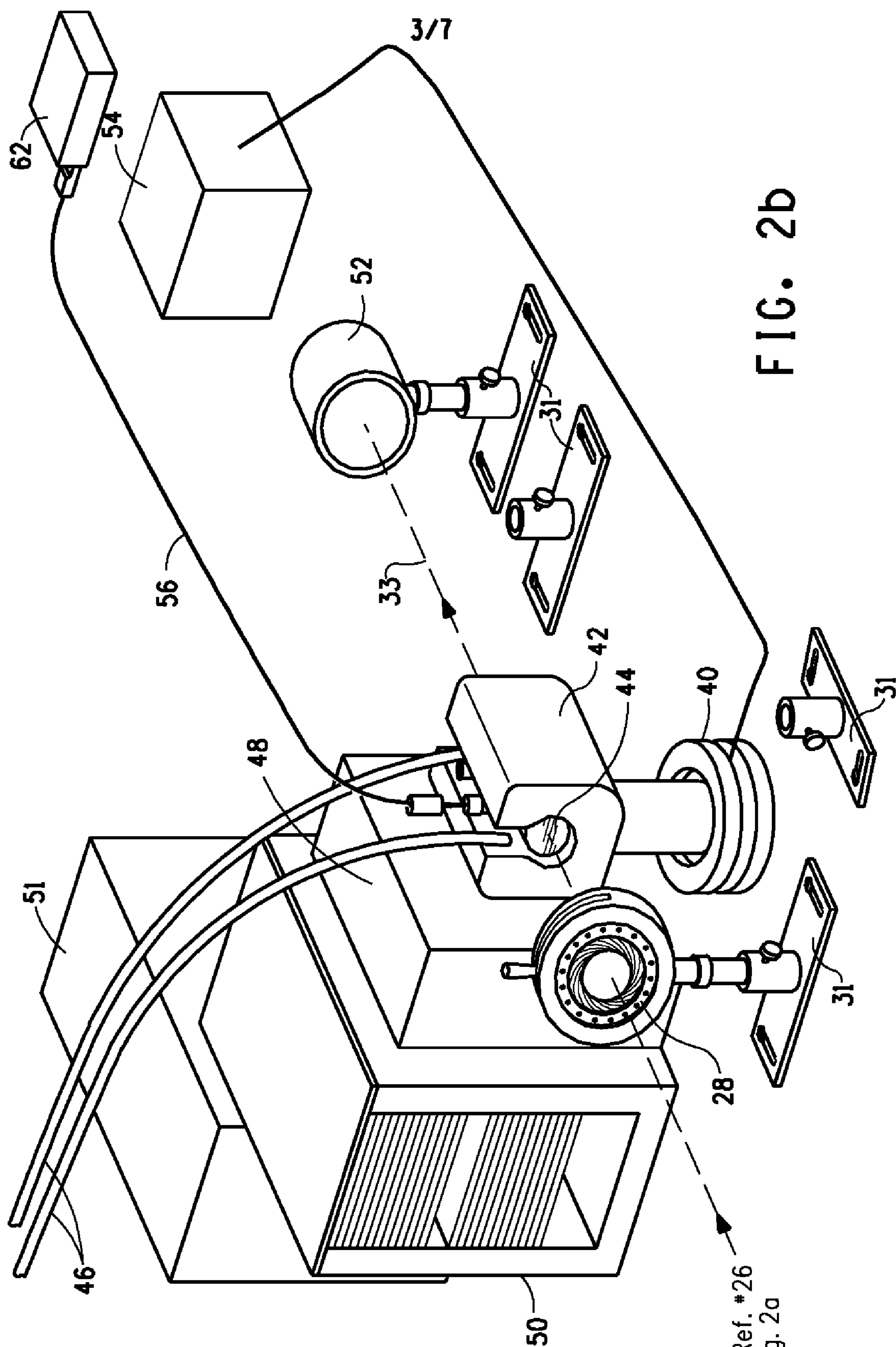

FIG. 20





4/7

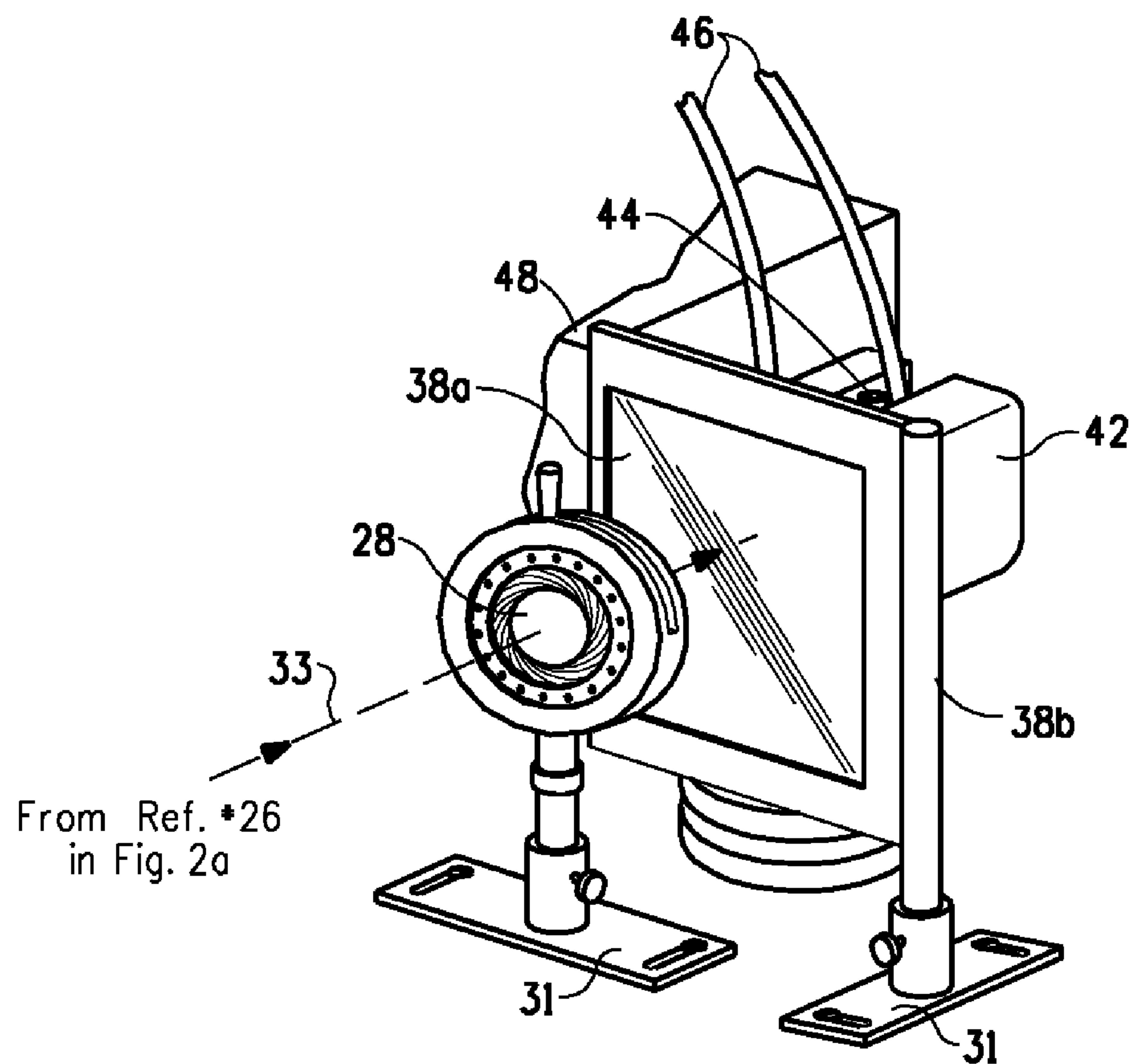

FIG. 2c

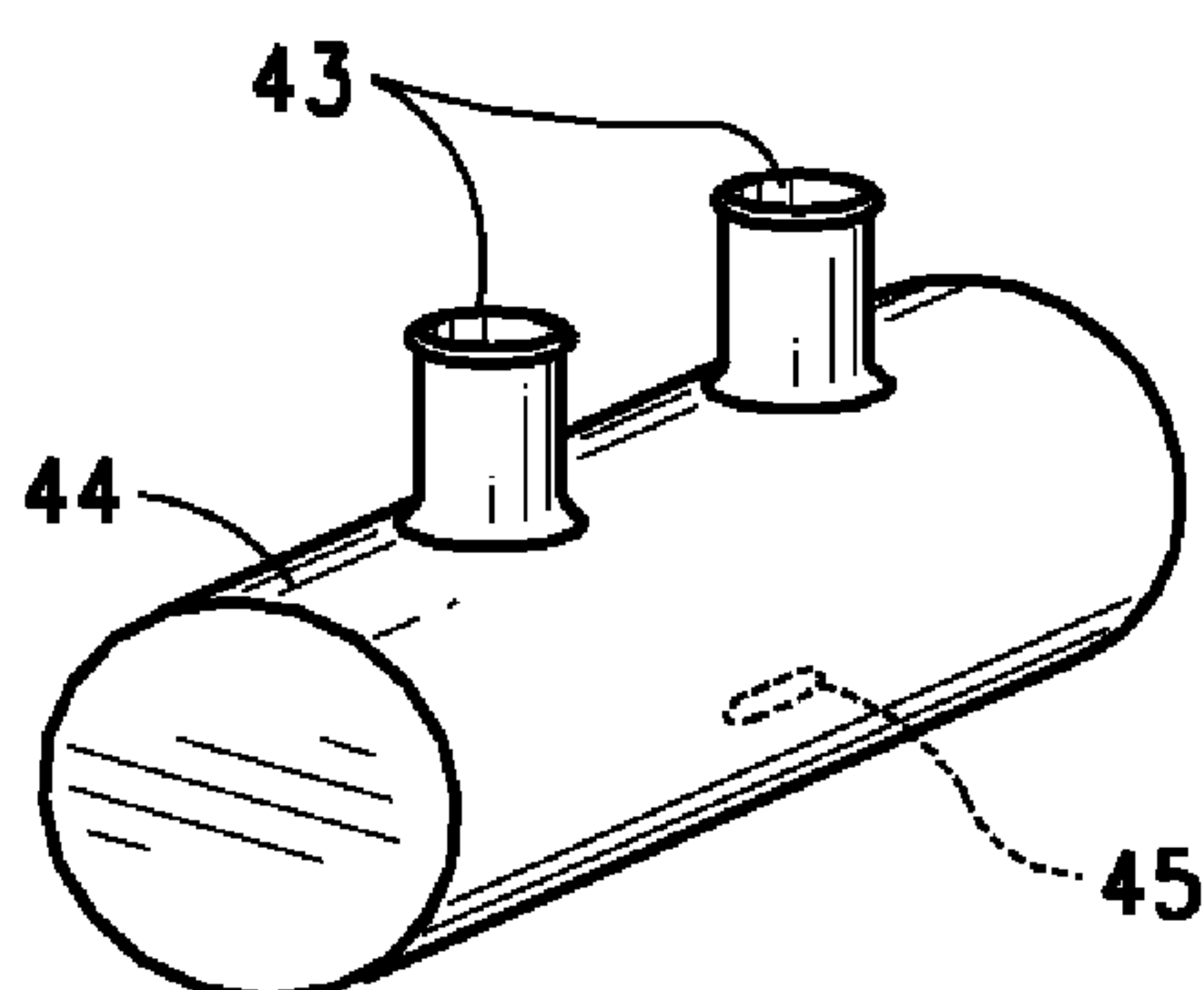

FIG. 3

5/7

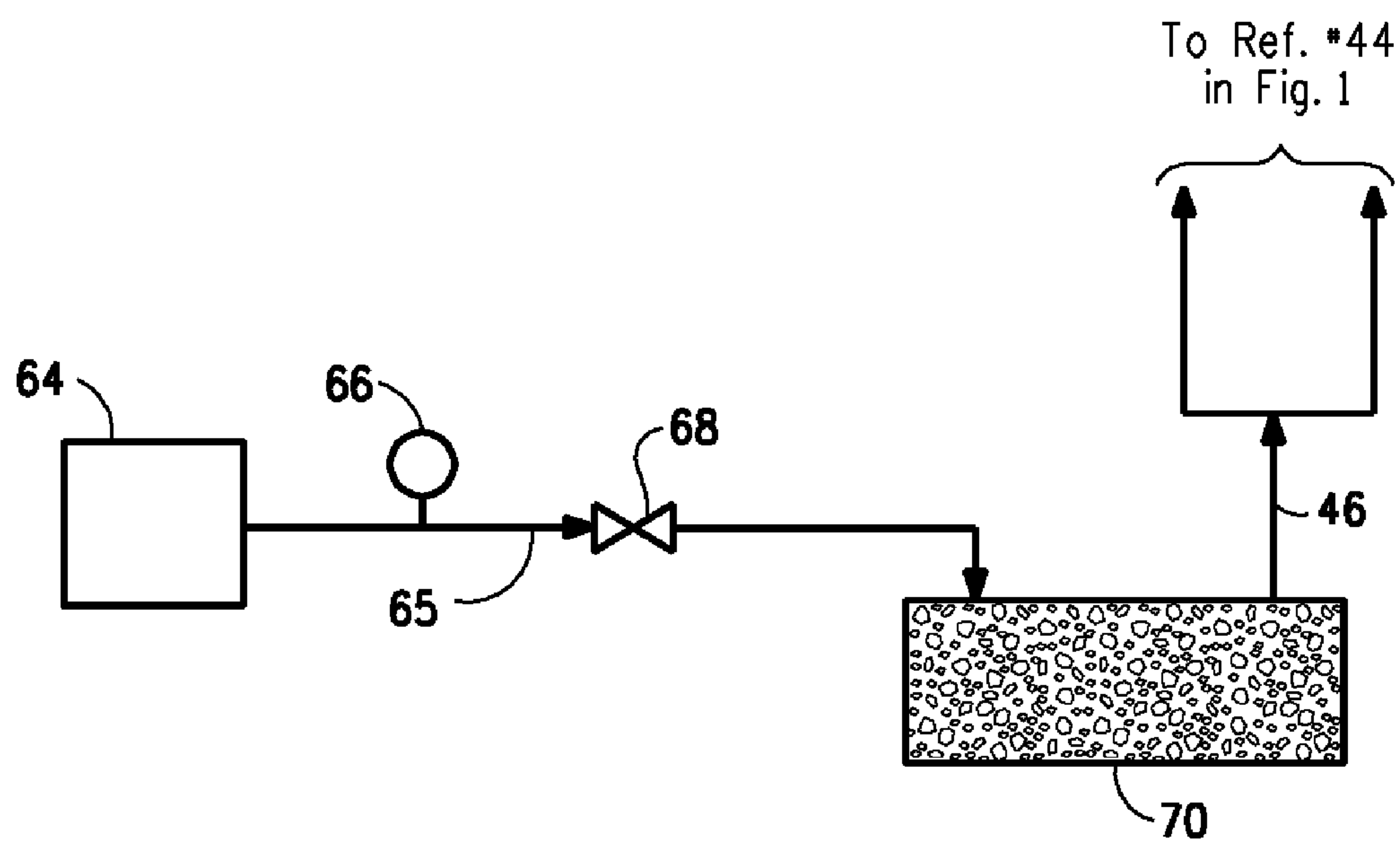

FIG. 4

6/7

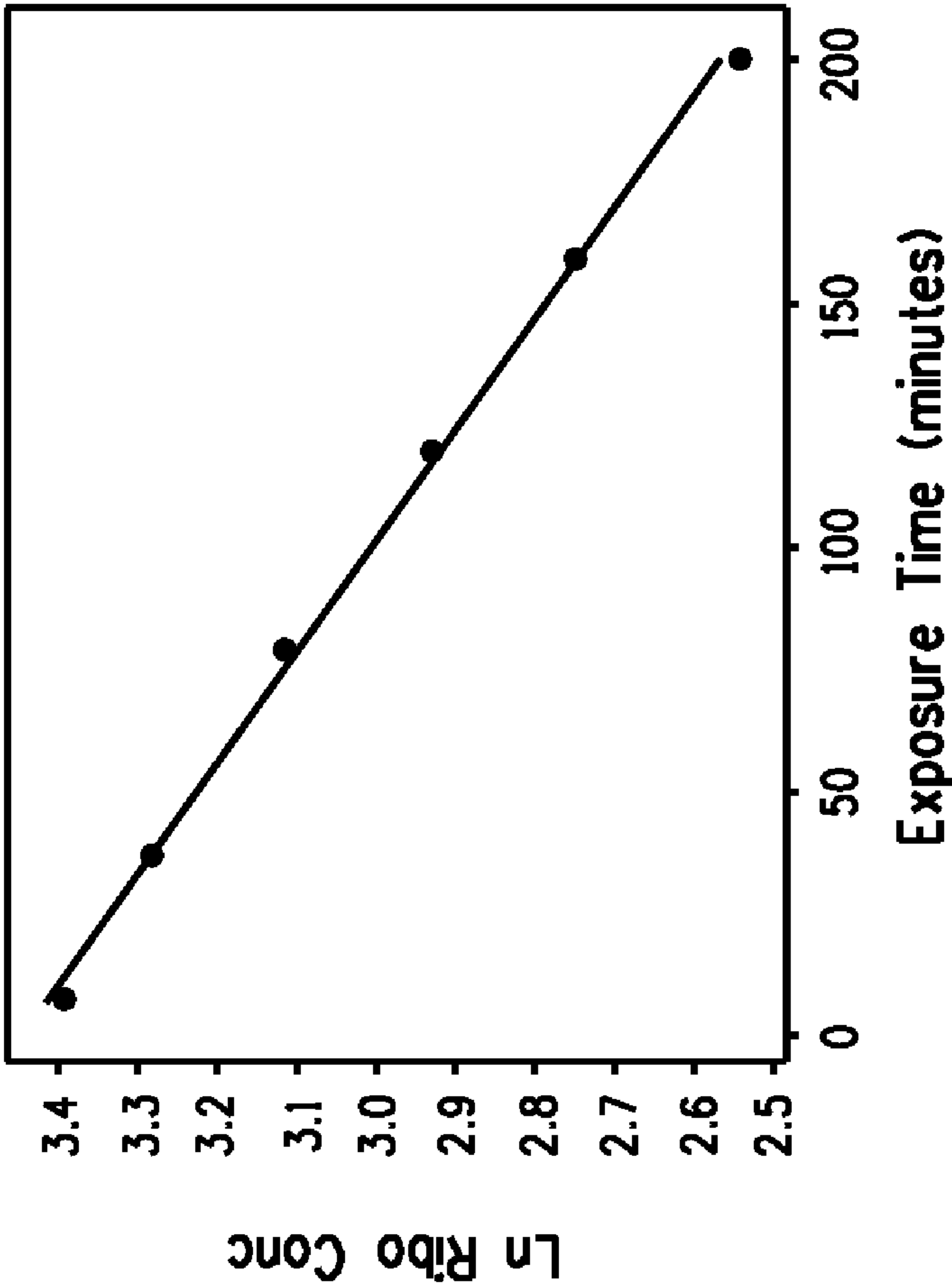

FIG. 5



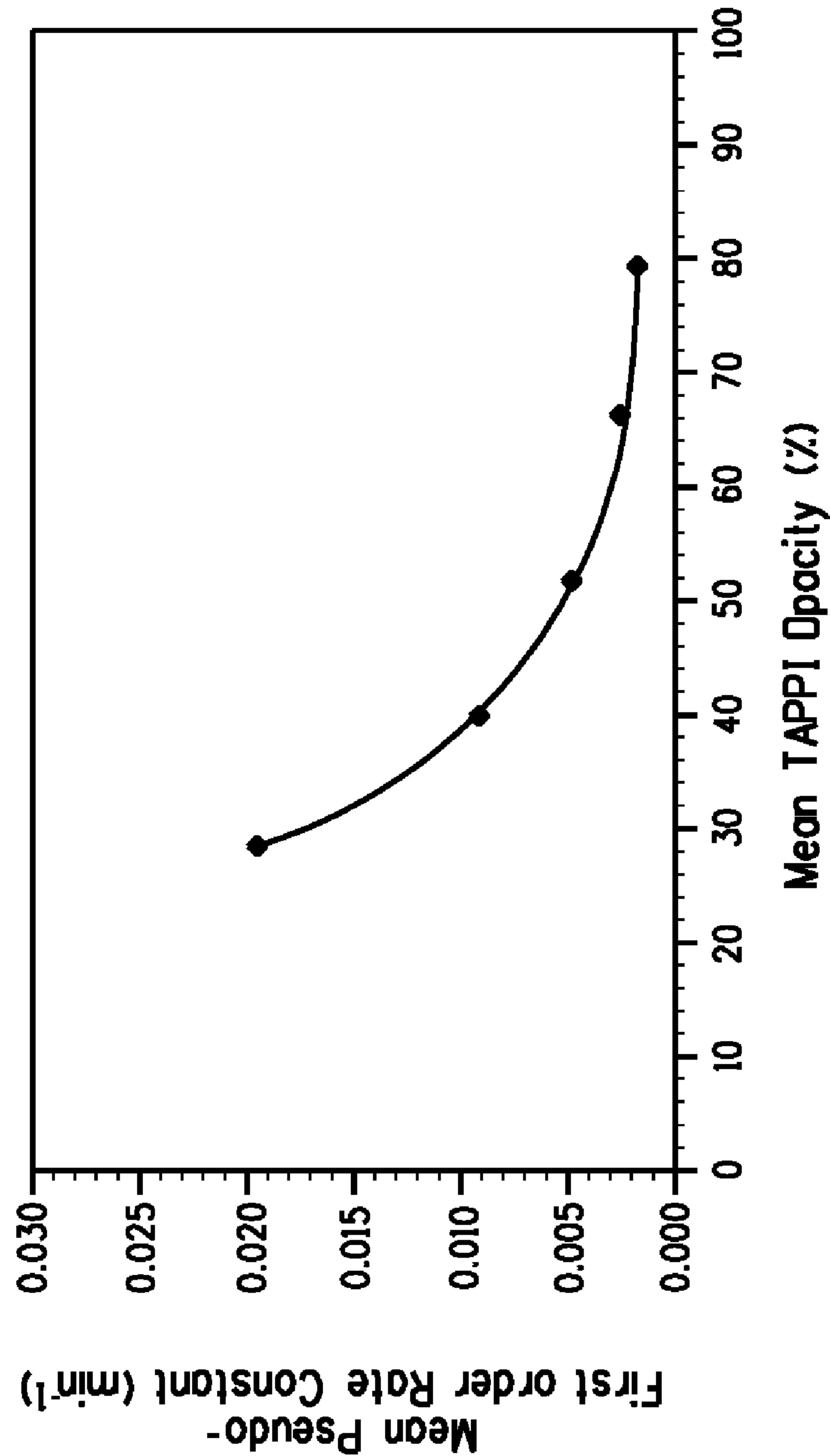

FIG. 6

