



(86) Date de dépôt PCT/PCT Filing Date: 2012/03/27  
 (87) Date publication PCT/PCT Publication Date: 2012/10/04  
 (85) Entrée phase nationale/National Entry: 2013/09/11  
 (86) N° demande PCT/PCT Application No.: NO 2012/050052  
 (87) N° publication PCT/PCT Publication No.: 2012/134302  
 (30) Priorité/Priority: 2011/03/31 (US61/470,313)

(51) Cl.Int./Int.Cl. *E21B 21/10* (2006.01)  
 (71) Demandeur/Applicant:  
 NATIONAL OILWELL VARCO NORWAY AS, NO  
 (72) Inventeur/Inventor:  
 KYLLINGSTAD, AGE, NO  
 (74) Agent: RIDOUT & MAYBEE LLP

(54) Titre : METHODE ET DISPOSITIF POUR EMPECHER UNE SOUPEPE DE DECHARGE DE BOUE DE S'OUVRIR DE FACON INCORRECTE

(54) Title: METHOD AND DEVICE FOR PREVENTING A MUD RELIEF VALVE FROM INCORRECT OPENING

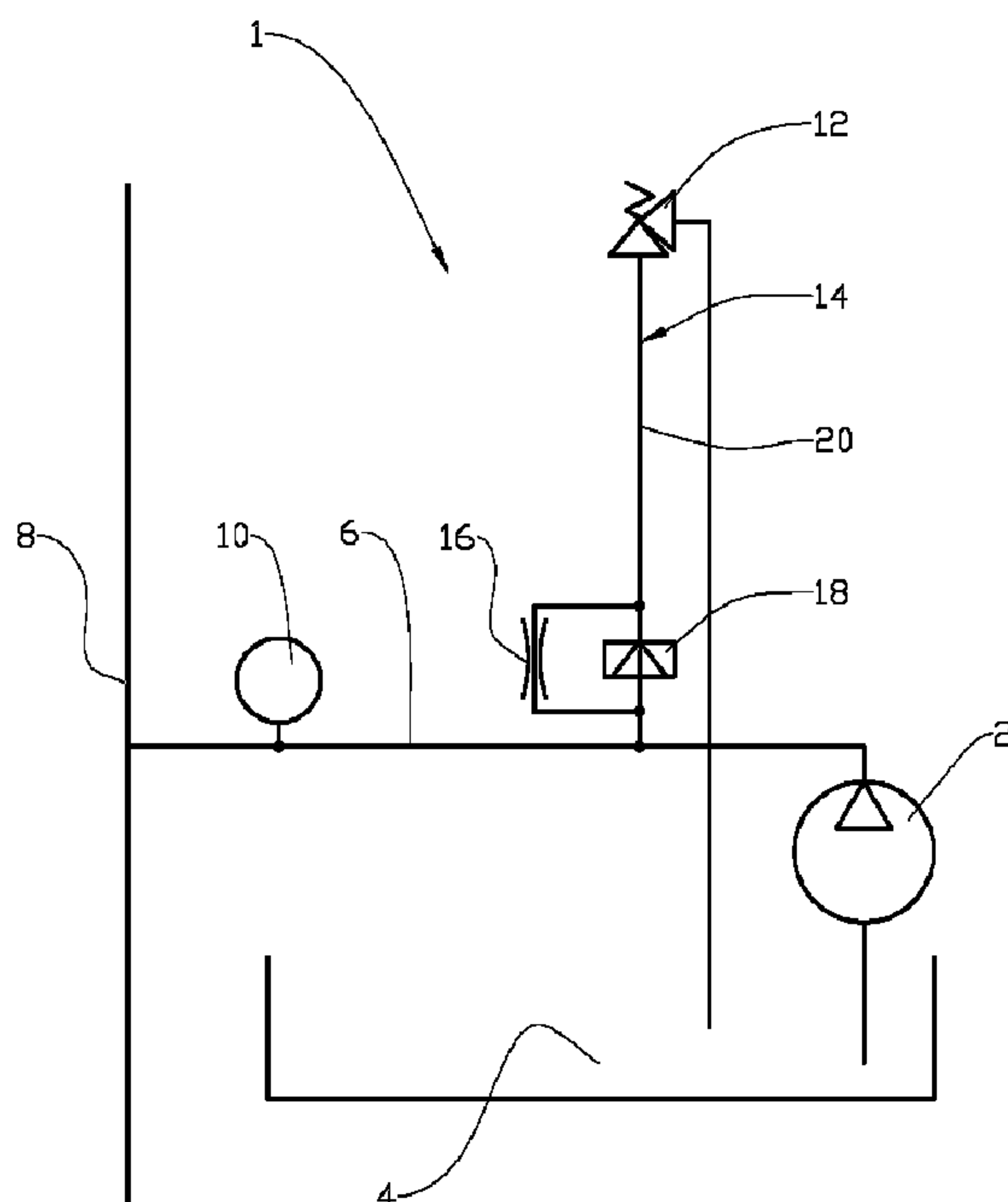

Fig. 1

(57) **Abrégé/Abstract:**

Method and device for preventing a primary relief valve (12) in a mud system (1) from opening at a pressure lower than a nominal opening pressure, and where the mud system (1) includes a mud pump (2), wherein the method includes: - installing a flow restrictor (16) between the mud pump (2) and the primary relief valve (12); and - providing a cavity (20) between the flow restrictor (16) and the primary relief valve (12).



(12) INTERNATIONAL APPLICATION PUBLISHED UNDER THE PATENT COOPERATION TREATY (PCT)

(19) World Intellectual Property  
Organization  
International Bureau(43) International Publication Date  
4 October 2012 (04.10.2012)(10) International Publication Number  
**WO 2012/134302 A3**(51) International Patent Classification:  
*E21B 21/10* (2006.01)(21) International Application Number:  
PCT/NO2012/050052(22) International Filing Date:  
27 March 2012 (27.03.2012)

(25) Filing Language: English

(26) Publication Language: English

(30) Priority Data:  
61/470,313 31 March 2011 (31.03.2011) US(71) Applicant (for all designated States except US): **NATIONAL OILWELL VARCO NORWAY AS** [NO/NO];  
Postboks 8181, N-4069 Stavanger (NO).

(72) Inventor; and

(75) Inventor/Applicant (for US only): **KYLLINGSTAD, Åge** [NO/NO]; Hogstadbakken 8, N-4330 Ålgård (NO).(74) Agent: **HÅMSØ PATENTBYRÅ ANS**; Postboks 171, N-4302 Sandnes (NO).

(81) Designated States (unless otherwise indicated, for every kind of national protection available): AE, AG, AL, AM, AO, AT, AU, AZ, BA, BB, BG, BH, BR, BW, BY, BZ,

CA, CH, CL, CN, CO, CR, CU, CZ, DE, DK, DM, DO, DZ, EC, EE, EG, ES, FI, GB, GD, GE, GH, GM, GT, HN, HR, HU, ID, IL, IN, IS, JP, KE, KG, KM, KN, KP, KR, KZ, LA, LC, LK, LR, LS, LT, LU, LY, MA, MD, ME, MG, MK, MN, MW, MX, MY, MZ, NA, NG, NI, NO, NZ, OM, PE, PG, PH, PL, PT, QA, RO, RS, RU, RW, SC, SD, SE, SG, SK, SL, SM, ST, SV, SY, TH, TJ, TM, TN, TR, TT, TZ, UA, UG, US, UZ, VC, VN, ZA, ZM, ZW.

(84) Designated States (unless otherwise indicated, for every kind of regional protection available): ARIPO (BW, GH, GM, KE, LR, LS, MW, MZ, NA, RW, SD, SL, SZ, TZ, UG, ZM, ZW), Eurasian (AM, AZ, BY, KG, KZ, MD, RU, TJ, TM), European (AL, AT, BE, BG, CH, CY, CZ, DE, DK, EE, ES, FI, FR, GB, GR, HR, HU, IE, IS, IT, LT, LU, LV, MC, MK, MT, NL, NO, PL, PT, RO, RS, SE, SI, SK, SM, TR), OAPI (BF, BJ, CF, CG, CI, CM, GA, GN, GQ, GW, ML, MR, NE, SN, TD, TG).

Published:

- with international search report (Art. 21(3))
- before the expiration of the time limit for amending the claims and to be republished in the event of receipt of amendments (Rule 48.2(h))

[Continued on next page]

(54) Title: METHOD AND DEVICE FOR PREVENTING A MUD RELIEF VALVE FROM INCORRECT OPENING

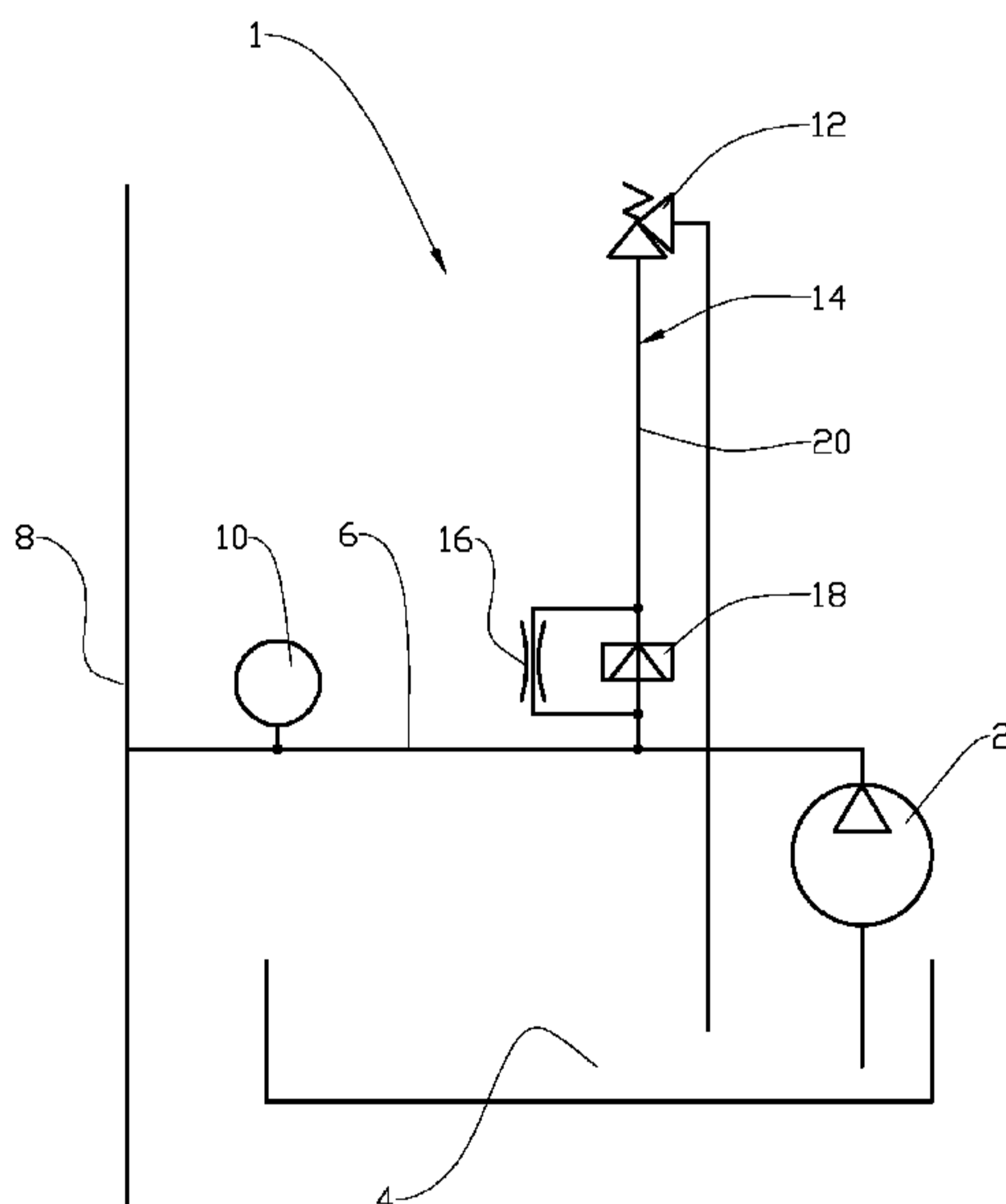

Fig. 1

(57) Abstract: Method and device for preventing a primary relief valve (12) in a mud system (1) from opening at a pressure lower than a nominal opening pressure, and where the mud system (1) includes a mud pump (2), wherein the method includes: - installing a flow restrictor (16) between the mud pump (2) and the primary relief valve (12); and - providing a cavity (20) between the flow restrictor (16) and the primary relief valve (12).

**WO 2012/134302 A3** 

---

(88) Date of publication of the international search report:  
18 April 2013

METHOD AND DEVICE FOR PREVENTING A MUD RELIEF VALVE FROM INCORRECT OPENING

There is provided a method for preventing a primary mud relief valve from incorrect opening. More precisely there is provided method for preventing a primary relief valve in a mud system from incorrect opening, where the mud system includes a mud pump.

The invention also includes a device for accomplishing the method.

Mud systems, as known from drilling rigs, normally include a mud pump, a pulsation dampener and a relief valve, the latter herein termed "primary relief valve". The main pump is typically a triplex pump. This kind of pump delivers a flow rate which is far from constant but fluctuates much because of i) variable piston speed - the pump is crank shaft driven, ii) mud compressibility and iii) valve and fluid inertia. The pulsation dampener is therefore included to smoothen the flow rate and mitigate the resulting pressure fluctuations. The primary relief valve may be of a design known as a "pop-off valve" in the industry, or a rupture disk. Other types of relief valves are also known.

The primary relief valve is a safety valve that is designed to prevent excessive pressure and possible hazards in the case the pump pressure exceed the certified pressure limit for the system. Normally the so-called trip pressure, at

which the primary relief valve shall switch from a closed to an open state, is set slightly higher than the system pressure of typically 5000 psi (345 bar).

5 It is a well-known problem in the industry that the primary relief valve sometimes trips frequently even though the recorded pressure levels never reached the nominal trip pressure level.

10 Tripping of a primary relief valve represents a costly and highly undesired disruption of the drilling process, both because of the time it takes to refit a new rupture disk or to reset a resettable primary relief valve and because the well can be damaged during long periods of no circulation. To lower the risk for primary relief valve tripping one can therefore reduce maximum working pressure to say 80 per cent of the system pressure limit. This is also a costly solution because flow rate and pressure is often a limiting factor that can lead to slower drilling and even cause well stability problems. The opposite solution of increasing the nominal trip pressure to compensate for the dynamic effect is also a highly undesirable solution that may lead to damage in other parts of the mud system. It may even be illegal to raise the nominal relief valve pressure to more than a few per cent over the certified system pressure.

25 The purpose of the invention is to overcome or reduce at least one of the disadvantages of the prior art.

The purpose is achieved according to the invention by the features as disclosed in the description below and in the following patent claims.

30 According to a first aspect of the invention there is provided a method for preventing a primary relief valve in a mud system from opening at a pressure lower than a nominal open-

ing pressure, and where the mud system includes a mud pump, wherein the method includes:

- installing a flow restrictor between the mud pump and the primary relief valve; and
- 5 -providing a cavity between the flow restrictor and the primary relief valve.

A field study of above stated problem has revealed that the reason for the tripping of the primary relief valve at a pressure lower than the nominal opening pressure, most likely  
10 is relatively large pressure fluctuations in a pop-off line. Despite of the damping action of a pulsation dampener, there are substantial residual pressure fluctuation present in a discharge pipe between the pump and the dampener. The pop-off line itself represents a hydraulic resonator that can signif-  
15 icantly amplify these residual fluctuations at frequencies close to resonance frequencies. This explanation is supported by special pressure measurements just below the primary relief valve showing that the peak dynamic pressure can sometimes exceed 115 per cent of the mean pressure.

20 These pressure fluctuations can lead to undesired primary relief valve trips, both because the peak pressure are really higher than seen on the standard pressure sensors, and because they can lead to fatigue and lowering of the real trip pressure. This fatigue effect is especially relevant if the  
25 primary relief valve is a rupture disk.

It has thus been found that the opening of the primary relief valve is related to pressure variation at higher frequencies, typically in the region of 40Hz. Pressure fluctuations at this frequency has been measured to be up to 40 bars. Such  
30 fluctuations are superimposed on the mean pressure and are believed to cause the tripping of the primary relief valve at a pressure lower than the nominal opening pressure.

The high frequency pressure fluctuation components appear to be generated by the mud pumps and are related to the pump valve action. Both mud compressibility and pump valve inertia tend to cause sudden changes in the pump flow rate when the pump discharge valves open and closes. The changes give rise to a pressure pulse that is enhanced at frequencies close to the resonance frequencies of the closed primary relief valve line.

By installing a flow restriction between the mud pump and the primary relief valve in combination with a cavity positioned between the flow restriction and the primary relief valve, these higher frequency pressure fluctuations are dampened. The pressure acting on the primary relief valve is then the mean operating pressure of the mud system. The relation between the size of the flow restrictor and the cavity volume should be calculated according to known principles, or it should be found experimentally by testing different size/volume ratios.

The flow restrictor may be in the form of a tubing having a diameter much smaller than the so called characteristic dimension of the cavity, say smaller than the cubic root of said cavity, and a length much longer than the diameter of the flow restriction.

Said flow restrictor may be in the form of an opening in a plate where the opening has a diameter much smaller than the characteristic dimension of the cavity.

The method may include placing a second relief valve in parallel with the flow restrictor, preferably with a lower nominal trip pressure than the primary relief valve.

This second relief valve will normally only experience the dynamic pressure difference as it receives the mud pump pressure on one side and the smoothed pressure at the cavity on the other side.

5 If the primary relief valve trips, the second relief valve will experience full pressure difference and also trip if the pressure still is too high.

According to a second aspect of the invention there is provided device for preventing a primary relief valve in a mud  
10 system from opening at a pressure lower than a nominal opening pressure and where the mud system includes a mud pump, wherein a flow restrictor is positioned between the mud pump and the primary relief valve, and where a cavity is provided between the flow restrictor and the primary relief valve.

15 A second relief valve may be placed in parallel with the flow restriction.

The flow restriction may be provided in the second relief valve. The flow restriction and the second relief valve may thus constitute a single unit.

20 A rupture disk may constitute the second relief valve. The rupture disk may be equipped with one or more flow restrictions.

In a practical embodiment of the invention, the primary relief valve, the flow restriction, the second relief valve and  
25 the cavity may be produced as one unit that is fairly compact and suitable for installation in a mud system.

The method and device according to the invention render it possible to overcome the long felt problem of incorrect opening of the primary relief valve of a mud system.

Below, an example of a preferred method and device is explained under reference to the enclosed drawings, where:

Fig. 1 shows a principal sketch of a part of a mud system that has a flow restriction placed according to the invention;

Fig. 2 shows an embodiment where the flow restriction is placed in the second relief valve; and

Fig. 3 shows at a larger scale a detail in fig. 2.

On the drawings the reference number 1 denotes a part of a mud system that includes a mud pump 2 that draws mud from a mud reservoir 4 and discharge the mud via a discharge pipe 6 into a so-called stand pipe 8. A pulsation dampener 10 is connected to the discharge pipe 6. A primary relief valve 12 is connected to the discharge pipe 6 via a so-called pop-off line 14. In this exemplary embodiment, the primary relief valve 12 is a pop-off valve. However, in other embodiments, the primary relief valve 12 may be a rupture disk or another suitable valve.

According to the present invention a flow restriction 16 is provided between the mud pump 2 and the primary relief valve 12, or more precisely between the discharge pipe 6 and the primary relief valve 12.

A second relief valve 18, which may be of a type similar to the primary relief valve 12, is positioned in parallel with the flow restriction 16. A cavity 20 is closed off in the pop-off line 14 between the primary relief valve 12 and the second relief valve 18. The cavity 20 communicates with the discharge pipe 6 through the flow restriction 16.

The second relief valve 18 is preferably set to open at ap-

proximately the same or a slightly lower pressure than that of the primary relief valve 12.

As stated in the general part of the description, the cavity 20 in relation to the size of the flow restriction 16 should be determined according to well known principles in order to dampen the dynamic frequency pressure at the actual frequencies.

This done, as the mud pump 2 operates, the high frequency pressure fluctuation components are dampened in the flow restriction 16/cavity 20 dampener system. Thus, the primary relief valve 12 only experiences the average pressure present in the cavity 20.

The second relief valve 18 has the pressure from the mud pump 2 acting on the side facing the discharge pipe 6, while the average pressure is acting on the side of the second relief valve 18 facing the cavity 20. The resultant pressure across the second relief valve 18 equals the dynamic pressure fluctuations in the discharge line 6, normally with zero mean.

If the average pressure exceeds the trip pressure of the primary relief valve 12, the primary relief valve 12 opens.

Then, as the flow through the flow restriction 16 is minute compared to that of the primary relief valve 12, the pressure over the second relief valve 18 will equal the full pressure from the mud pump 2. The second relief valve 18 will then also open if the high average pressure is still present. To ensure tripping of the second relief valve 18, its trip pressure may preferably be slightly lower than the trip pressure of the primary relief valve 12.

In an alternative embodiment, see fig. 2, the pressure sensing component of the second relief valve 18 is a rupture disk 22. A flow restriction 16 is incorporated in the rupture disk

22, see fig. 3. Aside from the second relief valve 18 being a rupture disk in this embodiment, rather than a pop-off valve, mud system 1 and its functioning are as previously described.

## C l a i m s

1. Method for preventing a primary relief valve (12) in a mud system (1) from opening at a pressure substantially lower than a nominal opening pressure, where the mud system (1) includes a mud pump (2), characterized in that the method includes:
  - installing a flow restrictor (16) between the mud pump (2) and the primary relief valve (12); and
  - providing a cavity (20) between said restrictor (16) and the primary relief valve (12).
2. Method according to claim 1, characterized in that said restrictor (16) constitutes a tubing having a diameter much smaller than a characteristic dimension of said cavity (20) and a length much longer than the flow restrictor's (16) diameter.
3. Method according to claim 1, characterized in that said restrictor (16) constitutes an opening in a plate, where the opening's diameter is much smaller than a characteristic dimension of said cavity (20).
4. Method according to claim 1, characterized in that the method includes placing a second relief valve (18) in parallel with the flow restrictor (16).
5. A device for preventing a primary relief valve (12) in a mud system (1) from opening at a pressure lower than a nominal opening pressure and where the mud system (1) includes a mud pump (2), characterized by that a flow restrictor (16) is positioned between the mud pump (2) and the primary relief valve (12), and that a cavity (20) is provided between the flow restrictor (16) and the primary relief valve (12).

6. Device according to claim 5, characterized in that a second relief valve (18) is placed in parallel with the flow resistor (16).
- 5 7. Device according to claim 5, characterized in that the flow resistor (16) is provided in the second relief valve (18).
8. Device according to claim 7, characterized in that the second relief valve (18) is a rupture disk (22).
- 10 9. Device according to claim 8, characterized in that the flow restrictor (16) is provided in the rupture disk (22).

1/2

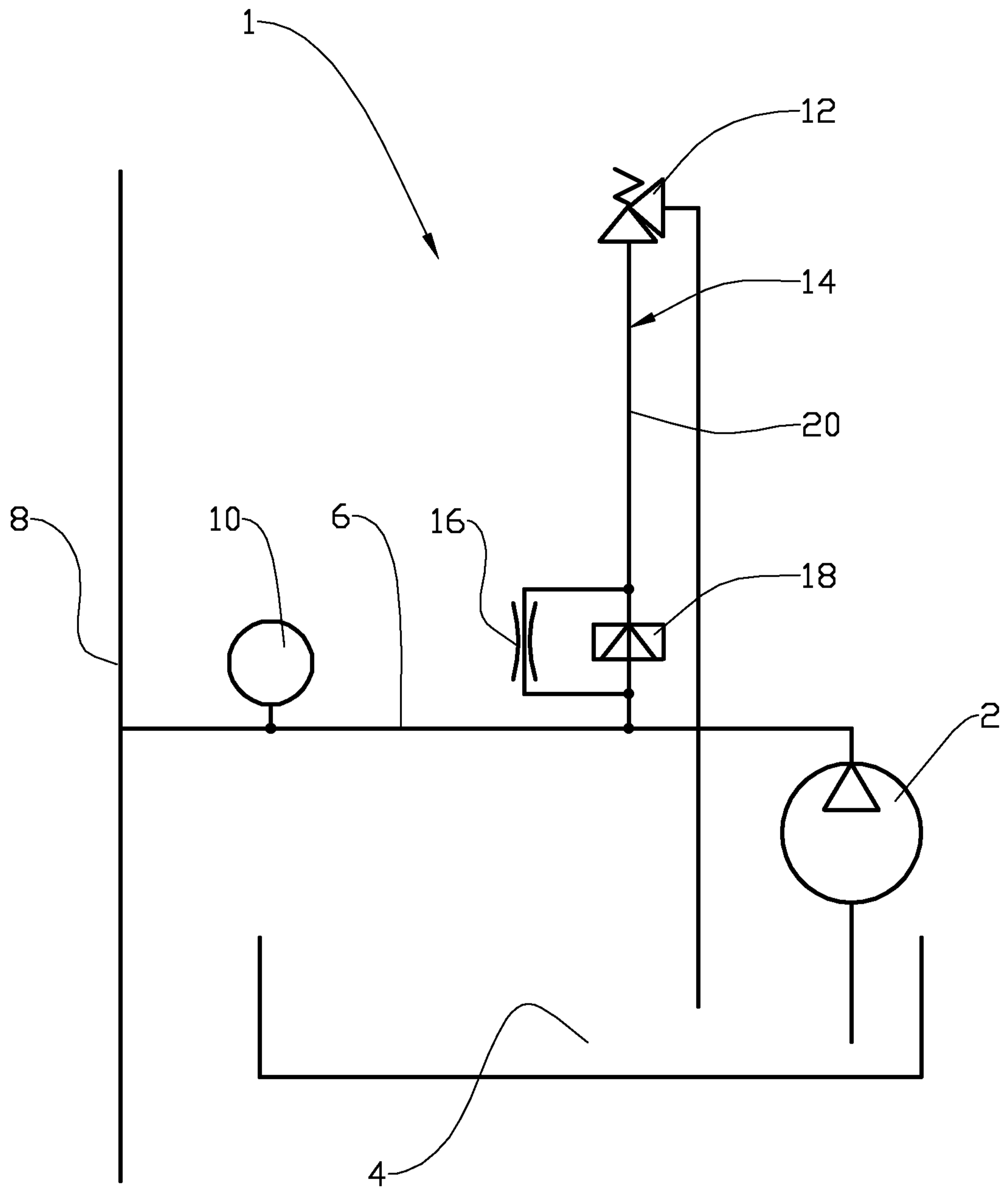

Fig. 1

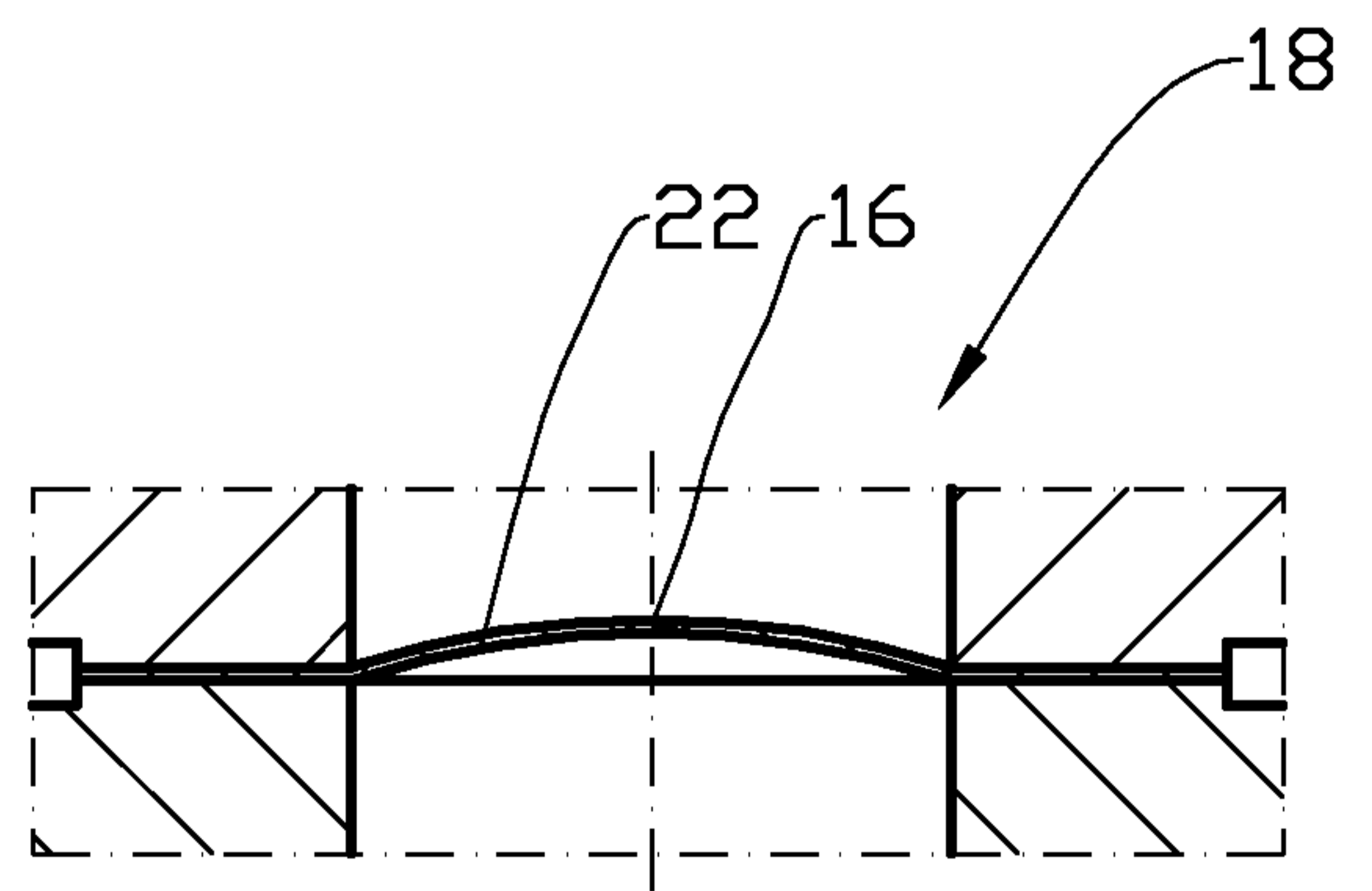
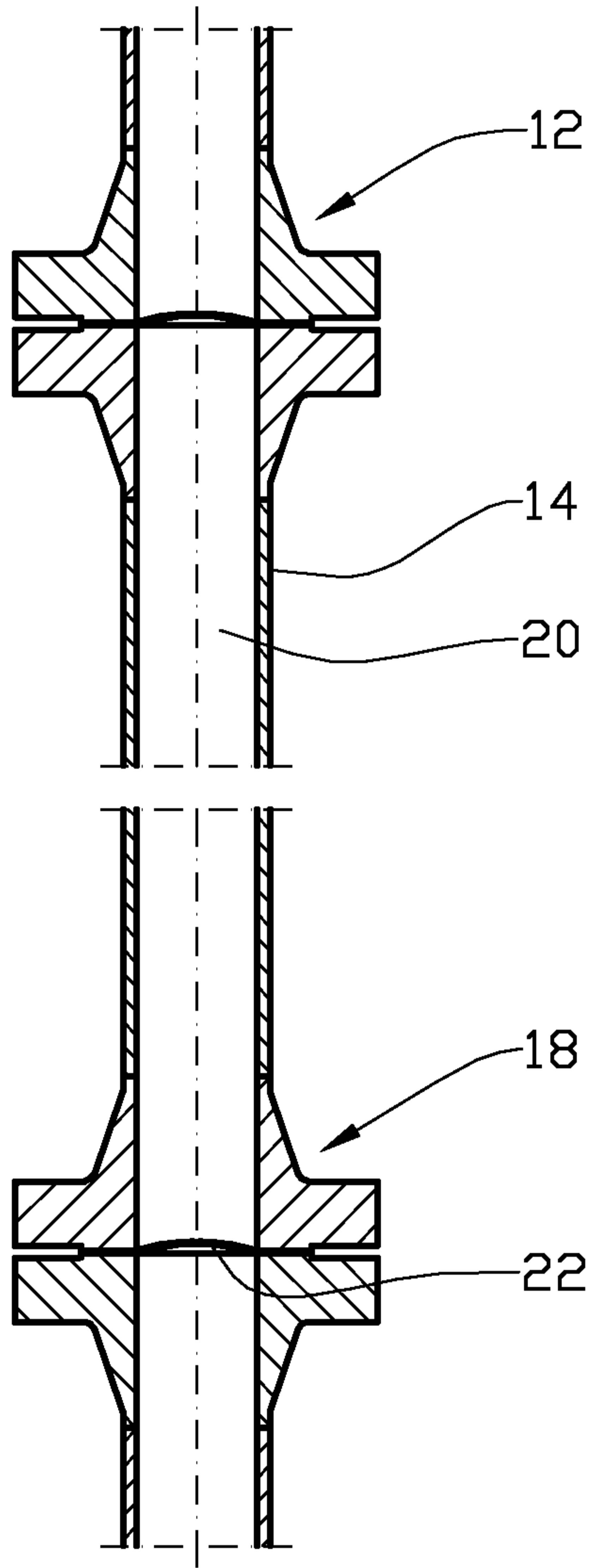

Fig. 2

Fig. 3

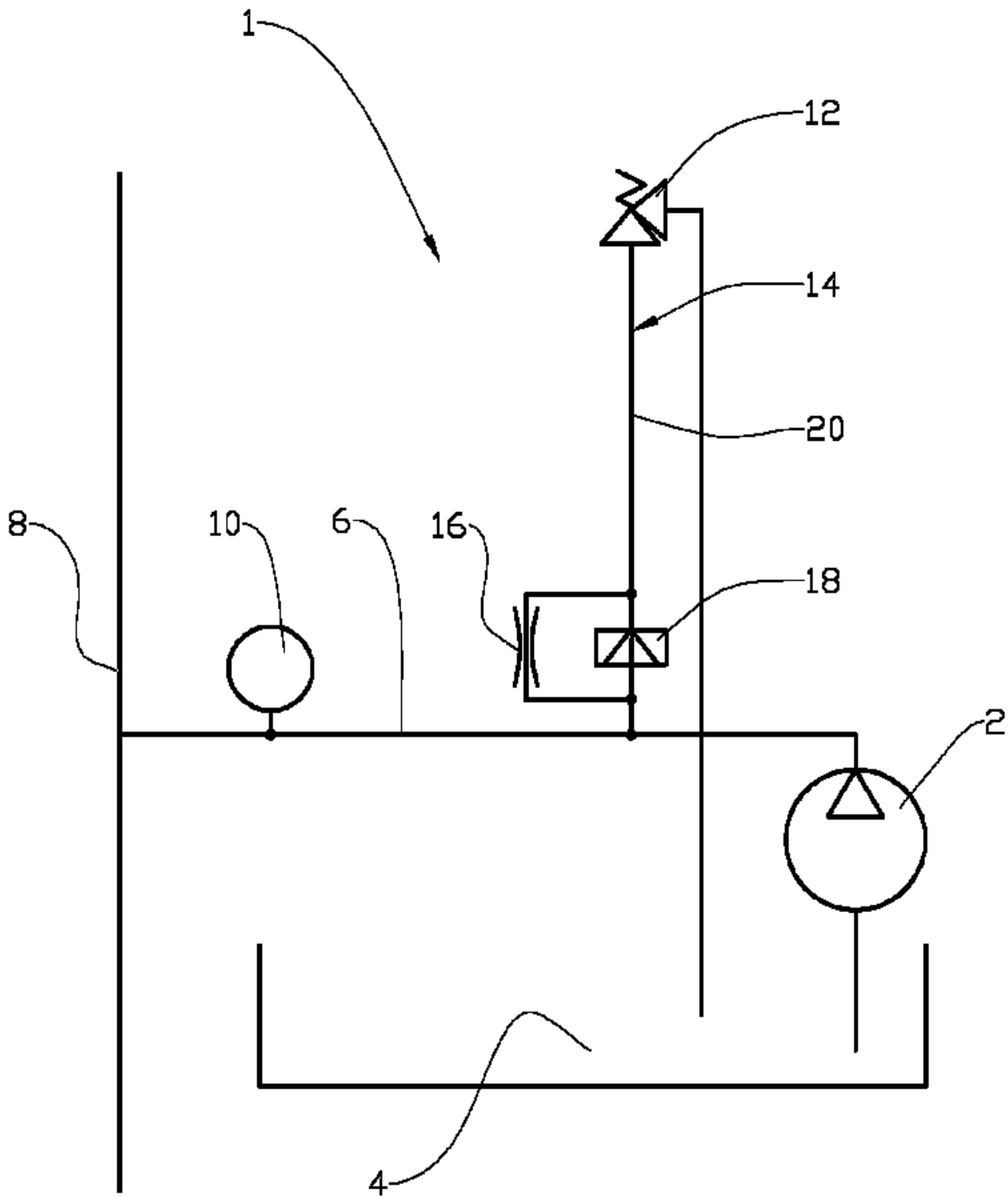

Fig. 1