



- (51) **International Patent Classification:**  
*B65D 1/02* (2006.01)      *B65D 21/02* (2006.01)
- (21) **International Application Number:**  
PCT/HU2010/000114
- (22) **International Filing Date:**  
28 October 2010 (28.10.2010)
- (25) **Filing Language:** Hungarian
- (26) **Publication Language:** English
- (30) **Priority Data:**  
P0900705      4 November 2009 (04.11.2009)      HU
- (72) **Inventor; and**
- (71) **Applicant :** HALMOS, László [HU/HU]; Budapesti út 157/b., H-1164 Budapest (HU).
- (74) **Agent:** JAKAB, Judit; S.B.G.& K. PATENT AND LAW OFFICES, Andrásy út 113., H-1062 Budapest (HU).
- (81) **Designated States** (*unless otherwise indicated, for every kind of national protection available*): AE, AG, AL, AM, AO, AT, AU, AZ, BA, BB, BG, BH, BR, BW, BY, BZ,

CA, CH, CL, CN, CO, CR, CU, CZ, DE, DK, DM, DO, DZ, EC, EE, EG, ES, FI, GB, GD, GE, GH, GM, GT, HN, HR, HU, ID, IL, IN, IS, JP, KE, KG, KM, KN, KP, KR, KZ, LA, LC, LK, LR, LS, LT, LU, LY, MA, MD, ME, MG, MK, MN, MW, MX, MY, MZ, NA, NG, NI, NO, NZ, OM, PE, PG, PH, PL, PT, RO, RS, RU, SC, SD, SE, SG, SK, SL, SM, ST, SV, SY, TH, TJ, TM, TN, TR, TT, TZ, UA, UG, US, UZ, VC, VN, ZA, ZM, ZW.

- (84) **Designated States** (*unless otherwise indicated, for every kind of regional protection available*): ARIPO (BW, GH, GM, KE, LR, LS, MW, MZ, NA, SD, SL, SZ, TZ, UG, ZM, ZW), Eurasian (AM, AZ, BY, KG, KZ, MD, RU, TJ, TM), European (AL, AT, BE, BG, CH, CY, CZ, DE, DK, EE, ES, FI, FR, GB, GR, HR, HU, IE, IS, IT, LT, LU, LV, MC, MK, MT, NL, NO, PL, PT, RO, RS, SE, SI, SK, SM, TR), OAPI (BF, BJ, CF, CG, CI, CM, GA, GN, GQ, GW, ML, MR, NE, SN, TD, TG).

**Published:** — *with international search report (Art. 21(3))*

(54) **Title:** FOLDABLE FLEXIBLE BOTTLE

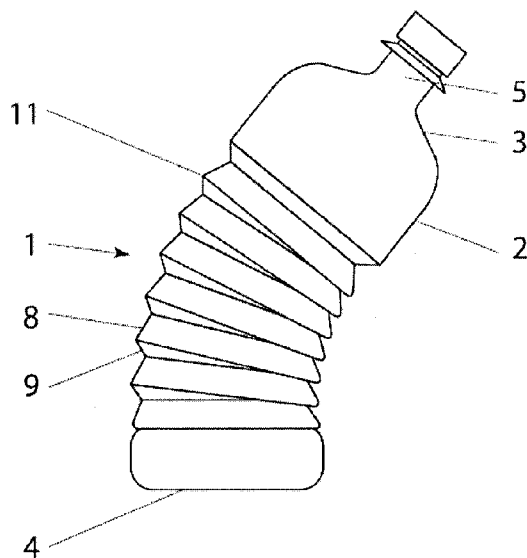

Fig. 2

(57) **Abstract:** The invention relates to a foldable flexible bottle (1) comprising a self-enclosed, flexible side wall (2) defining an inside space and forming a body of revolution, a neck (3) arranged to adjoin the side wall of the bottle (1) and having at least one mouth (5), and a base (4) arranged to terminate the bottom of the bottle (1). At least one fold is arranged in the side wall (2) perpendicular to the axis of rotation of the bottle (1). Each fold is constituted by two conical surfaces (8, 9) arranged at an obtuse angle relative to each other, where the conical surfaces (8, 9) are of different size, and adjoin each other along a rim (11). Each fold is connected to neighbouring folds and to the side wall (2) by articulation edges formed from the material of the fold itself. The invention is essentially characterised by that each fold is adapted to be self-retaining in a force-fit manner, and has two stable positions of equilibrium, where the fold may be brought from one stable position of equilibrium to the other by folding the neck (3) and/or the base (4) of the bottle in a direction perpendicular to the axis of rotation, and/or by pushing or pulling the neck (3) or the base in the direction of the axis of rotation, thereby snapping in the smaller-sized conical surface (9) under the larger-sized conical surface (8) or snapping out the smaller-sized conical surface (9) from under the larger-sized conical surface (8) at least along a portion of the rim (11).



## Foldable flexible bottle

5 The invention relates to a foldable flexible bottle comprising a self-enclosed, flexible side wall defining an inside space and forming a body of revolution, a neck arranged to adjoin the side wall of the bottle and having a mouth, and a base arranged to terminate the bottom of the bottle. At least one fold is arranged in the side wall perpendicular to the axis of rotation of the bottle. Each individual fold is constituted by two conical surfaces arranged at an obtuse angle relative to each other, where the  
10 conical surfaces are of different size, and adjoin each other along a rim. Each fold is connected to neighbouring folds and to the side wall by articulation edges formed from the material of the fold itself.

15 More and more plastic or plastic coated containers or bottles are manufactured nowadays for storing various liquids, particularly soft drinks. Bottles made from polyethylene-terephthalate, the so-called "PET bottles" have become especially widespread. Each year sees an increase in the production volumes of these PET bottles that pose significant difficulties of post-use recycling or reuse. However, due to the strict regulations governing food products the reuse of multi-use PET bottles is a costly and often unprofitable undertaking and is therefore losing ground. Selective  
20 collection or sorting is required for the recycling of single-use, throwaway bottles. Since the high volume of used bottles causes significant problems of storage and disposal, it is preferable to collect and store these bottles in a compressed or collapsed state.

25 The prior art contains devices for the mechanical or heat-induced compression or collapsing of bottles. These solutions, however, have not become widespread in practice because of their high material demand, high costs, and in specific cases due to their cumbersome use.

30 The prior art also includes plastic bottles that can be folded after use. Such a bottle is disclosed for example in patent specification EP 0408929 B1. The volume of these bottles may only be reduced to a relatively small extent, and they are usually not suitable for storing carbonated soft drinks.

Plastic bottles having a bellows-like configuration comprising adjacent folds on their side wall are also known from the prior art. In case of these types of bottle each fold is constituted by two opposing surfaces. By pushing on the bottles applying a

relatively small axial-direction force the fold surfaces may be pushed one inside the other and thereby the volume of the bottles may be reduced. As the bottle is folded by compression, the inside volume of the bottle may be reduced to correspond to the amount of drink contained in it, and after the bottle has been emptied it may be compressed to a very small volume.

US patent No. 4,492,313 discloses a collapsible bottle. The side wall of the bottle capable of receiving foods and beverages has a bellows-like configuration. The pleated wall is made up of folds having a larger and a smaller surface that are joined together. The bellows-like side wall can be halfway or fully collapsed without using an external implement. To prevent the folded side wall from returning into its initial unfolded state (to prevent recovery) a smooth-walled cup is pulled over the bottom portion of the bottle, with the inside diameter of the cup being substantially equal to the largest diameter of the pleated side wall in the unfolded state of the bottle. When the bottle is collapsed, the diameter of the collapsed folds of the pleated wall slightly increases, and the folds are firmly pressed to the cup wall. Thereby the friction force between the folds and the cup wall prevents the folds from recovering into their original state.

A pleated plastic container that is foldable and can be stored in a minimum space is disclosed in the document US 5,584,413. The bottle has a bellows-like pleated side wall, a neck connected to the side wall, and a base portion. A recess is disposed in the inside surface of the base that in the collapsed state of the bottle can fittingly engage a protrusion disposed on the neck.

US patent No. 5,002,193 relates to a collapsible bottle comprising handle means. The base and neck portions of the bottle are connected by a bellows-like pleated side wall. The pleats or folds are composed of smaller and larger conical surfaces that are pressed one into another when the bottle is folded in the axial direction, thereby reducing the inside volume of the bottle. A circular groove is formed between each two adjacent folds with a diameter smaller than the diameter of the juncture of the adjacent folds. Two non-adjacent grooves of the bottle receive clips of handle means, where the clips are connected by a grip. The handle means prevents the side wall of the bottle from getting folded in the section between the clips, and also prevents collapsed side wall sections below and above the handle means from returning to their initial state.

US patent No. 6,598,755 discloses a disposable, collapsible bottle. The side walls of the bottle have an accordion-like structure comprising several adjacent folds. Each fold has two opposed surfaces of different size. The smaller fold surface has an arced configuration, the convexity of the surface being directed towards the adjacent larger surface against which it collapses. To hold the collapsed folds in a stable position the adjoining rims of the folds as well as the rims of the folds adjoining the side wall are reinforced by cylindrical ring portions.

The document US 3,301,293 discloses a collapsible container. The container has a flexible wall having a bellows-like structure comprising several pleats. The container may be partially or fully collapsed by compressing a part or all of the pleats. Grooves and tongues disposed on adjacent pleats interlock with each other to create a positive connection and thereby retain the pleats and also the container in their collapsed position.

A disadvantage of the above solutions is that the collapsed folds cannot safely retain their compressed state, or in other words the folds have only one state of equilibrium. The bottles thereby return to their original state sooner or later after they have been collapsed. The prior art solutions described in detail above aim at providing additional means or mechanisms that prevent the recovery of folds or pleats after they already have been compressed.

The objective of the present invention is to provide a foldable flexible bottle that circumvents the above mentioned disadvantages. The bottle according to the present invention retains its collapsed or folded state without the application of any additional means.

The objective of the invention is fulfilled by providing a bottle configuration described in the introductory paragraph where each fold is adapted to be self-retaining in a force-fit manner, and has two stable positions of equilibrium, where the fold may be brought from one stable position of equilibrium to the other by folding the neck and/or the base of the bottle in a direction perpendicular to the axis of rotation, and/or by pushing or pulling the neck or the base in the direction of the axis of rotation, thereby snapping in the smaller-sized conical surface under the other, larger-sized conical surface or snapping out the smaller-sized conical surface from under the larger-sized conical surface at least along a portion of the rim.

The invention may be applied for plastic bottles, and especially for bottles made from PET. These bottles are usually applied for storing soft drinks, and primarily

carbonated soft drinks. The bottle has a self-enclosed, flexible side wall forming a body of revolution that may be terminated by a neck at the top end and by a base at the bottom end. In the most preferred embodiment the body of revolution has a circular cross-sectional shape, but the cross-section may be oval, rounded-corner polygonal, or of other similar shape.

According to a preferred embodiment of the bottle the side wall is transitioned to the neck and the base by a transition that does not contain any stress concentration locations. The neck of the bottle, as in conventional configurations, may be shaped as a truncated cone, spherical section or may be bounded by planes. The neck is terminated in a mouth arranged concentric to the side wall. The mouth is terminated in a threaded end capable of receiving and securing the cap. The neck and the mouth may also be arranged in a different manner. The mouth may be covered by a cap or other similar closure means. The base of the bottle may be flat or may be a convex surface transitioning from a flat annulus.

The side wall of the bottle comprises folds arranged bellows-like, perpendicular to the axis of rotation. The term "perpendicular" refers here not only to folds arranged at exactly 90° with respect to the axis of rotation but also encompasses folds having minor deviations resulting from manufacturing inaccuracies, implying that the folds should be substantially perpendicular to the axis of rotation. Each fold is constituted by two opposing conical surfaces. According to a preferred embodiment of the invention the first conical surface, situated proximate to the neck of the bottle has larger size than the oppositely disposed second conical surface. The first and second conical surfaces are arranged at an obtuse angle with respect to each other. In a preferred embodiment the obtuse angle is between 91 and 125 degrees. The fold constituted by the conical surfaces is joined to the adjacent fold or to the side wall of the bottle forming an articulation edge, and the two conical surfaces are joined forming a rim. The articulation edges and rims are formed by a bend or curved transition of the material of the fold along which the conical surfaces may be turned. According to a preferred embodiment of the invention the articulation edge has the same wall thickness as the side wall and the folds. In another preferred embodiment, by decreasing wall thickness a groove is formed in the articulation edge that allows easier collapsing of the fold.

According to a preferred embodiment of the invention the first and second conical surfaces are connected along a sharp rim. In a further preferred embodiment

of the invention the first and second conical surfaces are connected along a rounded rim.

At least one fold is arranged in the side wall of the bottle. However, to optimally achieve the inventive objective, it is expedient to arrange multiple folds in the side wall. In a preferred embodiment folds are disposed in at least two-thirds of the side wall. Such an arrangement allows that the bottle can be collapsed to a high extent and thereby its volume can be significantly reduced. The size and shape of the folds formed in the side wall of the bottle may be uniform along the side wall but embodiments where the size and/or shape of the folds varies in the direction of the axis of rotation also fall into the scope of the present invention. The shape and outward appearance of the bottle may be widely varied by changing the size and location of the folds.

According to a preferred embodiment of the invention both conical surfaces of the folds are truncated cone-shaped, meaning that their cross section is bounded by straight lines. The conical surfaces may be of other shapes, for instance they may be barrel-shaped. In a further preferred embodiment of the invention the cross section of at least one of the conical surfaces is bounded by curved lines.

The compression and snapping from one stable position to the other of the folds along the rims is allowed by the flexible plastic material of the bottle and by the configuration according to the invention. In conventional bellows-like configurations the inside volume of the bottle may be changed only by the compression or bending of the flexible material of the folds. According to the present invention, however, the folds are self-retaining in a force-fit manner, and have two stable positions of equilibrium. Under tensile, compressive, or bending load the folds are not only bent along their rims but are snapped from one terminal position to the other, in which position they are firmly retained. This is achieved because in case axial-direction compression is combined with bending or folding in a direction perpendicular to the axis of rotation the smaller conical surface is fully or partially snapped in under the larger-sized conical surface. As one conical surface is snapped in under the other, the flexible material of the bottle undergoes non-permanent deformation (stretch). The smaller-sized conical surface may be snapped in under the other conical surface along a portion or along the entire circumference of the rim. Depending on the degree of the partial or full snapping-in the bottle is either folded along its axis of rotation or is collapsed to a given extent. Since each fold has two stable positions of equilibrium, the bottle may

assume several different shapes between its fully compressed, smallest-volume state where the folds are fully compressed and the bottle has a straight axis of rotation, and the fully extended, largest-volume state where the folds are fully extended and the bottle stands upright. Different portions of the bottle may be folded in different directions at once because the adjacent and non-adjacent folds may be folded and snapped in different directions.

Therefore, to change the shape and/or the volume of the bottle it has to be subjected to simultaneous bending and pulling/compressing action. By bending the neck and/or the base of the bottle in directions perpendicular to the axis of rotation, and by pushing on the neck and/or base in an axial direction the folds may be brought from the extended state of equilibrium into the collapsed one, and thereby the bottle may be folded or collapsed. In the fully collapsed state the conical surfaces of the folds are seated on one another and thereby the inside volume of the bottle is reduced to minimum. Applying opposite-direction bending or pulling action the volume of the bottle may be increased and/or the bottle may be extended and/or straightened.

The number of the folds, as well as the angle between the conical surfaces of the folds should be chosen to correspond to the size and the material of the bottle and to the design conceptions. Thanks to the folded (pleated) side wall configuration the bottle is able to withstand lateral loads and resist inner pressure.

The emptied and fully collapsed bottle may be restored to its original shape and volume by folding and pulling, and may be refilled a few times. Reusability is limited by the material of the bottle as due to prolonged use and refilling the material of the bottle will sooner or later crack or break.

The invention will now be explained in detail with reference to the attached drawings, where

Fig. 1 is a schematic view of a bottle according to the invention in its fully extended (largest volume) state,

Fig. 2 shows the schematic view of a bottle according to the invention in a folded state,

Fig. 3 shows the schematic view of a bottle according to the invention in its fully collapsed (smallest volume) state,

Fig. 4 is a magnified schematic view of the side wall of the bottle,

Fig. 5 shows the magnified schematic view of the two states of equilibrium of a single fold, and

Fig. 6 is the magnified schematic view of the two states of equilibrium of three folds.

Fig. 1 shows a bottle according to the invention in its largest-volume state, while Fig. 2 illustrates the bottle in its folded state, and Fig. 3 shows the bottle in its fully collapsed state. The bottle 1 is made from PET, and according to a known arrangement has a side wall 2 terminated by a neck 3 and a base 4. A mouth 5 is arranged in a rotational-symmetric fashion on the neck 3. In a manner known per se the mouth 5 is covered by a threaded cap. The side wall 2 has folds 7 shaped like a bellows or accordion.

Fig. 4 is a detail view of the side wall 2 of the bottle 1, showing only the side wall portion where the folds 7 are disposed. Each fold 7 is connected to the non-folded side wall 2 portion and to the neighbouring folds 7 along articulation edges 10. The articulation edges 10 are located in the lowest-diameter section of the bottle 1. Each fold 7 has two conical surfaces 8, 9 that are connected in the largest-diameter section of the fold 7 along a rim 11. The folds 7 and consequently the rims 11 are arranged perpendicular to the axis of rotation 6 of the bottle 1. The conical surfaces 8, 9 are of different size, with the first conical surface 8 having a larger surface than the second conical surface 9. According to the embodiment illustrated in the figures the angle between the conical surfaces 8, 9 is  $\alpha = 130^\circ$ .

The bottle 1 can be brought from the largest-volume state to a folded or collapsed state by folding the bottle 1 perpendicularly to the axis of rotation 6 in the direction of arrow B, and then pushing on the bottle in the direction of arrow A. Depending on the extent to which the bottle is folded or collapsed - according to the kinematics detailed below - the second conical surface 9 of the folds 7 partially or fully snaps under the corresponding first conical surface 8, and thereby the bottle 1 is brought into a folded state illustrated in Fig. 2 or a collapsed state shown in Fig. 3. As the second conical surface 9 snaps under the first conical surface 8 the fold 7 is brought from one of its stable positions of equilibrium into the other. The fold 7 retains this position of equilibrium as long as the bottle 1 does not undergo further folding or pulling action. The conical surfaces 8, 9 of the folds 7 are arranged to be self-retaining in a force-fit manner, which implies that the shape and size of the folds is chosen such that they can leave their stable position of equilibrium only under a predetermined external force or bending torque. If this predetermined external force or torque is chosen such that it is greater than the internal load to which the side wall and the folds are subjected under normal use conditions, then the folds 7 may be prevented during

normal use from returning from their collapsed position of equilibrium to the other equilibrium position even if the bottle is filled with a carbonated soft drink.

Depending on the extent of folding and collapsing, the bottle 1 may be folded or collapsed to a different degree. Since each fold 7 has two stable positions of equilibrium, by collapsing certain folds 7 or groups of folds 7 and keeping others extended, many different spectacular bottle 1 shapes may be created. By pulling the bottle 1 in a direction opposite the direction of arrow A, or by folding it back perpendicular to the axis of rotation 6, the second conical surface 9 of the folds 7 may be snapped out from under the first conical surface 8, and thereby the bottle 1 may be brought into its largest-volume state.

Fig. 5 shows a detail of a bottle 1 side wall 2 portion with two folds 7. The drawing presents in more detail the kinematics of snapping a fold 7 from its first stable position of equilibrium into the second one, where the uppermost fold 7 of the bottle 1 has snapped into its second stable position while the adjoining fold 7 has remained in its initial stable position. The first stable position of equilibrium of the conical surfaces 8, 9 of the folds 7 is shown in continuous lines, while the second position of equilibrium is shown in dashed lines. In this case, the angle between the first conical surface 8 and the second conical surface 9 is  $\alpha' = 120^\circ$ . Due to the folding and collapsing action the flexible material of the bottle 1 undergoes non-permanent deformation such that the articulation edge 10 slides to position 10' along axis of rotation 6, while the rim 11 snaps to position 11' along arc 12.

Fig. 6 shows the side wall 2 of a bottle 1 where the first conical surface 8 is arranged at an angle  $\alpha'' = 95^\circ$  with respect to the second conical surface 9. Two stable positions of equilibrium of three folds 7 are illustrated in the drawing, with one of the positions being shown in continuous lines and the other in dashed lines. In the first stable position of equilibrium the conical surfaces 8, 9 are connected to each other and to the side wall 2 along articulation edges 10 and rims 11. When the bottle 1 is folded and collapsed, in addition to the articulation edges 10 sliding into position 10'', the rims 11 are also rotated along arc 12 to position 11'', and the second conical surfaces 9 snap under the corresponding first conical surfaces 8. Axial-direction size reduction of the bottle 1 (in the direction of axis of rotation 6) is also well illustrated in the drawing.

By subjecting the bottle 1 to an opposite-direction load, some or all of the folds 7 may be returned from their snapped-in position of equilibrium to their other position

of equilibrium. The volume of the bottle 1 may be increased or reduced - and thereby the folds 7 may be snapped from one of their balance positions to the other - only on a limited number of occasions depending on the characteristics of the bottle material. This can be rephrased to imply that the bottle may be refilled on a limited number of occasions. If the bottle is folded or collapsed too many times, it may crack or break along the articulation edges or the rims. In this case the bottle may be disposed of by first fully collapsing it to its smallest volume and then dumping it in a selective waste container.

In addition to preserving the advantages of known bottle designs the foldable flexible bottle described here offers alternative possibilities for storage, recycling and reuse. First, the volume of the bottle may be reduced to match the amount of liquid contained in it. After the bottle is emptied it can be refilled on a limited number of occasions after restoring it to the original-volume state. If the bottle is not to be refilled any more, it can be easily collapsed to a small size in a recovery-free manner, and so it can be easily collected and stored. A further advantage of the bottle according to the invention is that notwithstanding its simple configuration it may assume many different shapes.

## LIST OF REFERENCE NUMERALS

	1	bottle
5	2	side wall
	3	neck
	4	base
	5	mouth
	6	axis of rotation
10	7	fold
	8	conical surface
	9	conical surface
	10	articulation edge
	10'	articulation edge
15	10''	articulation edge
	11	rim
	11'	rim
	11''	rim
	12	arc
20	A	arrow
	B	arrow
	$\alpha$	angle
	$\alpha'$	angle
	$\alpha''$	angle

## Claims

1. Foldable flexible bottle, comprising

5 - a self-enclosed, flexible side wall defining an inside space and forming a body of revolution,

- a neck arranged to adjoin the side wall of the bottle and having at least one mouth, and a base arranged to terminate the bottom of the bottle,

10 - at least one fold, being arranged in the side wall perpendicular to the axis of rotation of the bottle,

- and is arranged such that each fold is constituted by two conical surfaces arranged at an obtuse angle relative to each other, where the conical surfaces are of different size, and adjoin each other along a rim, with each fold being connected to neighbouring folds and to the side wall by articulation edges formed from the material of the fold itself,

15 characterised by that

20 - the fold (7) is self-retaining in a force-fit manner, and has two stable positions of equilibrium, where the fold (7) may be brought from one stable position of equilibrium to the other by folding the neck (3) and/or the base (4) of the bottle in a direction perpendicular to the axis of rotation (6), and/or by pushing or pulling the neck (3) or the base (4) in the direction of the axis of rotation (6), thereby snapping in the smaller-sized conical surface (9) under the larger-sized conical surface (8) or snapping out the smaller-sized conical surface (9) from under the larger-sized conical surface (8) at least along a portion of the rim (11, 11', 11").

25 2. The bottle according to Claim 1, characterised by that the bottle (1) is shaped as a body of revolution having rounded-corner polygonal cross-sectional shape.

3. The bottle according to Claim 1, characterised by that folds (7) are disposed in at least two-thirds of the side wall (2) of the bottle (1).

30 4. The bottle according to Claim 1, characterised by that the folds (7) disposed in the side wall (2) of the bottle (1) are of uniform size and shape.

5. The bottle according to Claim 1, characterised by that the size and/or shape of the folds (7) disposed in the side wall (2) of the bottle (1) varies in the direction of the axis of rotation (6).

5 6. The bottle according to Claim 1, characterised by that the cross-section of both conical surfaces (8, 9) of the folds (7) is bounded by straight lines.

7. The bottle according to Claim 1, characterised by that the cross-section of at least one of the conical surfaces (8, 9) constituting the folds (7) is bounded by arcs.

10 8. The bottle according to Claim 1, characterised by that of the conical surfaces (8, 9) constituting the fold (7) the first conical surface (8), situated proximate to the neck (3) of the bottle (1), has larger size than the second conical surface (9).

15 9. The bottle according to Claim 1, characterised by that the angle ( $\alpha$ ) between the conical surfaces (8, 9) constituting the folds (7) is between 91 and 125 degrees.

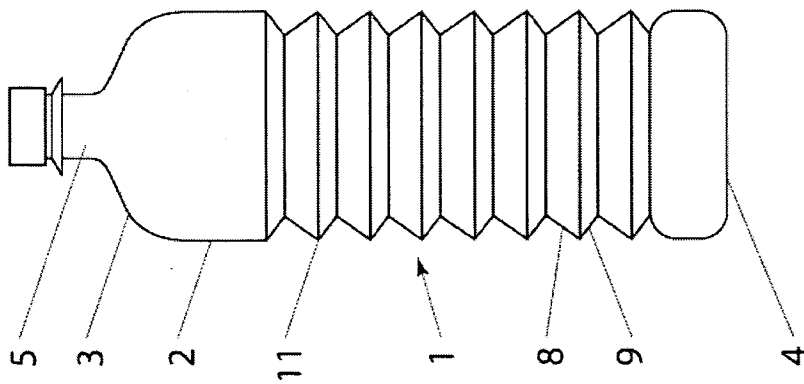

Fig. 1

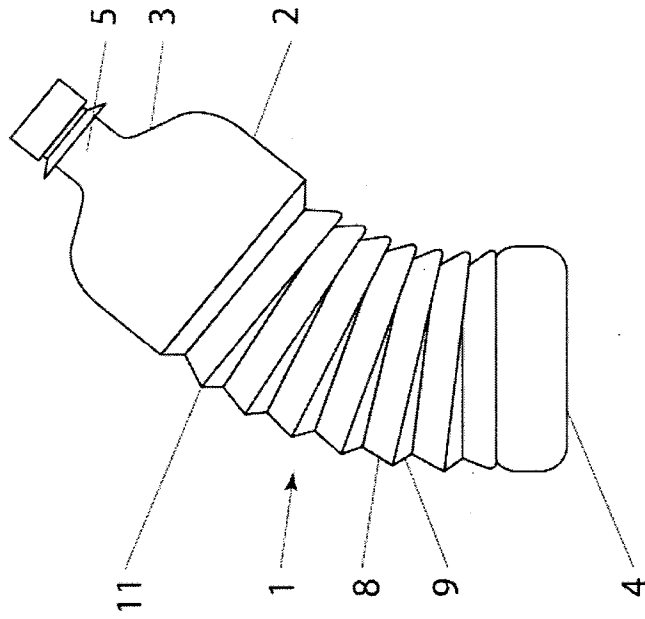

Fig. 2

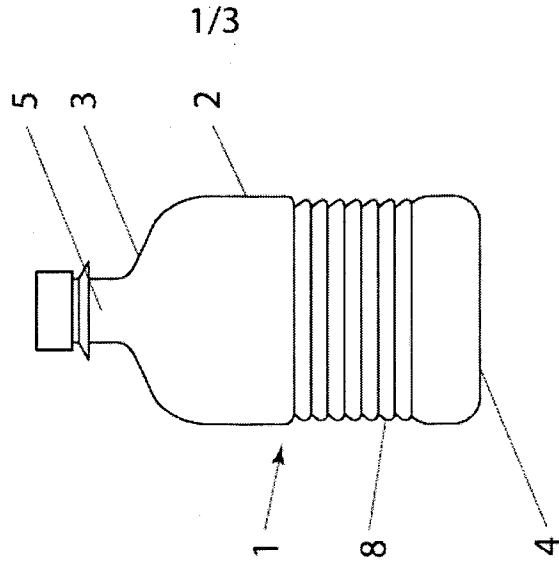

Fig. 3

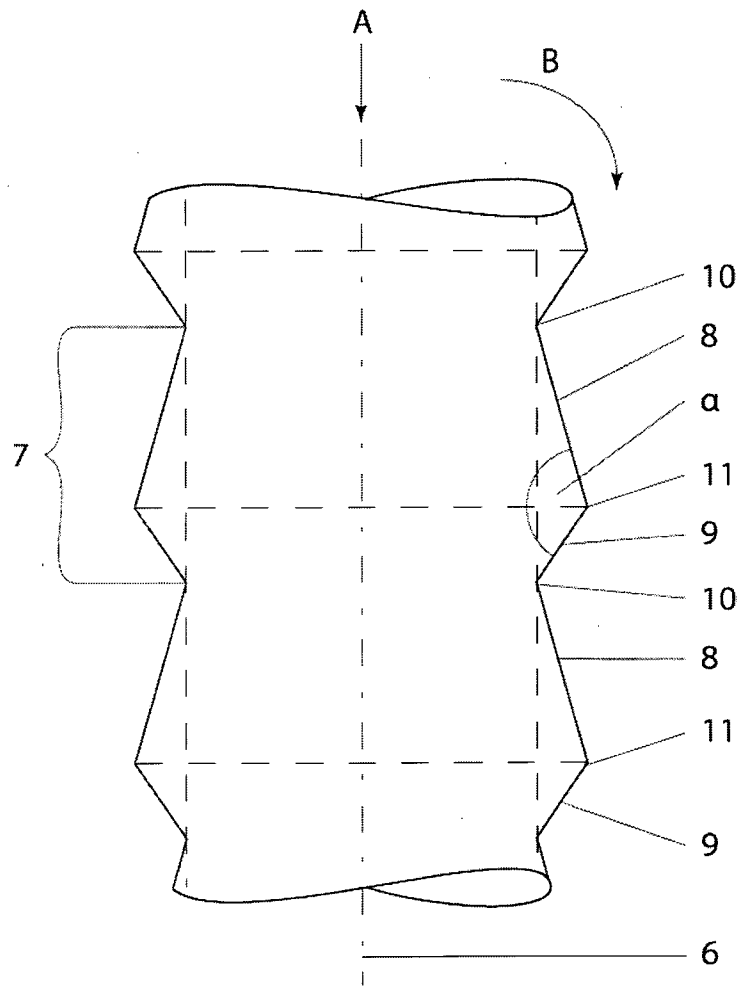

Fig. 4

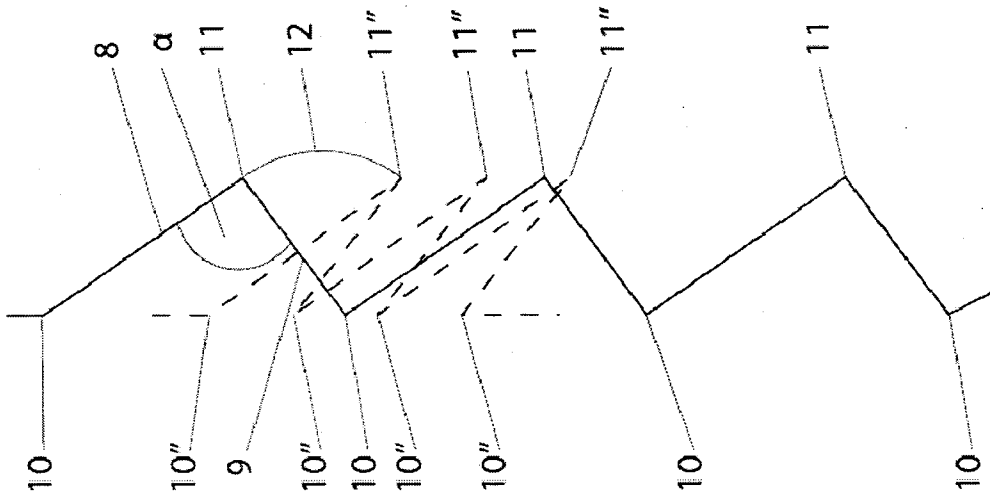

Fig. 5

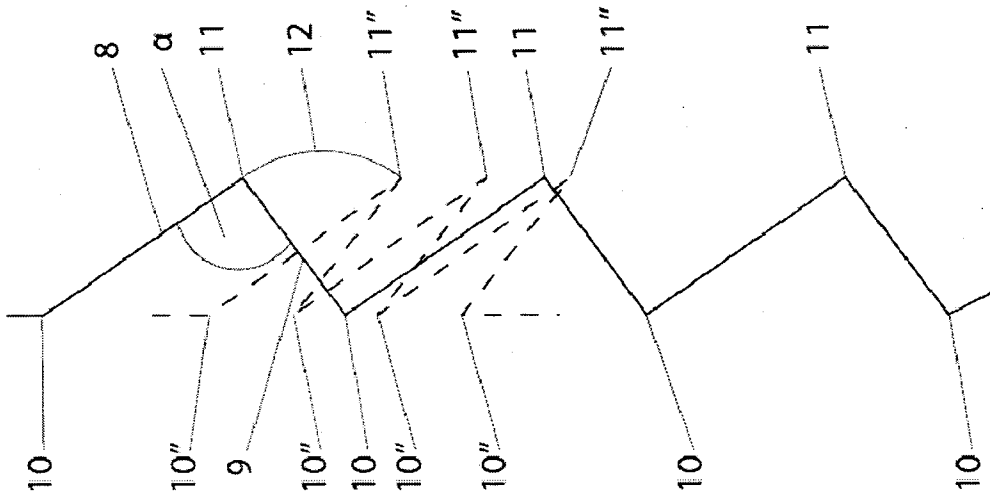

Fig. 6

**INTERNATIONAL SEARCH REPORT**

International application No  
PCT/HU2010/000114

**A. CLASSIFICATION OF SUBJECT MATTER**  
 INV. B65D1/02 B65D21/02  
 ADD.  
 According to International Patent Classification (IPC) or to both national classification and IPC

**B. FIELDS SEARCHED**  
 Minimum documentation searched (classification system followed by classification symbols)  
 B65D

Documentation searched other than minimum documentation to the extent that such documents are included in the fields searched

Electronic data base consulted during the international search (name of data base and, where practical, search terms used)  
 EPO-Internal

**C. DOCUMENTS CONSIDERED TO BE RELEVANT**

Category*	Citation of document, with indication, where appropriate, of the relevant passages	Relevant to claim No.
X	US 4 492 313 A (TOUZANI WILLIAM [US]) 8 January 1985 (1985-01-08)	1-4,6-9
Y	column 2, line 38 - column 3, line 4; figures	5
X	DE 38 07 019 A1 (HOERKENS REINER [DE]) 14 September 1989 (1989-09-14)	1-4,6-9
Y	column 2, lines 16-41; figures	5
X	US 5 584 413 A (JUNG MYUNG G [KR]) 17 December 1996 (1996-12-17)	1-4,6-9
Y	figures	5

Further documents are listed in the continuation of Box C.

See patent family annex.

\* Special categories of cited documents :

- "A" document defining the general state of the art which is not considered to be of particular relevance
- "E" earlier document but published on or after the international filing date
- "L" document which may throw doubts on priority claim(s) or which is cited to establish the publication date of another citation or other special reason (as specified)
- "O" document referring to an oral disclosure, use, exhibition or other means
- "P" document published prior to the international filing date but later than the priority date claimed

- "T" later document published after the international filing date or priority date and not in conflict with the application but cited to understand the principle or theory underlying the invention
- "X" document of particular relevance; the claimed invention cannot be considered novel or cannot be considered to involve an inventive step when the document is taken alone
- "Y" document of particular relevance; the claimed invention cannot be considered to involve an inventive step when the document is combined with one or more other such documents, such combination being obvious to a person skilled in the art.
- "&" document member of the same patent family

Date of the actual completion of the international search  
 17 February 2011

Date of mailing of the international search report  
 25/02/2011

Name and mailing address of the ISA/  
 European Patent Office, P.B. 5818 Patentlaan 2  
 NL - 2280 HV Rijswijk  
 Tel. (+31-70) 340-2040,  
 Fax: (+31-70) 340-3016

Authorized officer  
 Vigilante, Marco

# INTERNATIONAL SEARCH REPORT

Information on patent family members

International application No

PCT/HU2010/000114

Patent document cited in search report	Publication date	Patent family member(s)	Publication date
US 4492313	A	08-01-1985	DE 3582957 D1 04-07-1991
			EP 0164173 A2 11-12-1985
-----			
DE 3807019	A1	14-09-1989	NONE
-----			
US 5584413	A	17-12-1996	CN 2240495 Y 20-11-1996
-----			