



(43) International Publication Date
27 June 2013 (27.06.2013)

(51) International Patent Classification:

B29B 7/88 (2006.01) **B29B** 9/12 (2006.01)
B29C 47/00 (2006.01) **C08L** 3/02 (2006.01)

(21) International Application Number:

PCT/IB2012/057438

(22) International Filing Date:

18 December 2012 (18. 12.2012)

(25) Filing Language:

English

(26) Publication Language:

English

(30) Priority Data:

13/330,789 20 December 2011 (20. 12.2011) US

(71) Applicant: **KIMBERLY-CLARK WORLDWIDE, INC.**
[US/US]; 2300 Winchester Road, Neenah, Wisconsin
54956 (US).

(72) Inventors: **WANG, James, H.**; 1325 East Overland Road,
Appleton, Wisconsin 54911 (US). **WIDEMAN, Gregory,
J.**; 737 Melissa Street, Menasha, Wisconsin 54952 (US).
LEE, JaeHong; 562-7 Gugal-dong, Giheung-gu, Yongin-
si, Gyeonggi-do 446-573 (KR).

(74) Agents: **JOHNSTON, Jason, W.** et al; Dority & Man-
ning, P.a., P O Box 1449, Greenville, South Carolina
29602-1449 (US).

(81) Designated States (unless otherwise indicated, for every
kind of national protection available): AE, AG, AL, AM,
AO, AT, AU, AZ, BA, BB, BG, BH, BN, BR, BW, BY,
BZ, CA, CH, CL, CN, CO, CR, CU, CZ, DE, DK, DM,
DO, DZ, EC, EE, EG, ES, FI, GB, GD, GE, GH, GM, GT,
HN, HR, HU, ID, IL, IN, IS, JP, KE, KG, KM, KN, KP,
KR, KZ, LA, LC, LK, LR, LS, LT, LU, LY, MA, MD,
ME, MG, MK, MN, MW, MX, MY, MZ, NA, NG, NI,
NO, NZ, OM, PA, PE, PG, PH, PL, PT, QA, RO, RS, RU,
RW, SC, SD, SE, SG, SK, SL, SM, ST, SV, SY, TH, TJ,
TM, TN, TR, TT, TZ, UA, UG, US, UZ, VC, VN, ZA,
ZM, ZW.

[Continued on nextpage]

(54) Title: METHOD FOR FORMING A THERMOPLASTIC COMPOSITION THAT CONTAINS A PLASTICIZED STARCH POLYMER

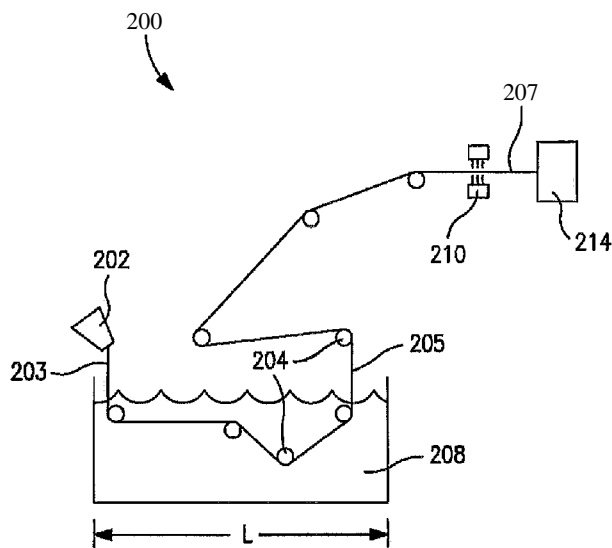

FIG. 2

(57) Abstract: A method and system for melt processing a thermoplastic composition that contains a starch and plasticizer is provided. The composition is melt blended and extruded through a die to form an extrudate, which is thereafter cooled using a multi-stage system of the present invention that includes at least one water-cooling stage and at least one air-cooling stage. More particularly, the extrudate is initially contacted with water for a certain period time so that it becomes partially cooled and solidified on its surface. After the water-cooling stage(s), the extrudate is also subjected to at least one air-cooling stage in which a stream of air is placed into contact with the extrudate.

Published:

- with international search report (Art. 21(3))
- before the expiration of the time limit for amending the claims and to be republished in the event of receipt of amendments (Rule 48.2(h))

METHOD FOR FORMING A THERMOPLASTIC COMPOSITION THAT CONTAINS A PLASTICIZED STARCH POLYMER

Background of the Invention

Thermoplastic starches, either alone or in combination with other polymers,
5 are often used in the manufacture of articles for which water or biological
degradation are considered important. The thermoplastic starch is typically formed
by plasticizing a starch with a functional plasticizer or mixture of plasticizers. One
of the problems with conventional thermoplastic starches, however, is that they are
hygroscopic and have a tendency to absorb substantial amounts of water, which
10 can cause an issue during thermoplastic processing and a reduction in mechanical
strength, ductility and toughness. To avoid the absorption of water, thermoplastic
starches are thus generally cooled using a waterless system, which can be very
slow and expensive. As such, a need currently exists for a more efficient and less
costly method for processing thermoplastic starches.

Summary of the Invention

In accordance with one embodiment of the present invention, a method for
forming a thermoplastic starch-based composition is disclosed. The method
comprises melt extruding a thermoplastic composition through a die to form an
extrudate, wherein the thermoplastic composition comprises a starch polymer and
20 plasticizer. The extrudate is subjected to at least one water-cooling stage in which
the extrudate is contacted with water for a first period of time. Thereafter, the
water-cooled extrudate is subjected to at least one air-cooling state in which the
extrudate is contacted with air for a second period of time. The air-cooled
extrudate has a moisture content of from about 500 to about 20,000 parts per
25 million.

In accordance with another embodiment of the present invention, a system
for forming a thermoplastic starch-based composition is disclosed. The system
comprises a supply of a starch polymer and a plasticizer, an extruder and a die.
The starch polymer and plasticizer are capable of being melt blended within the
30 extruder and through the die to form an extrudate. The system also comprises at
least one water-cooling stage located downstream from the extruder and die,
which comprises a water bath within which the extrudate is immersed upon exiting
the die. At least one air-cooling stage is also located downstream from the water-

cooling stage that is configured to supply a stream of air into contact with the extrudate upon exiting the water bath.

Other features and aspects of the present invention are discussed in greater detail below.

5

Brief Description of the Drawings

A full and enabling disclosure of the present invention, including the best mode thereof, directed to one of ordinary skill in the art, is set forth more particularly in the remainder of the specification, which makes reference to the appended figures in which:

10

Fig. 1 is a partially broken away side view of an extruder that may be used in one embodiment of the present invention;

Fig. 2 is a schematic illustration of one embodiment of a system for cooling the thermoplastic composition that may be employed in the present invention; and

15

Fig. 3 is a schematic illustration of one embodiment of a method for forming a film in accordance with the present invention.

Repeat use of reference characters in the present specification and drawings is intended to represent same or analogous features or elements of the invention.

Detailed Description of Representative Embodiments

20

Definitions

As used herein, the term "biodegradable" generally refers to a material that degrades from the action of naturally occurring microorganisms, such as bacteria, fungi, and algae; environmental heat; moisture; or other environmental factors.

The degree of degradation may be determined according to ASTM Test Method

25

5338.92.

Detailed Description

Reference now will be made in detail to various embodiments of the invention, one or more examples of which are set forth below. Each example is provided by way of explanation of the invention, not limitation of the invention. In fact, it will be apparent to those skilled in the art that various modifications and variations may be made in the present invention without departing from the scope or spirit of the invention. For instance, features illustrated or described as part of one embodiment, may be used on another embodiment to yield a still further

30

embodiment. Thus, it is intended that the present invention covers such modifications and variations as come within the scope of the appended claims and their equivalents.

Generally speaking, the present invention is directed to a method and
5 system for melt processing a thermoplastic composition that contains a starch and plasticizer. The composition is melt blended and extruded through a die to form an extrudate, which is thereafter cooled using a multi-stage system that includes at least one water-cooling stage and at least one air-cooling stage. More particularly,
10 the extrudate is initially contacted with water for a certain period time so that it becomes partially cooled and solidified on its surface. After the water-cooling stage(s), the partially cooled and solidified extrudate is also subjected to at least one air-cooling stage in which a stream of air is placed into contact with the extrudate. Because it is at least partially solidified, the extrudate can lack tackiness and possess sufficient strength so that it can handle the stream of air
15 without physically degrading. During the air-cooling stage, water can be quickly removed from the surface to avoid moisture absorption by the starch polymer, which could otherwise lead to the formation of moisture bubbles during melt extrusion. By selectively controlling certain parameters of each of the cooling stages, the present inventors have discovered that the melt blended
20 starch/plasticizer mixture does not absorb so much water that the resulting melt processability and mechanical properties are adversely impacted. To the contrary, as explained in more detail below, it has been unexpectedly discovered that an extrudate cooled in accordance with the present invention may actually possess even better mechanical properties than a system in which only air cooling is used.
25 Furthermore, the combination of a water-cooling stage with an air-cooling stage can significantly enhance processing efficiency and reduce the total amount of energy needed to cool the extrudate.

Various embodiments of the present invention will now be described in more detail.

30 I. Thermoplastic Composition

A. Starch Polymer

Starch is a natural polymer composed of amylose and amylopectin. Amylose is essentially a linear polymer having a molecular weight in the range of

100,000-500,000, whereas amylopectin is a highly branched polymer having a molecular weight of up to several million. Although starch is produced in many plants, typical sources includes seeds of cereal grains, such as corn, waxy corn, wheat, sorghum, rice, and waxy rice; tubers, such as potatoes; roots, such as
5 tapioca (i.e., cassava and manioc), sweet potato, and arrowroot; and the pith of the sago palm. Broadly speaking, any natural (unmodified) and/or modified starch may be employed in the present invention. Modified starches, for instance, are often employed that have been chemically modified by typical processes known in the art (e.g., esterification, etherification, oxidation, acid hydrolysis, enzymatic
10 hydrolysis, etc.). Starch ethers and/or esters may be particularly desirable, such as hydroxyalkyl starches, carboxymethyl starches, etc. The hydroxyalkyl group of hydroxylalkyl starches may contain, for instance, 1 to 10 carbon atoms, in some embodiments from 1 to 6 carbon atoms, in some embodiments from 1 to 4 carbon atoms, and in some embodiments, from 2 to 4 carbon atoms. Representative
15 hydroxyalkyl starches such as hydroxyethyl starch, hydroxypropyl starch, hydroxybutyl starch, and derivatives thereof. Starch esters, for instance, may be prepared using a wide variety of anhydrides (e.g., acetic, propionic, butyric, and so forth), organic acids, acid chlorides, or other esterification reagents. The degree of esterification may vary as desired, such as from 1 to 3 ester groups per glucosidic
20 unit of the starch.

Regardless of whether it is in a native or modified form, the starch may contain different percentages of amylose and amylopectin, different size starch granules and different polymeric weights for amylose and amylopectin. High amylose starches contain greater than about 50% by weight amylose and low
25 amylose starches contain less than about 50% by weight amylose. Although not required, low amylose starches having an amylose content of from about 10% to about 40% by weight, and in some embodiments, from about 15% to about 35% by weight, are particularly suitable for use in the present invention. Examples of such low amylose starches include corn starch and potato starch, both of which have an
30 amylose content of approximately 20% by weight. Such low amylose starches typically have a number average molecular weight (" M_n ") ranging from about 50,000 to about 1,000,000 grams per mole, in some embodiments from about 75,000 to about 800,000 grams per mole, and in some embodiments, from about

100,000 to about 600,000 grams per mole, as well as a weight average molecular weight (" M_w ") ranging from about 5,000,000 to about 25,000,000 grams per mole, in some embodiments from about 5,500,000 to about 15,000,000 grams per mole, and in some embodiments, from about 6,000,000 to about 12,000,000 grams per mole. The ratio of the weight average molecular weight to the number average molecular weight (" M_w/M_n "), i.e., the "polydispersity index", is also relatively high. For example, the polydispersity index may range from about 20 to about 100. The weight and number average molecular weights may be determined by methods known to those skilled in the art.

10 B. Plasticizer

As indicated above, a liquid plasticizer is also employed in the thermoplastic composition to help render the starch melt-processable. For example, starches normally exist in the form of granules that have a coating or outer membrane that encapsulates the more water-soluble amylose and amylopectin chains within the interior of the granule. When heated, polar solvents ("plasticizers") may soften and penetrate the outer membrane and cause the inner starch chains to absorb water and swell. This swelling will, at some point, cause the outer shell to rupture and result in an irreversible destructurization of the starch granule. Once destructurized, the starch polymer chains containing amylose and amylopectin polymers, which are initially compressed within the granules, will stretch out and form a generally disordered intermingling of polymer chains. Upon resolidification, however, the chains may reorient themselves to form crystalline or amorphous solids having varying strengths depending on the orientation of the starch polymer chains. Because the starch (natural or modified) is thus capable of melting and resolidifying, it is generally considered a "thermoplastic starch."

Suitable liquid plasticizers may include, for instance, polyhydric alcohol plasticizers, such as sugars (e.g., glucose, sucrose, fructose, raffinose, maltodextrose, galactose, xylose, maltose, lactose, mannose, and erythrose), sugar alcohols (e.g., erythritol, xylitol, malitol, mannitol, glycerol (or glycerin), and sorbitol), polyols (e.g., ethylene glycol, propylene glycol, dipropylene glycol, butylene glycol, and hexane triol), etc. Also suitable are hydrogen bond forming organic compounds which do not have hydroxyl group, including urea and urea derivatives; anhydrides of sugar alcohols such as sorbitan; animal proteins such as

gelatin; vegetable proteins such as sunflower protein, soybean proteins, cotton seed proteins; and mixtures thereof. Other suitable plasticizers may include phthalate esters, dimethyl and diethylsuccinate and related esters, glycerol triacetate, glycerol mono and diacetates, glycerol mono, di, and tripropionates, butanoates, stearates, lactic acid esters, citric acid esters, adipic acid esters, stearic acid esters, oleic acid esters, and other acid esters. Aliphatic acids may also be used, such as ethylene acrylic acid, ethylene maleic acid, butadiene acrylic acid, butadiene maleic acid, propylene acrylic acid, propylene maleic acid, and other hydrocarbon based acids. A low molecular weight plasticizer is preferred, such as less than about 20,000 g/mol, preferably less than about 5,000 g/mol and more preferably less than about 1,000 g/mol.

The relative amount of starch polymers and plasticizers employed in the thermoplastic composition may vary depending on a variety of factors, such as the molecular weight of the starch, the type of starch (e.g., modified or unmodified), the affinity of the plasticizer for the starch, etc. Typically, however, the weight ratio of starches to plasticizers is from about 1 to about 10, in some embodiments from about 1.5 to about 8, and in some embodiments, from about 2 to about 6. For example, starches may constitute from about 5 wt.% to about 50 wt.%, in some embodiments from about 10 wt.% to about 40 wt.%, and in some embodiments, from about 15 wt.% to about 30 wt.% of the composition, while plasticizers may constitute from about 0.5 wt.% to about 20 wt.%, in some embodiments from about 1 wt.% to about 15 wt.%, and in some embodiments, from about 5 wt.% to about 10 wt.% of the composition. It should be understood that the weight of starches referenced herein includes any bound water that naturally occurs in the starch before mixing it with other components to form the thermoplastic starch. Starches, for instance, typically have a bound water content of about 5% to 16% by weight of the starch.

C. Other Optional Components

Of course, one or more additional components may also be employed in the thermoplastic composition to facilitate its use in various types of substrates. Various examples of such optional components are referenced below,

i. Dispersion Aid

Dispersion aids may be employed in certain embodiments to help create a

uniform dispersion of the starch/plasticizer and retard or prevent separation of the thermoplastic starch into constituent phases. Likewise, the dispersion aids may also improve the water dispersibility of the substrate when it is a desired feature. When employed, the dispersion aid(s) typically constitute from about 0.01 wt.% to
5 about 10 wt.%, in some embodiments from about 0.1 wt.% to about 5 wt.%, and in some embodiments, from about 0.5 wt.% to about 4 wt.% of the thermoplastic composition.

Although any dispersion aid may generally be employed in the present invention, surfactants having a certain hydrophilic/lipophilic balance ("HLB") may
10 improve the long-term stability of the composition. The HLB index is well known in the art and is a scale that measures the balance between the hydrophilic and lipophilic solution tendencies of a compound. The HLB scale ranges from 1 to approximately 50, with the lower numbers representing highly lipophilic tendencies and the higher numbers representing highly hydrophilic tendencies. In some
15 embodiments of the present invention, the HLB value of the surfactants is from about 1 to about 20, in some embodiments from about 1 to about 15 and in some embodiments, from about 2 to about 10. If desired, two or more surfactants may be employed that have HLB values either below or above the desired value, but together have an average HLB value within the desired range.

20 One particularly suitable class of surfactants for use in the present invention are nonionic surfactants, which typically have a hydrophobic base (e.g., long chain alkyl group or an alkylated aryl group) and a hydrophilic chain (e.g., chain containing ethoxy and/or propoxy moieties). For instance, some suitable nonionic surfactants that may be used include, but are not limited to, ethoxylated
25 alkylphenols, ethoxylated and propoxylated fatty alcohols, polyethylene glycol ethers of methyl glucose, polyethylene glycol ethers of sorbitol, ethylene oxide-propylene oxide block copolymers, ethoxylated esters of fatty (C_8 - C_{18}) acids, condensation products of ethylene oxide with long chain amines or amides, condensation products of ethylene oxide with alcohols, fatty acid esters,
30 monoglyceride or diglycerides of long chain alcohols, and mixtures thereof. In one particular embodiment, the nonionic surfactant may be a fatty acid ester, such as a sucrose fatty acid ester, glycerol fatty acid ester, propylene glycol fatty acid ester, sorbitan fatty acid ester, pentaerythritol fatty acid ester, sorbitol fatty acid ester,

and so forth. The fatty acid used to form such esters may be saturated or unsaturated, substituted or unsubstituted, and may contain from 6 to 22 carbon atoms, in some embodiments from 8 to 18 carbon atoms, and in some embodiments, from 12 to 14 carbon atoms. In one particular embodiment, mono- and di-glycerides of fatty acids may be employed in the present invention.

ii. Additional Biodegradable Polymer

Generally speaking, a majority of the polymers employed in the composition are biodegradable polymers. For example, from about 50 wt.% to about 90 wt.%, in some embodiments from about 55 wt.% to about 80 wt.%, and in some embodiments, from about 60 wt.% to about 75 wt.% of the polymers employed in the composition are biodegradable polymers. In one embodiment, for example, substantially all of the biodegradable polymers are starch polymers, such as described above. Alternatively, however, other types of biodegradable polymers may also be employed to help further improve the ability to melt process the thermoplastic composition. In such embodiments, the additional biodegradable polymers may constitute from about 10 wt.% to about 70 wt.%, in some embodiments from about 20 wt.% to about 60 wt.%, and in some embodiments, from about 30 wt.% to about 50 wt.% of the polymer content of the thermoplastic composition, while the starch polymers may likewise constitute from about 1 wt.% to about 35 wt.%, in some embodiments from about 5 wt.% to about 30 wt.%, and in some embodiments, from about 10 wt.% to about 25 wt.% of the polymer content of the thermoplastic composition.

One particularly suitable type of additional biodegradable polymer that may be employed in conjunction with the starch polymer is a biodegradable polyester. Such biodegradable polyesters typically have a relatively low glass transition temperature (" T_g ") to reduce stiffness of the film and improve the processability of the polymers. For example, the T_g may be about 25°C or less, in some embodiments about 0°C or less, and in some embodiments, about -10°C or less. Likewise, the melting point of the biodegradable polyesters is also relatively low to improve the rate of biodegradation. For example, the melting point is typically from about 50°C to about 180°C, in some embodiments from about 80°C to about 160°C, and in some embodiments, from about 100°C to about 140°C. The melting temperature and glass transition temperature may be determined using differential

scanning calorimetry ("DSC") in accordance with ASTM D-3417 as is well known in the art. Such tests may be employed using a THERMAL ANALYST 2910 Differential Scanning Calorimeter (outfitted with a liquid nitrogen cooling accessory) and with a THERMAL ANALYST 2200 (version 8.10) analysis software program, which is available from T.A. Instruments Inc. of New Castle, Delaware.

The biodegradable polyesters may also have a number average molecular weight (" M_n ") ranging from about 40,000 to about 120,000 grams per mole, in some embodiments from about 50,000 to about 100,000 grams per mole, and in some embodiments, from about 60,000 to about 85,000 grams per mole.

Likewise, the polyesters may also have a weight average molecular weight (" M_w ") ranging from about 70,000 to about 240,000 grams per mole, in some embodiments from about 80,000 to about 190,000 grams per mole, and in some embodiments, from about 100,000 to about 150,000 grams per mole. The ratio of the weight average molecular weight to the number average molecular weight (" M_w/M_n "), i.e., the "polydispersity index", is also relatively low. For example, the polydispersity index typically ranges from about 1.0 to about 4.0, in some embodiments from about 1.2 to about 3.0, and in some embodiments, from about 1.4 to about 2.0. The weight and number average molecular weights may be determined by methods known to those skilled in the art.

The biodegradable polyesters may also have an apparent viscosity of from about 100 to about 1000 Pascal seconds (Pa-s), in some embodiments from about 200 to about 800 Pa-s, and in some embodiments, from about 300 to about 600 Pa-s, as determined at a temperature of 170°C and a shear rate of 1000 sec⁻¹. The melt flow index of the biodegradable polyesters may also range from about 0.1 to about 10 grams per 10 minutes, in some embodiments from about 0.5 to about 8 grams per 10 minutes, and in some embodiments, from about 1 to about 5 grams per 10 minutes. The melt flow index is the weight of a polymer (in grams) that may be forced through an extrusion rheometer orifice (0.0825-inch diameter) when subjected to a load of 2160 grams in 10 minutes at a certain temperature (e.g., 190°C), measured in accordance with ASTM Test Method D1238-E.

Of course, the melt flow index of the biodegradable polyesters will ultimately depend upon the selected film-forming process. For example, when extruded as a cast film, higher melt flow index polymers are typically desired, such as about 4

grams per 10 minutes or more, in some embodiments, from about 5 to about 12 grams per 10 minutes, and in some embodiments, from about 7 to about 9 grams per 10 minutes. Likewise, when formed as a blown film, lower melt flow index polymers are typically desired, such as less than about 12 grams per 10 minutes or less, in some embodiments from about 1 to about 7 grams per 10 minutes, and in some embodiments, from about 2 to about 5 grams per 10 minutes.

Examples of suitable biodegradable polyesters include aliphatic polyesters, such as polycaprolactone, polyesteramides, modified polyethylene terephthalate, polylactic acid (PLA) and its copolymers, terpolymers based on polylactic acid, polyglycolic acid, polyalkylene carbonates (such as polyethylene carbonate), polyhydroxyalkanoates (PHA), poly-3-hydroxybutyrate (PHB), poly-3-hydroxyvalerate (PHV), poly-3-hydroxybutyrate-co-4-hydroxybutyrate, poly-3-hydroxybutyrate-co-3-hydroxyvalerate copolymers (PHBV), poly-3-hydroxybutyrate-co-3-hydroxyhexanoate, poly-3-hydroxybutyrate-co-3-hydroxyoctanoate, poly-3-hydroxybutyrate-co-3-hydroxydecanoate, poly-3-hydroxybutyrate-co-3-hydroxyoctadecanoate, and succinate-based aliphatic polymers (e.g., polybutylene succinate, polybutylene succinate adipate, polyethylene succinate, etc.); aromatic polyesters and modified aromatic polyesters; and aliphatic-aromatic copolyesters. In one particular embodiment, the biodegradable polyester is an aliphatic-aromatic copolyester (e.g., block, random, graft, etc.). The aliphatic-aromatic copolyester may be synthesized using any known technique, such as through the condensation polymerization of a polyol in conjunction with aliphatic and aromatic dicarboxylic acids or anhydrides thereof. The polyols may be substituted or unsubstituted, linear or branched, polyols selected from polyols containing 2 to about 12 carbon atoms and polyalkylene ether glycols containing 2 to 8 carbon atoms. Examples of polyols that may be used include, but are not limited to, ethylene glycol, diethylene glycol, propylene glycol, 1,2-propanediol, 1,3-propanediol, 2,2-dimethyl-1,3-propanediol, 1,2-butanediol, 1,3-butanediol, 1,4-butanediol, 1,2-pentanediol, 1,5-pentanediol, 1,6-hexanediol, polyethylene glycol, diethylene glycol, 2,2,4-trimethyl-1,6-hexanediol, thiodiethanol, 1,3-cyclohexanedimethanol, 1,4-cyclohexanedimethanol, 2,2,4,4-tetramethyl-1,3-cyclobutanediol, cyclopentanediol, triethylene glycol, and tetraethylene glycol. Preferred polyols include 1,4-butanediol; 1,3-propanediol;

ethylene glycol; 1,6-hexanediol; diethylene glycol; and 1,4-cyclohexanedimethanol.

Representative aliphatic dicarboxylic acids that may be used include substituted or unsubstituted, linear or branched, non-aromatic dicarboxylic acids selected from aliphatic dicarboxylic acids containing 1 to about 10 carbon atoms, and derivatives thereof. Non-limiting examples of aliphatic dicarboxylic acids include malonic, malic, succinic, oxalic, glutaric, adipic, pimelic, azelaic, sebacic, fumaric, 2,2-dimethyl glutaric, suberic, 1,3-cyclopentanedicarboxylic, 1,4-cyclohexanedicarboxylic, 1,3-cyclohexanedicarboxylic, diglycolic, itaconic, maleic, and 2,5-norbornanedicarboxylic. Representative aromatic dicarboxylic acids that may be used include substituted and unsubstituted, linear or branched, aromatic dicarboxylic acids selected from aromatic dicarboxylic acids containing 1 to about 6 carbon atoms, and derivatives thereof. Non-limiting examples of aromatic dicarboxylic acids include terephthalic acid, dimethyl terephthalate, isophthalic acid, dimethyl isophthalate, 2,6-naphthalene dicarboxylic acid, dimethyl-2,6-naphthalate, 2,7-naphthalenedicarboxylic acid, dimethyl-2,7-naphthalate, 3,4'-diphenyl ether dicarboxylic acid, dimethyl-3,4'-diphenyl ether dicarboxylate, 4,4'-diphenyl ether dicarboxylic acid, dimethyl-4,4'-diphenyl ether dicarboxylate, 3,4'-diphenyl sulfide dicarboxylic acid, dimethyl-3,4'-diphenyl sulfide dicarboxylate, 4,4'-diphenyl sulfide dicarboxylic acid, dimethyl-4,4'-diphenyl sulfide dicarboxylate, 3,4'-diphenyl sulfone dicarboxylic acid, dimethyl-3,4'-diphenyl sulfone dicarboxylate, 4,4'-diphenyl sulfone dicarboxylic acid, dimethyl-4,4'-diphenyl sulfone dicarboxylate, 3,4'-benzophenonedicarboxylic acid, dimethyl-3,4'-benzophenonedicarboxylate, 4,4'-benzophenonedicarboxylic acid, dimethyl-4,4'-benzophenonedicarboxylate, 1,4-naphthalene dicarboxylic acid, dimethyl-1,4-naphthalate, 4,4'-methylene bis(benzoic acid), dimethyl-4,4'-methylenebis(benzoate), etc., and mixtures thereof.

The polymerization may be catalyzed by a catalyst, such as a titanium-based catalyst (e.g., tetraisopropyltitanate, tetraisopropoxy titanium, dibutoxydiacetoacetoxy titanium, or tetrabutyltitanate). If desired, a diisocyanate chain extender may be reacted with the copolyester to increase its molecular weight. Representative diisocyanates may include toluene 2,4-diisocyanate, toluene 2,6-diisocyanate, 2,4'-diphenylmethane diisocyanate, naphthylene-1,5-diisocyanate, xylylene diisocyanate, hexamethylene diisocyanate ("HMDI"),

isophorone diisocyanate and methylenebis(2-isocyanatocyclohexane).

Trifunctional isocyanate compounds may also be employed that contain isocyanurate and/or biurea groups with a functionality of not less than three, or to replace the diisocyanate compounds partially by tri- or polyisocyanates. The preferred diisocyanate is hexamethylene diisocyanate. The amount of the chain extender employed is typically from about 0.3 to about 3.5 wt. %, in some embodiments, from about 0.5 to about 2.5 wt. % based on the total weight percent of the polymer.

The copolyesters may either be a linear polymer or a long-chain branched polymer. Long-chain branched polymers are generally prepared by using a low molecular weight branching agent, such as a polyol, polycarboxylic acid, hydroxy acid, and so forth. Representative low molecular weight polyols that may be employed as branching agents include glycerol, trimethylolpropane, trimethylolethane, polyethertriols, 1,2,4-butanetriol, pentaerythritol, 1,2,6-hexanetriol, sorbitol, 1,1,4,4-tetrakis (hydroxymethyl) cyclohexane, tris(2-hydroxyethyl) isocyanurate, and dipentaerythritol. Representative higher molecular weight polyols (molecular weight of 400 to 3000) that may be used as branching agents include triols derived by condensing alkylene oxides having 2 to 3 carbons, such as ethylene oxide and propylene oxide with polyol initiators. Representative polycarboxylic acids that may be used as branching agents include hemimellitic acid, trimellitic (1,2,4-benzenetricarboxylic) acid and anhydride, trimesic (1,3,5-benzenetricarboxylic) acid, pyromellitic acid and anhydride, benzenetetracarboxylic acid, benzophenone tetracarboxylic acid, 1,1,2,2-ethane-tetracarboxylic acid, 1,1,2-ethanetricarboxylic acid, 1,3,5-pentanetricarboxylic acid, and 1,2,3,4-cyclopentanetetracarboxylic acid. Representative hydroxy acids that may be used as branching agents include malic acid, citric acid, tartaric acid, 3-hydroxyglutaric acid, mucic acid, trihydroxyglutaric acid, 4-carboxyphthalic anhydride, hydroxyisophthalic acid, and 4-(beta-hydroxyethyl)phthalic acid. Such hydroxy acids contain a combination of 3 or more hydroxyl and carboxyl groups. Especially preferred branching agents include trimellitic acid, trimesic acid, pentaerythritol, trimethylol propane and 1,2,4-butanetriol.

The aromatic dicarboxylic acid monomer constituent may be present in the copolyester in an amount of from about 10 mole % to about 40 mole %, in some

embodiments from about 15 mole % to about 35 mole %, and in some
embodiments, from about 15 mole % to about 30 mole %. The aliphatic
dicarboxylic acid monomer constituent may likewise be present in the copolyester
in an amount of from about 15 mole % to about 45 mole %, in some embodiments
5 from about 20 mole % to about 40 mole %, and in some embodiments, from about
25 mole % to about 35 mole %. The polyol monomer constituent may also be
present in the aliphatic-aromatic copolyester in an amount of from about 30 mole
% to about 65 mole %, in some embodiments from about 40 mole % to about 50
mole %, and in some embodiments, from about 45 mole % to about 55 mole %.

10 In one particular embodiment, for example, the aliphatic-aromatic
copolyester may comprise the following structure:

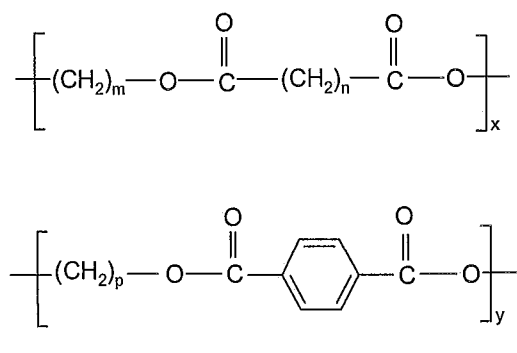

wherein, m is an integer from 2 to 10, in some embodiments from 2 to 4,
and in an embodiment, 4;

15 n is an integer from 0 to 18, in some embodiments from 2 to 4, and in an
embodiment, 4;

p is an integer from 2 to 10, in some embodiments from 2 to 4, and in an
embodiment, 4;

x is an integer greater than 1; and y is an integer greater than 1.

20 One example of such a copolyester is polybutylene adipate terephthalate,
which is commercially available under the designation ECOFLEX® F BX 701 1
from BASF Corp. Another example of a suitable copolyester containing an
aromatic terephthalic acid monomer constituent is available under the designation
ENPOL™ 8060M from IRE Chemicals (South Korea). Other suitable aliphatic-
25 aromatic copolyesters may be described in U.S. Patent Nos. 5,292,783; 5,446,079;
5,559,171; 5,580,911; 5,599,858; 5,817,721; 5,900,322; and 6,258,924, which are
incorporated herein in their entirety by reference thereto for all purposes.

iii. Polvolefin

A polyolefin may also be employed in the thermoplastic composition to help counteract the stiffness of the starch polymer, thereby improving ductility and melt processability of the resulting substrate. When employed, such polyolefins may
5 constitute from about 10 wt.% to about 50 wt.%, in some embodiments from about 20 wt.% to about 45 wt.%, and in some embodiments, from about 25 wt.% to about 40 wt.% of the polymer content of the thermoplastic composition.

Exemplary polyolefins may include, for instance, polyethylene, polypropylene, blends and copolymers thereof. In one particular embodiment, a
10 polyethylene is employed that is a copolymer of ethylene and an α -olefin, such as a C_3 - C_{20} α -olefin or C_3 - C_{12} α -olefin. Suitable α -olefins may be linear or branched (e.g., one or more C_1 - C_3 alkyl branches, or an aryl group). Specific examples include 1-butene; 3-methyl-1-butene; 3,3-dimethyl-1-butene; 1-pentene; 1-pentene with one or more methyl, ethyl or propyl substituents; 1-hexene with one or more
15 methyl, ethyl or propyl substituents; 1-heptene with one or more methyl, ethyl or propyl substituents; 1-octene with one or more methyl, ethyl or propyl substituents; 1-nonene with one or more methyl, ethyl or propyl substituents; ethyl, methyl or dimethyl-substituted 1-decene; 1-dodecene; and styrene. Particularly desired α -olefin co-monomers are 1-butene, 1-hexene and 1-octene. The ethylene content
20 of such copolymers may be from about 60 mole% to about 99 mole%, in some embodiments from about 80 mole% to about 98.5 mole%, and in some embodiments, from about 87 mole% to about 97.5 mole%. The α -olefin content may likewise range from about 1 mole% to about 40 mole%, in some embodiments from about 1.5 mole% to about 15 mole%, and in some embodiments, from about
25 2.5 mole% to about 13 mole%.

The density of the polyethylene may vary depending on the type of polymer employed, but generally ranges from 0.85 to 0.96 grams per cubic centimeter (g/cm^3). Polyethylene "plastomers", for instance, may have a density in the range of from 0.85 to 0.91 g/cm^3 . Likewise, "linear low density polyethylene" ("LLDPE")
30 may have a density in the range of from 0.91 to 0.940 g/cm^3 ; "low density polyethylene" ("LDPE") may have a density in the range of from 0.910 to 0.940 g/cm^3 ; and "high density polyethylene" ("HDPE") may have density in the range of from 0.940 to 0.960 g/cm^3 . Densities may be measured in accordance with ASTM

1505. Particularly suitable ethylene-based polymers for use in the present invention may be available under the designation EXACT™ from ExxonMobil Chemical Company of Houston, Texas. Other suitable polyethylene plastomers are available under the designation ENGAGE™ and AFFINITY™ from Dow
5 Chemical Company of Midland, Michigan. Still other suitable ethylene polymers are available from The Dow Chemical Company under the designations DOWLEX™ (LLDPE) and ATTANE™ (ULDPE). Other suitable ethylene polymers are described in U.S. Patent Nos. 4,937,299 to Ewen et al.; 5,218,071 to Tsutsui et al.; 5,272,236 to Lai, et al.; and 5,278,272 to Lai, et al., which are incorporated
10 herein in their entirety by reference thereto for all purposes.

Of course, the present invention is by no means limited to the use of ethylene polymers. For instance, propylene polymers may also be suitable for use as a semi-crystalline polyolefin. Suitable propylene polymers may include, for instance, polypropylene homopolymers, as well as copolymers or terpolymers of
15 propylene with an α -olefin (e.g., C₃-C₂₀), such as ethylene, 1-butene, 2-butene, the various pentene isomers, 1-hexene, 1-octene, 1-nonene, 1-decene, 1-undecene, 1-dodecene, 4-methyl-1-pentene, 4-methyl-1-hexene, 5-methyl-1-hexene, vinylcyclohexene, styrene, etc. The comonomer content of the propylene polymer may be about 35 wt.% or less, in some embodiments from about 1 wt.% to about
20 20 wt.%, and in some embodiments, from about 2 wt.% to about 10 wt.%. The density of the polypropylene (e.g., propylene/ α -olefin copolymer) may be 0.95 grams per cubic centimeter (g/cm³) or less, in some embodiments, from 0.85 to 0.92 g/cm³, and in some embodiments, from 0.85 g/cm³ to 0.91 g/cm³. Suitable propylene polymers are commercially available under the designations
25 VISTAMAXX™ from ExxonMobil Chemical Co. of Houston, Texas; FINA™ (e.g., 8573) from Atofina Chemicals of Feluy, Belgium; TAFMER™ available from Mitsui Petrochemical Industries; and VERSIFY™ available from Dow Chemical Co. of Midland, Michigan. Other examples of suitable propylene polymers are described in U.S. Patent No. 6,500,563 to Datta, et al.; 5,539,056 to Yang, et al.; and
30 5,596,052 to Resconi, et al., which are incorporated herein in their entirety by reference thereto for all purposes.

Any of a variety of known techniques may generally be employed to form the polyolefins. For instance, olefin polymers may be formed using a free radical

or a coordination catalyst (e.g., Ziegler-Natta or metallocene). Metallocene-catalyzed polyolefins are described, for instance, in U.S. Patent Nos. 5,571,619 to McAlpin et al.; 5,322,728 to Davis et al.; 5,472,775 to Obiieski et al.; 5,272,236 to Lai et al.; and 6,090,325 to Wheat, et al., which are incorporated herein in their
5 entirety by reference thereto for all purposes.

The melt flow index (MI) of the polyolefins may generally vary, but is typically in the range of about 0.1 grams per 10 minutes to about 100 grams per 10 minutes, in some embodiments from about 0.5 grams per 10 minutes to about 30 grams per 10 minutes, and in some embodiments, about 1 to about 10 grams per
10 10 minutes, determined at 190°C. The melt flow index is the weight of the polymer (in grams) that may be forced through an extrusion rheometer orifice (0.0825-inch diameter) when subjected to a force of 2160 grams in 10 minutes at 190°C, and may be determined in accordance with ASTM Test Method D1238-E.

iv. Compatibilizer

15 To improve the compatibility and dispersion characteristics of starch polymers and polyolefins, when employed, a compatibilizer is employed in the thermoplastic composition. Typically, the compatibilizer constitutes from about 0.1 wt.% to about 15 wt.%, in some embodiments from about 0.5 wt.% to about 10 wt.%, and in some embodiments, from about 1 wt.% to about 5 wt.% of the
20 composition. The compatibilizer generally possesses a polar component provided by one or more functional groups that are compatible with the starch polymer and a non-polar component provided by an olefin that is compatible with the polyolefin.

The olefin component of the compatibilizer may generally be formed from any linear or branched α -olefin monomer, oligomer, or polymer (including copolymers)
25 derived from an olefin monomer. For example, the compatibilizer may include polyethylene-co-vinyl acetate (EVA), polyethylene-co-vinyl alcohol (EVOH), polyethylene-co-acrylic (EAA), etc. in which the olefin component is provided by the polyethylene backbone. In other embodiment, the olefin component may be formed from an α -olefin monomer, which typically has from 2 to 14 carbon atoms
30 and preferably from 2 to 6 carbon atoms. Examples of suitable monomers include, but not limited to, ethylene, propylene, butene, pentene, hexene, 2-methyl-1-propene, 3-methyl-1-pentene, 4-methyl-1-pentene, and 5-methyl-1-hexene. Examples of polyolefins include both homopolymers and copolymers, i.e.,

polyethylene, ethylene copolymers such as EPDM, polypropylene, propylene copolymers, and polymethylpentene polymers. An olefin copolymer can include a minor amount of non-olefinic monomers, such as styrene, vinyl acetate, diene, or acrylic and non-acrylic monomer. Functional groups may be incorporated into the polymer backbone using a variety of known techniques. For example, a monomer containing the functional group may be grafted onto a polyolefin backbone to form a graft copolymer. Such grafting techniques are well known in the art and described, for instance, in U.S. Patent No. 5,179,164. In other embodiments, the monomer containing the functional groups may be copolymerized with an olefin monomer to form a block or random copolymer.

Regardless of the manner in which it is incorporated, the functional group of the compatibilizer may be any group that provides a polar segment to the molecule, such as a carboxyl group, acid anhydride group, amide group, imide group, carboxylate group, epoxy group, amino group, isocyanate group, group having oxazoline ring, hydroxyl group, and so forth. Maleic anhydride modified polyolefins are particularly suitable for use in the present invention. Such modified polyolefins are typically formed by grafting maleic anhydride onto a polymeric backbone material. Such maleated polyolefins are available from E. I. du Pont de Nemours and Company under the designation Fusabond®, such as the P Series (chemically modified polypropylene), E Series (chemically modified polyethylene), C Series (chemically modified ethylene vinyl acetate), A Series (chemically modified ethylene acrylate copolymers or terpolymers), or N Series (chemically modified ethylene-propylene, ethylene-propylene diene monomer ("EPDM") or ethylene-octene). Alternatively, maleated polyolefins are also available from Chemtura Corp. under the designation Polybond® and Eastman Chemical Company under the designation Eastman G series, and AMPLIFY™ GR Functional Polymers (maleic anhydride grafted polyolefins). In one particular embodiment, the compatibilizer is a graft copolymer of polyethylene and maleic anhydride having the structure shown below:

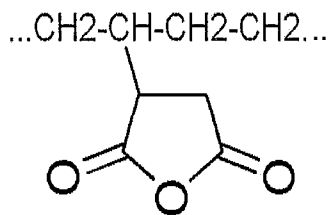

The cyclic anhydride at one end is chemically bonded directly into the polyethylene chain. The polar anhydride group of the molecule could, in one embodiment, associate with hydroxyl groups of a starch starch polymer via both hydrogen bonding and polar-polar molecular interactions and a chemical reaction to form an ester linkage during the melt extrusion process. The hydroxyls of the starch will undergo esterification reaction with the anhydride to achieve a ring-opening reaction to chemically link the starch polymer to the maleic anhydride to the grafted polyethylene. This reaction is accomplished under the high temperatures and pressures of the extrusion process.

v. Water-Soluble Polymer

If desired, the thermoplastic composition may also include one or more water-soluble polymers. Such polymers may be formed from monomers such as vinyl pyrrolidone, hydroxyethyl acrylate or methacrylate (e.g., 2-hydroxyethyl methacrylate), hydroxypropyl acrylate or methacrylate, acrylic or methacrylic acid, acrylic or methacrylic esters or vinyl pyridine, acrylamide, vinyl acetate, vinyl alcohol (hydrolyzed from vinyl acetate), ethylene oxide, derivatives thereof, and so forth. Other examples of suitable monomers are described in U.S. Patent No. 4,499,154 to James, et al., which is incorporated herein in its entirety by reference thereto for all purposes. The resulting polymers may be homopolymers or interpolymers (e.g., copolymer, terpolymer, etc.), and may be nonionic, anionic, cationic, or amphoteric. In addition, the polymer may be of one type (i.e., homogeneous), or mixtures of different polymers may be used (i.e., heterogeneous). In one particular embodiment, the water-soluble polymer contains a repeating unit having a functional hydroxyl group, such as polyvinyl alcohol ("PVOH"), copolymers of polyvinyl alcohol (e.g., ethylene vinyl alcohol copolymers, methyl methacrylate vinyl alcohol copolymers, etc.), etc. Vinyl alcohol polymers, for instance, have at least two or more vinyl alcohol units in the molecule and may be a homopolymer of vinyl alcohol, or a copolymer containing other

monomer units. Vinyl alcohol homopolymers may be obtained by hydrolysis of a vinyl ester polymer, such as vinyl formate, vinyl acetate, vinyl propionate, etc. Vinyl alcohol copolymers may be obtained by hydrolysis of a copolymer of a vinyl ester with an olefin having 2 to 30 carbon atoms, such as ethylene, propylene, 1-butene, etc.; an unsaturated carboxylic acid having 3 to 30 carbon atoms, such as acrylic acid, methacrylic acid, crotonic acid, maleic acid, fumaric acid, etc., or an ester, salt, anhydride or amide thereof; an unsaturated nitrile having 3 to 30 carbon atoms, such as acrylonitrile, methacrylonitrile, etc.; a vinyl ether having 3 to 30 carbon atoms, such as methyl vinyl ether, ethyl vinyl ether, etc.; and so forth. The degree of hydrolysis may be selected to optimize solubility, etc., of the polymer. For example, the degree of hydrolysis may be from about 60 mole% to about 95 mole%, in some embodiments from about 80 mole% to about 90 mole%, and in some embodiments, from about 85 mole% to about 89 mole%. Examples of suitable partially hydrolyzed polyvinyl alcohol polymers are available under the designation CELVOL™ 203, 205, 502, 504, 508, 513, 518, 523, 530, or 540 from Celanese Corp. Other suitable partially hydrolyzed polyvinyl alcohol polymers are available under the designation ELVANOL™ 50-14, 50-26, 50-42, 51-03, 51-04, 51-05, 51-08, and 52-22 from DuPont.

vi. Other Additives

Besides the components noted above, still other additives may also be incorporated into the composition, such as melt stabilizers, dispersion aids (e.g., surfactants), processing stabilizers, heat stabilizers, light stabilizers, antioxidants, heat aging stabilizers, whitening agents, antiblocking agents, bonding agents, lubricants, fillers, etc. For example, the composition may include a mineral filler, such as talc, calcium carbonate, magnesium carbonate, clay, silica, alumina, boron oxide, titanium oxide, cerium oxide, germanium oxide, etc. When employed, the mineral filler(s) typically constitute from about 0.01 wt.% to about 40 wt.%, in some embodiments from about 0.1 wt.% to about 30 wt.%, and in some embodiments, from about 0.5 wt. % to about 20 wt.% of the thermoplastic composition.

II. Melt Blending

As indicated above, the thermoplastic composition of the present invention is formed by melt blending together a starch polymer and plasticizer within an extruder. The components may be supplied separately or together to a feed

section of the extruder (e.g., hopper) and/or a location downstream therefrom. Referring to Fig. 1, for example, one embodiment of an extruder 80 that may be employed for this purpose is illustrated. As shown, the extruder 80 contains a housing or barrel 114 and a screw 120 (e.g., barrier screw) rotatably driven on one end by a suitable drive 124 (typically including a motor and gearbox). If desired, a twin-screw extruder may be employed that contains two separate screws. The extruder 80 generally contains three sections: the feed section 132, the melt section 134, and the mixing section 136. The feed section 132 is the input portion of the barrel 114 where the polymeric material is added. The melt section 134 is the phase change section in which the plastic material is changed from a solid to a liquid. The mixing section 136 is adjacent the output end of the barrel 114 and is the portion in which the liquid plastic material is completely mixed. While there is no precisely defined delineation of these sections when the extruder is manufactured, it is well within the ordinary skill of those in this art to reliably identify the melt section 134 of the extruder barrel 114 in which phase change from solid to liquid is occurring.

A hopper 40 is also located adjacent to the drive 124 for supplying the biodegradable polymer and/or other materials through an opening 142 in the barrel 114 to the feed section 132. Opposite the drive 124 is the output end 144 of the extruder 80, where extruded plastic is output for further processing to form a film, which will be described in more detail below. A plasticizer supply station 150 is also provided on the extruder barrel 114 that includes at least one hopper 154, which is attached to a pump 160 to selectively provide the plasticizer through an opening 162 to the melt section 134. In this manner, the plasticizer may be mixed with the starch polymer in a consistent and uniform manner. Of course, in addition to or in lieu of supplying the plasticizer to the melt section 134, it should also be understood that it may be supplied to other sections of the extruder, such as the feed section 132 and/or the mixing section 136.

The pump 160 may be a high pressure pump (e.g., positive displacement pump) with an injection valve so as to provide a steady selected amount of plasticizer to the barrel 114. If desired, a programmable logic controller 170 may also be employed to connect the drive 124 to the pump 160 so that it provides a selected volume of plasticizer based on the drive rate of the screw 120. That is,

the controller 170 may control the rate of rotation of the drive screw 120 and the pump 160 to inject the plasticizer at a rate based on the screw rotation rate.

Accordingly, if the rotation rate of the screw 120 is increased to drive greater amounts of plastic through the barrel 114 in a given unit of time, the pumping rate of the pump 160 may be similarly increased to pump proportionately greater amounts of plasticizer into the barrel 114.

The plasticizer and starch polymer may be processed within the extruder 80 under shear and pressure and heat to ensure sufficient mixing. For example, melt processing may occur at a temperature of from about 75°C to about 280°C, in some embodiments, from about 100°C to about 250°C, and in some embodiments, from about 150°C to about 200°C. Likewise, the apparent shear rate during melt processing may range from about 100 seconds⁻¹ to about 10,000 seconds⁻¹, in some embodiments from about 500 seconds⁻¹ to about 5000 seconds⁻¹, and in some embodiments, from about 800 seconds⁻¹ to about 1200 seconds⁻¹. The apparent shear rate is equal to $4Q/nR^3$, where Q is the volumetric flow rate ("m³/s") of the polymer melt and R is the radius ("m") of the capillary (e.g., extruder die) through which the melted polymer flows.

IV. Cooling System

Once formed, the melt blended composition generally flows through a die to form an extrudate, which may be in the form of a strand, sheet, film, etc. The extrudate is cooled upon exiting the die using the multi-stage system of the present invention, which includes at least one water-cooling stage and at least one air-cooling stage. More particularly, the extrudate is initially contacted with water for a certain period time so that it becomes partially cooled. The actual temperature of the water and the total time that it is in contact with the extrudate may vary depending on the extrusion conditions, the size of the extrudate, etc. For example, the temperature of the water is typically from about 10°C to about 60°C, in some embodiments from about 15°C to about 40°C, and in some embodiments, from about 20°C to about 30°C. Likewise, the total time that water is in contact with the extrudate (or residence time) is typically small, such as from about 1 to about 10 seconds, in some embodiments from about 2 to about 8 seconds, and in some embodiments, from about 3 to about 6 seconds. If desired, multiple water cooling stages may be employed to achieve the desired degree of cooling. Regardless of

the number of stages employed, the resulting water-cooled extrudate is typically at a temperature of from about 40°C to about 100°C, in some embodiments from about 50°C to about 80°C, and in some embodiments, from about 60°C to about 70°C, and contains water in an amount of from about 2,000 to about 50,000 parts per million ("ppm"), in some embodiments from about 4,000 to about 40,000 ppm, and in some embodiments, from about 5,000 to about 30,000 ppm.

After the water-cooling stage(s), the extrudate is also subjected to at least one air-cooling stage in which a stream of air is placed into contact with the extrudate. The temperature of the air stream may vary depending on the temperature and moisture content of the water-cooled extrudate, but is typically from about 0°C to about 40°C, in some embodiments from about 5°C to about 35°C, and in some embodiments, from about 10°C to about 30°C. If desired, multiple air-cooling stages may be employed to achieve the desired degree of cooling. Regardless of the number of stages employed, the total time that air is in contact with the extrudate (or residence time) is typically small, such as from about 1 to about 50 seconds, in some embodiments from about 2 to about 40 seconds, and in some embodiments, from about 3 to about 35 seconds. The resulting air-cooled extrudate is generally free of water and has a low moisture content, such as from about 500 to about 20,000 parts per million ("ppm") in some embodiments from about 800 to about 15,000 ppm, and in some embodiments, from about 1,000 to about 10,000 ppm. The temperature of the air-cooled extrudate may also be from about 15°C to about 80°C, in some embodiments from about 20°C to about 70°C, and in some embodiments, from about 25°C to about 60°C.

The specific configuration of the multi-stage cooling system of the present invention may vary as would be understood by those skilled in the art. Referring to Fig. 2, for instance, one embodiment of the cooling system 200 is shown in more detail. In this particular configuration, the cooling system 200 employs a single water-cooling stage that involves the use of a liquid water bath 208 and also a single air-cooling stage that involves the use of an air knife 210. It should be understood that various other cooling techniques may also be employed for each stage. For example, rather than a liquid bath, water may be sprayed, coated, etc. onto a surface of the extrudate. Likewise, other techniques for contacting the extrudate with an air stream may include blowers, ovens, etc. In any event, in the

embodiment illustrated in Fig. 2, the extrudate 203 is initially immersed within the water bath 208. As noted above, the rate of water cooling can be controlled by the temperature of the water bath 208 and the time that the extrudate 203 is immersed within the bath 208. In certain embodiments, the residence time of the extrudate 203 within the bath 208 can be adjusted by controlling the speed of rollers 204 over which the extrudate 203 traverses. Furthermore, the length "L" of the water bath 208 may also be adjusted to help achieve the desired residence time. For example, the length of the bath 208 may range from about 1 to about 30 feet, in some embodiments from about 2 to about 25 feet, and in some embodiments, from about 5 to about 15 feet. Likewise, the length "L₁" of the water bath through which the extrudate 203 is actually immersed is typically from about 0.5 to about 25 feet, in some embodiments from about 1 to about 20 feet, and in some embodiments, from about 2 to about 12 feet. After passing through the bath 208 for the desired period of time, the resulting water-cooled extrudate 205 then traverses over a series of rollers until it is placed into contact with an air stream provided by the air knife 210. If desired, the air-cooled extrudate 207 may then pass through a pelletizer 214 to form pellets for subsequent processing into a substrate. Alternatively, the air-cooled extrudate 207 may be processed into the desired substrate without first being formed into pellets.

20 V. Melt-Extruded Substrate

The thermoplastic composition of the present invention may be incorporated into any known melt-extruded substrate, such as films, nonwoven webs (e.g., spunbond webs, meltblown webs, and so forth), etc. The substrate may contain a single layer or multiple layers and may also contain additional materials such that it is considered a composite. Regardless, in certain embodiments, the thermoplastic composition may constitute at least about 50 wt.%, in some embodiments from about 60 wt.% to about 99 wt.%, and in some embodiments, from about 75 to about 95 wt.% of the polymer content of the substrate. In other embodiments, other polymer(s), such as those described above, may be employed to impart certain properties to the substrate (e.g., strength, solubility, etc.). In such cases, the thermoplastic composition may constitute from about 10 wt.% to about 80 wt.%, in some embodiments from about 20 wt.% to about 70 wt.%, and in some embodiments, from about 30 to about 60 wt.% of the polymer content of the

substrate, while such additional polymer(s) typically constitute from about 10 wt.% to about 80 wt.%, in some embodiments from about 20 wt.% to about 70 wt.%, and in some embodiments, from about 30 to about 60 wt.% of the polymer content of the substrate.

5 Various known techniques may be employed to form the melt-extruded substrate of the present invention. For example, a film may be formed by blowing, casting, flat die extruding, etc., a compounded material as is known in the art. In one particular embodiment, the film may be formed by a blown process in which a gas (e.g., air) is used to expand a bubble of the extruded polymer blend through an
10 annular die. The bubble is then collapsed and collected in flat film form. Processes for producing blown films are described, for instance, in U.S. Patent Nos. 3,354,506 to Ralev; 3,650,649 to Schippers; and 3,801,429 to Schrenk et al., as well as U.S. Patent Application Publication Nos. 2005/0245162 to McCormack, et al. and 2003/0068951 to Boggs, et al., all of which are incorporated herein in
15 their entirety by reference thereto for all purposes. In yet another embodiment, however, the film is formed using a casting technique.

 Referring to Fig. 3, for instance, one embodiment of a method for forming a cast film is shown. In this embodiment, the raw materials (not shown) are supplied to the extruder 80 in the manner described above and shown in Fig. 1, and then
20 cast onto a casting roll 90 to form a single-layered precursor film 10a. If a multilayered film is to be produced, the multiple layers are co-extruded together onto the casting roll 90. The casting roll 90 may optionally be provided with embossing elements to impart a pattern to the film. Typically, the casting roll 90 is kept at temperature sufficient to solidify and quench the sheet 10a as it is formed,
25 such as from about 20 to 60°C. If desired, a vacuum box may be positioned adjacent to the casting roll 90 to help keep the precursor film 10a close to the surface of the roll 90. Additionally, air knives or electrostatic pinners may help force the precursor film 10a against the surface of the casting roll 90 as it moves around a spinning roll. An air knife is a device known in the art that focuses a
30 stream of air at a very high flow rate to pin the edges of the film.

 Once cast, the film 10a may then be optionally oriented in one or more directions to further improve film uniformity and reduce thickness. Orientation may also form micropores in a film containing a filler, thus providing breathability to the

film. For example, the film may be immediately reheated to a temperature below the melting point of one or more polymers in the film, but high enough to enable the composition to be drawn or stretched. In the case of sequential orientation, the "softened" film is drawn by rolls rotating at different speeds of rotation such that the sheet is stretched to the desired draw ratio in the longitudinal direction (machine direction). This "uniaxially" oriented film may then be laminated to a fibrous web. In addition, the uniaxially oriented film may also be oriented in the cross-machine direction to form a "biaxially oriented" film. For example, the film may be clamped at its lateral edges by chain clips and conveyed into a tenter oven. In the tenter oven, the film may be reheated and drawn in the cross-machine direction to the desired draw ratio by chain clips diverged in their forward travel.

Referring again to Fig. 3, for instance, one method for forming a uniaxially oriented film is shown. As illustrated, the precursor film 10a is directed to a film-orientation unit 100 or machine direction orienter ("MDO"), such as commercially available from Marshall and Willams, Co. of Providence, Rhode Island. The MDO has a plurality of stretching rolls (such as from 5 to 8) which progressively stretch and thin the film in the machine direction, which is the direction of travel of the film through the process as shown in Fig. 3. While the MDO 100 is illustrated with eight rolls, it should be understood that the number of rolls may be higher or lower, depending on the level of stretch that is desired and the degrees of stretching between each roll. The film may be stretched in either single or multiple discrete stretching operations. It should be noted that some of the rolls in an MDO apparatus may not be operating at progressively higher speeds. If desired, some of the rolls of the MDO 100 may act as preheat rolls. If present, these first few rolls heat the film 10a above room temperature (e.g., to 125°F). The progressively faster speeds of adjacent rolls in the MDO act to stretch the film 10a. The rate at which the stretch rolls rotate determines the amount of stretch in the film and final film weight.

The resulting film 10b may then be wound and stored on a take-up roll 60. While not shown here, various additional potential processing and/or finishing steps known in the art, such as slitting, treating, aperturing, printing graphics, or lamination of the film with other layers (e.g., nonwoven web materials), may be performed without departing from the spirit and scope of the invention.

The film may be mono- or multi-layered. Multilayer films may be prepared by co-extrusion of the layers, extrusion coating, or by any conventional layering process. For example, the film may contain from two (2) to fifteen (15) layers, and in some embodiments, from three (3) to twelve (12) layers. Such multilayer films normally contain at least one base layer and at least one skin layer, but may contain any number of layers desired. For example, the multilayer film may be formed from a base layer and one or more skin layers, wherein the base layer is formed from the thermoplastic composition of the present invention. In most embodiments, the skin layer(s) are formed from a thermoplastic composition such as described above. It should be understood, however, that other polymers may also be employed in the skin layer(s), such as polyolefin polymers (e.g., linear low-density polyethylene (LLDPE) or polypropylene).

The thickness of the film of the present invention may be relatively small to increase flexibility. For example, the film may have a thickness of about 50 micrometers or less, in some embodiments from about 1 to about 40 micrometers, in some embodiments from about 2 to about 35 micrometers, and in some embodiments, from about 5 to about 30 micrometers. Despite having such a small thickness, the film is nevertheless able to retain good mechanical properties during use. One parameter that is indicative of the relative dry strength of the film is the ultimate tensile strength, which is equal to the peak stress obtained in a stress-strain curve, such as obtained in accordance with ASTM Standard D638-08. Desirably, the film of the present invention exhibits a peak stress (when dry) in the machine direction ("MD") of from about 10 to about 100 Megapascals (MPa), in some embodiments from about 15 to about 70 MPa, and in some embodiments, from about 20 to about 60 MPa, and a peak stress in the cross-machine direction ("CD") of from about 5 to about 40 Megapascals (MPa), in some embodiments from about 10 to about 40 MPa, and in some embodiments, from about 15 to about 30 MPa.

Although possessing good strength, the film is relatively ductile. One parameter that is indicative of the ductility of the film is the percent strain of the film at its break point, as determined by the stress strain curve, such as obtained in accordance with ASTM Standard D608-08. For example, the percent strain at break of the film in the machine direction may be about 100% or more, in some

embodiments about 300% or more, and in some embodiments, from about 400% to about 600%. Likewise, the percent strain at break of the film in the cross-machine direction may be about 400% or more, in some embodiments about 550% or more, and in some embodiments, from about 600% to about 800%. Another
5 parameter that is indicative of ductility is the modulus of elasticity of the film, which is equal to the ratio of the tensile stress to the tensile strain and is determined from the slope of a stress-strain curve. For example, the film typically exhibits a modulus of elasticity (when dry) in the machine direction ("MD") of from about 40 to about 400 Megapascals ("MPa"), in some embodiments from about 50 to about
10 200 MPa, and in some embodiments, from about 60 to about 80 MPa, and a modulus in the cross-machine direction ("CD") of from about 50 to about 400 Megapascals ("MPa"), in some embodiments from about 80 to about 250 MPa, and in some embodiments, from about 100 to about 200 MPa.

If desired, the film may be laminated to one or more nonwoven web facings
15 to reduce the coefficient of friction and enhance the cloth-like feel of the composite surface. Exemplary polymers for use in forming nonwoven web facings may include, for instance, polyolefins, e.g., polyethylene, polypropylene, polybutylene, etc.; polytetrafluoroethylene; polyesters, e.g., polyethylene terephthalate and so forth; polyvinyl acetate; polyvinyl chloride acetate; polyvinyl butyral; acrylic resins,
20 e.g., polyacrylate, polymethylacrylate, polymethylmethacrylate, and so forth; polyamides, e.g., nylon; polyvinyl chloride; polyvinylidene chloride; polystyrene; polyvinyl alcohol; polyurethanes; polylactic acid; copolymers thereof; and so forth. If desired, biodegradable polymers, such as those described above, may also be employed. Synthetic or natural cellulosic polymers may also be used, including
25 but not limited to, cellulosic esters; cellulosic ethers; cellulosic nitrates; cellulosic acetates; cellulosic acetate butyrates; ethyl cellulose; regenerated celluloses, such as viscose, rayon, and so forth. It should be noted that the polymer(s) may also contain other additives, such as processing aids or treatment compositions to impart desired properties to the fibers, residual amounts of solvents, pigments or
30 colorants, and so forth.

Monocomponent and/or multicomponent fibers may be used to form the nonwoven web facing. Monocomponent fibers are generally formed from a polymer or blend of polymers extruded from a single extruder. Multicomponent

fibers are generally formed from two or more polymers (e.g., bicomponent fibers) extruded from separate extruders. The polymers may be arranged in substantially constantly positioned distinct zones across the cross-section of the fibers. The components may be arranged in any desired configuration, such as sheath-core, 5 side-by-side, pie, island-in-the-sea, three island, bull's eye, or various other arrangements known in the art. Multicomponent fibers having various irregular shapes may also be formed.

Fibers of any desired length may be employed, such as staple fibers, continuous fibers, etc. In one particular embodiment, for example, staple fibers 10 may be used that have a fiber length in the range of from about 1 to about 150 millimeters, in some embodiments from about 5 to about 50 millimeters, in some embodiments from about 10 to about 40 millimeters, and in some embodiments, from about 10 to about 25 millimeters. Although not required, carding techniques may be employed to form fibrous layers with staple fibers as is well known in the 15 art. For example, fibers may be formed into a carded web by placing bales of the fibers into a picker that separates the fibers. Next, the fibers are sent through a combing or carding unit that further breaks apart and aligns the fibers in the machine direction so as to form a machine direction-oriented fibrous nonwoven web. The carded web may then be bonded using known techniques to form a 20 bonded carded nonwoven web.

If desired, the nonwoven web facing used to form the nonwoven composite may have a multi-layer structure. Suitable multi-layered materials may include, for instance, spunbond/meltblown/spunbond (SMS) laminates and spunbond/meltblown (SM) laminates. Another example of a multi-layered structure 25 is a spunbond web produced on a multiple spin bank machine in which a spin bank deposits fibers over a layer of fibers deposited from a previous spin bank. Such an individual spunbond nonwoven web may also be thought of as a multi-layered structure. In this situation, the various layers of deposited fibers in the nonwoven web may be the same, or they may be different in basis weight and/or in terms of 30 the composition, type, size, level of crimp, and/or shape of the fibers produced. As another example, a single nonwoven web may be provided as two or more individually produced layers of a spunbond web, a carded web, etc., which have been bonded together to form the nonwoven web. These individually produced

layers may differ in terms of production method, basis weight, composition, and fibers as discussed above. A nonwoven web facing may also contain an additional fibrous component such that it is considered a composite. For example, a nonwoven web may be entangled with another fibrous component using any of a variety of entanglement techniques known in the art (e.g., hydraulic, air, mechanical, etc.). In one embodiment, the nonwoven web is integrally entangled with cellulosic fibers using hydraulic entanglement. A typical hydraulic entangling process utilizes high pressure jet streams of water to entangle fibers to form a highly entangled consolidated fibrous structure, e.g., a nonwoven web. The fibrous component of the composite may contain any desired amount of the resulting substrate.

The basis weight of the nonwoven web facing may generally vary, such as from about 5 grams per square meter ("gsm") to 120 gsm, in some embodiments from about 8 gsm to about 70 gsm, and in some embodiments, from about 10 gsm to about 35 gsm. When using multiple nonwoven web facings, such materials may have the same or different basis weights.

VI. Applications

The melt-extruded substrate may be used in a wide variety of applications, such as a packaging film, such as an individual wrap, packaging pouch, or bag for the disposal of a variety of articles, such as food products, paper products (e.g., tissue, wipes, paper towels, etc.), absorbent articles, etc. Various suitable pouch, wrap, or bag configurations for absorbent articles are disclosed, for instance, in U.S. Patent Nos. 6,716,203 to Sorebo, et al. and 6,380,445 to Moder, et al., as well as U.S. Patent Application Publication No. 2003/0116462 to Sorebo, et al., all of which are incorporated herein in their entirety by reference thereto for all purposes.

The melt-extruded substrate may also be employed in other applications. For example, the film may be used in an absorbent article. An "absorbent article" generally refers to any article capable of absorbing water or other fluids. Examples of some absorbent articles include, but are not limited to, personal care absorbent articles, such as diapers, training pants, absorbent underpants, incontinence articles, feminine hygiene products (e.g., sanitary napkins, pantliners, etc.), swim wear, baby wipes, and so forth; medical absorbent articles, such as garments,

fenestration materials, underpads, bedpads, bandages, absorbent drapes, and medical wipes; food service wipers; clothing articles; and so forth. Several examples of such absorbent articles are described in U.S. Patent Nos. 5,649,916 to DiPaima. et al.; 6,110,158 to Kielpikowski; 6,663,611 to Blanev. et al., which are
5 incorporated herein in their entirety by reference thereto for all purposes. Still other suitable articles are described in U.S. Patent Application Publication No. 2004/006012 A1 to Fell et al., as well as U.S. Patent Nos. 4,886,512 to Damico et al.; 5,558,659 to Sherrod et al.; 6,888,044 to Fell et al.; and 6,511,465 to Freiburger et al., all of which are incorporated herein in their entirety by reference
10 thereto for all purposes. Materials and processes suitable for forming such absorbent articles are well known to those skilled in the art.

In this regard, one particular embodiment of a sanitary napkin that may employ the film of the present invention will now be described in more detail. For purposes of illustration only, an absorbent article can be a sanitary napkin for
15 feminine hygiene. In such an embodiment, the absorbent article includes a main body portion containing a topsheet, an outer cover or backsheet, an absorbent core positioned between the backsheet and the topsheet, and a pair of flaps extending from each longitudinal side of the main body portion. The topsheet defines a bodyfacing surface of the absorbent article. The absorbent core is
20 positioned inward from the outer periphery of the absorbent article and includes a body-facing side positioned adjacent the topsheet and a garment-facing surface positioned adjacent the backsheet. In one particular embodiment of the present invention, the backsheet is a film formed from the thermoplastic composition of the present invention and is generally liquid-impermeable and optionally vapor-
25 permeable. The film used to form the backsheet may also be laminated to one or more nonwoven web facings such as described above.

The topsheet is generally designed to contact the body of the user and is liquid-permeable. The topsheet may surround the absorbent core so that it completely encases the absorbent article. Alternatively, the topsheet and the
30 backsheet may extend beyond the absorbent core and be peripherally joined together, either entirely or partially, using known techniques. Typically, the topsheet and the backsheet are joined by adhesive bonding, ultrasonic bonding, or any other suitable joining method known in the art. The topsheet is sanitary, clean

in appearance, and somewhat opaque to hide bodily discharges collected in and absorbed by the absorbent core. The topsheet further exhibits good strike-through and rewet characteristics permitting bodily discharges to rapidly penetrate through the topsheet to the absorbent core, but not allow the body fluid to flow back
5 through the topsheet to the skin of the wearer. For example, some suitable materials that may be used for the topsheet include nonwoven materials, perforated thermoplastic films, or combinations thereof. A nonwoven fabric made from polyester, polyethylene, polypropylene, bicomponent, nylon, rayon, or like fibers may be utilized. For instance, a white uniform spunbond material is
10 particularly desirable because the color exhibits good masking properties to hide menses that has passed through it. U.S. Patent Nos. 4,801,494 to Datta, et al. and 4,908,026 to Sukiennik, et al. teach various other cover materials that may be used in the present invention.

The topsheet may also contain a plurality of apertures (not shown) formed
15 therethrough to permit body fluid to pass more readily into the absorbent core. The apertures may be randomly or uniformly arranged throughout the topsheet, or they may be located only in the narrow longitudinal band or strip arranged along the longitudinal axis of the absorbent article. The apertures permit rapid penetration of body fluid down into the absorbent core. The size, shape, diameter
20 and number of apertures may be varied to suit one's particular needs.

The absorbent article also contains an absorbent core positioned between the topsheet and the backsheet. The absorbent core may be formed from a single absorbent member or a composite containing separate and distinct absorbent
25 members. It should be understood, however, that any number of absorbent members may be utilized in the present invention. For example, in an embodiment, the absorbent core may contain an intake member (not shown) positioned between the topsheet and a transfer delay member (not shown). The intake member may be made of a material that is capable of rapidly transferring, in the z-direction, body fluid that is delivered to the topsheet. The intake member
30 may generally have any shape and/or size desired. In one embodiment, the intake member has a rectangular shape, with a length equal to or less than the overall length of the absorbent article, and a width less than the width of the absorbent article. For example, a length of between about 150 mm to about 300 mm and a

width of between about 10 mm to about 60 mm may be utilized.

Any of a variety of different materials may be used for the intake member to accomplish the above-mentioned functions. The material may be synthetic, cellulosic, or a combination of synthetic and cellulosic materials. For example, 5 airlaid cellulosic tissues may be suitable for use in the intake member. The airlaid cellulosic tissue may have a basis weight ranging from about 10 grams per square meter (gsm) to about 300 gsm, and in some embodiments, between about 100 gsm to about 250 gsm. In one embodiment, the airlaid cellulosic tissue has a basis weight of about 200 gsm. The airlaid tissue may be formed from hardwood 10 and/or softwood fibers. The airlaid tissue has a fine pore structure and provides an excellent wicking capacity, especially for menses.

If desired, a transfer delay member (not shown) may be positioned vertically below the intake member. The transfer delay member may contain a material that is less hydrophilic than the other absorbent members, and may generally be 15 characterized as being substantially hydrophobic. For example, the transfer delay member may be a nonwoven fibrous web composed of a relatively hydrophobic material, such as polypropylene, polyethylene, polyester or the like, and also may be composed of a blend of such materials. One example of a material suitable for the transfer delay member is a spunbond web composed of polypropylene, multi- 20 lobal fibers. Further examples of suitable transfer delay member materials include spunbond webs composed of polypropylene fibers, which may be round, tri-lobal or poly-lobal in cross-sectional shape and which may be hollow or solid in structure. Typically the webs are bonded, such as by thermal bonding, over about 3% to about 30% of the web area. Other examples of suitable materials that may 25 be used for the transfer delay member are described in U.S. Patent Nos. 4,798,603 to Meyer, et al. and 5,248,309 to Serbiak, et al. To adjust the performance of the invention, the transfer delay member may also be treated with a selected amount of surfactant to increase its initial wettability.

The transfer delay member may generally have any size, such as a length 30 of about 150 mm to about 300 mm. Typically, the length of the transfer delay member is approximately equal to the length of the absorbent article. The transfer delay member may also be equal in width to the intake member, but is typically wider. For example, the width of the transfer delay member may be from between

about 50 mm to about 75 mm, and particularly about 48 mm. The transfer delay member typically has a basis weight less than that of the other absorbent members. For example, the basis weight of the transfer delay member is typically less than about 150 grams per square meter (gsm), and in some embodiments, between about 10 gsm to about 100 gsm. In one particular embodiment, the transfer delay member is formed from a spunbonded web having a basis weight of about 30 gsm.

Besides the above-mentioned members, the absorbent core may also include a composite absorbent member (not shown), such as a coform material. In this instance, fluids may be wicked from the transfer delay member into the composite absorbent member. The composite absorbent member may be formed separately from the intake member and/or transfer delay member, or may be formed simultaneously therewith. In one embodiment, for example, the composite absorbent member may be formed on the transfer delay member or intake member, which acts a carrier during the coform process described above.

Although various configurations of an absorbent article have been described above, it should be understood that other configurations are also included within the scope of the present invention. Further, the present invention is by no means limited to backsheets and the film of the present invention may be incorporated into a variety of different components of an absorbent article. For example, a release liner of an absorbent article may include the film of the present invention.

The present invention may be better understood with reference to the following examples.

Test Methods

Tensile Properties

Films were tested for tensile properties (peak stress, modulus, strain at break, and energy per volume at break) on a Sintech 1/D tensile frame. The test was performed in accordance with ASTM D638-08. Film samples were cut into dog bone shapes with a center width of 3.0 mm before testing. The dog-bone film samples were held in place using grips on the Sintech device with a gauge length of 18.0 mm. The film samples were stretched at a crosshead speed of 5.0 in/min until breakage occurred. Five samples were tested for each film in both the machine direction (MD) and the cross direction (CD). A computer program called

TestWorks 4 was used to collect data during testing and to generate a stress versus strain curve from which a number of properties were determined, including modulus, peak stress, elongation, and energy to break.

Melt Flow Index

- 5 The melt flow index was determined in accordance with ASTM D-1238 at a temperature of 190°C, load of 2.16 kg, and release time of 6 minutes. A Model MP600 melt indexer at Tinius Olsen Testing Machine Company, Inc. was used to measure the melt flow rates.

Moisture Analysis

- 10 The moisture content was determined using a "loss on drying" method via a Compurac® moisture analyzer made from Arizona Instrument. More particularly, the initial weight of the sample was measured. This sample was then placed in oven at 130°C to eliminate the water, cooled to ambient temperature, and reweighed. The moisture content may be determined as parts per million ("ppm")
15 or weight percentage (wt.%) as follows.

Moisture content (ppm) = [(Initial mass - Final mass)/Initial mass] * 1,000,000

Moisture content (wt.%) = [(Initial mass - Final mass)/Initial mass] * 100

Materials Employed

The following materials were employed in the Examples:

- 20 Cargill gel corn starch was purchased from Cargill (Cedar Rapids, IA);
Glycerin (Emery™ 916) was purchased from Cognis Corporation
(Cincinnati, OH);

ECOFLEX™ F BX 7011, an aliphatic aromatic copolyester, was purchased from BASF (Ludwigshafen, Germany);

- 25 DOWLEX™ EG 2244G polyethylene resin was purchased from Dow Chemical Company (Midland, MI); and

FUSABOND® MB 528D, a chemically modified polyethylene resin, was purchased from DuPont Company (Wilmington, DE).

Equipment Employed

- 30 ZSK-30 Extruder

The ZSK-30 extruder (Werner and Pfleiderer Corporation, Ramsey, NJ) is a co-rotating, twin screw extruder, with a diameter of 30 mm and screw length up to 1328 mm. The extruder has 14 barrels. The first barrel received the mixture of

starch, Ecoflex[®] copolyesters, polyolefins, compatibilizers, additives, etc. When glycerin injection was used, it was injected into barrel 2 with a pressurized injector connected with an Eldex pump (Napa, CA). The vent was opened at the end of the extruder to release moisture.

5 *HAAKE Rheomex 252*

The Haake Rheomex 252 (Haake, Karlsruhe, Germany) is a single screw extruder with a diameter of 18.75 mm and a screw length of 450 mm.

HAAKE Rheocord 90

10 The Haake Rheocord 90 (Haake, Karlsruhe, Germany) is a computer controlled torque rheometer. It is utilized for controlling rotor speed and temperature settings on the HAAKE Rheomex 252.

EXAMPLES 1-3

A thermoplastic composition was formed from 25 wt.% thermoplastic starch (corn starch and glycerin), 34 wt.% DOWLEX[™] EG 2244G polyethylene, 3 wt.%
15 FUSABOND[™] MB 528D, and 38 wt.% ECOFLEX[™] F BX 701 1. Feeding of the corn starch was accomplished using a ZSK-30 twin screw powder feeder at the rate of 7.5 lbs/hour. Glycerin was used to fill 5 gallon pails and heated prior to resin blending. The glycerin was pumped directly into the melt-stream of the extruder using a three head liquid pump at approximately 18.9 g/min, equating to
20 2.5 lbs/hr. DOWLEX[™] polyethylene ("PE") was measured into a 5 gallon pail and hand mixed with FUSABOND[™] 528 ("FB"). The mixture was fed into the throat of the extruder at a rate of 14.68 lbs/hr via a single screw pellet feeder. ECOFLEX[™] copolyester was fed into the throat using a single screw feeder at a rate of 15
lbs/hr.

25 The resulting strands were cooled in a water bath with varying water exposure lengths (5 feet, 10 feet, or 15 feet). The cool strands were collected on a cardboard sheet and then shredded into pellets for further processing. A comparative example ("Comp. Ex.") was also formed in a manner as described above, except that the strands were only air cooled on a belt by a series of fans
30 located above the belt.

The processing conditions for the samples are set forth below in Table 1.

Table 1: Process Conditions

Ex.	Cooling Method	Starch (lb/hr)	PE/FB (lb/hr)	Ecoflex™ (lb/hr)	Pump (lb/hr)	Speed (rpm)	T1 (°C)	T2 (°C)	T3 (°C)	T4 (°C)	T5 (°C)	T6 (°C)	T7 (°C)	Torque (%)
Comp. Ex.	Air	7.5	14.7	15	2.5	350	90	140	162	163	163	150	140	52-55
1	5 ft. water	7.5	14.7	15	2.5	330	90	138	164	161	163	149	145	65-69
2	10 ft. water													
3	15 ft. water													

After being submerged in the 5 ft. water dip, the strands of Example 1 were too soft and ductile to be pelletized because they did not fully cool. In Examples 2 and 3, the cooling was sufficient to allow the strands to cool and continuous peptization was possible.

Films were cast using a Haake Rheomex 252 connected to a Haake Rheocord 90, which was responsible for monitoring and adjusting torque, screw speed, and heating. Pellets obtained from the ZSK-30 extruder were flood fed into the Haake extruder for film casting. The pellets had a moisture content of about 3,000 to 3,7000 ppm (no issues encountered during film extrusion at this moisture level). An 8-inch film die was used in conjunction with a cooled roller and collection system to obtain a film having a thickness of approximately 25.4 micrometers. The casting conditions are summarized in Table 2 below.

Table 2: Casting Conditions

Ex.	Extrusion								Take Up		Water Content (ppm)
	Speed (rpm)	T1 (°C)	T2 (°C)	T3 (°C)	T4 (°C)	T5 (°C)	Tm (°C)	Torque	Melt pump	Roll speed (rpm)	
1	60	160	180	190	180	140	189	2546	500	650	3732
2	60	160	180	190	180	140	185	2500	500	650	3398
3	60	160	180	190	180	140	184	2500	500	650	3007

The resulting films were stored in a standard state conditioning room overnight and tested for tensile properties as indicated above. The MD and CD properties for the films are set forth below in Tables 3-4.

Table 3: MD Tensile Properties

Ex.	Film Thickness (μm)	Peak Stress (MPa)	Modulus (MPa)	Strain @ Break (%)	Energy per Volume @ Break (J/cm ³)
Comp. Ex. 1	27.9	35	58	398	85
1	27.9	38	87	427	96
2	33.0	38	59	464	107
3	27.9	40	97	407	102

Table 4: CD Tensile Properties

Ex.	Film Thickness (μm)	Peak Stress (MPa)	Modulus (MPa)	Strain @ Break (%)	Energy per Volume @ Break (J/cm ³)
Comp. Ex. 1	24.1	12	69	493	40
1	27.9	21	132	693	90
2	33.0	20	114	648	79
3	27.9	18	127	614	72

- 5 As indicated, the CD peak stress, ductility, and energy at break for the water- and air-cooled films of Examples 1-3 was significantly higher than the just air-cooled film of the Comparative Example.

EXAMPLE 4

- 10 The ability to form a thermoplastic composition using the process of the present invention was demonstrated. More particularly, the composition was formed from 19 wt.% corn starch, 6 wt.% glycerin, 34 wt.% DOWLEX™ EG 2244G polyethylene, 3 wt.% FUSABOND™ MB 528D, and 38 wt.% ECOFLEX™ F BX 701 1. The DOWLEX™ EG 2244G polyethylene, FUSABOND™ MB 528D, and ECOFLEX™ F BX 7011 were initially dry mixed and then fed to a 64-mm co-rotating, twin screw extruder (L/D ratio = 38) at a rate of 375 pounds per hour. The extruder had one feed barrel (Zone 1), six closed barrels (Zones 2-7), and finally a barrel with a vacuum stack (Zone 8). The polymer mixture was supplied to the feed barrel via a twin screw gravimetric feeder (Arbo Flat Tray Feeder). The corn starch was also fed to the feed barrel via a gravimetric feeder (Accurate Feeder) at a rate of 95 pounds per hour. Glycerin was pumped directly into the feed barrel of the extruder using a liquid gear pump at approximately 30 lbs/hr. A 12-strand die with a diameter of 0.125 inches was used to form strands from the composition.
- 15
- 20

The resulting strands were cooled as shown in Fig. 2. More particularly, the strands were submerged in a water bath with an exposure length of approximately 7 feet in which water is being circulated to maintain a cool water temperature.

Multiple passes of strands and an air knife were employed to ensure the adequate cooling and eliminate the moisture on the surface of strands prior to peptization. The cooled strands were pelletized and collected in a drum.

Films were cast using a Haake Rheomex 252 connected to a Haake Rheocord 90, which was responsible for monitoring and adjusting torque, screw speed, and heating. Pellets obtained from the ZSK-30 extruder were flood fed into the Haake extruder for film casting. An 8-inch film die was used in conjunction with a cooled roller and collection system to obtain a film having a thickness of approximately 25.4 micrometers. The processing conditions are summarized in Table 5 below.

Table 5: Extrusion Conditions

	Extrusion										Die Body (°F)	Melt Temp. (°F)	Water Bath (°F)
	Feed Rate (lb/hr)	Speed (rpm)	T1 (°F)	T2 (°F)	T3 (°F)	T4 (°F)	T5 (°F)	T6 (°F)	T7 (°F)	T8 (°F)			
Set Point	500	-	100	195	285	330	330	330	330	300	300	-	-
After 45 min	500	250	102	195	286	283	323	331	333	298	307	336	78
After 120 min	500	250	100	195	283	360	330	329	330	303	308	331	77

15

As indicated, the extrusion and die temperatures were quite stable, except that Zone 4 fluctuated in temperature from 283°F to 360 °F. The resin produced in this example was also evaluated for moisture content and melt flow index in the manner described above. The moisture content was 8860 ppm and the melt flow index was 2.13 grams per 10 minutes (190°C, 2.16 kg load).

20

EXAMPLE 5

Other samples were blended by changing the screw speed with the same processing conditions as described in Example 4. The processing conditions are summarized in Table 6 below.

Table 6: Casting Conditions

	Extrusion										Die Body (°F)	Melt Temp. (°F)	Water Bath (°F)
	Feed Rate (lb/hr)	Speed (rpm)	T1 (°F)	T2 (°F)	T3 (°F)	T4 (°F)	T5 (°F)	T6 (°F)	T7 (°F)	T8 (°F)			
Set Point	500	-	100	195	285	330	330	330	300	300	300	-	-
After 45 min	500	330	102	196	284	285	323	340	375	304	314	-	81
After 180 min	500	249	101	200	285	283	330	337	359	303	311	444	78
After 220 min	500	249	100	195	285	331	330	330	362	300	316	444	76
After 260 min	500	249	100	195	284	342	330	329	361	299	299	444	77

As indicated in Table 6, extrusion temperatures were higher than those of Example 4. The temperature of die body was high in the early stages because of a higher screw speed, 330 rpm. After reducing the screw speed to 250 rpm, the temperature of the die body was slowly cooled down to the set point. The resin produced in this example was also evaluated for moisture content and melt flow index at run times of 60 minutes, 90 minutes, and 120 minutes. The moisture content was 4000 ppm at 60 minutes, 2600 ppm at 90 minutes, and 4378 at 120 minutes. The melt flow index was 0.28 g/10 min at 60 minutes, 0.18 g/10 min at 90 minutes, and 0.31 g/10 min at 120 minutes.

EXAMPLE 6

Films were cast from samples of Examples 4 and 5 using a Haake Rheomex 252 connected to a Haake Rheocord 90, which was responsible for monitoring and adjusting torque, screw speed, and heating. Pellets obtained from the twin screw extrusion process were flood fed into the Haake extruder for film casting. An 8-inch film die was used in conjunction with a cooled roller and collection system to obtain a film having a thickness of approximately 25.4 micrometers. The casting conditions are summarized in Table 7 below.

Table 7: Film Casting Conditions

Ex.	Extrusion						
	Speed (rpm)	T 1 (°C)	T2 (°C)	T3 (°C)	Die Temp (°C)	Tm (°C)	Torque
4	50	160	185	185	170	185	8-9
5	50	160	185	185	170	182	10-11

The resulting films were stored in a standard state conditioning room overnight and tested for tensile properties as indicated above. The mean MD and CD properties for the films are set forth below in Tables 8-9.

Table 8: MD Tensile Properties

Ex.	Film Thickness (μm)	Peak Stress (MPa)	Modulus (MPa)	Strain @ Break (%)	Energy per Volume @ Break (J/cm ³)
4	29.5	45.2	126.1	462.7	113.3
5	35.6	22.8	121.2	238.8	37.8

Table 9: CD Tensile Properties

Ex.	Film Thickness (μm)	Peak Stress (MPa)	Modulus (MPa)	Strain @ Break (%)	Energy per Volume @ Break (J/cm ³)
4	31.2	19.7	94.2	712.5	67.8
5	33.3	7.4	103.5	363.8	21.3

As indicated, the MD/CD peak stress and elongation values of Example 4 were quite high. Example 5 showed lower stress and elongation values than Example 4, which is believed to be due to holes formed in the film during casting due to unintended starch degradation during extrusion.

While the invention has been described in detail with respect to the specific embodiments thereof, it will be appreciated that those skilled in the art, upon attaining an understanding of the foregoing, may readily conceive of alterations to, variations of, and equivalents to these embodiments. Accordingly, the scope of the present invention should be assessed as that of the appended claims and any equivalents thereto.

WHAT IS CLAIMED IS:

1. A method for forming a thermoplastic starch-based composition, the method comprising:
 - melt extruding a thermoplastic composition through a die to form an extrudate, wherein the thermoplastic composition comprises a starch polymer and plasticizer;
 - 5 subjecting the extrudate to at least one water-cooling stage in which the extrudate is contacted with water for a first period of time; and
 - thereafter, subjecting the water-cooled extrudate to at least one air-cooling state in which the extrudate is contacted with air for a second period of time,
 - 10 wherein the air-cooled extrudate has a moisture content of from about 500 to about 20,000 parts per million.
2. The method of claim 1, wherein the first period of time is from about 1 to about 50 seconds.
3. The method of claim 1 or 2, wherein the temperature of the water is from about 10°C to about 60°C.
4. The method of any of the foregoing claims, wherein the substrate is immersed within a water cooling device during the water-cooling stage.
5. The method of any of the foregoing claims, wherein the moisture content of the water-cooled extrudate is from about 2,000 to about 50,000 parts per million.
6. The method of any of the foregoing claims, wherein the second period of time is from about 1 to about 50 seconds.
7. The method of any of the foregoing claims, wherein the temperature of the stream of air is from about 0°C to about 40°C.
8. The method of any of the foregoing claims, wherein the stream of air is provided by an air knife.
9. The method of any of the foregoing claims, wherein the moisture content of the air-cooled extrudate is from 1,000 to about 10,000 parts per million.
10. The method of any of the foregoing claims, further comprising pelletizing the air-cooled extrudate.
11. The method of any of the foregoing claims, wherein the starch polymer is a corn starch.
12. The method of any of the foregoing claims, wherein the plasticizer is a

polyhydric alcohol or a sugar alcohol.

13. The method of any of the foregoing claims, wherein the weight ratio of starch polymers to plasticizers in the thermoplastic composition is from about 1 to about 10.

14. The method of any of the foregoing claims, further comprising melt-extruding the air-cooled extrudate onto a surface to form a substrate.

15. A film formed according to the method of any of the foregoing claims, wherein the film has a thickness of about 50 micrometers or less.

16. The film of claim 15, wherein the film exhibits a percent strain at break of the film in the cross-machine direction of about 550% or more.

17. The film of claim 15 or 16, wherein the film exhibits a modulus of elasticity in the cross-machine direction of from about 80 to about 250 Megapascals.

18. A system for forming a thermoplastic starch-based composition, the system comprising:

a supply of a starch polymer and a plasticizer;

5 an extruder and a die, wherein the starch polymer and plasticizer are capable of being melt blended within the extruder and through the die to form an extrudate;

at least one water-cooling stage located downstream from the extruder and die, the water-cooling stage comprising a water bath within which the extrudate is immersed upon exiting the die; and

10 at least one air-cooling stage located downstream from the water-cooling stage that is configured to supply a stream of air into contact with the extrudate upon exiting the water bath.

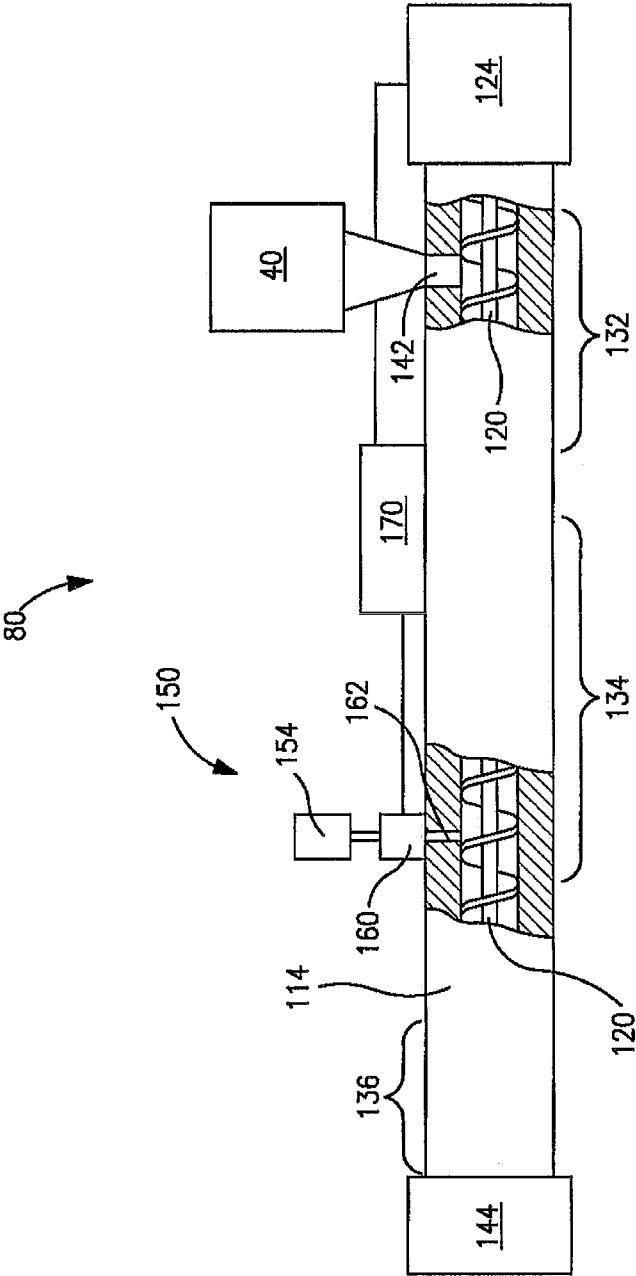

FIG. 1

2/3

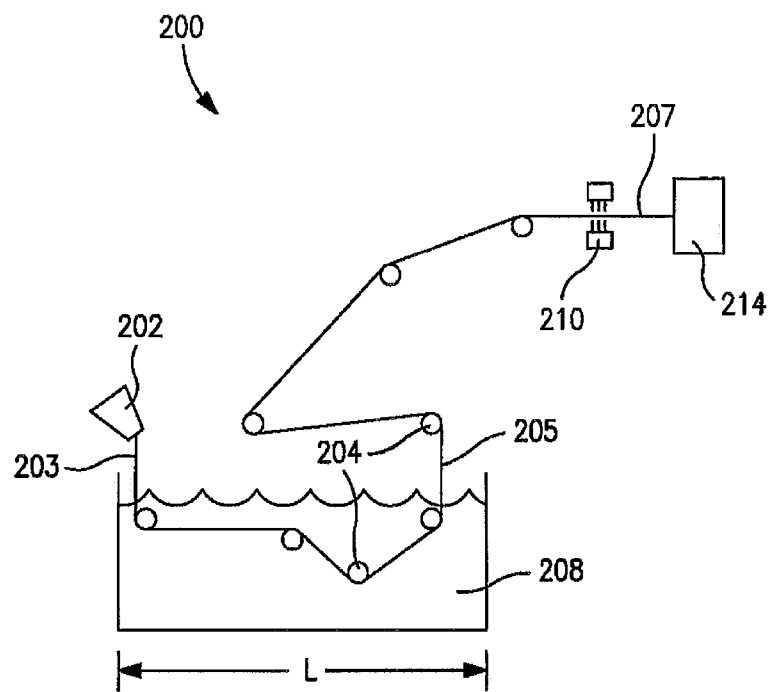

FIG. 2

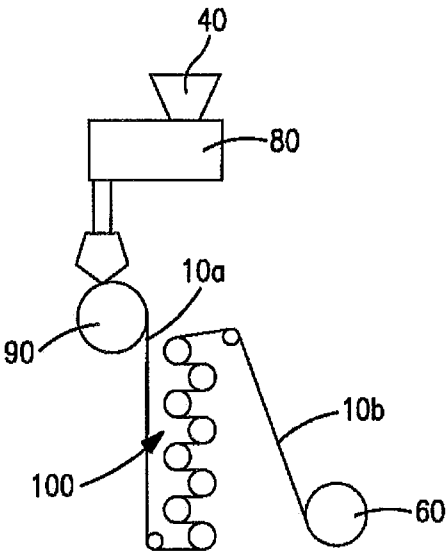

FIG. 3

INTERNATIONAL SEARCH REPORT

International application No.
PCT/IB2012/057438**A. CLASSIFICATION OF SUBJECT MATTER****B29B 7/88(2006.01)i, B29C 47/00(2006.01)1, B29B 9/12(2006.01)1, C08L 3/02(2006.01)1**

According to International Patent Classification (IPC) or to both national classification and IPC

B. FIELDS SEARCHED

Minimum documentation searched (classification system followed by classification symbols)

B29B 7/88; B29C 47/50; B29C 47/60; A44B 19/16; B29C 47/92; A44B 19/42; B29C 55/28; B29K 23/00

Documentation searched other than minimum documentation to the extent that such documents are included in the fields searched

Korean utility models and applications for utility models

Japanese utility models and applications for utility models

Electronic data base consulted during the international search (name of data base and, where practicable, search terms used)

eKOMPASS(KIPO internal) & Keywords: thermoplastic starch, extrudate, plasticizer, water-cooling, air-cooling, die

C. DOCUMENTS CONSIDERED TO BE RELEVANT

Category*	Citation of document, with indication, where appropriate, of the relevant passages	Relevant to claim No.
Y	JP 06-114929 A (MITSUI PETROCHEM IND. LTD.) 26 April 1994 See abstract; claims 1, 7; figure 1.	1-3,1,8
Y	W0 2005-011956 A2 (NATURAW LTD.) 10 February 2005 See abstract; claims 1, 3, 19.	1-3,1,8
A	JP 2011-104927 A (DAINIPPON PRINTING CO., LTD.) 2 June 2011 See abstract; claim 1; figure 1.	1-3,1,8
A	US 2005-0258567 A1 (WANG, JHUIQUN) 24 November 2005 See abstract; claims 1, 12.	1-3,1,8
A	JP 2008-125799 A (FUJI TOKUSHU SHIGYO KK) 5 June 2008 See abstract; claim 1; figure 1.	1-3,1,8

☐ Further documents are listed in the continuation of Box C.☒ See patent family annex.

* Special categories of cited documents:

"A" document defining the general state of the art which is not considered to be of particular relevance

"E" earlier application or patent but published on or after the international filing date

"L" document which may throw doubts on priority claim(s) or which is cited to establish the publication date of citation or other special reason (as specified)

"O" document referring to an oral disclosure, use, exhibition or other means

"P" document published prior to the international filing date but later than the priority date claimed

"T" later document published after the international filing date or priority date and not in conflict with the application but cited to understand the principle or theory underlying the invention

"X" document of particular relevance; the claimed invention cannot be considered novel or cannot be considered to involve an inventive step when the document is taken alone

"Y" document of particular relevance; the claimed invention cannot be considered to involve an inventive step when the document is combined with one or more other such documents, such combination being obvious to a person skilled in the art

"&" document member of the same patent family

Date of the actual completion of the international search

15 May 2013 (15.05.2013)

Date of mailing of the international search report

15 May 2013 (15.05.2013)

Name and mailing address of the ISA/KR

Korean Intellectual Property Office
189 Cheongsa-ro, Seo-gu, Daejeon Metropolitan
City 302-70 1 Republic of Korea

Facsimile No. 82-42-472-7140

Authorized officer

HONG, Sung Ran

Telephone No. 82-42-481-5405



INTERNATIONAL SEARCH REPORT

Information on patent family members

International application No.

PCT/IB2012/057438

Patent document cited in search report	Publication date	Patent family member(s)	Publication date
JP 06-1 14929 A	26.04.1994	None	
wo 2005-01 1956 A2	10.02.2005	EP 1651421 A2 IT MI20031472 A1 wo 2005-01 1956 A3	03.05.2006 19.01.2005 14.04.2005
JP 2011-104927 A	02.06.2011	None	
US 2005-0258567 A1	24.11.2005	AU 2003-27747 1 A1 CN 1172983 C CN 1403496 A wo 2004-0379 14 A1	13.05.2004 27.10.2004 19.03.2003 06.05.2004
JP 2008-125799 A	05.06.2008	None	

INTERNATIONAL SEARCH REPORT

International application No.

PCT/IB2012/057438

Box No. II Observations where certain claims were found unsearchable (Continuation of item 2 of first sheet)

This international search report has not been established in respect of certain claims under Article 17(2)(a) for the following reasons:

1. ☐ Claims Nos.:
because they relate to subject matter not required to be searched by this Authority, namely:

2. ☒ Claims Nos.: **16**
because they relate to parts of the international application that do not comply with the prescribed requirements to such an extent that no meaningful international search can be carried out, specifically:

Claim 16 is unclear because they refer to multiple dependent claim 15 which does not comply with PCT Rule 6.4(a).

3. ☒ Claims Nos.: **4-15 and 17**
because they are dependent claims and are not drafted in accordance with the second and third sentences of Rule 6.4(a).

Box No. III Observations where unity of invention is lacking (Continuation of item 3 of first sheet)

This International Searching Authority found multiple inventions in this international application, as follows:

1. ☒ As all required additional search fees were timely paid by the applicant, this international search report covers all searchable claims.

2. ☐ As all searchable claims could be searched without effort justifying an additional fee, this Authority did not invite payment of any additional fee.

3. ☒ As only some of the required additional search fees were timely paid by the applicant, this international search report covers only those claims for which fees were paid, specifically claims Nos.:

4. ☐ No required additional search fees were timely paid by the applicant. Consequently, this international search report is restricted to the invention first mentioned in the claims; it is covered by claims Nos.:

Remark on Protest

- ☐ The additional search fees were accompanied by the applicant's protest and, where applicable, the payment of a protest fee.
- ☒ The additional search fees were accompanied by the applicant's protest but the applicable protest fee was not paid within the time limit specified in the invitation.
- ☒ No protest accompanied the payment of additional search fees.