

United States Patent [19]

Casey

[11] Patent Number: Des. 299,909

[45] Date of Patent: ** Feb. 21, 1989

- [54] **PORTABLE BATTERY TESTER**
- [75] Inventor: **Ralph F. Casey, St. Louis, Mo.**
- [73] Assignee: **Associated Equipment Corporation, St. Louis, Mo.**
- [**] Term: **14 Years**
- [21] Appl. No.: **845,047**
- [22] Filed: **Mar. 17, 1986**
- [52] U.S. Cl. **D10/77**
- [58] Field of Search **D10/77, 75, 78, 80, D10/102-103; 324/437, 426, 73 R, 150 R**

[56] **References Cited**

U.S. PATENT DOCUMENTS

- | | | | | |
|------------|---------|-----------|-------|-----------|
| D. 186,908 | 12/1959 | Paramater | | D10/46 |
| D. 206,004 | 10/1966 | Perkins | | D10/102 X |
| D. 207,010 | 2/1967 | Raymond | | D10/77 X |
| D. 211,058 | 5/1968 | Neubrech | | D10/102 |
| D. 223,359 | 4/1972 | Anderson | | D10/78 X |
| D. 226,271 | 2/1973 | Holtzman | | D10/102 X |

- | | | | | |
|------------|--------|-----------|-------|----------|
| D. 273,580 | 4/1984 | Riumbay | | D10/77 X |
| 2,229,009 | 1/1941 | Berry | | D10/77 X |
| 3,609,545 | 9/1971 | Engelhard | | 324/156 |

Primary Examiner—Nelson C. Holtje
Attorney, Agent, or Firm—Polster, Polster and Lucchesi

[57] **CLAIM**

The ornamental design for a portable battery tester, as shown and described.

DESCRIPTION

FIG. 1 is a front of top-left perspective view of a portable battery tester showing my new design; FIG. 2 is a front elevational view thereof; FIG. 3 is a right side elevational view thereof; FIG. 4 is a rear elevational view thereof; FIG. 5 is a top plan view thereof; FIG. 6 is a bottom plan view thereof; and FIG. 7 is a front elevational view of another embodiment of my new design of FIGS. 1-6, all other views being the same, and a portion of the handle has been omitted for ease of illustration.

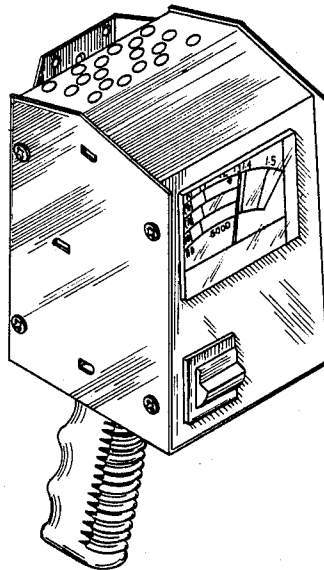

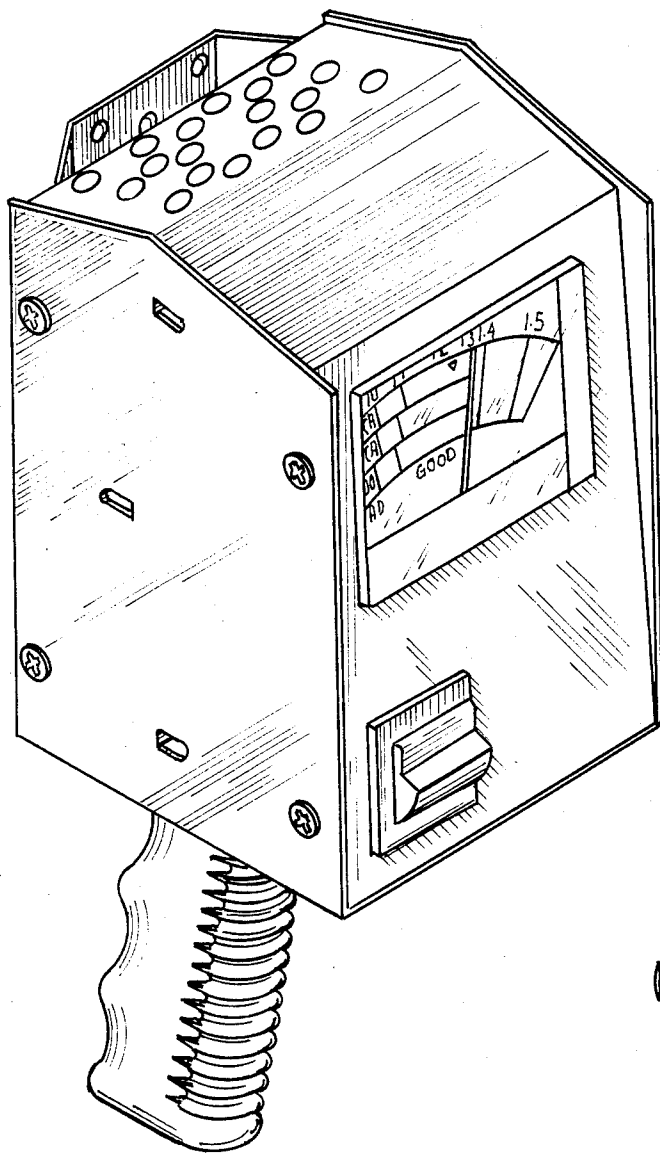

FIG. 1.

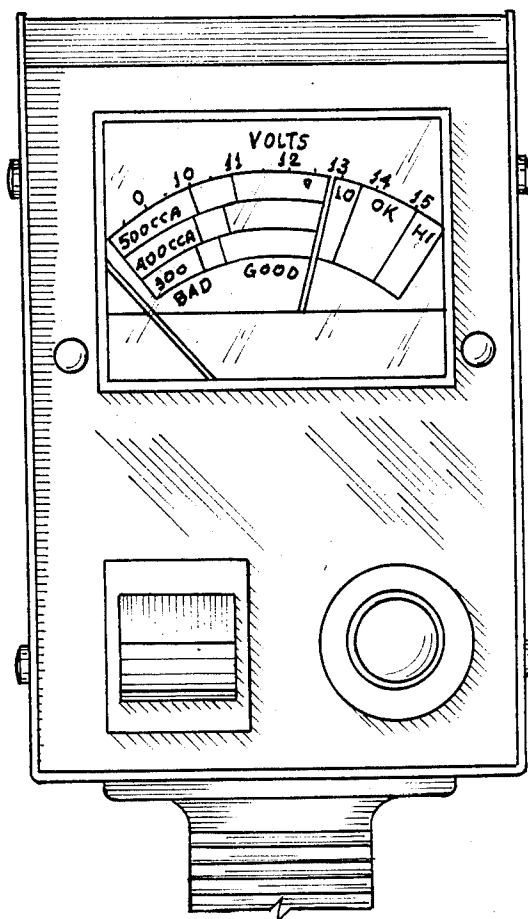

FIG. 7.

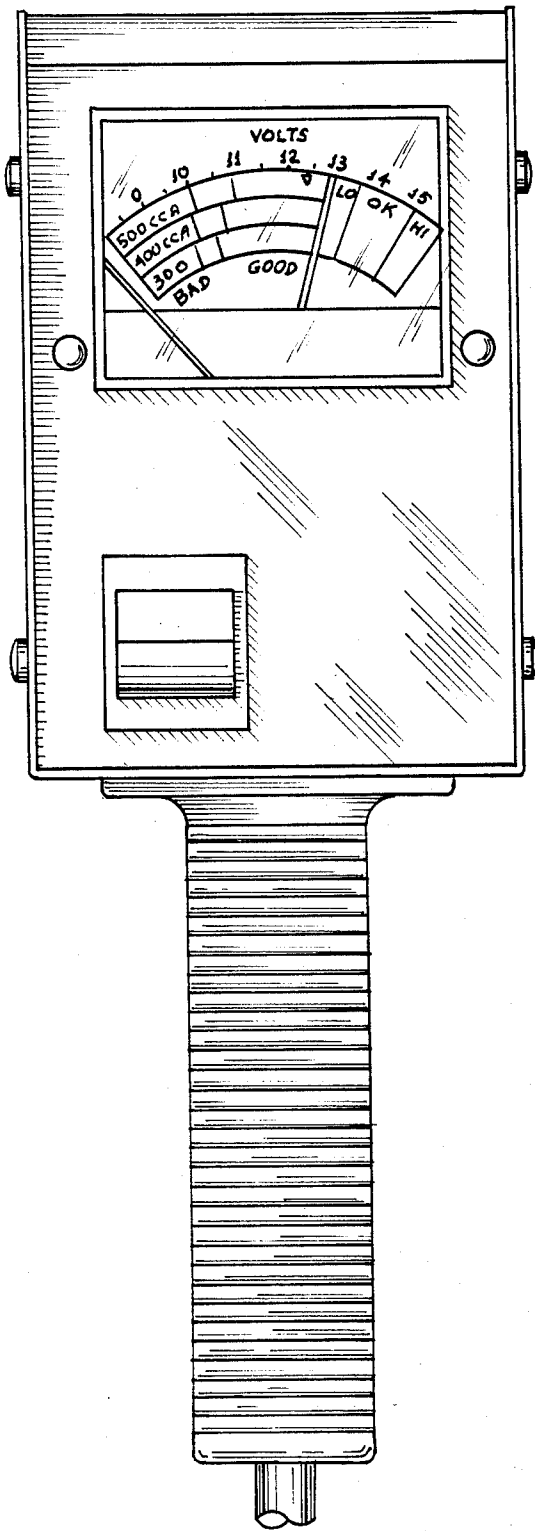

FIG. 2.

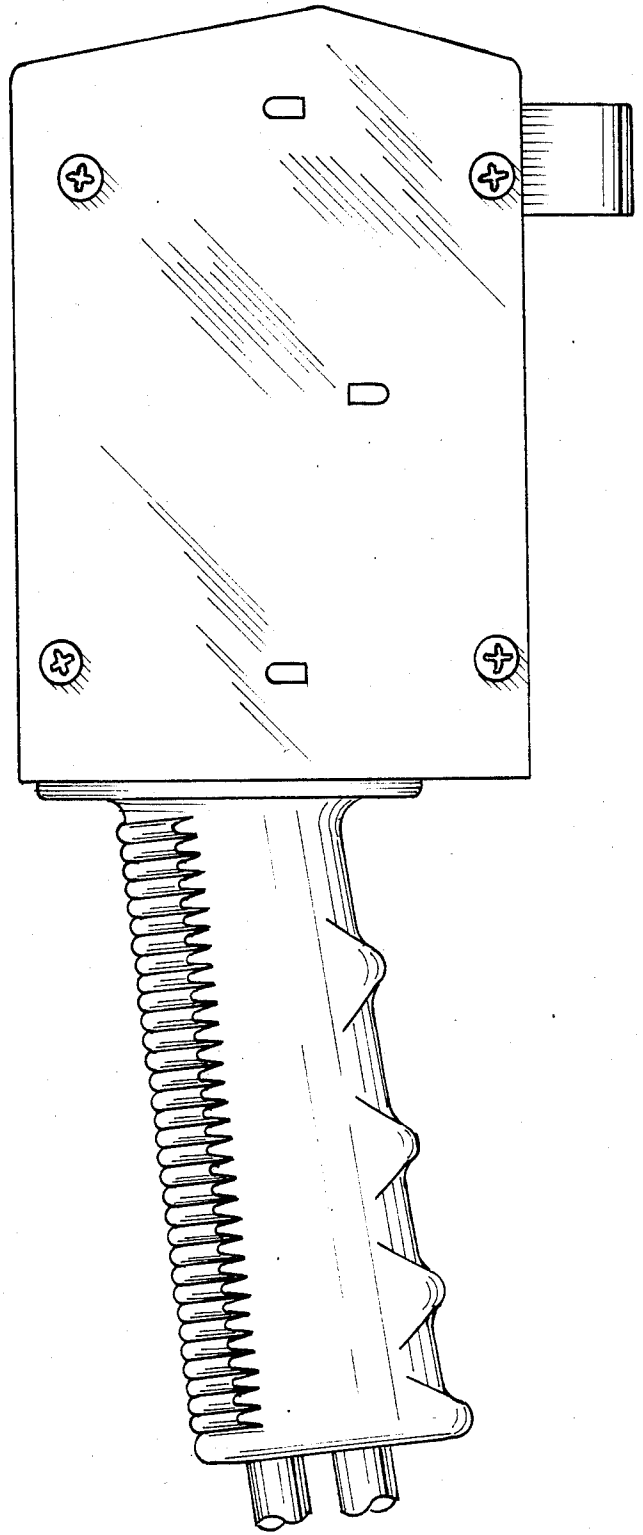

FIG. 3.

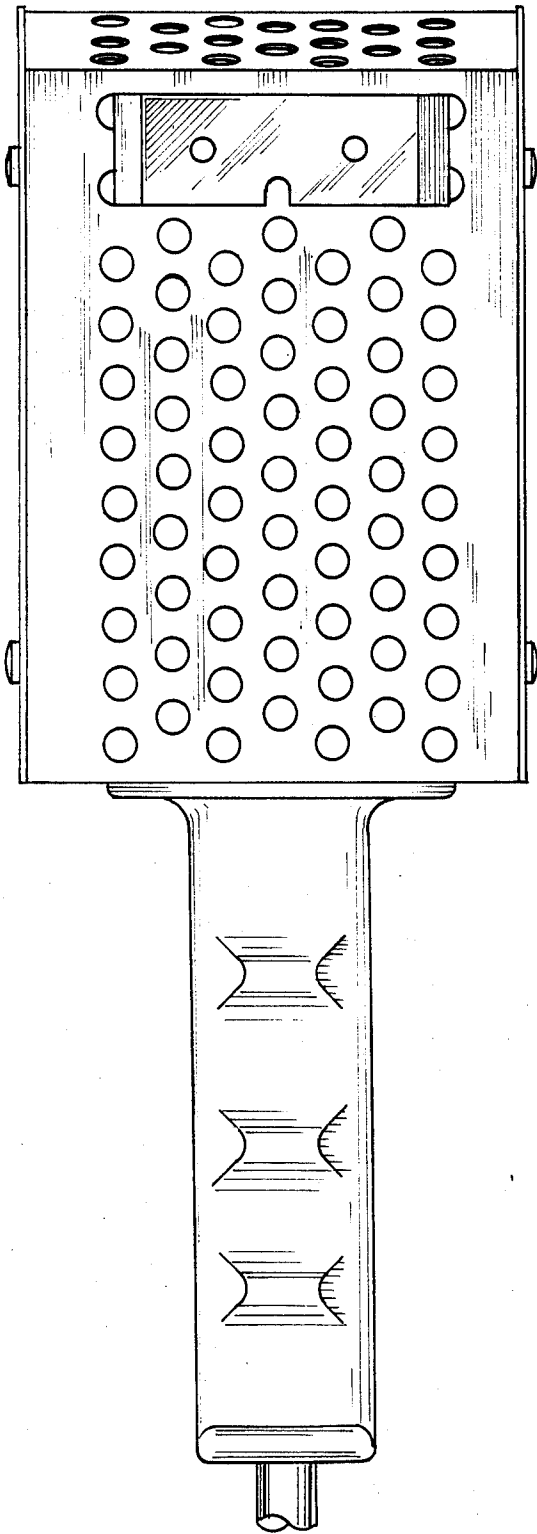

FIG. 4.

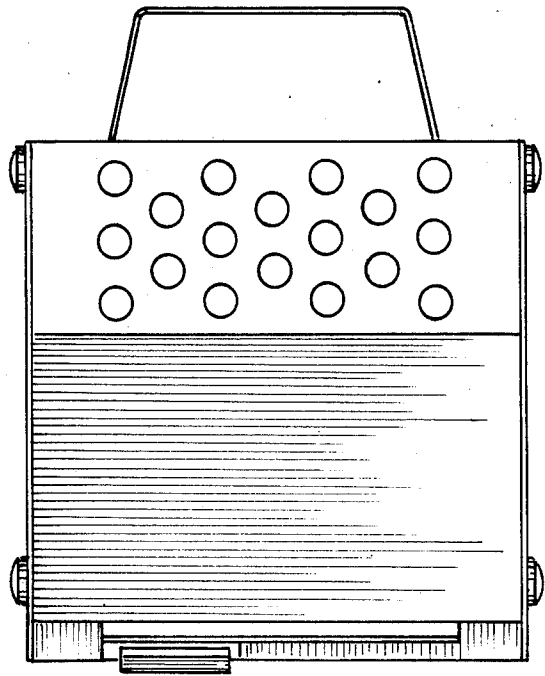

FIG. 5.

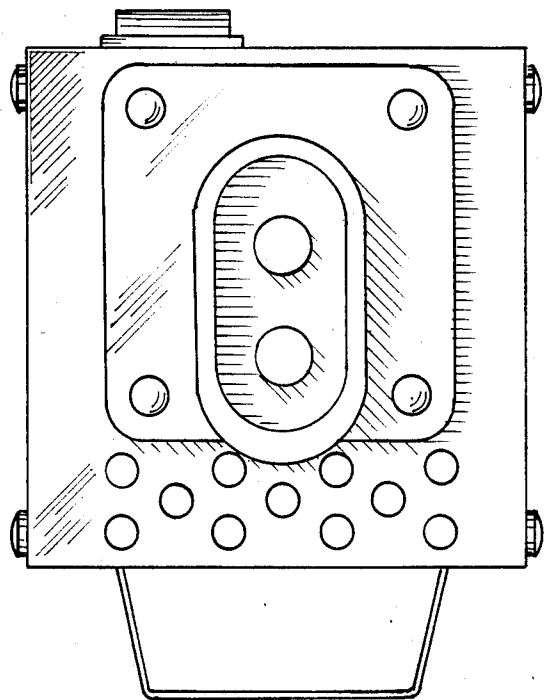

FIG. 6.