



(51) International Patent Classification:

B60W 50/14 (2012.01) *G05D 1/02* (2006.01)
G08G 1/00 (2006.01)

(21) International Application Number:

PCT/EP2018/075491

(22) International Filing Date:

20 September 2018 (20.09.2018)

(25) Filing Language:

English

(26) Publication Language:

English

(30) Priority Data:

15/729215 10 October 2017 (10.10.2017) US

(71) Applicant: **ROBERT BOSCH GMBH** [DE/DE]; Postfach
30 02 20, 70442 Stuttgart (DE).

(72) Inventor: **RIGGI, Frank**; 796 York Street, Plymouth, MI,
48170 (US).

(81) Designated States (*unless otherwise indicated, for every*

kind of national protection available): AE, AG, AL, AM, AO, AT, AU, AZ, BA, BB, BG, BH, BN, BR, BW, BY, BZ, CA, CH, CL, CN, CO, CR, CU, CZ, DE, DJ, DK, DM, DO, DZ, EC, EE, EG, ES, FI, GB, GD, GE, GH, GM, GT, HN, HR, HU, ID, IL, IN, IR, IS, JO, JP, KE, KG, KH, KN, KP, KR, KW, KZ, LA, LC, LK, LR, LS, LU, LY, MA, MD, ME, MG, MK, MN, MW, MX, MY, MZ, NA, NG, NI, NO, NZ, OM, PA, PE, PG, PH, PL, PT, QA, RO, RS, RU, RW, SA, SC, SD, SE, SG, SK, SL, SM, ST, SV, SY, TH, TJ, TM, TN, TR, TT, TZ, UA, UG, US, UZ, VC, VN, ZA, ZM, ZW.

(84) Designated States (*unless otherwise indicated, for every*

kind of regional protection available): ARIPO (BW, GH, GM, KE, LR, LS, MW, MZ, NA, RW, SD, SL, ST, SZ, TZ, UG, ZM, ZW), Eurasian (AM, AZ, BY, KG, KZ, RU, TJ, TM), European (AL, AT, BE, BG, CH, CY, CZ, DE, DK, EE, ES, FI, FR, GB, GR, HR, HU, IE, IS, IT, LT, LU, LV, MC, MK, MT, NL, NO, PL, PT, RO, RS, SE, SI, SK, SM,

(54) Title: USING A CAMERA TO ASSIST FORWARD VEHICLES IN A CARAVAN

Fig. 1

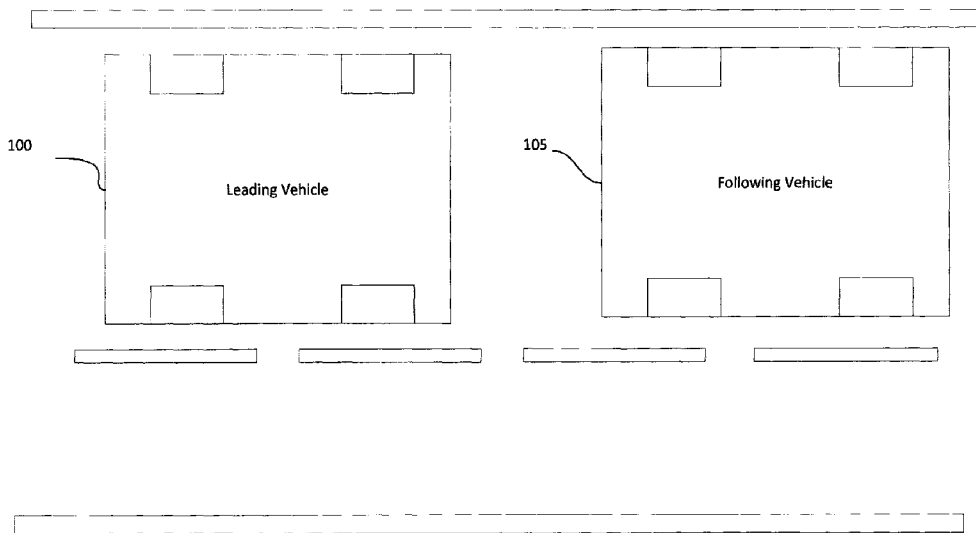

(57) Abstract: A system for tracking a following vehicle by a leading vehicle. In one example, the system includes a user interface, a camera, an output device, and an electronic controller. The electronic controller is configured to receive, via the user interface, an indication of the following vehicle and recognize the following vehicle. The electronic controller tracks the following vehicle using a video feed from the camera and determines whether the following vehicle is struggling to follow the leading vehicle. The electronic controller also generates a driver notification when the following vehicle is struggling to follow the leading vehicle and outputs, via the output device, the driver notification.



WO 2019/072517 A1

TR), OAPI (BF, BJ, CF, CG, CI, CM, GA, GN, GQ, GW,
KM, ML, MR, NE, SN, TD, TG).

Published:

— *with international search report (Art. 21(3))*

USING A CAMERA TO ASSIST FORWARD VEHICLES IN A CARAVAN

FIELD

[0001] Embodiments relate to a leading vehicle tracking a following vehicle.

BACKGROUND

[0002] Sometimes two or more vehicles will travel together, as a caravan, from the same starting location to the same destination. When multiple vehicles travel together one vehicle is often designated as the lead vehicle. The other vehicles in the caravan or group agree to follow the lead vehicle in a single file line. Every driver of a vehicle in the caravan (excluding the driver of the last vehicle) must pay attention to the vehicle following them so that the vehicles in the group do not become separated. If the driver forgets to check on the vehicle following the leading vehicle for a few minutes, the leading vehicle may lose the vehicle that is following.

SUMMARY

[0003] One embodiment provides a system for tracking a following vehicle from a leading vehicle. The system includes a user interface, a camera, an output device, and an electronic controller. The electronic controller is configured to receive, via the user interface, an indication of the following vehicle and to recognize the following vehicle. The electronic controller tracks the following vehicle using a video feed from the camera and determines whether the following vehicle is struggling to follow the leading vehicle. The electronic controller also generates a driver notification when the following vehicle is struggling to follow the leading vehicle and outputs, via the output device, the driver notification.

[0004] Another embodiment provides a method of tracking a following vehicle from a leading vehicle. The method includes receiving, from a user interface, an indication of the following vehicle and recognizing the following vehicle with an electronic controller. The method also includes tracking the following vehicle using video feed from a camera and using the electronic controller to determine whether the following vehicle is struggling to follow the leading vehicle. The method further comprises generating, with the electronic controller, a driver

notification when the following vehicle is struggling to follow the leading vehicle and outputting the driver notification via an output device.

[0005] Other aspects will become apparent by consideration of the detailed description and accompanying drawings.

BRIEF DESCRIPTION OF THE DRAWINGS

[0006] Fig. 1 is a block diagram of a leading vehicle and a following vehicle traveling together on a road.

[0007] Fig. 2 is a block diagram of a vehicle equipped with a system for tracking a following vehicle from a leading vehicle.

[0008] Fig. 3 is a block diagram of an electronic controller of the system of Fig. 2.

[0009] Fig. 4 is a block diagram of a user interface of the system of Fig. 2.

[0010] Fig. 5 is a flowchart of a method of tracking a following vehicle from a leading vehicle.

DETAILED DESCRIPTION

[0011] Before any embodiments are explained in detail, it is to be understood that this disclosure is not intended to be limited in its application to the details of construction and the arrangement of components set forth in the following description or illustrated in the following drawings. Embodiments are capable of other configurations and of being practiced or of being carried out in various ways.

[0012] A plurality of hardware and software based devices, as well as a plurality of different structural components may be used to implement various embodiments. In addition, embodiments may include hardware, software, and electronic components or modules that, for purposes of discussion, may be illustrated and described as if the majority of the components were implemented solely in hardware. However, one of ordinary skill in the art, and based on a reading of this detailed description, would recognize that, in at least one embodiment, the

electronic based aspects of the invention may be implemented in software (for example, stored on non-transitory computer-readable medium) executable by one or more processors. For example, “control units” and “controllers” described in the specification can include one or more electronic processors, one or more memory modules including non-transitory computer-readable medium, one or more input/output interfaces, one or more application specific integrated circuits (ASICs), and various connections (for example, a system bus) connecting the various components.

[0013] Fig. 1 illustrates two vehicles travelling together in a caravan. A leading vehicle 100 is being followed by a following vehicle 105. The leading vehicle 100, although illustrated as a four-wheeled vehicle, may encompass various types and designs of vehicles. For example, the leading vehicle 100 may be an automobile, a motorcycle, a truck, a bus, a semi-tractor, and others. The following vehicle 105, although illustrated as a four-wheeled vehicle, may also encompass various types and designs of vehicles. For example, the following vehicle 105 may be an automobile, a motorcycle, a truck, a bus, a semi-tractor, and others. Fig. 2 illustrates the leading vehicle 100 with a system 200 for tracking a following vehicle from a leading vehicle. The leading vehicle 100 includes at least some autonomous functionality, but may also require a driver or operator to perform driving functions. In the example illustrated, the system 200 includes several hardware components including an electronic controller 205, a user interface 210, an output device 215, a lidar sensor 216, a radar sensor 217, an ultrasonic sensor 218, and a camera 220. The components of the system 200 may be of various constructions and may use various communication types and protocols.

[0014] The electronic controller 205 may be communicatively connected to the user interface 210, the output device 215, lidar sensor 216, radar sensor 217, ultrasonic sensor 218, and the camera 220 via various wired or wireless connections. For example, in some embodiments, the electronic controller 205 is directly coupled via a dedicated wire to each of the above-listed components of the system 200 for tracking a following vehicle from a leading vehicle. In other embodiments, the electronic controller 205 is communicatively coupled to one or more of the components via a shared communication link such as a vehicle communication bus (for example, a controller area network (CAN) bus) or a wireless vehicle network.

[0015] Each of the components of the system 200 for tracking a following vehicle from a leading vehicle may communicate with the electronic controller 205 using various communication protocols. The embodiment illustrated in Fig. 2 provides but one example of the components and connections of the system 200 for tracking a following vehicle from a leading vehicle. However, these components and connections may be constructed in other ways than those illustrated and described herein. For example, the electronic controller 205 may be located on the camera 220, a surround view system, or the user interface 210.

[0016] Fig. 3 is a block diagram of the electronic controller 205 of the system of Fig. 2. The electronic controller 205 includes a plurality of electrical and electronic components that provide power, operation control, and protection to the components and modules within the electronic controller 205. In the example illustrated, the electronic controller 205 includes, among other things, an electronic processor 300 (such as a programmable electronic microprocessor, microcontroller, or similar device), a memory 305 (for example, non-transitory, machine readable memory), and an input/output interface 310. The electronic processor 300 is communicatively connected to the memory 305 and the input/output interface 310. The electronic processor 300, in coordination with the memory 305 and the input/output interface 310, is configured to implement, among other things, the methods described herein.

[0017] The electronic controller 205 may be implemented in several independent controllers (for example, programmable electronic control units) each configured to perform specific functions or sub-functions. Additionally, the electronic controller 205 may contain sub-modules that include additional electronic processors, memory, or application specific integrated circuits (ASICs) for handling input/output functions, processing of signals, and application of the methods listed below. In other embodiments, the electronic controller 205 includes additional, fewer, or different components.

[0018] Fig. 4 is a block diagram of the user interface 210 of the system of Fig. 2. The user interface 210 includes, among other things, an electronic processor 400 (such as a programmable electronic microprocessor, microcontroller, or similar device), a memory 405 (for example, non-transitory, machine readable memory), and a display 410. The electronic processor 400 is communicatively connected to the memory 405 and the display 410. The memory 405 has

stored within it several software components for creating a graphical user interface 415 and processing user input, including an operating system 420 and a graphical user interface generator 425. The electronic processor 400, in coordination with the memory 405 and the display 410, is configured to generate the graphical user interface 415 and receive user input from the display 410. The display 410 is a screen displaying the graphical user interface 415. One or more images 430 captured by the camera 220 may be displayed within the graphical user interface 415. The graphical user interface 415 may also display elements such as a menu 435 and virtual buttons 440. The user is able to input information into the display 410 in a variety of ways, such as selecting via a mouse or touching the image 430, the menu 435, or the virtual buttons 440.

[0019] Fig. 5 illustrates a method 500 of tracking a following vehicle from a leading vehicle. The driver of the leading vehicle 100 provides an indication, via the user interface 210, of the type of driver notification the output device 215 should output when the electronic controller 205 detects that the following vehicle 105 is struggling to follow the leading vehicle 100. The driver of the leading vehicle 100 also provides an indication, via the user interface 210, of which of the one or more vehicles visible in the image or video feed from the camera 220 is the following vehicle 105 to track (block 505). In one embodiment, the electronic controller 205 has been trained using computer vision algorithms to recognize vehicles in the image 430. The electronic controller 205 displays a group of vehicles that it recognizes in the image 430 as options from which the driver can select a vehicle to be stored in memory 305 as the following vehicle 105. Alternatively, the driver can select a vehicle to be stored in memory 305 as the following vehicle 105 from the one or more vehicles displayed in the image 430. For example, if the driver does not see the vehicle they wish to select as the following vehicle 105 displayed as an option the driver selects the following vehicle 105 in the image 430 by drawing a box in the image 430 around the vehicle to be stored in memory 305 as the following vehicle 105 (block 510). The electronic controller 205 uses computer vision algorithms to recognize the vehicle that the driver has selected. The electronic controller 205 recognizes and stores the vehicle that the driver has selected in memory 305 as the following vehicle 105 (block 510).

[0020] In one embodiment, the electronic controller 205 tracks the position of the following vehicle 105 using the lidar sensor 216, radar sensor 217, ultrasonic sensor 218, camera 220, or a combination of the foregoing (block 515). The electronic controller 205 determines if the

following vehicle 105 is struggling to follow based on one or more conditions or a combination of these conditions. For example, the electronic controller determines that the following vehicle 105 is struggling to follow the leading vehicle 100 by comparing the position of the following vehicle 105 to several predetermined thresholds (block 520). For example, the electronic controller 205 detects a lateral distance that the following vehicle 105 has deviated from the leading vehicle 100 and compares the detected lateral distance to a predetermined lateral distance. If the detected lateral distance is above the predetermined lateral distance, the electronic controller 205 determines that the following vehicle 105 is struggling to follow the leading vehicle 100. The electronic controller 205 may also compare a distance between the leading vehicle 100 and the following vehicle 105 to a predetermined distance. If the following vehicle 105 is further behind the leading vehicle 100 than the predetermined distance, the electronic controller 205 determines that the following vehicle 105 is struggling to follow the leading vehicle 100. In another example, the electronic controller 205 compares a time interval that the following vehicle 105 has not been detected by the lidar sensor 216, radar sensor 217, ultrasonic sensor 218, or camera 220 to a predetermined time interval. If the following vehicle 105 has not been detected by the lidar sensor 216, radar sensor 217, ultrasonic sensor 218, or camera 220 for the predetermined time interval or longer the electronic controller 205 determines that the following vehicle 105 is struggling to follow the leading vehicle 100.

[0021] If the electronic controller 205 detects that the following vehicle 105 is struggling to follow the leading vehicle 100, the electronic controller 205 sends a signal to the output device 215 to generate a driver notification (block 525). The driver notification output by the output device 215 (block 530) may be an audio notification, such as a beep or a prerecorded message, and/or a visual notification, such as a dash board light. If the electronic controller 205 knows a speed of the following vehicle 105 and the distance between the following vehicle 105 and the leading vehicle 100 the output device 215 outputs, as part of the driver notification, the speed of the following vehicle 105, the distance between the following vehicle 105 and the leading vehicle 100, a suggested action to improve following of the leading vehicle 100 by the following vehicle 105, or a combination of the foregoing. For example, the suggested action may be slowing the leading vehicle 100 to a speed which reduces the distance between the leading vehicle and the following vehicle 105.

[0022] Various features and advantages are set forth in the following claims.

CLAIMS

1. A system for tracking a following vehicle from a leading vehicle, the system comprising:
 - a user interface;
 - a camera;
 - an output device; and
 - an electronic controller configured to,
 - receive, via the user interface, an indication of the following vehicle to track;
 - recognize the following vehicle;
 - track the following vehicle using a video feed from the camera;
 - determine whether the following vehicle is struggling to follow the leading vehicle; and
 - generate a driver notification when the following vehicle is struggling to follow the leading vehicle,
 - output, via the output device, the driver notification.
2. The system as claimed to Claim 1, wherein the electronic controller can be located on the camera, a surround view system, or the user interface.

3. The system as claimed to Claim 1, wherein the following vehicle is struggling to follow the leading vehicle if:

the following vehicle is a predetermined distance behind the leading vehicle,

the following vehicle is not detected by the camera for a predetermined time interval,

the following vehicle deviates predetermined lateral distance from the leading vehicle, or

a combination of the foregoing.

4. The system as claimed to Claim 1, wherein the driver notification is an audio or visual notification, and includes at least one selected from a group consisting of a speed of the following vehicle, a distance between the following vehicle and the leading vehicle, and a suggested action to improve following of the leading vehicle by the following vehicle.

5. The system as claimed to Claim 4, wherein the driver notification output by the output device is selected via the user interface.

6. The system as claimed to Claim 1, wherein the indication of the following vehicle is provided by a driver selecting the following vehicle from a group of vehicles recognized by the electronic controller within the video feed or selecting the following vehicle from the video feed displayed on the user interface.

7. The system as claimed to Claim 1, wherein the system includes a lidar sensor, a radar sensor, and an ultrasonic sensor and the system tracks the following vehicle using input from the lidar sensor, radar sensor, and ultrasonic sensor in addition to the video feed from the camera.

8. A method of tracking a following vehicle from a leading vehicle, the method comprising:
 - receiving, via a user interface, an indication of the following vehicle to track;
 - recognizing, via an electronic controller, the following vehicle;
 - tracking the following vehicle, via the electronic controller, using a video feed from a camera;
 - determining, with the electronic controller, whether the following vehicle is struggling to follow the leading vehicle; and
 - generating, with the electronic controller, a driver notification when the following vehicle is struggling to follow the leading vehicle,
 - outputting, via an output device, the driver notification.

9. The method as claimed to Claim 8, wherein the electronic controller can be located on the camera, a surround view system, or the user interface.

10. The method as claimed to Claim 8, wherein the following vehicle is struggling to follow the leading vehicle if:
- the following vehicle is a predetermined distance behind the leading vehicle,
 - the following vehicle is not detected by the camera for a predetermined time interval,
 - the following vehicle deviates a predetermined lateral distance from the leading vehicle, or
 - a combination of the foregoing.
11. The method as claimed to Claim 8, wherein the driver notification is an audio or visual notification, and includes at least one selected from a group consisting of a speed of the following vehicle, a distance between the following vehicle and the leading vehicle, and a suggested action to improve following of the leading vehicle by the following vehicle.
12. The method as claimed to Claim 11, wherein the driver notification output by the output device is selected via the user interface.
13. The method as claimed to Claim 8, wherein the electronic controller has been trained, with computer vision algorithms, to recognize the following vehicle.
14. The method as claimed to Claim 8, wherein tracking the following vehicle, via the electronic controller, includes using input from a lidar sensor, a radar sensor, and an ultrasonic sensor in addition to the video feed from the camera.

15. The method as claimed to Claim 8, wherein the indication of the following vehicle is provided by a driver selecting the following vehicle from a group of vehicles recognized by the electronic controller within the video feed or selecting the following vehicle from the video feed displayed on the user interface.

Fig. 1

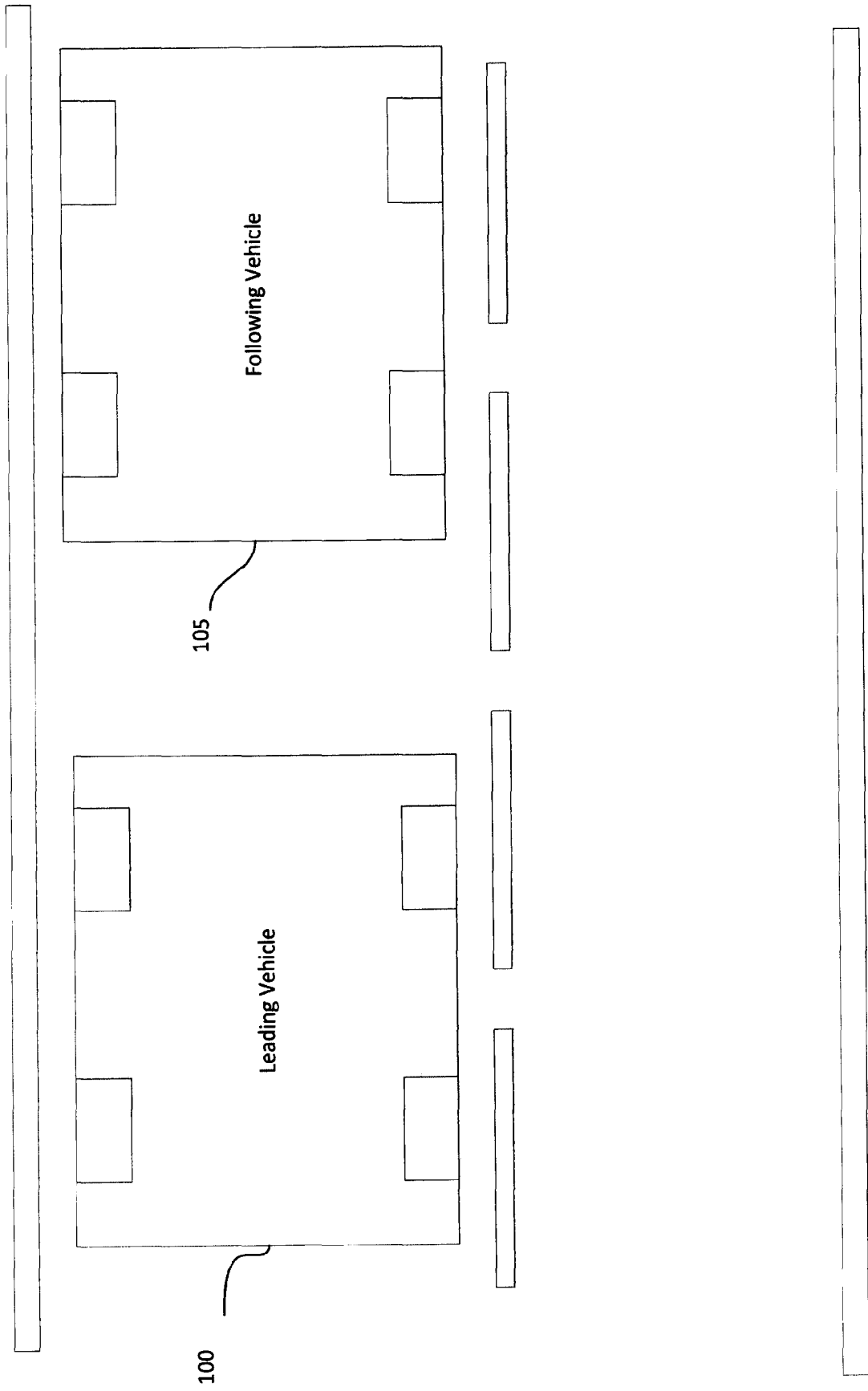

Fig. 2

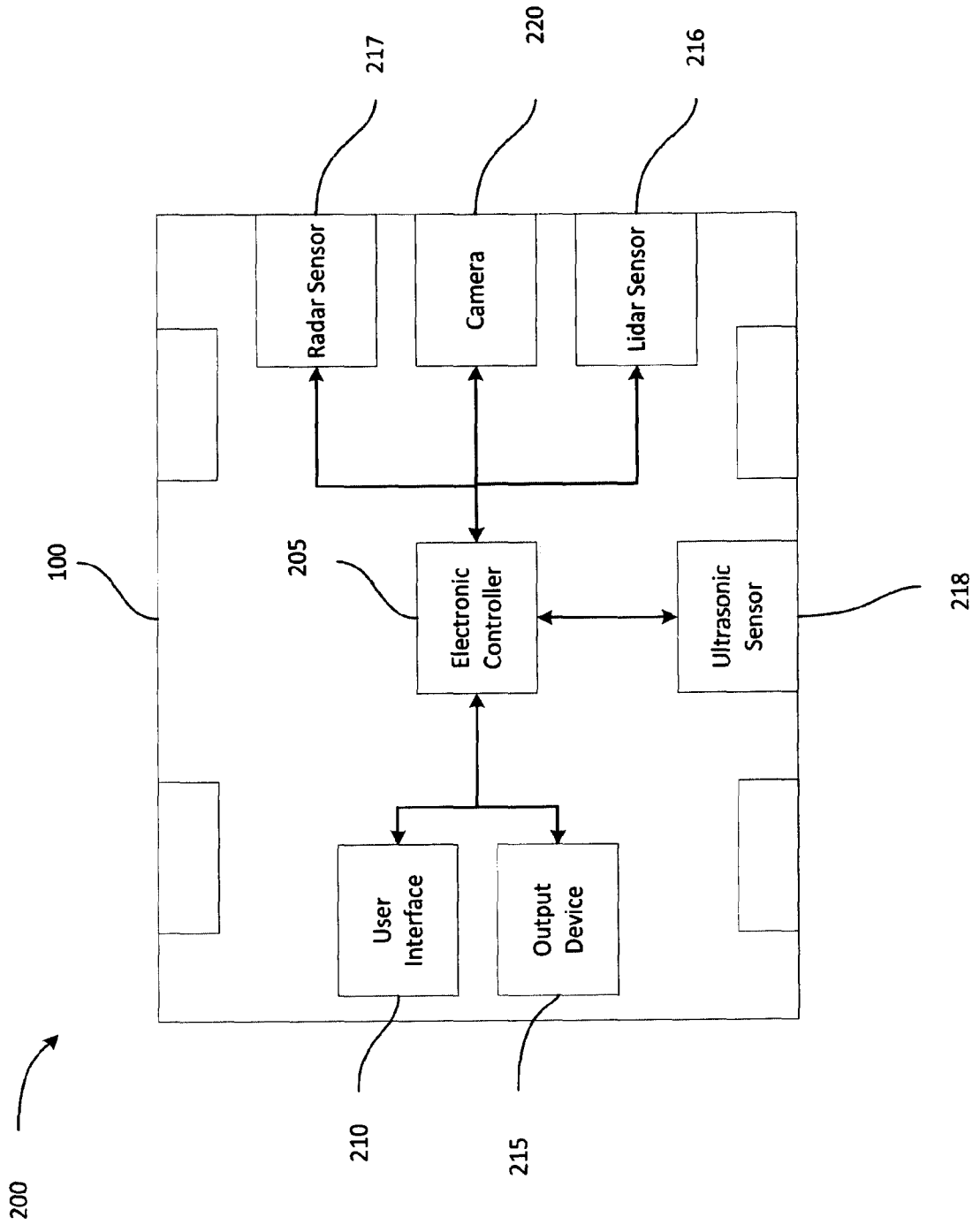

Fig. 3

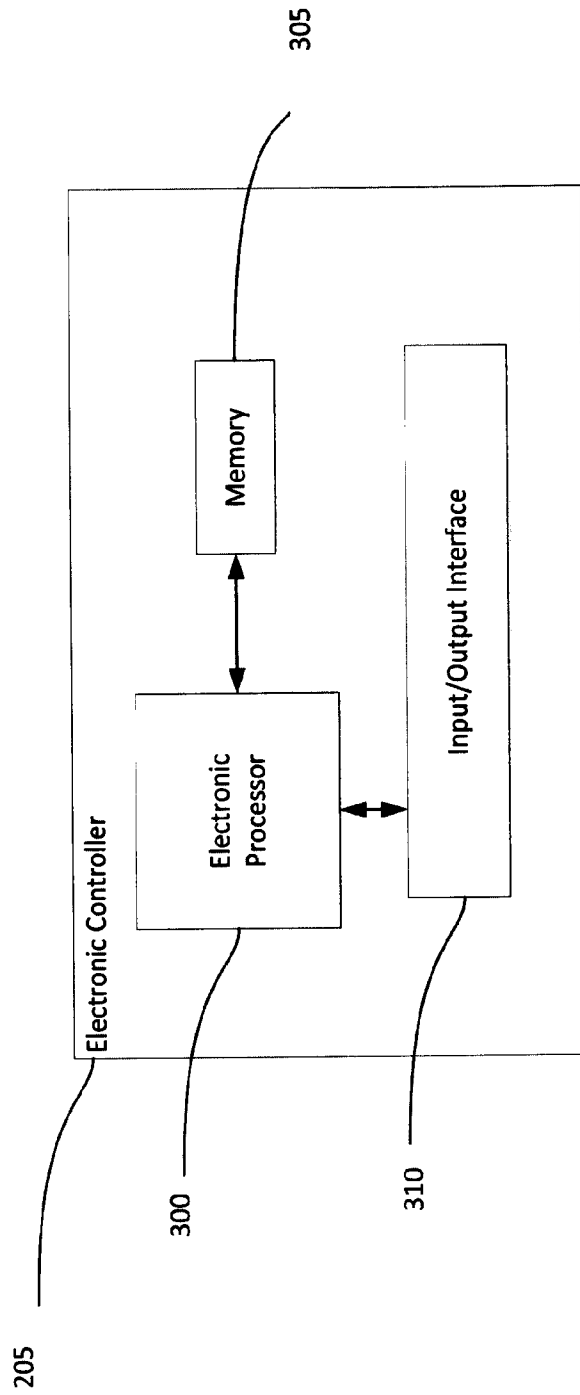

Fig. 4

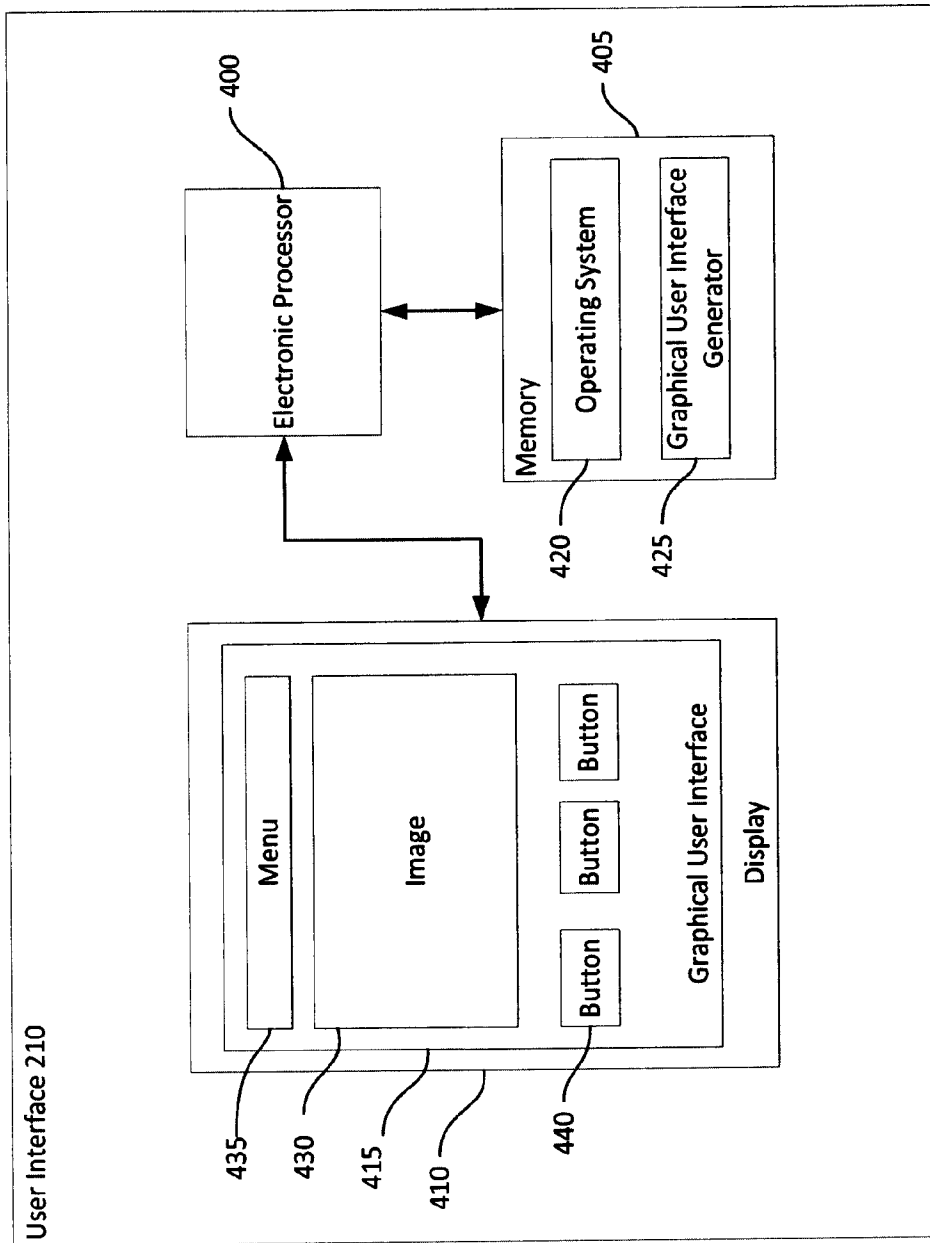
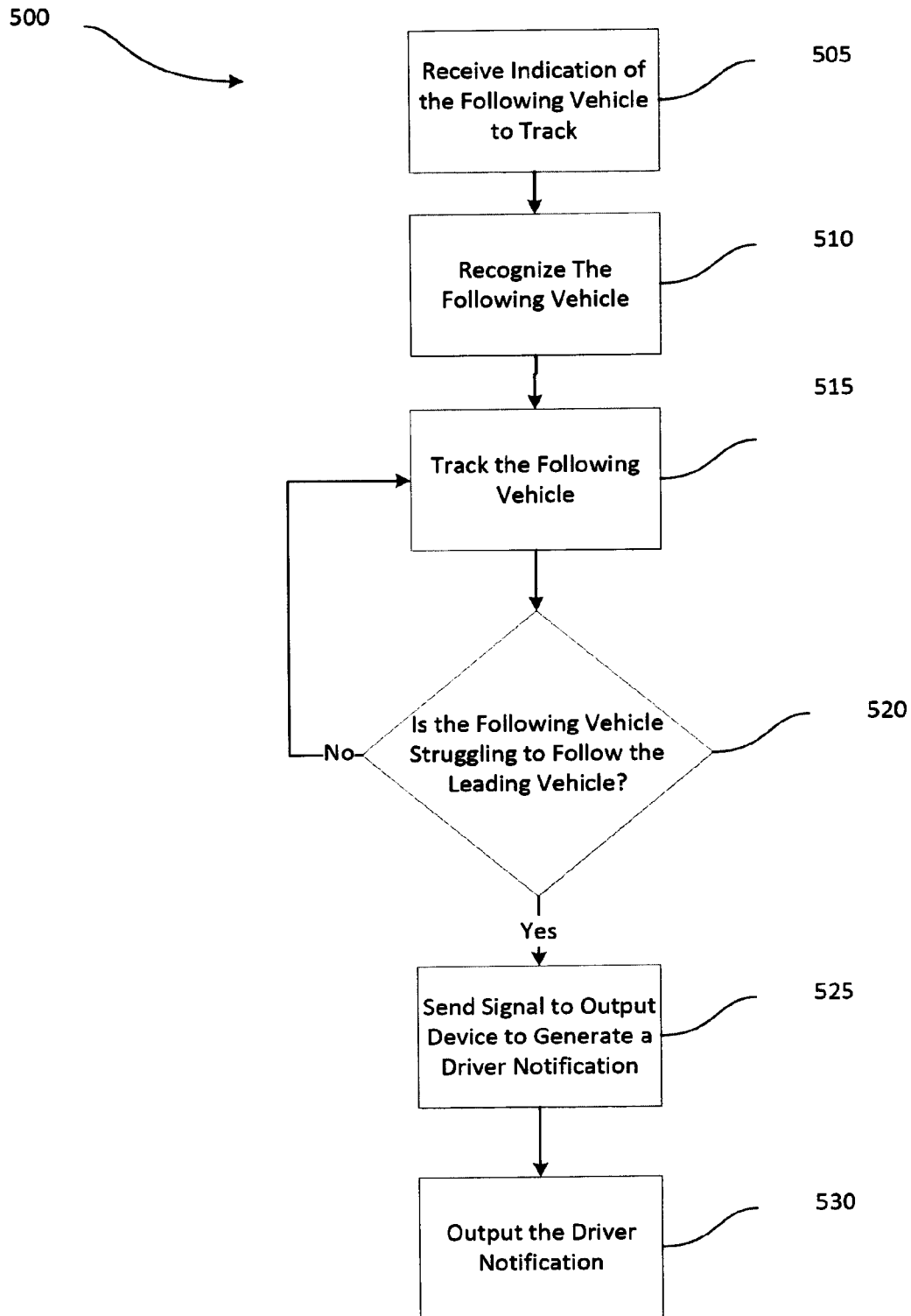

Fig. 5



INTERNATIONAL SEARCH REPORT

International application No PCT/EP2018/075491

A. CLASSIFICATION OF SUBJECT MATTER INV. B60W50/14 G08G1/00 G05D1/02 ADD.				
According to International Patent Classification (IPC) or to both national classification and IPC				
B. FIELDS SEARCHED Minimum documentation searched (classification system followed by classification symbols) B60W G08G G05D				
Documentation searched other than minimum documentation to the extent that such documents are included in the fields searched				
Electronic data base consulted during the international search (name of data base and, where practicable, search terms used) EPO-Internal, WPI Data				
C. DOCUMENTS CONSIDERED TO BE RELEVANT				
Category*	Citation of document, with indication, where appropriate, of the relevant passages	Relevant to claim No.		
X	WO 2017/022881 A1 (LG ELECTRONICS INC) 9 February 2017 (2017-02-09) paragraphs [0004] - [0008], [0074], [0081] - [0084], [0087] - [0090], [0115], [0129] - [0139] paragraphs [0143], [0148], [0166] - [0169], [0186], [0207] - [0209], [0215], [0250], [0255] paragraphs [0316] - [0318] figures 1,3,4,5	1-15		
X	EP 1 681 663 A1 (CIT ALCATEL [FR]) 19 July 2006 (2006-07-19) paragraphs [0015] - [0018] claims 1,3 figure 1	1-15		

-/--				
<table style="width: 100%; border: none;"> <tr> <td style="width: 50%; border: none;"><input checked="" type="checkbox"/> Further documents are listed in the continuation of Box C.</td> <td style="width: 50%; border: none;"><input checked="" type="checkbox"/> See patent family annex.</td> </tr> </table>			<input checked="" type="checkbox"/> Further documents are listed in the continuation of Box C.	<input checked="" type="checkbox"/> See patent family annex.
<input checked="" type="checkbox"/> Further documents are listed in the continuation of Box C.	<input checked="" type="checkbox"/> See patent family annex.			
* Special categories of cited documents :				
"A" document defining the general state of the art which is not considered to be of particular relevance "E" earlier application or patent but published on or after the international filing date "L" document which may throw doubts on priority claim(s) or which is cited to establish the publication date of another citation or other special reason (as specified) "O" document referring to an oral disclosure, use, exhibition or other means "P" document published prior to the international filing date but later than the priority date claimed	"T" later document published after the international filing date or priority date and not in conflict with the application but cited to understand the principle or theory underlying the invention "X" document of particular relevance; the claimed invention cannot be considered novel or cannot be considered to involve an inventive step when the document is taken alone "Y" document of particular relevance; the claimed invention cannot be considered to involve an inventive step when the document is combined with one or more other such documents, such combination being obvious to a person skilled in the art "&" document member of the same patent family			
Date of the actual completion of the international search	Date of mailing of the international search report			
20 December 2018	11/01/2019			
Name and mailing address of the ISA/ European Patent Office, P.B. 5818 Patentlaan 2 NL - 2280 HV Rijswijk Tel. (+31-70) 340-2040, Fax: (+31-70) 340-3016	Authorized officer Laiou, M			

INTERNATIONAL SEARCH REPORT

International application No PCT/EP2018/075491

C(Continuation). DOCUMENTS CONSIDERED TO BE RELEVANT

Category*	Citation of document, with indication, where appropriate, of the relevant passages	Relevant to claim No.
X	WO 2014/145918 A1 (PELTON TECHNOLOGY INC [US]; SWITKES JOSHUA P [US]; GERDES JOSEPH CHRI) 18 September 2014 (2014-09-18) paragraphs [0045] - [0050], [0056], [0057]	1-15
X	----- CA 2 932 642 A1 (AWARE 360 LTD [CA]) 9 December 2016 (2016-12-09) claims 1,6,8 -----	1-15

INTERNATIONAL SEARCH REPORT

Information on patent family members

International application No PCT/EP2018/075491

Patent document cited in search report	A1	Publication date	Patent family member(s)	Publication date
WO 2017022881	A1	09-02-2017	KR 20170016177 A US 2018225975 A1 WO 2017022881 A1	13-02-2017 09-08-2018 09-02-2017

EP 1681663	A1	19-07-2006	AT 368916 T CN 1804551 A DE 602005001841 T2 EP 1681663 A1 US 2006161341 A1	15-08-2007 19-07-2006 17-04-2008 19-07-2006 20-07-2006

WO 2014145918	A1	18-09-2014	CA 2907452 A1 US 2016054735 A1 US 2017308097 A1 WO 2014145918 A1	18-09-2014 25-02-2016 26-10-2017 18-09-2014

CA 2932642	A1	09-12-2016	CA 2932642 A1 US 2016362048 A1	09-12-2016 15-12-2016
