



(51) International Patent Classification:  
**G06Q 10/00** (2006.01)

(21) International Application Number:  
PCT/US2009/067375

(22) International Filing Date:  
9 December 2009 (09.12.2009)

(25) Filing Language: English

(26) Publication Language: English

(30) Priority Data:  
12/355,152 16 January 2009 (16.01.2009) US

(71) Applicant (for all designated States except US): **THE BOEING COMPANY** [US/US]; 100 North Riverside Plaza, Chicago, Illinois 60606-2016 (US).

(72) Inventors; and

(75) Inventors/Applicants (for US only): **CHEN, Henry** [US/US]; 188 Minna Street, Unit 27E, San Francisco, Califor-

nia 94105 (US). **BALLOU, Philip J** [US/US]; 1410 Seminary Avenue, Alameda, California 94502 (US). **MURK, John R** [US/US]; 106 Behrens Street, El Cerrito, California 94530 (US).

(74) Agents: **PLANK, Dennis R.** et al.; The Boeing Company, P.O. Box 2515, MC 110-SD54, Seal Beach, California 90740-1515 (US).

(81) Designated States (unless otherwise indicated, for every kind of national protection available): AE, AG, AL, AM, AO, AT, AU, AZ, BA, BB, BG, BH, BR, BW, BY, BZ, CA, CH, CL, CN, CO, CR, CU, CZ, DE, DK, DM, DO, DZ, EC, EE, EG, ES, FI, GB, GD, GE, GH, GM, GT, HN, HR, HU, ID, IL, IN, IS, JP, KE, KG, KM, KN, KP, KR, KZ, LA, LC, LK, LR, LS, LT, LU, LY, MA, MD, ME, MG, MK, MN, MW, MX, MY, MZ, NA, NG, NI, NO, NZ, OM, PE, PG, PH, PL, PT, RO, RS, RU, SC, SD, SE, SG, SK, SL, SM, ST, SV, SY, TJ, TM, TN, TR, TT, TZ, UA, UG, US, UZ, VC, VN, ZA, ZM, ZW.

[Continued on next page]

(54) Title: ANALYZING VOYAGE EFFICIENCIES

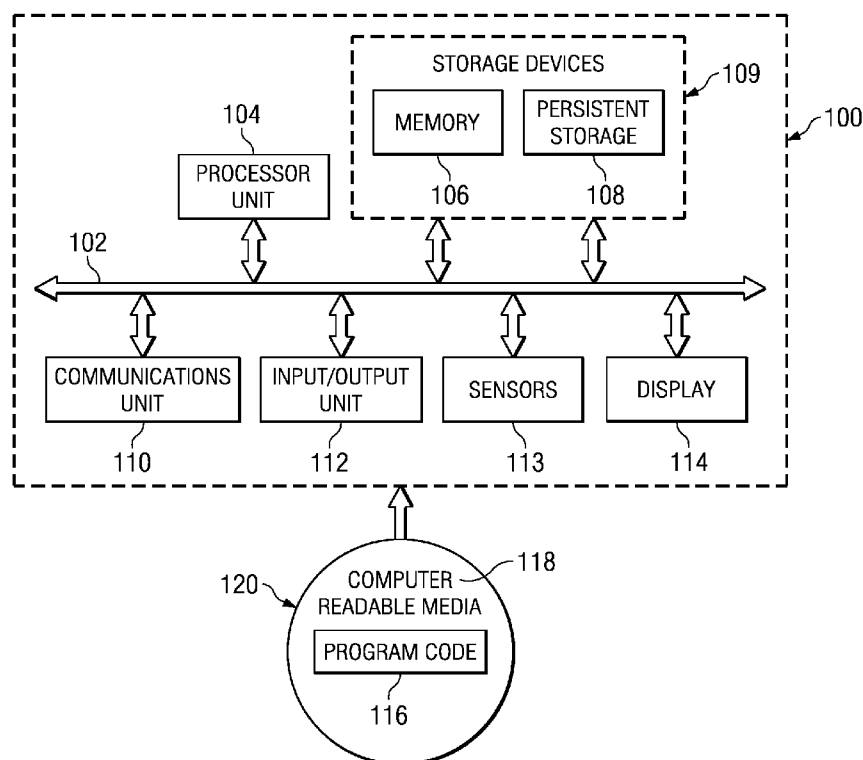

FIG. 1

[Continued on next page]



(84) **Designated States** (*unless otherwise indicated, for every kind of regional protection available*): ARIPO (BW, GH, GM, KE, LS, MW, MZ, NA, SD, SL, SZ, TZ, UG, ZM, ZW), Eurasian (AM, AZ, BY, KG, KZ, MD, RU, TJ, TM), European (AT, BE, BG, CH, CY, CZ, DE, DK, EE, ES, FI, FR, GB, GR, HR, HU, IE, IS, IT, LT, LU, LV, MC, MK, MT, NL, NO, PL, PT, RO, SE, SI, SK, SM,

TR), OAPI (BF, BJ, CF, CG, CI, CM, GA, GN, GQ, GW, ML, MR, NE, SN, TD, TG).

**Published:**

— *without international search report and to be republished upon receipt of that report (Rule 48.2(g))*

---

(57) **Abstract:** A method, apparatus, and computer program product are present for analyzing voyage efficiency. Historical data for a completed voyage of a ship is obtained. A baseline voyage solution for a completed voyage is generated with a software application executing on a processor unit using a model of the ship and the historical data. The baseline voyage solution is compared to an actual voyage solution used for the completed voyage to form a comparison.

## ANALYZING VOYAGE EFFICIENCIES

### BACKGROUND INFORMATION

#### Field:

The present disclosure relates generally to ship operations and, in particular, to a method and apparatus for analyzing ship performance. Still more particularly, the present disclosure provides a computer implemented method, apparatus, and computer usable program code for analyzing and comparing a ship's voyage efficiency while traveling between an origination point and a destination point.

#### Background:

Commercial vessels carry cargo, goods, passengers, and/or materials from one port to another. Commercial vessels may include, for example, tankers, bulk carriers, container vessels, and passenger vessels. Globally, tens of thousands of vessels make voyages over the seas from one port to another port. A typical cargo vessel may make anywhere from 10 to 30 voyages per year. Often, at any one time, 1,000 to 3,000 commercial vessels are at sea.

Issues may occur when a ship arrives at a destination later than scheduled. For example, the availability of a planned berth and a port may be missed. As a result, the ship may have to wait additional time for another berth. Further, scheduling of dockside labor facilities also may be disrupted by a ship arriving to a destination later than scheduled. Connections also may be missed as well as delivery of products to a vendor being delayed. These types of issues may increase costs in transporting cargo on a ship.

By increasing the speed of a ship to arrive early, the ship may still have to wait for a scheduled berth at a port. Further, fuel efficiency may be decreased by the increased speed with an early arrival. In some cases, the ship may arrive on time but may require bursts of speed that may also reduce fuel efficiency. These situations also increase the costs needed to make a voyage.

In making a voyage, it is desirable to make the voyage in a manner that enhances safety, efficiency, and/or lower fuel consumption. Weather forecasts, historical data, charts, and optimization software applications are currently used to generate routes to meet these and/or other goals with respect to a ship making a voyage. These types of processes, however, rely on

weather forecasts. The weather forecasts, however, become less accurate when the forecast is farther out in time.

It may be difficult to identify a solution that may provide the best results for a particular ship. Identifying a solution that provides the best efficiency for a ship may decrease the cost to make a voyage. In addition, a better solution also may increase the occurrences of on time arrivals as well as the possibility of reducing disruptions at a port.

Therefore, it would be advantageous to have a method and apparatus that addresses one or more of the issues discussed above.

10

## SUMMARY

In one advantageous embodiment, a method is present for analyzing voyage efficiency. Historical data for a completed voyage of a ship is obtained. A baseline voyage solution for a completed voyage is generated with a software application executing on a processor unit using a model of the ship and the historical data. The baseline voyage solution is compared to an actual voyage solution used for the completed voyage to form a comparison.

In another advantageous embodiment, a data processing system comprises a storage device having program code stored thereon, and a processor unit in communication with the storage device. The processor unit executes the program code to obtain historical data for a completed voyage of a ship. The processor unit further executes the program code to generate a baseline voyage solution for the completed voyage with a software application executing on a processor unit using a model of the ship and the historical data. The processor unit further executes the program code to compare the baseline voyage solution to an actual voyage solution used for the completed voyage to form a comparison.

In yet another advantageous embodiment, a computer program product for analyzing voyage efficiency comprises a computer recordable storage medium and program code stored on the computer recordable storage medium. Program code may be present for obtaining historical data for a completed voyage of a ship. Program code may also be present for generating a baseline voyage solution for the completed voyage with a software application executing on a processor unit using a model of the ship and the historical data. Further, program codes may be present for comparing the baseline voyage solution to an actual voyage solution used for the completed voyage to form a comparison.

The features, functions, and advantages can be achieved independently in various embodiments of the present disclosure or may be combined in yet other embodiments in which further details can be seen with reference to the following description and drawings.

## BRIEF DESCRIPTION OF THE DRAWINGS

The novel features believed characteristic of the advantageous embodiments are set forth in the appended claims. The advantageous embodiments, however, as well as a preferred mode of use, further objectives, and advantages thereof, will best be understood by reference to the following detailed description of an advantageous embodiment of the present disclosure when read in conjunction with the accompanying drawings, wherein:

**Figure 1** is a diagram of a data processing system in accordance with an advantageous embodiment;

**Figure 2** is a diagram of a model development environment in accordance with an advantageous embodiment;

**Figure 3** is a diagram of a voyage analysis environment in accordance with an advantageous embodiment;

**Figure 4** is a diagram of a model of a ship in accordance with an advantageous embodiment;

**Figure 5** is a diagram illustrating historical data in accordance with an advantageous embodiment;

**Figure 6** is a diagram illustrating routes for voyage solutions in accordance with an advantageous embodiment;

**Figure 7** is a flowchart of a process for analyzing voyage efficiency in accordance with an advantageous embodiment;

**Figure 8** is a flowchart of a process for analyzing voyage efficiency in accordance with an advantageous embodiment;

**Figure 9** is a flowchart of a process for comparing voyage solutions in accordance with an advantageous embodiment; and

**Figure 10** is a flowchart of a process for identifying modifications to a ship to increase ship performance in accordance with an advantageous embodiment.

## DETAILED DESCRIPTION

With reference now to the figures and, in particular, with reference to **Figure 1**, a  
5 diagram of a data processing system is depicted in accordance with an advantageous  
embodiment. Data processing system **100** is an example of a data processing system that may be  
used to implement different advantageous embodiments. Data processing system **100** may be  
located on a ship, in a home office, and/or some other suitable location. Data processing system  
**100** may implement processes needed to analyze voyage efficiency in accordance with one or  
10 more of the different advantageous embodiments.

In this illustrative example, data processing system **100** includes communications fabric  
**102**, which provides communications between processor unit **104**, memory **106**, persistent  
storage **108**, communications unit **110**, input/output (I/O) unit **112**, sensors **113**, and display **114**.

Processor unit **104** serves to execute instructions for software that may be loaded into  
15 memory **106**. Processor unit **104** may be a set of one or more processors or may be a multi-  
processor core, depending on the particular implementation. Further, processor unit **104** may be  
implemented using one or more heterogeneous processor systems in which a main processor is  
present with secondary processors on a single chip. As another illustrative example, processor unit  
**104** may be a symmetric multi-processor system containing multiple processors of the same type.

20 Memory **106** and persistent storage **108** are examples of storage devices **109**. A storage  
device is any piece of hardware that is capable of storing information such as, for example,  
without limitation, data, program code in functional form, and/or other suitable information  
either on a temporary basis and/or a permanent basis. Memory **106**, in these examples, may be,  
for example, a random access memory or any other suitable volatile or non-volatile storage  
25 device.

Persistent storage **108** may take various forms, depending on the particular  
implementation. For example, persistent storage **108** may contain one or more components or  
devices. For example, persistent storage **108** may be a hard drive, a flash memory, a rewritable  
optical disk, a rewritable magnetic tape, or some combination of the above. The media used by  
30 persistent storage **108** also may be removable. For example, a removable hard drive may be used  
for persistent storage **108**.

Communications unit **110**, in these examples, provides for communications with other  
data processing systems or devices. In these examples, communications unit **110** is a network

interface card. Communications unit **110** may provide communications through the use of either or both physical and wireless communications links.

Input/output unit **112** allows for input and output of data with other devices that may be connected to data processing system **100**. For example, input/output unit **112** may provide a connection for user input through a keyboard and mouse. Another example is the use of sensors **113**. Sensors **113** may be specialized sensors such as, for example, multi-axis motion monitors. Further, input/output unit **112** may send output to a printer. Display **114** provides a mechanism to display information to a user.

Instructions for the operating system and applications or programs are located on persistent storage **108**. These instructions may be loaded into memory **106** for execution by processor unit **104**. The processes of the different embodiments may be performed by processor unit **104** using computer implemented instructions, which may be located in a memory, such as memory **106**. These instructions are referred to as program code, computer usable program code, or computer readable program code that may be read and executed by a processor in processor unit **104**. The program code in the different embodiments may be embodied on different physical or tangible computer readable media, such as memory **106** or persistent storage **108**.

Program code **116** is located in a functional form on computer readable media **118** and may be loaded onto or transferred to data processing system **100** for execution by processor unit **104**. Program code **116** and computer readable media **118** form computer program product **120** in these examples. Computer readable media **118** is also an example of a storage device. Processor unit **104** may be in communication with the storage device to execute program code **116**. Processor unit **104** may be in communication with a storage device using communications fabric **102**.

In one example, computer readable media **118** may be in a tangible form such as, for example, an optical or magnetic disc that is inserted or placed into a drive or other device that is part of persistent storage **108** for transfer onto a storage device, such as a hard drive that is part of persistent storage **108**. In a tangible form, computer readable media **118** also may take the form of a persistent storage, such as a hard drive or a flash memory that is connected to data processing system **100**. The tangible form of computer readable media **118** is also referred to as computer recordable storage media.

Alternatively, program code **116** may be transferred to data processing system **100** from computer readable media **118** through a communications link to communications unit **110** and/or



through a connection to input/output unit **112**. The communications link and/or the connection may be physical or wireless in the illustrative examples. The computer readable media also may take the form of non-tangible media, such as communications links or wireless transmissions containing the program code.

5           The different components illustrated in data processing system **100** are not meant to provide architectural limitations to the manner in which different embodiments may be implemented. The different illustrative embodiments may be implemented in a data processing system including components in addition to, or in place of, those illustrated for data processing system **100**. Other components shown in **Figure 1** can be varied from the illustrative examples  
10       shown.

          The different embodiments may be implemented using any hardware device or system capable of executing program code. As one example, the data processing system may include organic components integrated with inorganic components and/or may be comprised entirely of organic components excluding a human being. For example, a storage device may be comprised  
15       of an organic semiconductor.

          As another example, a storage device in data processing system **100** is any hardware apparatus that may store data. Memory **106**, persistent storage **108**, and computer readable media **118** are examples of storage devices in a tangible form. In yet another example, a bus system may be used to implement communications fabric **102** and may be comprised of one or  
20       more buses, such as a system bus or an input/output bus.

          Of course, the bus system may be implemented using any suitable type of architecture that provides for a transfer of data between different components or devices attached to the bus system. Additionally, a communications unit may include one or more devices used to transmit and receive data, such as a modem or a network adapter. Further, a memory may be, for  
25       example, memory **106** or a cache, such as found in an interface and memory controller hub that may be present in communications fabric **102**.

          The different advantageous embodiments recognize and take into account that an ability to analyze or evaluate software used to plan voyages would be useful. The different advantageous embodiments recognize and take into account that with a capability to analyze  
30       software used to plan voyages, the analysis may be used to improve and/or refine this type of software. In other words, the different advantageous embodiments recognize and take into account that it would be desirable to have a capability to analyze how well software for voyage optimization performs, as well as how well a voyage is optimized given changing conditions.

The different advantageous embodiments may provide a method and apparatus for analyzing voyage efficiency. Historical data may be obtained for a completed voyage of a ship. A baseline voyage solution may be generated for the completed voyage with a software application executing on a processor unit using a model of the ship and the historical data. The baseline voyage solution may be compared to an actual solution used for the completed voyage to form a comparison. With this information, one or more of the different advantageous embodiments may be able to analyze the performance of the software application, as well as possibly identify improvements. Further, the different advantageous embodiments may be used to compare different software applications to identify one or more applications that may provide some desired level of performance.

With reference now to **Figure 2**, a diagram of a model development environment is depicted in accordance with an advantageous embodiment. Model development environment **200** may be implemented using one or more data processing systems such as, for example, data processing system **100** in **Figure 1**. Model development environment **200** may begin with initial model **202**. Model creation process **201** may be used to create initial model **202**. In these illustrative examples, initial model **202** may be a model of a ship.

Initial model **202** is a model that may be used to perform simulations and/or generate voyage solutions for the ship. A voyage solution, as used herein, is a plan for a ship to travel from an origination point to a destination. The plan may include, for example, without limitation, at least one of a number of speeds, a number of directions, and/or other relevant factors for performing the voyage. The voyage solution may be static or may change while the voyage occurs.

Model creation process **201** may change initial model **202** to increase the accuracy of a simulation of a ship. Models, such as initial model **202**, may incorporate detailed ship-specific data. This ship-specific data may include, for example, ship hull shape, appendages, such as bilge keels and stabilization fins, engine power characteristics, propeller curves, sea-keeping models, user-defined safe operating limits, ship draft and trim, metacentric height, and available trial and other test and/or voyage data. Optional onboard sensors improve model accuracy through adaptive learning processes.

In these illustrative examples, simulation process **204** may perform simulation **206** with initial model **202**. Jeppesen's Voyage and Vessel Optimization Solution (VVOS) is one such simulation application. Simulation **206** also uses historical data **208** in these illustrative examples. Historical data may be obtained for a previously completed voyage for the ship. For

example, historical data **208** may contain information about voyage **210**. Historical data **208** may include environmental information **212** for voyage **210**. In these examples, voyage **210** is a completed voyage. Environmental information **212** may include, for example, without limitation, weather conditions, wave heights, currents, and/or other relevant environmental information that was present during voyage **210**.

This environmental information may be, for example, a hindcast. A hindcast is an accurate historical record of weather. Hindcast wind and waves are the analytical predictions of wind velocity and direction and wave height, speed, and direction generated using state-of-the-art numerical models based on forecast or recorded weather data and verified by physical data. This data may be obtained from Oceanweather Inc. in these examples.

The weather information may include, for example, without limitation, surface wind velocities and directions; wave heights, velocities, and directions; surface current velocities and directions; and other relevant information. Historical data **208** also may include actual route **214** for voyage **210**. This data also may include recorded weather data. Recorded weather data is the actual recorded weather data and may have the same types of information as the weather forecast. Real-time data may be included with the use of onboard sensors **225** and interfaces to existing shipboard instrumentation **226**. Environmental information also may include current data. Current data is, for example, without limitation, the tidal and/or major ocean current directions, routes and velocities. This data is obtained from sources other than the weather and/or hindcast data.

Simulation process **204** may perform simulation **206** using environmental information **212** and actual route **214** to create simulated voyage **216**. Simulated voyage **216** contains results from simulation **206**. For example, simulated voyage **216** may include at least one of fuel usage **218**, arrival time **220**, and/or other relevant information. As used herein, the phrase “at least one of”, when used with a list of items, means that different combinations of one or more of the items may be used and only one of each item in the list may be needed. For example, “at least one of item A, item B, and item C” may include, for example, without limitation, item A or item A and item B. This example also may include item A, item B, and item C or item B and item C.

Simulated voyage **216** may be compared to voyage **210** by model creation process **201**. The comparison of simulated voyage **216** to voyage **210** may include comparing information such as, for example, fuel usage **218** and arrival time **220** to corresponding information within historical data **208** for voyage **210**.

Model creation process **201** may generate correlation coefficient **222** from the comparison of simulated voyage **216** to voyage **210**, which is an actual voyage in the illustrative examples. Correlation coefficient **222** may be used to change initial model **202**. For example, correlation coefficient **222** may be used to adjust initial model **202** to match the actual recorded ship performance. The performance of the ship may be, for example, without limitation, at least one of fuel efficiency, speed, and probability of arriving on time at the destination.

Correlation coefficient **222** may also be adjusted for changes such as, for example, modifications made to the ship hull design, changes in hull or propeller roughness, fuel quality, or use of different hull coating materials. Further, correlation coefficient **222** may also be used to correct the model for missing or erroneous data. Correlation coefficient **222** may be readjusted as additional data is collected for the ship performance. The additional data may be collected from the interfacing with sensors and/or shipboard instrumentation and/or after maintenance or repair.

For example, the correlation coefficient for hull roughness can be expressed in terms of a propeller wake factor. Assuming the propeller has not been damaged, there is a fixed relationship between shaft horsepower, ship speed, and engine revolutions per minute. This relationship follows the propeller curve, including the wake factor. Using measured data on shaft horsepower, speed, and revolutions per minute, one can derive the wake factor.

When a ship is new, the propeller wake factor may range from around 20 percent to around 25 percent. As the hull condition worsens due to fouling, the propeller wake factor may increase to over 40 percent. This change may result in increased true slip, which requires increased horsepower for the same ship speed. The increased propeller wake factor can be updated in the performance model to investigate the return on investments on propeller polishing to reduce the wake factor, required horsepower, and fuel consumption based on the ship's future voyages.

In these examples, multiple correlation coefficients, such as correlation coefficient **222**, may be identified by model creation process **201** to generate and/or modify model **224**. Multiple coefficients, such as correlation coefficient **222**, are used to calibrate the model simulation results to match the actual measured voyage performance. Coefficients can be used, for example, to correct for resistance errors due to hull or propeller roughness, differences in draft, trim, or modifications to the ship, engine state-of-tune, and/or fuel quality.

After these changes are performed, additional simulations may be run using simulation **206** to simulate a voyage using changes to initial model **202**. These additional simulations may

be performed using voyage **210** and other completed voyages for a ship. These simulations, comparisons, and changes may be performed repeatedly until simulated voyage **216** corresponds to voyage **210** within a desired accuracy level. When simulations are complete, model creation process **201** may then form model **224**.

5 Model **224** may be used to identify voyage solutions and/or perform comparisons in accordance with one or more advantageous embodiments. Sea-keeping and speed-keeping models are examples of types of models that may be used to implement model **224**. These models are well known by naval architects, such as those found in *Principles of Naval Architecture*, Society of Naval Architects and Marine Engineers (SNAME), ISBN 0-939773-00-7(I), 0-939773-01-5(II), and 0-939773-02-3(III).

10 With reference now to **Figure 3**, a voyage analysis environment is depicted in accordance with an advantageous embodiment. In this example, voyage analysis environment **300** may be implemented using one or more data processing systems, such as data processing system **100** in **Figure 1**.

15 In this illustrative example, analysis process **302** within voyage analysis environment **300** may use historical data **304** and models **306** to perform analysis of voyages. For example, completed voyage **308** in historical data **304** may be obtained by analysis process **302**. Historical data **304** may contain information similar to historical data **208** in **Figure 2**.

20 Historical data **304** may include, for example, without limitation, environmental information recorded during the time period of the voyage for the locations through which the voyage passed, the actual route for the voyage, and other relevant information. The environmental information may include, for example, without limitation, weather conditions, wave heights, currents, and other relevant environmental information. In these examples, this environmental information may take the form of a hindcast.

25 Completed voyage **308** contains historical data for a voyage that has been completed by a ship. Routing process **310** in analysis process **302** may generate baseline voyage solution **314** using historical data for completed voyage **308** and model **312**. An example of a software application that may be used to implement routing process **310** is Jeppesen's Vessel and Voyage Optimization Solution (VVOS), which may be available from Jeppesen, which is a Boeing company. Model **312** is a model within models **306** for the ship that generated historical data **304** for completed voyage **308**.

30 Baseline voyage solution **314** may be compared to actual voyage solution **316** in historical data **304** for completed voyage **308**. In these illustrative examples, actual voyage

solution **316** may be the actual plan followed for completed voyage **308**. Actual voyage solution **316** may be generated manually or using a routing process such as, for example, routing process **326**.

Analysis process **302** may compare number of parameters **318** in baseline voyage solution **314** to number of parameters **320** in actual voyage solution **316**. A number, as used herein, refers to one or more items. For example, number of parameters **318** is one or more parameters. Number of parameters **318** may be parameters generated by analysis process **302** in forming baseline voyage solution **314**. Number of parameters **320** may be generated from completed voyage **308**.

In these examples, number of parameters **318** and number of parameters **320** may take the form of performance parameters. These parameters may include, for example, without limitation, fuel consumption, speed, arrival time, and/or other relevant parameters identifying performance for a voyage.

Number of parameters **320** is selected to correspond to number of parameters **318** in these examples. The comparison of number of parameters **318** and number of parameters **320** may result in comparison **322**. Comparison **322** may include voyage efficiency **324**. Voyage efficiency **324** may identify efficiency for number of parameters **318** and number of parameters **320** in comparison **322**.

Voyage efficiency **324** may be expressed as the ratio of the minimum possible amount of fuel consumed by a ship given a specific set of constraints or parameters to the actual amount of fuel consumed by the same ship given the same set of constraints or parameters. In these examples, 100 percent voyage efficiency is when the amount of fuel actually consumed is the same as the minimum possible amount of fuel consumed. A lower percentage indicates a less than optimum efficiency. In other words, more fuel is actually consumed than the minimum possible amount of fuel.

For example, if a parameter in the parameters being compared is fuel usage, voyage efficiency **324** may be calculated as follows:

$$V = \frac{O}{\text{Consumed Fuel}} = (E \times P \times H) = \text{Optimized} / \text{Actual}$$

where,  $V$  is voyage efficiency,  $O$  is operating efficiency,  $E$  is engine efficiency,  $P$  is propeller efficiency, and  $H$  is hull efficiency.  $E$ ,  $P$ , and  $H$  are typically monitored by existing shipboard instrumentation. If instrumentation is not present on a ship, additional sensors may be

installed. E can be measured by monitoring fuel consumption in relation to output shaft torque and revolutions per minute (RPM).

This fuel consumption may be, for example, in terms of shaft horsepower (SHP). P can be measured by monitoring revolutions per minute relative to shaft horsepower and speed. H can be measured by monitoring ship speed in relation to shaft horsepower. The O is the sum of all of the different engine, propeller, and hull efficiencies for a given segment of a given voyage. The overall V is the product of all operating efficiencies for each segment of a given voyage from origination to destination.

A voyage efficiency of 100 percent represents a perfectly optimized voyage. In other words, a 100 percent voyage efficiency occurs when the amount of fuel actually consumed is the same as the minimum amount of fuel that should be consumed for the voyage. A voyage efficiency of less than 100 percent indicates a lower than optimum voyage. A lower percentage indicates a less than optimum efficiency, in these examples. For example, more fuel may be actually consumed than the minimum amount of fuel that should be consumed.

An optimum baseline voyage is the route, speed, and direction of a simulated voyage for a ship that offers the maximum voyage efficiency. This efficiency may be, for example, minimum fuel consumption, given the same departure and arrival times, origination and destination, load, draft, trim, and other constraints as the ship performing an actual voyage.

In these examples, the parameters used may include, for example, without limitation, the different parameters in a ship model. These parameters may be, for example, without limitation, hull shape; hull coatings; propeller design; hull and propeller roughness; draft; trim; engine performance; sea keeping, speed keeping, and safe operating limits; origination and destination; departure and arrival times; geographical limits; ocean conditions for weather, waves, and currents; special storm warnings; and/or other relevant parameters.

In this manner, the different advantageous embodiments provide a capability to determine how much fuel was used in actual voyage solution **316** as compared to baseline voyage solution **314**. For example, actual voyage solution **316** may have been generated by routing process **326**. In this manner, a comparison between routing process **310** and routing process **326** may be performed in a manner that allows an identification of which routing process may be an ideal or better routing process for performing routing for a particular ship.

Further, the different advantageous embodiments also may be used to make improvements on existing ships. For example, analysis process **302** may modify performance parameters **328** in model **312** to determine whether increased efficiencies may occur.

Performance parameters **328** may include, for example, engine **330**, hull **332**, propeller **334**, and/or other relevant parameters.

For example, hull **332** may be adjusted to take into account repainting of the hull of a ship. Propeller **334** may be adjusted to take into account a different propeller, adding a number  
5 of new propellers, varying pitch, and/or polishing of a current propeller. Engine **330** may be altered to take into account maintenance on an engine, improvements to an engine, or other modifications.

These changes may form new model **336**. New model **336** may then be used with completed voyage **308** in historical data **304** to generate new voyage solution **338**. New voyage  
10 solution **338** may then be compared to baseline voyage solution **314** and/or actual voyage solution **316** to form new comparison **340**. Analysis process **302** may analyze new comparison **340** and comparison **322** to determine whether the modifications for new model **336** provide better performance for the ship. If sufficient increases in performance are identified, changes in new model **336** may be implemented in the actual ship for new model **336**.

In these examples, routing process **310** may generate voyage solutions for a voyage from  
15 an origination point to a destination point with fixed transit duration. For example, the departure and arrival time may be fixed. A theoretical optimum passage that maximizes advantages of winds, waves, current, and other environmental conditions with respect to ship performance may be identified in a manner that minimizes fuel consumption while meeting the constraints of the  
20 departure and arrival times.

Routing process **310** may find an optimum voyage solution by creating a grid or number of possible solutions following within the constraints. This routing process may compare each leg of the grid for minimum fuel consumption. The parameters considered by routing process  
25 **310** may include, for example, without limitation, ship hull design, engine power characteristics, propeller curves, ship draft, safe operating limits, and/or other relevant parameters.

One or more of the different advantageous embodiments may use voyage analysis environment **300** to provide a capability to benchmark or compare voyage solutions generated by different routing processes. For example, the comparisons of routing solutions generated by routing process **310** may be compared to those generated by routing process **326**.

In these examples, routing process **326** generates actual voyage solution **316** for  
30 completed voyage **308**. Routing process **310** may then create baseline voyage solution **314** from historical data **304** for completed voyage **308**. Analysis process **302** may compare these voyage solutions to generate voyage efficiency **324**. In these illustrative examples, voyage efficiency



**324** may be used to identify which routing process provides a better routing solution. This type of comparison may be formed with many different types of routing processes to identify a particular routing process that may provide better routing solutions as compared to other routing processes.

Turning now to **Figure 4**, a diagram of a model of a ship is depicted in accordance with an advantageous embodiment. In this example, model **400** is an example of a model that may be found in model development environment **200** and/or voyage analysis environment **300**. For example, model **400** may be used to implement initial model **202**, model **224**, model **312**, and new model **336**.

Model **400** contains information about a ship and may be used to simulate performance of the ship. Model **400** may include, for example, ship hull design **402**, engine power characteristics **404**, propeller curves **406**, ship draft and trim **408**, metacentric height **410**, and/or other relevant information.

Engine power characteristics **404** may be used to identify engine efficiencies for the ship. Propeller curves **406** may be used to identify propeller efficiency. Ship hull design **402**, ship draft and trim **408**, and metacentric height **410** may be used to identify hull efficiencies for the ship. These different efficiencies may be combined to form the operating voyage efficiency for a ship when model **400** is used by a routing process or other simulation tool.

With reference now to **Figure 5**, a diagram illustrating historical data is depicted in accordance with an advantageous embodiment. Historical data **500** contains data for completed voyage **502**.

Completed voyage **502** may include data such as, for example, environmental information **504**, route **506**, and voyage boundaries **508**. Environmental information **504** is information for the same period of time during which completed voyage **502** occurred.

Environmental information **504** may include, for example, without limitation, weather **510**, waves **512**, current **514**, temperature **516**, and/or other relevant environmental information present during the performance of completed voyage **502**.

Route **506** may include, for example, without limitation, origination **518**, destination **520**, and path **522** between origination **518** and destination **520**. Voyage boundaries **508** are boundaries or constraints to the manner in which the ship operates and/or moves. For example, without limitation, voyage boundaries **508** may include departure time **524**, arrival time **526**, maximum speed **528**, minimum speed **530**, maximum roll **532**, maximum pitch **534**, and other relevant boundaries.

Constraints are limitations and/or specifications for a voyage. Constraints may be, for example, without limitation, parameters used in the ship model, such as hull shape, hull coatings, propeller design, hull and propeller roughness, draft, trim, engine performance, sea-keeping and speed-keeping limits, safe operating limits, origination and destination, departure and arrival  
5 times, geographical limits, ocean conditions for weather, ocean conditions for waves, conditions for ocean and tidal currents, special storm warnings, and other relevant information.

The illustrations of model development environment **200** in **Figure 2**, voyage analysis environment **300** in **Figure 3**, model **400** in **Figure 4**, and historical data **500** in **Figure 5** are not meant to imply physical and/or architectural limitations to the manner in which different  
10 advantageous embodiments may be implemented. Some advantageous embodiments may include other components in addition to, or in place of, the ones illustrated. Further, in some advantageous embodiments, some of the components may be unnecessary.

For example, model development environment **200** in **Figure 2** may be executed on the same data processing system as voyage analysis environment **300** in **Figure 3** in some examples.  
15 In yet other illustrative embodiments, these different environments may be distributed over a number of different data processing systems that may be connected to each other through a communications medium, such as a network. As yet another example, in some advantageous embodiments, additional routing processes may be compared or benchmarked in addition to the two illustrated in voyage analysis environment **300** in **Figure 3**. Further, the different models,  
20 such as initial model **202** in **Figure 2**, model **224** in **Figure 2**, and model **312** in **Figure 3**, are models representing actual physical ships or designs for ships.

With reference now to **Figure 6**, a diagram illustrating routes for voyage solutions is depicted in accordance with an advantageous embodiment. In this example, route **600** may be a ship voyage between origination **602** and destination **604** for ship **605**. Route **600** is a voyage  
25 that has actually completed. Route **606** is the sum of segments **608**, **610**, and **612** and may be a baseline voyage solution generated using historical data for the completed voyage using route **600**. This historical data may be, for example, historical data **304** in **Figure 3**.

In calculating route **606**, the route may be divided into shorter segments, such as segments **608**, **610**, and **612**, for analysis. Each segment may be analyzed to identify voyage  
30 efficiency for a particular set of parameters such as, for example, without limitation, fuel consumption, while maintaining on-time arrival. Actual operating efficiency for route **600** may then be compared to the baseline efficiency for route **606**.

In other advantageous embodiments, the efficiency of each voyage segment may be calculated. For example, each segment of the baseline voyage solution for a completed voyage may be compared to a corresponding segment in the actual voyage solution used for the completed voyage. The total voyage efficiency over the entire route may be calculated by combining the efficiencies of each voyage segment.

With reference now to **Figure 7**, a flowchart of a process for analyzing voyage efficiency is depicted in accordance with an advantageous embodiment. The process illustrated in **Figure 7** may be implemented in a process such as, for example, model creation process **201** in **Figure 2**. Model creation process **201** may be a software component. In some advantageous embodiments, model creation process **201** may include operations performed by users or designers.

The process begins by creating an initial model of the ship (operation **700**). The process then obtains historical data for a previously completed voyage by the ship (operation **702**).

Next, a simulation of the previously completed voyage for the ship is simulated using the initial model to form a simulated voyage (operation **704**). The performance data for the previously completed voyage is compared to performance data for the simulated voyage to identify a correlation coefficient (operation **706**).

A determination is then made as to whether the correlation coefficient is a desired correlation coefficient (operation **708**). If the correlation coefficient is a desired value, the process then stores the initial model as a model for the ship (operation **710**), with the process terminating thereafter. This model may be used for generating voyage solutions and making comparisons between routing processes.

With reference again to operation **708**, if the correlation coefficient does not have a desired value, the process changes the initial model using the correlation coefficient (operation **712**). Other possible changes to the model include, for example, the addition of missing data, the correction of erroneous data, the adding or modifying of model parameters, the providing of additional actual recorded voyage data, and interfacing with specialized sensors and/or other shipboard instrumentation.

Current data is the tidal and/or major ocean current directions, routes, and velocities. This data is obtained from sources other than the weather and/or hindcast data. Recorded voyage data is the route, speed, direction, departure time, arrival time, load, draft, trim, fuel consumption, engine speed, engine revolutions per minute, horsepower, and other relevant data associated with a voyage that has been, or is in the process of being, completed. The process then returns to operation **702** to perform additional simulations.

With reference now to **Figure 8**, a flowchart of a process for analyzing voyage efficiency is depicted in accordance with an advantageous embodiment. The process illustrated in **Figure 8** may be implemented in a process such as, for example, analysis process **302** in **Figure 3**. The process may include software and/or user implemented operations.

5       The process begins by obtaining historical data for a completed voyage of a ship (operation **800**). The process then generates a baseline voyage solution for the completed voyage for the software application executing on a processor unit using a model of the ship and the historical data (operation **802**). The process then compares the baseline solution to an actual voyage solution used for the completed voyage to form a comparison (operation **804**), with the  
10       process terminating thereafter.

With reference now to **Figure 9**, a flowchart of a process for comparing voyage solutions is depicted in accordance with an advantageous embodiment. The process illustrated in **Figure 9** is a more detailed illustration of operation **804** in **Figure 8**.

The process begins by identifying a first number of parameters for the baseline voyage  
15       solution (operation **900**). This first number of parameters is a number of parameters of interest. For example, without limitation, the first number of parameters may be fuel consumption. The process then identifies a second number of parameters for the actual voyage solution used for the completed voyage (operation **902**). The process then compares the first number of parameters to the second number of parameters to form the comparison (operation **904**). The comparison may  
20       include identifying a difference between the first number of parameters and the second number of parameters to form the comparison expressed as a percentage. The process terminates thereafter.

With reference now to **Figure 10**, a flowchart of a process for identifying modifications to a ship to increase ship performance is depicted in accordance with an advantageous  
25       embodiment. The process illustrated in **Figure 10** may be implemented using a process such as, for example, analysis process **302** in **Figure 3**. This process may take the form of software and/or user implemented operations.

The process illustrated in **Figure 10** begins by obtaining historical data for a completed voyage of a ship (operation **1000**). The process then generates a baseline voyage solution for the  
30       completed voyage (operation **1002**). The process then compares the baseline voyage solution to the actual voyage solution (operation **1004**).

The process then changes the model of the ship to form a new model of the ship (operation **1006**). A new voyage solution is then generated for the completed voyage using the

new model of the ship and the historical data (operation **1008**). A comparison is made between the new voyage solution and the actual voyage solution to form the new comparison (operation **1010**).

5 A determination is made as to whether the change to the model is sufficient (operation **1012**). If the change to the model is insufficient, the process may then return to operation **1006**. If the change to the model is sufficient, the change made to the model may be made to the ship (operation **1014**), with the process terminating thereafter.

10 The flowcharts and block diagrams in the different depicted embodiments illustrate the architecture, functionality, and operation of some possible implementations of apparatus, methods, and computer program products. In this regard, each block in the flowchart or block diagrams may represent a module, segment, or portion of computer usable or readable program code, which comprises one or more executable instructions for implementing the specified function or functions.

15 The blocks also may include user implemented operations when appropriate. In some alternative implementations, the function or functions noted in the block may occur out of the order noted in the figures. For example, in some cases, two blocks shown in succession may be executed substantially concurrently, or the blocks may sometimes be executed in the reverse order, depending upon the functionality involved.

20 In this manner, one or more of the different advantageous embodiments may be used to identify improvements to the ship. These improvements may include, for example, painting the hull of the ship, cleaning the hull of the ship, polishing propellers, changing propellers, performing maintenance on an engine, modifying auto pilot, stabilizing fin function, and/or other relevant processes.

25 Further, as previously mentioned, the different advantageous embodiments may be used to compare different software applications to identify one or more applications that may provide some desired level of performance. A software application may have one or more of the functions identified in the blocks or described previously in the various embodiments. Comparisons of a voyage solution from a first ship may be analyzed with comparisons of voyage solutions from a number of ships to determine whether a software application is more accurate  
30 than a number of other software applications.

For example, the processor may execute program code to obtain first historical data for a first completed voyage of a first ship and generate a first baseline voyage solution for the first completed voyage. The first baseline voyage solution is generated with a first software

application using a first model of the first ship and first historical data. A first comparison for the first ship is formed by comparing the first baseline voyage solution to a first actual voyage solution used for the first completed voyage.

5 The processor further executes program code to obtain historical data for a number of completed voyages for a number of ships and generates a number of baseline voyage solutions for the number of completed voyages. The number of baseline voyage solutions are generated using a number of software applications using a number of models of the number of ships and the number of historical data. A number of comparisons are formed by comparing the number of baseline voyage solutions to a number of corresponding actual voyage solutions used for the  
10 number of completed voyages. Finally, the first comparison and the number of comparisons are analyzed to identify which one of the first software application and the number of software applications is more accurate.

Further still, the different advantageous embodiments also may be used to identify when a model of a ship and the ship diverge in performance. This divergence may be used to identify  
15 changes that may have occurred to the ship during use that may not be reflected in the model. For example, over time, the paint on the hull of a ship may deteriorate. This deterioration may result in the actual voyages diverging from the voyage solution generated by a routing process. By using one or more of the different advantageous embodiments to make comparisons to completed voyages, a divergence that occurs over time between the voyage solution and the  
20 actual results may be used to indicate that updates to the model and/or maintenance may need to be performed to the ship.

Further, the different advantageous embodiments also may be used to establish a baseline for emissions from fuel combustion, such as carbon dioxide and other greenhouse gases (GHG). Carbon emissions from combustion of petroleum-based fuel are directly proportional to fuel  
25 consumption. This emission index may then be used to monitor, record, and/or certify changes of greenhouse gases emission quantities for the purposes of meeting operating regulations and/or carbon credit trading.

Thus, the different advantageous embodiments provide a method and apparatus for analyzing voyage efficiency. One or more of the different advantageous embodiments provide a  
30 capability to compare different routing processes to identify whether a particular routing process may generate better routing solutions. The different advantageous embodiments generate comparisons by identifying differences between efficiencies or other parameters using a model and historical data for a completed voyage.

In the different advantageous embodiments, one of the parameters that may be compared and benchmarked is fuel consumption. The different advantageous embodiments provide a capability to compare optimum fuel consumption with actual fuel consumption. The different advantageous embodiments, as described above, may recreate an actual ship voyage using recorded data and then find an optimized solution using a routing process. The comparison of the actual voyage or voyage solution is compared with the solution made by the routing process.

The different advantageous embodiments can take the form of an entirely hardware embodiment, an entirely software embodiment, or an embodiment containing both hardware and software elements. Some embodiments are implemented in software, which includes, but is not limited to, forms such as, for example, firmware, resident software, and microcode.

Furthermore, the different embodiments can take the form of a computer program product accessible from a computer usable or computer readable medium providing program code for use by, or in connection with, a computer or any device or system that executes instructions. For the purposes of this disclosure, a computer usable or computer readable medium can generally be any tangible apparatus that can contain, store, communicate, propagate, or transport the program for use by, or in connection with, the instruction execution system, apparatus, or device.

The computer usable or computer readable medium can be, for example, without limitation, an electronic, magnetic, optical, electromagnetic, infrared, or semiconductor system, or a propagation medium. Non-limiting examples of a computer readable medium include a semiconductor or solid state memory, magnetic tape, a removable computer diskette, a random access memory (RAM), a read-only memory (ROM), a rigid magnetic disk, and an optical disk. Optical disks may include compact disk – read only memory (CD-ROM), compact disk – read/write (CD-R/W), and DVD.

Further, a computer usable or computer readable medium may contain or store a computer readable or usable program code such that when the computer readable or usable program code is executed on a computer, the execution of this computer readable or usable program code causes the computer to transmit another computer readable or usable program code over a communications link. This communications link may use a medium that is, for example, without limitation, physical or wireless.

A data processing system suitable for storing and/or executing computer readable or computer usable program code will include one or more processors coupled directly or indirectly to memory elements through a communications fabric, such as a system bus. The memory

elements may include local memory employed during actual execution of the program code, bulk storage, and cache memories which provide temporary storage of at least some computer readable or computer usable program code to reduce the number of times code may be retrieved from bulk storage during execution of the code.

5           Input/output or I/O devices can be coupled to the system either directly or through intervening I/O controllers. These devices may include, for example, without limitation, keyboards, touch screen displays, and pointing devices. Different communications adapters may also be coupled to the system to enable the data processing system to become coupled to other data processing systems or remote printers or storage devices through intervening private or  
10   public networks. Non-limiting examples are modems and network adapters and are just a few of the currently available types of communications adapters.

          The description of the different advantageous embodiments has been presented for purposes of illustration and description, and it is not intended to be exhaustive or limited to the embodiments in the form disclosed. Many modifications and variations will be apparent to those  
15   of ordinary skill in the art. Further, different advantageous embodiments may provide different advantages as compared to other advantageous embodiments.

          The embodiment or embodiments selected are chosen and described in order to best explain the principles of the embodiments, the practical application, and to enable others of ordinary skill in the art to understand the disclosure for various embodiments with various  
20   modifications as are suited to the particular use contemplated.

Other claims that may be supported by the specification are:

15.    A data processing system comprising:  
          a storage device, wherein the storage device includes program code; and  
          a processor unit in communication with the storage device, wherein the processor unit is  
25   capable of executing the program code to obtain historical data for a completed voyage of a ship; generate a baseline voyage solution for the completed voyage with a software application executing on a processor unit using a model of the ship and the historical data; and compare the baseline voyage solution to an actual voyage solution used for the completed voyage to form a comparison.

30           16.    The data processing system of claim 15, wherein in executing the program code to compare the baseline voyage solution to the actual voyage solution used for the completed voyage to form the comparison, the processor unit is capable of executing the program code to identify a first number of parameters generated for the baseline voyage solution; identify a



second number of parameters generated for the actual voyage solution used for the completed voyage; and compare the first number of parameters to the second number of parameters to form the comparison.

17. The data processing system of claim 16, wherein in executing the program code to  
5 compare the first number of parameters to the second number of parameters to form the comparison, the processor unit is capable of executing the program code to identify a difference between the first number of parameters and the second number of parameters to form the comparison expressed as a percentage.

18. The data processing system of claim 15, wherein in executing the program code to  
10 compare the baseline voyage solution to the actual voyage solution used for the completed voyage to form the comparison, the processor unit is capable of executing the program code to compare each segment in a plurality of segments in the baseline voyage solution for the completed voyage to a corresponding segment in a plurality of segments in the actual voyage solution used for the completed voyage to form the comparison.

19. The data processing system of claim 15, wherein the ship is a first ship, historical  
15 data is the historical data for the first ship, the completed voyage is a first completed voyage, the baseline voyage solution is a first baseline voyage solution for the first ship, the software application is a first software application, the model is a first model of the first ship, and the comparison is a first comparison for the first ship and wherein the processor unit further executes  
20 the program code to obtain historical data for a number of completed voyages for a number of ships; generate a number of baseline voyage solutions for the number of completed voyages with a number of software applications using a number of models of the number of ships and the historical data; compare the number of baseline voyage solutions to a number of corresponding actual voyage solutions used for the number of completed voyages to form a number of  
25 comparisons; and analyze the first comparison and the number of comparisons to identify which one of the first software application and the number of software applications is more accurate.

**CLAIMS:**

What is claimed is:

5

1. A method for analyzing voyage efficiency, the method comprising:  
obtaining historical data for a completed voyage of a ship;  
generating a baseline voyage solution for the completed voyage with a software  
application executing on a processor unit using a model of the ship and the historical data; and  
10 comparing the baseline voyage solution to an actual voyage solution used for the  
completed voyage to form a comparison.

10

2. The method of claim 1, wherein the step of comparing the baseline voyage solution to the  
actual voyage solution used for the completed voyage to form the comparison comprises:  
15 identifying a first number of parameters generated for the baseline voyage solution;  
identifying a second number of parameters generated for the actual voyage solution used  
for the completed voyage; and  
comparing the first number of parameters to the second number of parameters to form the  
comparison.

20

3. The method of claim 2, wherein the step of comparing the first number of parameters to  
the second number of parameters to form the comparison comprises:  
identifying a difference between the first number of parameters the second number of  
parameters to form the comparison expressed as a percentage.

25

4. The method of claim 1, wherein the comparing step comprises:  
comparing each segment in a plurality of segments in the baseline voyage solution for the  
completed voyage to a corresponding segment in a plurality of segments in the actual voyage  
solution used for the completed voyage to form the comparison.

30

5. The method of claim 1, wherein the ship is a first ship, the historical data is the historical  
data for the first ship, the completed voyage is a first completed voyage, the baseline voyage  
solution is a first baseline voyage solution for the first ship, the software application is a first

software application, the model is the first model of the first ship, the actual voyage solution is the actual voyage solution for the first ship, and the comparison is a first comparison for the first ship and further comprising:

obtaining the historical data for a number of completed voyages for a number of ships;

5 generating a number of baseline voyage solutions for the number of completed voyages with a number of software applications using a number of models of the number of ships and the historical data;

comparing the number of baseline voyage solutions to a number of corresponding actual voyage solutions used for the number of completed voyages to form a number of comparisons;

10 and

analyzing the first comparison and the number of comparisons to identify which one of the first software applications and the number of the software applications is more accurate.

6. The method of claim 1 further comprising:

15 creating an initial model of the ship;

obtaining historical data for a previously completed voyage for the ship;

simulating the previously completed voyage for the ship using the initial model to form a simulated voyage;

20 comparing performance data for the previously completed voyage to performance data for the simulated voyage to identify a correlation coefficient; and

changing the initial model using the correlation coefficient.

7. The method of claim 6 further comprising:

25 repeating the steps of simulating the previously completed voyage for the ship using the initial model to form a simulated voyage solution; comparing the performance data for the previously completed voyage to performance data for the simulated voyage to identify the correlation coefficient; and calibrating the initial model using the correlation coefficient until a desired correlation coefficient is obtained to form the model of the ship.

30 8. The method of claim 1 further comprising:

changing the model of the ship to form a new model of the ship;

generating a new voyage solution for the completed voyage with a software application executing on a processor unit using the new model of the ship and the historical data; and

comparing the new voyage solution to the actual voyage solution used for the completed voyage to form a new comparison.

9. The method of claim 8 further comprising:

5 making a change to the ship based on the change to the model of the ship if the new comparison provides better performance than the comparison.

10. The method of claim 9, wherein the performance is selected from at least one of fuel efficiency, speed, and a probability of arriving on time at a destination.

10

11. The method of claim 9, wherein the change to the ship is selected from at least one of painting a hull of the ship, cleaning the hull of the ship, polishing a number of propellers for the ship, adding a number of new propellers for the ship, and modifying the hull.

15 12. The method of claim 1, wherein the model of the ship includes at least one of a ship hull design, a number of engine power characteristics, a number of propeller curves, ship draft, and a number of safe operating limits.

20 13. The method of claim 1, wherein the historical data comprises at least one of wind, wave height, current, and temperature.

14. The method of claim 1, wherein voyage efficiency is fuel consumption for the baseline voyage solution divided by actual fuel consumption for the completed voyage.

25 15. A computer program product for analyzing voyage efficiency, the computer program product comprising:

a computer recordable storage medium;

program code, stored on the computer recordable storage medium, for obtaining historical data for a completed voyage of a ship;

30 program code, stored on the computer recordable storage medium, for generating a baseline voyage solution for the completed voyage with a software application executing on a processor unit using a model of the ship and the historical data; and

program code, stored on the computer recordable storage medium, for comparing the baseline voyage solution to an actual voyage solution used for the completed voyage to form a comparison.

1/8

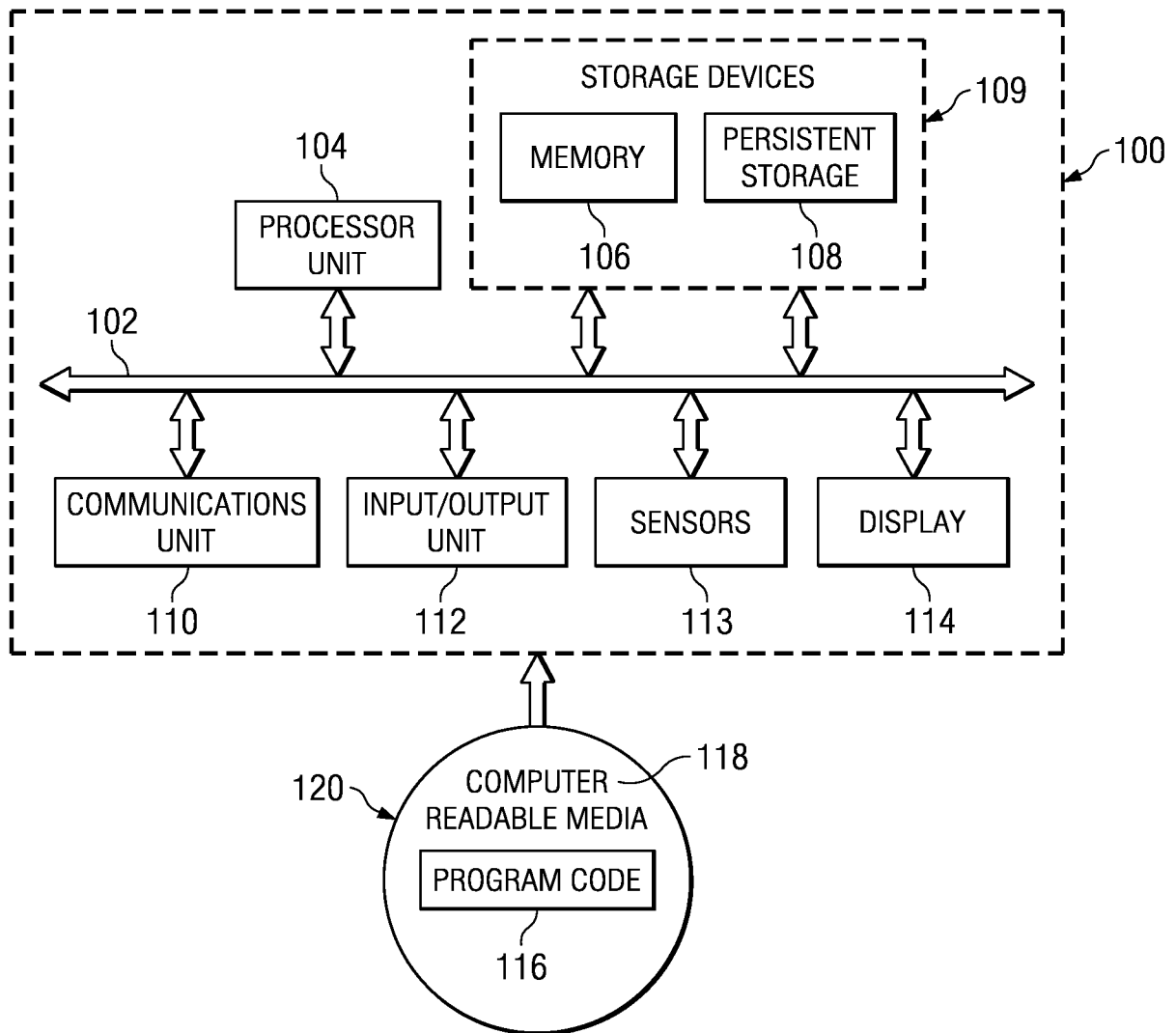
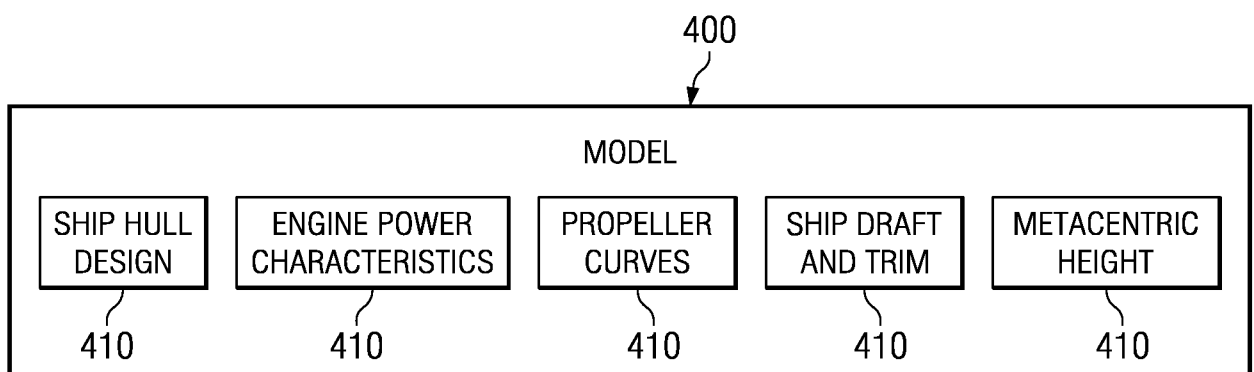
*FIG. 1**FIG. 4*

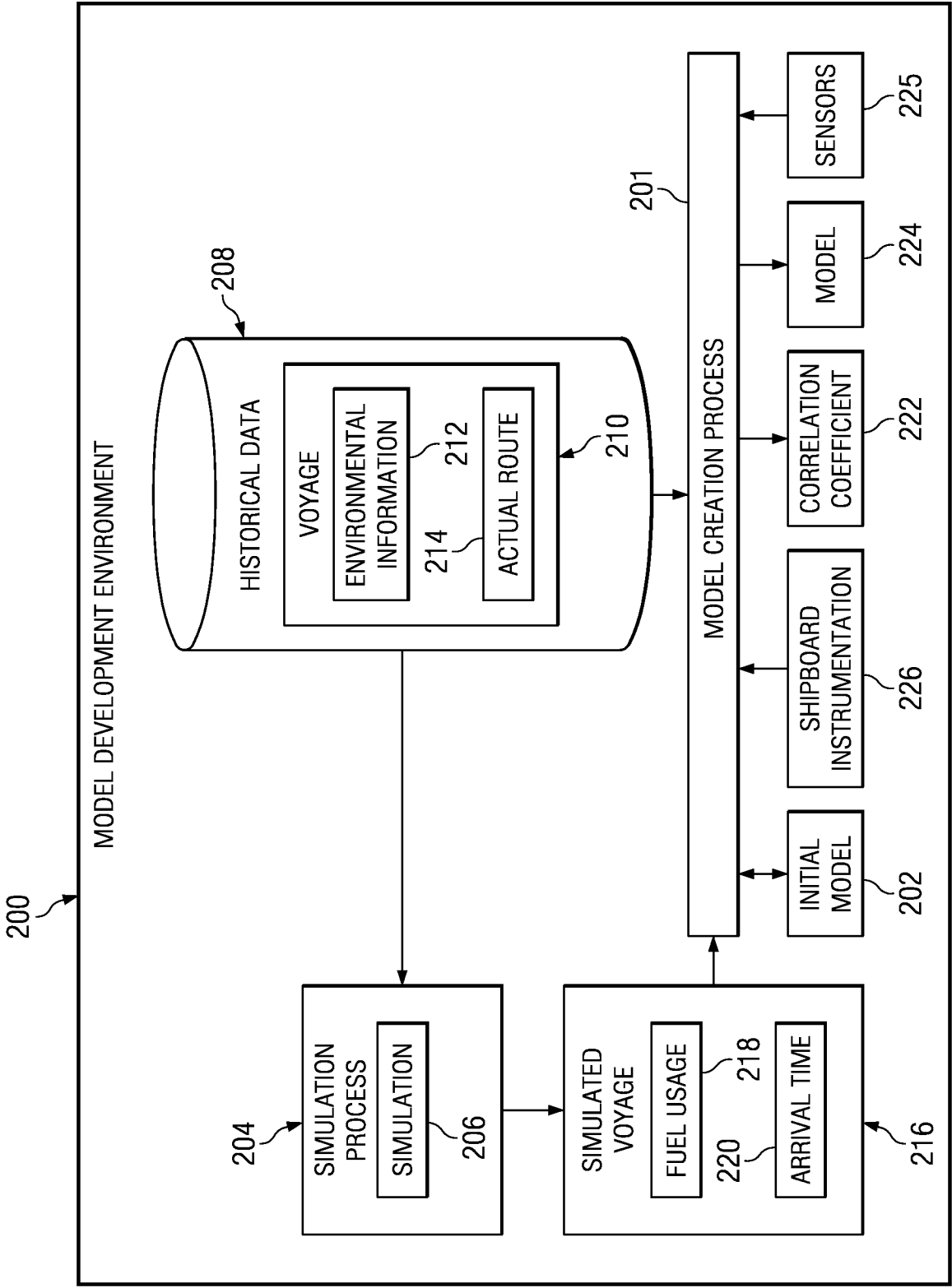

FIG. 2

3/8

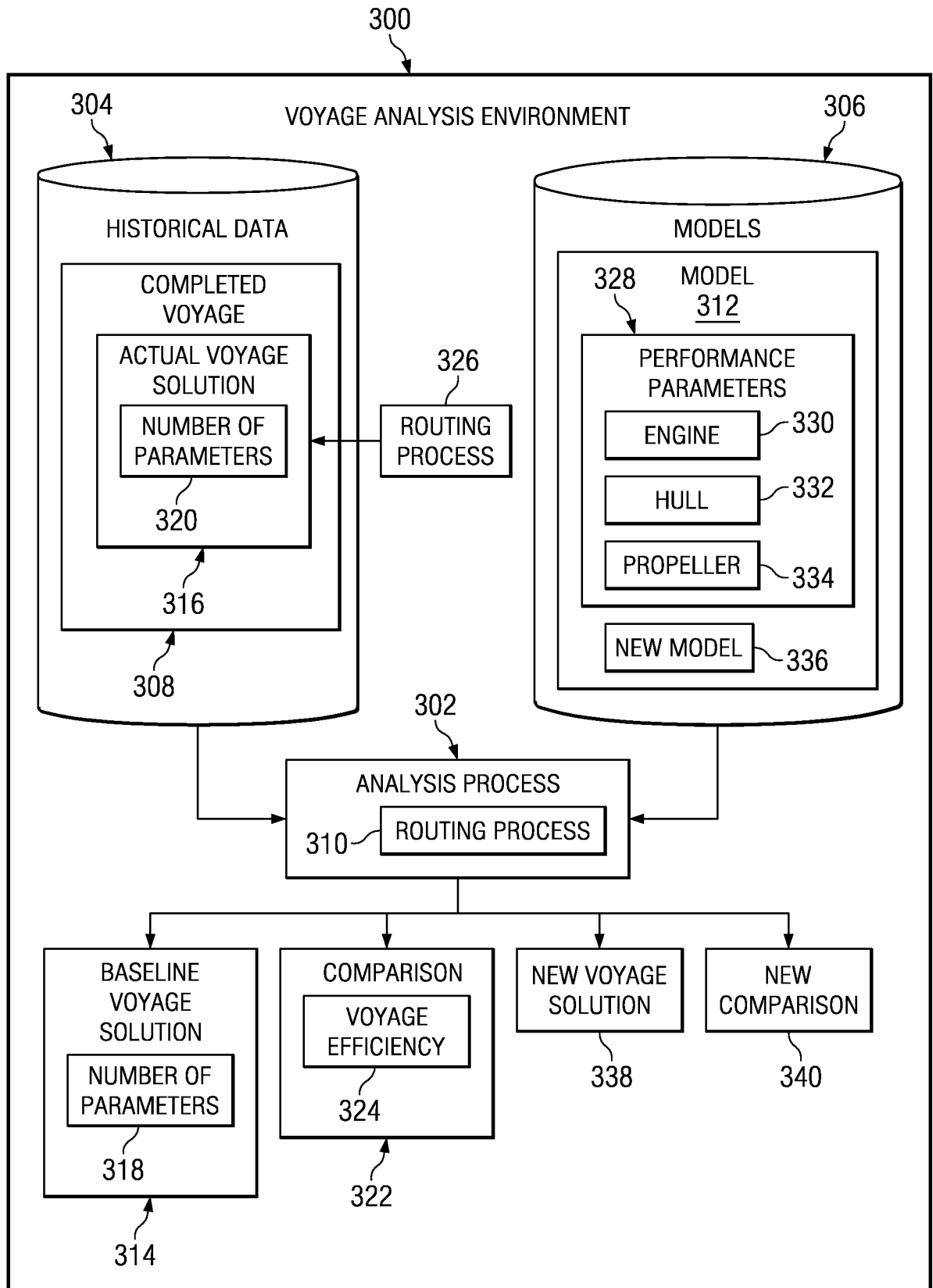

FIG. 3



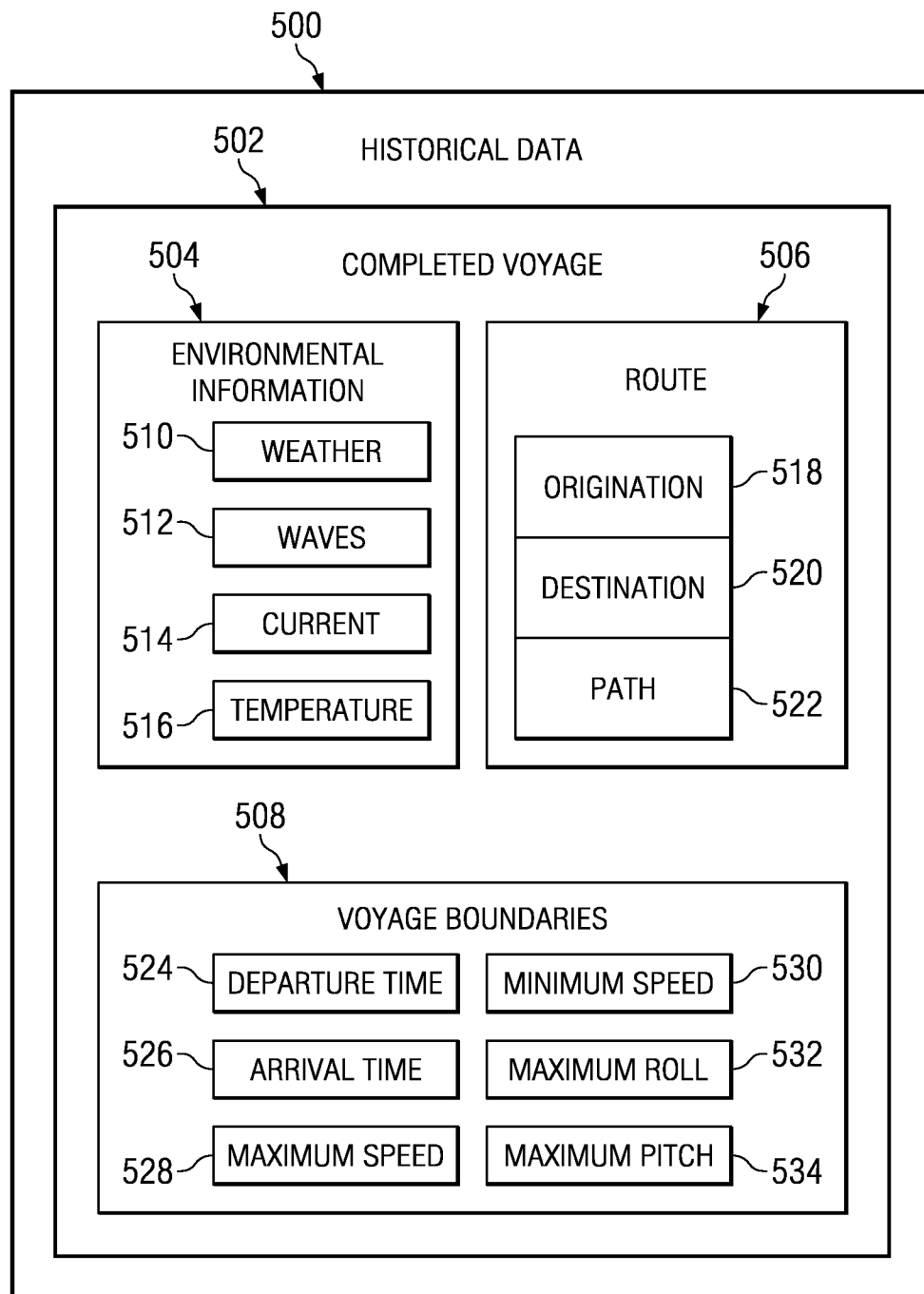

FIG. 5

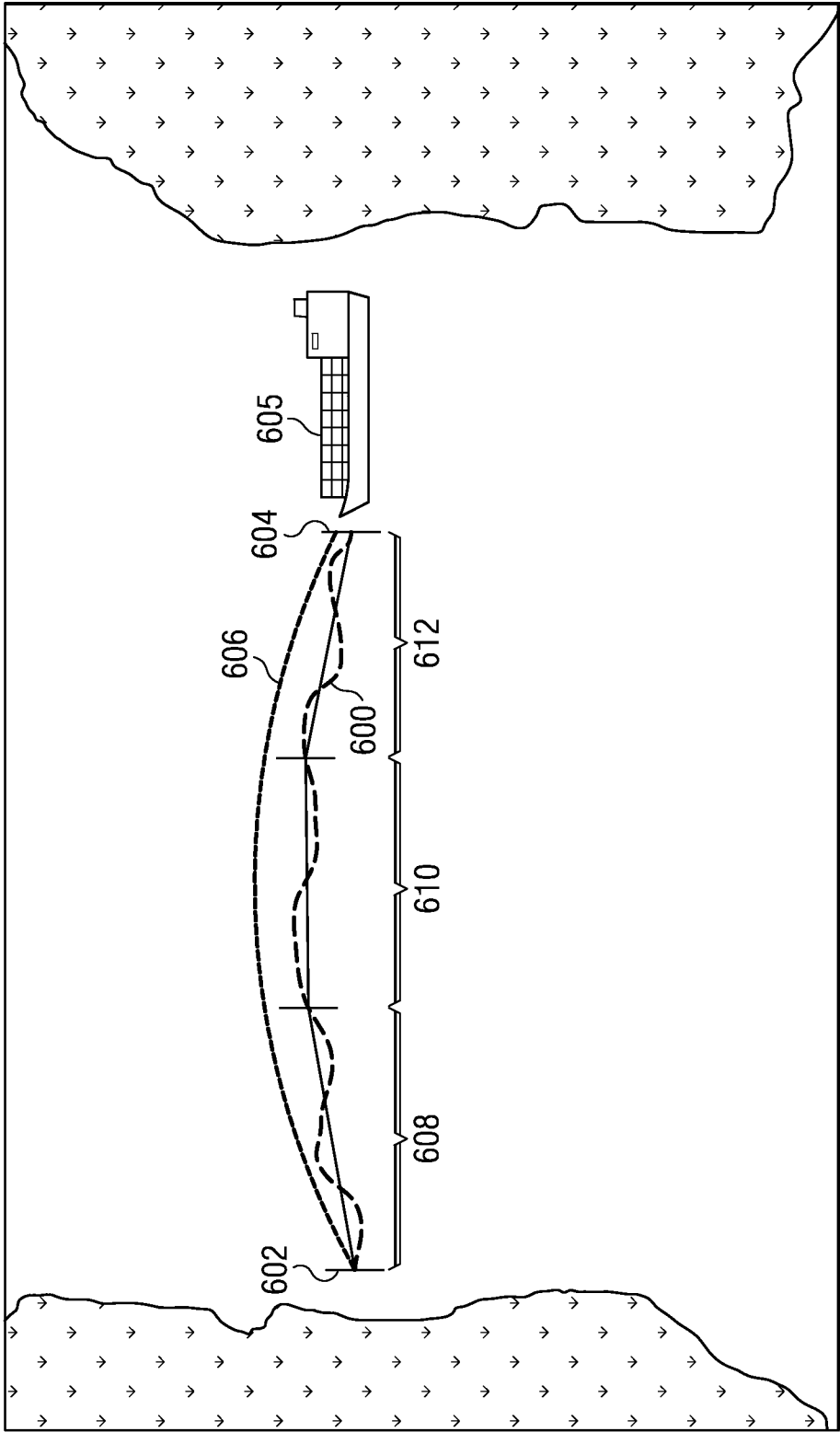
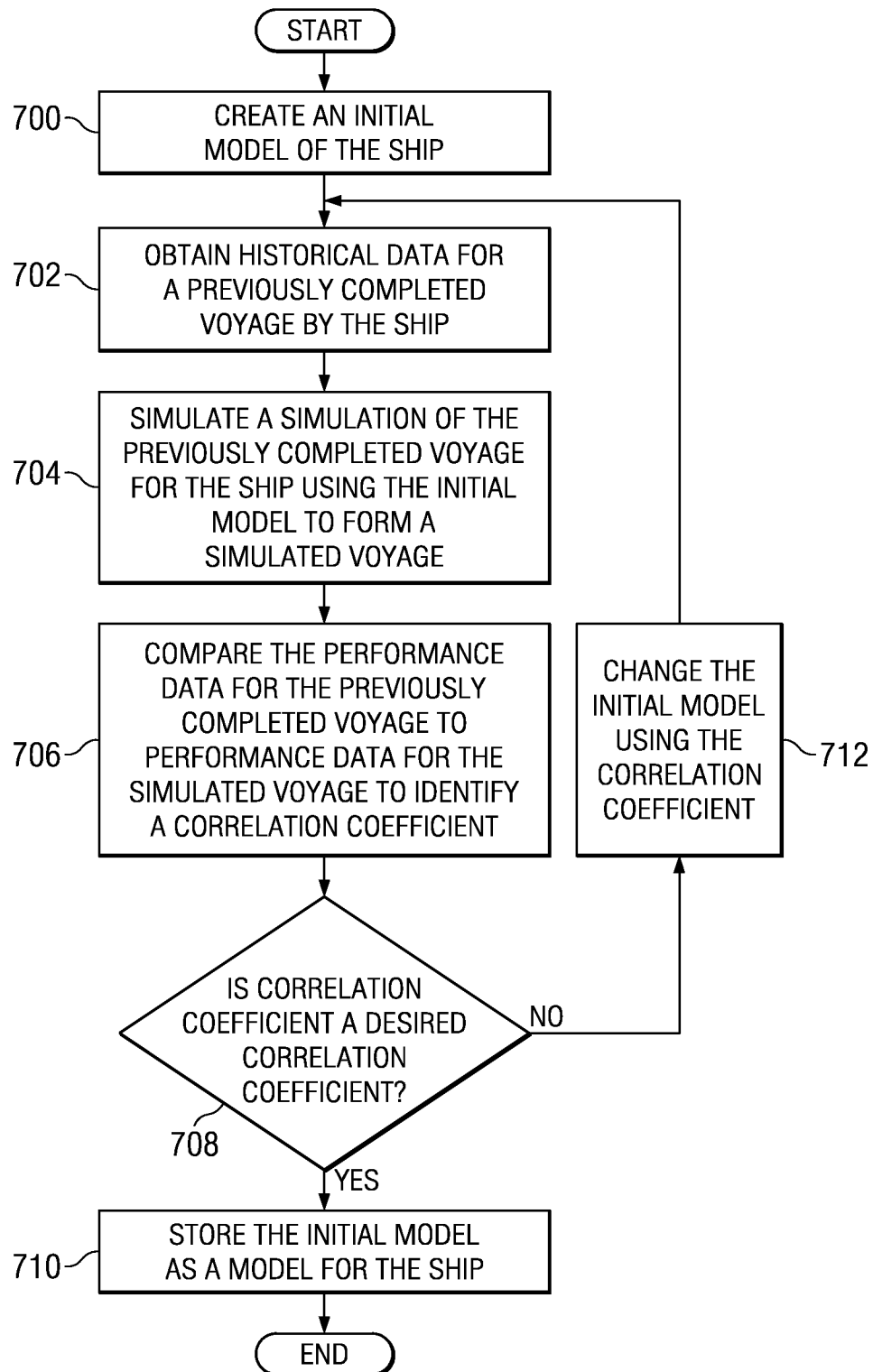
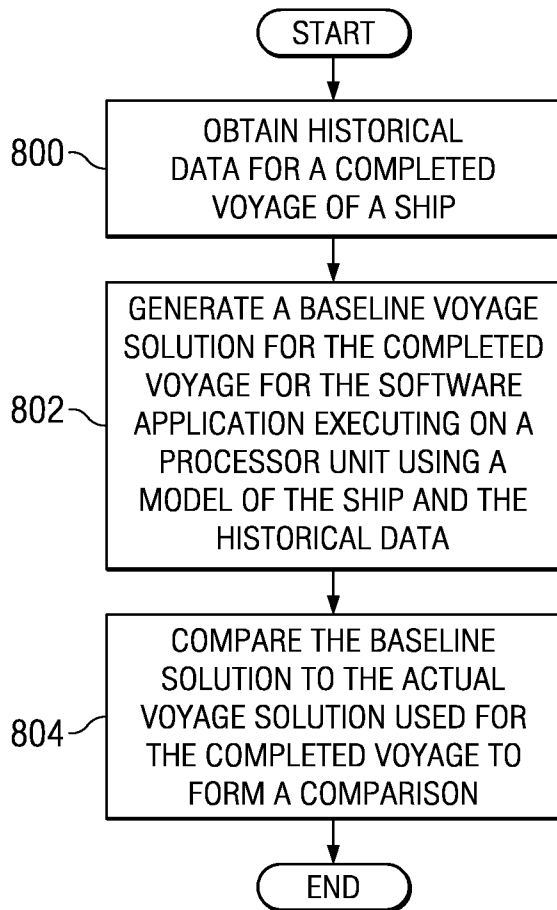
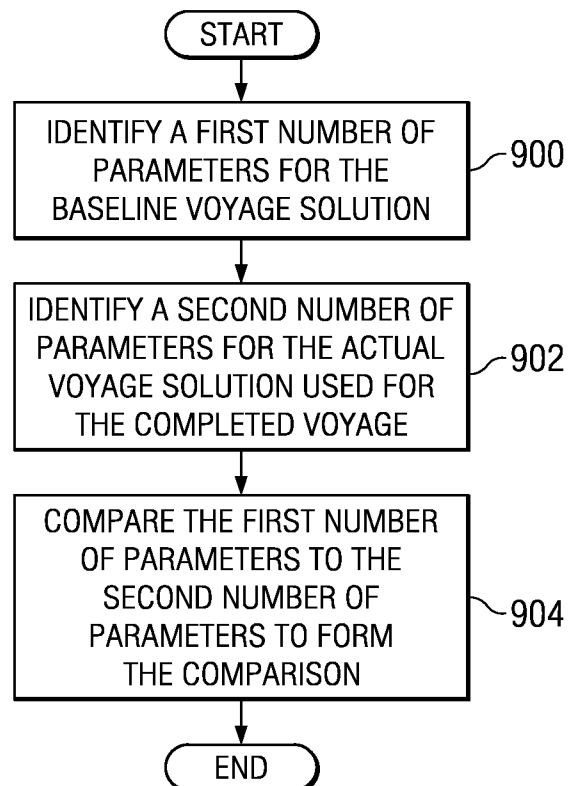

FIG. 6

6/8

*FIG. 7*

*FIG. 8**FIG. 9*

8/8

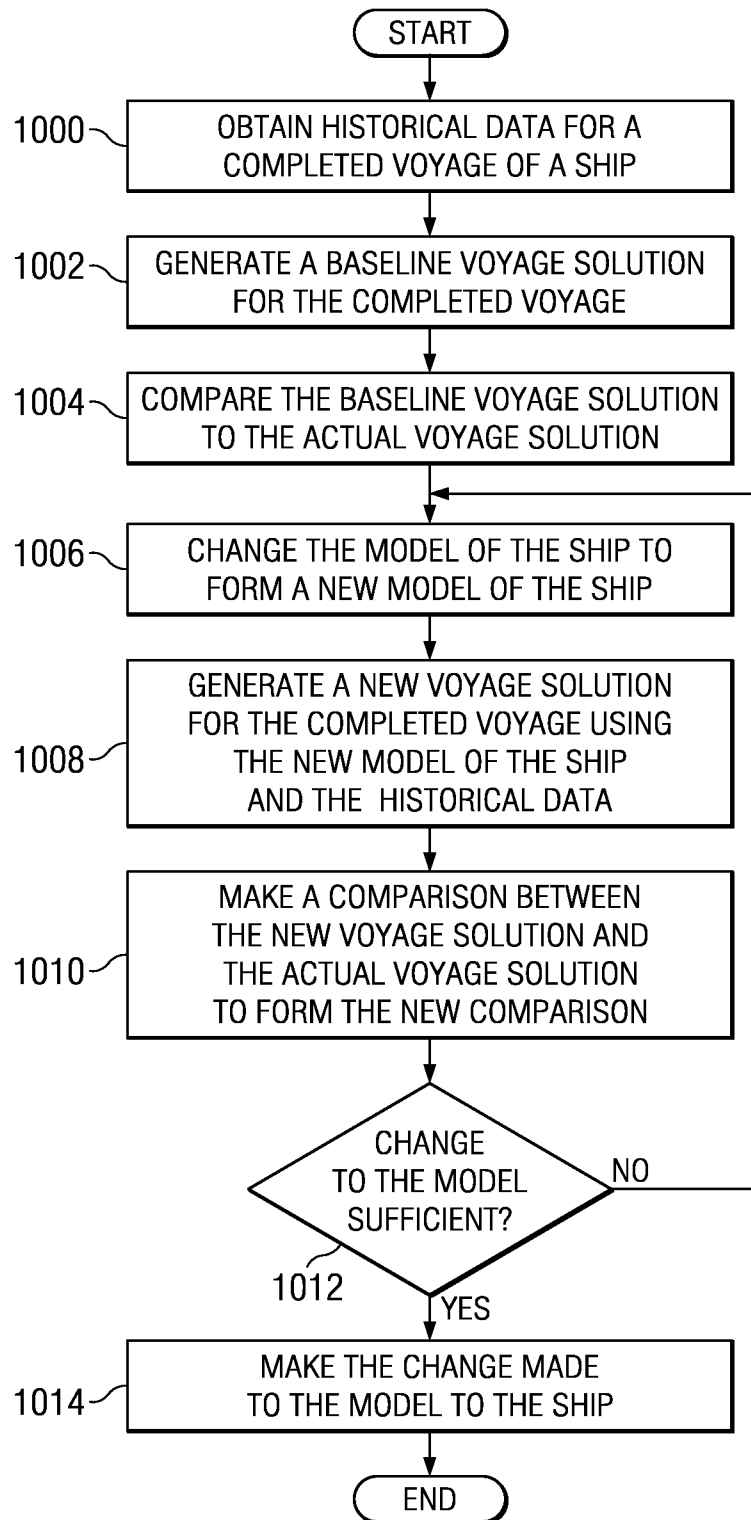
*FIG. 10*