



(43) International Publication Date
1 November 2012 (01.11.2012)

- (51) International Patent Classification:
G01N 33/68 (2006.01)
- (21) International Application Number:
PCT/US2012/035242
- (22) International Filing Date:
26 April 2012 (26.04.2012)
- (25) Filing Language: English
- (26) Publication Language: English
- (30) Priority Data:
61/479,296 26 April 2011 (26.04.2011) US
- (71) Applicant (for all designated States except US): LIFE TECHNOLOGIES CORPORATION [US/US]; 5791 Van Allen Way, Carlsbad, California 92008 (US).
- (72) Inventors; and
- (75) Inventors/Applicants (for US only): DILLER, Thomas [US/US]; 4880 Clairemont Mesa Blvd., Apt. 8, San Diego, California 92117 (US). UPDYKE, Timothy [US/US]; 37349 Avenida Chapala, Temecula, California 92592 (US).
- (74) Agent: AUMAIS, Jonathan P.; Life Technologies Corporation, 5791 Van Allen Way, Carlsbad, California 92008 (US).

- (81) Designated States (unless otherwise indicated, for every kind of national protection available): AE, AG, AL, AM, AO, AT, AU, AZ, BA, BB, BG, BH, BR, BW, BY, BZ, CA, CH, CL, CN, CO, CR, CU, CZ, DE, DK, DM, DO, DZ, EC, EE, EG, ES, FI, GB, GD, GE, GH, GM, GT, HN, HR, HU, ID, IL, IN, IS, JP, KE, KG, KM, KN, KP, KR, KZ, LA, LC, LK, LR, LS, LT, LU, LY, MA, MD, ME, MG, MK, MN, MW, MX, MY, MZ, NA, NG, NI, NO, NZ, OM, PE, PG, PH, PL, PT, QA, RO, RS, RU, RW, SC, SD, SE, SG, SK, SL, SM, ST, SV, SY, TH, TJ, TM, TN, TR, TT, TZ, UA, UG, US, UZ, VC, VN, ZA, ZM, ZW.
- (84) Designated States (unless otherwise indicated, for every kind of regional protection available): ARIPO (BW, GH, GM, KE, LR, LS, MW, MZ, NA, RW, SD, SL, SZ, TZ, UG, ZM, ZW), Eurasian (AM, AZ, BY, KG, KZ, RU, TJ, TM), European (AL, AT, BE, BG, CH, CY, CZ, DE, DK, EE, ES, FI, FR, GB, GR, HR, HU, IE, IS, IT, LT, LU, LV, MC, MK, MT, NL, NO, PL, PT, RO, RS, SE, SI, SK, SM, TR), OAPI (BF, BJ, CF, CG, CI, CM, GA, GN, GQ, GW, ML, MR, NE, SN, TD, TG).

Published:

- without international search report and to be republished upon receipt of that report (Rule 48.2(g))

(54) Title: FLUORESCENT TRACKING DYE

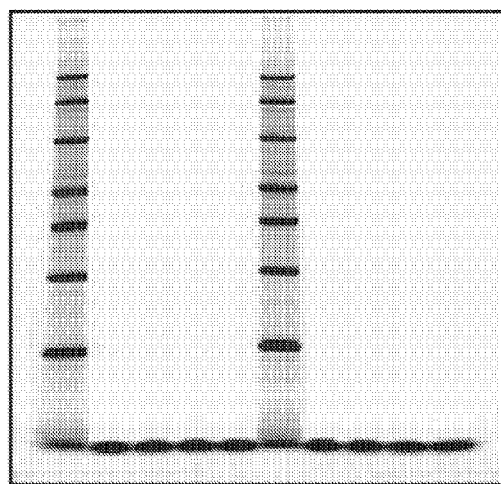

1 2 3 4 5 6 7 8 9 10

FIG. 25

(57) Abstract: The present invention provides dual labeled protein standards useful for the simultaneous determination of the molecular weight of a subject protein as well as the relative mass (i.e., amount) of the subject protein present in an electrophoresis lane. The invention is also directed to methods suitable for the preparation of such dual labeled protein standards and to methods of using such dual labeled proteins to simultaneously determine the molecular weight and the relative amount of a subject protein. Further embodiments provide for a fluorescent tracking that can be used to monitor the progression of the ion front through an electrophoresis gel. Additional embodiments are directed to methods for making a fluorescent tracking dye. Yet further embodiments are directed to kits containing a fluorescent tracking dye and a dual labeled protein standard.



FLUORESCENT TRACKING DYE

FIELD OF THE INVENTION

[0001] The present invention relates to dual fluorescently-labeled protein mass standards for use in polyacrylamide gel electrophoresis. More specifically, the invention relates to dual fluorescently-labeled protein mass standards to simultaneously determine the molecular weight and the relative amount of a fluorescently-labeled analyte in an electrophoresis experiment. The invention further relates to methods of making such standards, as well as kits employing same. The invention relates further still to a fluorescently-labeled tracking dye to be used in conjunction with the standards to monitor electrophoresis ion fronts using a fluorescent imaging system and to control an electrophoresis run when the ion front has reached a predetermined point.

BACKGROUND OF THE INVENTION

[0002] This invention relates to the labeling of proteins and analysis of such labeled proteins using separation techniques including electrophoresis and chromatographic methods.

INCORPORATION BY REFERENCE

[0003] All publications, patents, and patent applications mentioned in this specification are herein incorporated by reference to the same extent as if each individual publication, patent, or patent application was specifically and individually indicated to be incorporated by reference.

SUMMARY OF THE INVENTION

[0004] The present invention provides methods and compositions for labeling, separating and analyzing proteins, particularly a specific protein of interest within a cell lysate or in a mixture of proteins. In one embodiment, the protein or proteins are labeled with an amine reactive or thiol reactive fluorescent dye. In another embodiment, the protein or proteins are labeled with an amine reactive fluorogenic reagent that becomes fluorescent upon reacting to amine groups located on the protein. Following the labeling step, the proteins within the mixture can be separated and analyzed. In a further embodiment, a first labeling compound, which can be either a fluorescent dye or a fluorogenic reagent, is used to label all of the proteins within the mixture, and a second labeling compound, a fluorogenic reagent able to bind to a tagged protein, is used to specifically label the protein of interest.

[0005] Following labeling, such labeled proteins and/or protein fragments undergo separation, detection and analysis using techniques including, but not limited to, electrophoresis techniques, chromatographic techniques, immunoblotting, mass spectroscopy, and combinations thereof. Such methods can be used to label and analyze protein samples, for example samples of acidic proteins, basic

proteins, purified proteins or lysates. The methods are highly sensitive with a broad linear range of detection. Such methods are reproducible and rapid, with reduction in background staining and other non-specific artifacts, and without any visually detectable affect on electrophoretic migration, chromatographic elution or resolution of sample protein.

[0006] One embodiment provides a method for protein labeling and analysis comprising forming a first reaction mixture by admixing a mixture of proteins with a composition comprising a first buffer having a pH between pH 8 and pH 10, an amine reactive fluorogenic reagent, and either acetone cyanohydrin, a nitrile or an alkali cyanide. This reaction mixture is incubated for a first incubation time at a first temperature and then admixed with a second buffer to form a second reaction mixture. The second buffer has a pH between pH 6 and pH 9 and has a buffer capacity greater than the first buffer so that that pH of the second reaction mixture is between pH 6 and pH 9. The second reaction mixture is then incubated for a second incubation time, which may be the same or different than the first incubation time, at a second temperature, which also may be the same or different than the first temperature. The fluorescently labeled proteins are then separating and visualized. The first reaction mixture optionally also comprises an anionic surfactant, a sugar or sugar alcohol, or an alkylating agent. The second reaction mixture optionally also comprises one or more reducing agents.

[0007] In a further embodiment, the mixture of proteins additionally comprises a protein of interest that is tagged and the second buffer further comprises a tag binding fluorogenic reagent that binds to a tag on the tagged protein. The amine reactive fluorogenic reagent has a first emission wavelength and the tag binding fluorogenic reagent has a second emission wavelength. The emission wavelengths are different allowing the wavelengths to be compared and analyzed.

[0008] Another embodiment provides a method for protein labeling and analysis comprising forming a first reaction mixture by admixing a mixture of proteins with a first composition comprising a first buffer having a pH between pH 8 and pH 10, and either an amine reactive fluorescent dye or a tag binding fluorogenic reagent. This reaction mixture is incubated for a first incubation time at a first temperature and then admixed with a second composition to form a second reaction mixture. The second composition comprises a second buffer having a pH between pH 6 and pH 10, at least one reducing agent, and either an amine reactive fluorescent dye or a tag binding fluorogenic reagent. If the first composition comprises an amine reactive fluorescent dye, then the second composition comprises a tag binding fluorogenic reagent, and if the first composition comprises a tag binding fluorogenic reagent, then the second composition comprises an amine reactive fluorescent dye. The second reaction mixture is then incubated for a second incubation time, which may be the same or different than the first incubation time, at a second temperature, which also may be the same or different than the first temperature. The fluorescently labeled proteins are then separating and visualized. The amine reactive fluorescent dye has a first emission

wavelength and the tag binding fluorogenic reagent has a second emission wavelength. The emission wavelengths are different allowing the wavelengths to be compared and analyzed.

[0009] Other embodiments include precipitating a sample containing a mixture of proteins followed by reconstituting the sample in the labeling solutions described herein. This precipitation step may remove potentially interfering or unwanted chemical components present in the initial sample. Alternatively, or in addition to this precipitation step, the proteins or mixture of proteins may be alkylated prior to labeling in order to eliminate the negative impact of any reducing agents on labeling.

[0010] Another embodiment provides kits for fluorescently labeling proteins comprising a) a first composition having a buffer with a pH in the range from pH 8 to pH 10, either an amine reactive fluorogenic reagent or an amine reactive fluorescent dye, a sugar or sugar alcohol, and an anionic surfactant; and b) a second composition comprising a second buffer having a pH in the range from pH 6 to pH 10. In a further embodiment where the first composition comprises an amine reactive fluorogenic reagent, the first composition also comprises either acetone cyanohydrin, a nitrile, or an alkali cyanide, preferably a nitrile such as mandelonitrile. In a further embodiment, the first composition comprises an amine reactive fluorescent dye. In a further embodiment, the second composition further comprises a tag binding fluorogenic reagent that binds to at least four cysteine moieties, and at least one reducing agent, wherein the amine reactive fluorogenic reagent or fluorescent dye has a first emission wavelength and the tag binding fluorogenic dye has a second emission wavelength, and the first emission wavelength and the second emission wavelength are different.

[0011] In illustrative embodiments, the methods and compositions described herein for protein analysis using slab gel electrophoresis allows for rapid, real time analysis without the need for gel handling, or opening an electrophoresis cassette to stain and image the gel.

[0012] In a further set of non-limiting embodiments, a fluorescent tracking is provided that enables a user to detect and monitor the migration of a dye front through a discontinuous electrophoresis gel in real time using an automated electrophoresis system. In an embodiment, a fluorescent tracking may include an anionic amino acid covalently coupled to an amine reactive fluorogenic dye. A fluorescent tracking dye in accordance with the embodiments set forth herein migrates closely with the ion front in a discontinuous electrophoresis system and has an Rf value substantially between 0.8 – 1.2, or equal to about 1.

[0013] Additional embodiments of the present invention provide methods for producing a fluorescent tracking dye, such methods including contacting an amino acid such as aspartic with an amine reactive fluorogenic dye such as ATTO-TAG™ FQ in the presence of an alkali cyanide (or a less toxic alternative such as acetone cyanohydrin or a nitrile such as mandelonitrile), and an optional anionic surfactant.

BRIEF DESCRIPTION OF THE DRAWINGS

[0014] The novel features of the invention are set forth with particularity in the appended claims. A better understanding of the features and advantages of the present invention will be obtained by reference to the following detailed description that sets forth illustrative embodiments, in which the principles of the invention are utilized, and the accompanying drawings of which:

[0015] Figure 1 is a schematic illustrating certain embodiments of the methods for total protein labeling and analysis described herein using amine reactive fluorogenic reagents.

[0016] Figure 2 is a schematic illustration of an embodiment of the methods for total protein labeling and analysis described herein using amine reactive fluorogenic reagents.

[0017] Figure 3 is a schematic illustrating certain embodiments of the methods for protein expression analysis using labeling and analysis methods described herein.

[0018] Figure 4 is a schematic illustration of an embodiment of the methods for protein expression analysis using labeling and analysis described herein.

[0019] Figure 5A is a gel image of proteins and protein standards labeled using the methods described herein, while Figure 5B is an image of the gel shown in Figure 5A after staining with SimplyBlue™ SafeStain.

[0020] Figure 6 illustrates the detection sensitivity obtained using the protein labeling methods described herein. Figure 6A is a gel image of proteins labeled using the methods described herein, while Figure 6B is an image of the gel shown in Figure 6A after staining with SimplyBlue™ SafeStain.

[0021] Figure 7 compares the detection sensitivity obtained using the protein labeling methods described herein with two different detection instruments. Figure 7A is a gel image of BSA labeled using the methods described herein, using Fujifilm's LAS-1000 with a 477 nm EPI light source, 520-640 nm band pass filter and an exposure time of 60 seconds. Figure 7B is an image obtained using a Safe Imager™ transilluminator (~470 nm light source) and a Kodak DC290 digital camera (2.1MP) with an exposure time of 8 seconds. Figure 7C is an image of the gel shown in Figure 7A and Figure 7B but after total protein staining using SimplyBlue™ SafeStain.

[0022] Figure 8 illustrates the labeling of *E. coli* lysate using the methods described herein at three different labeling times. Figure 8A is a fluorescence gel image of *E. coli* lysate (reduced) obtained using Fujifilm's LAS-1000 with a 477 nm EPI light source, a 520-640 nm band pass filter and an exposure time

of 30 seconds. Figure 8B is an image of the gel shown in Figure 8A after staining with SimplyBlue™ SafeStain.

[0023] Figure 9 compares the labeling of different proteins using the methods described herein. Figure 9A are gel images (fluorescence and after SimplyBlue™ staining) of labeled lysozyme (reduced) in lane 1 and SeeBlue® Plus2 Prestained Standard (Invitrogen, Carlsbad) in lane 2, while Figure 9B are gel images (fluorescence and after SimplyBlue™ staining) of SeeBlue® Plus2 Prestained Standard (Invitrogen, Carlsbad) in lane 1 and rat liver lysate in lane 3 with lane 2 empty. Fluorescent images were obtained using Fujifilm's LAS-1000 with a 477 nm EPI light source, a 520-640 nm band pass filter and an exposure time of 30 seconds.

[0024] Figure 10 illustrates native labeling of h-IgG, myoglobin and BSA. Figure 10A is a gel image after staining with SimplyBlue™ Safe Stain, while Figure 10B is a gel image of h-IgG, myoglobin and BSA labeled using the methods described herein. Fluorescent images were obtained using Fujifilm's LAS-1000 with a 477 nm EPI light source, a 520-640 nm band pass filter and an exposure time of 1 minute.

[0025] Figure 11 illustrates the fluorescence after labeling of h-IgG, myoglobin, BSA, and *E. coli* lysate under denaturing conditions with LDS and sucrose present in the labeling reaction. The upper gel images were obtained after staining with SimplyBlue™ Safe Stain, while the lower are fluorescent gel images of h-IgG, myoglobin, BSA, and *E. coli* lysate labeled using the methods described herein. Fluorescent images were obtained using Fujifilm's LAS-1000 with a 477 nm EPI light source, a 520-640 nm band pass filter and an exposure time of 1 minute.

[0026] Figure12 illustrates the band sharpness and signal intensity as a function of reactant concentrations and labeling time for labeling BSA using the methods described herein. The upper gel image is a fluorescent image from BSA labeled as described herein, while the lower image is the gel after staining with SimplyBlue™ Safe Stain. The fluorescence image was obtained using Fujifilm's LAS-1000 with a 477 nm EPI light source, a 520-640 nm band pass filter and an exposure time of 1 minute.

[0027] Figure13 illustrates the effects of fluorescence over-saturation, labeling at high temperature, and exposure of labeled protein to low pH on labeling of proteins at elevated temperatures.

[0028] Figure14 is an illustration of one embodiment of the electrophoresis gel cassettes used in the methods described herein.

[0029] Figure15 is a cross-section of one embodiment of the electrophoresis gel cassettes used in the methods described herein.

[0030] Figure 16 illustrates embodiments of aperture and well arrangements for certain electrophoresis gel cassettes used in the methods described herein.

[0031] Figure 17 are gel cassette images obtained using 473 nm excitation with 520 nm emission and shows the specificity of labeling with a biarsenical reagent to the protein of interest in an *E. coli* lysate.

[0032] Figure 18 are gel cassette images obtained using 532 nm excitation with 580 nm emission and shows the total protein labeling of an *E. coli* lysate with BODIPY TR-X SE.

[0033] Figure 19 are gel cassette images obtained using 633 nm excitation with 675 nm emission and shows the total protein labeling of an *E. coli* lysate with BODIPY 650/665 SE.

[0034] Figure 20 are images obtained using 473 nm excitation with 520 nm emission and shows the specificity of labeling with the biarsenical reagent to the protein of interest in an *E. coli* lysate.

[0035] Figure 21 are images obtained using 532 nm excitation with 580 nm emission and shows the total protein labeling of an *E. coli* lysate, a mammalian cell lysate, a protein standard set and a protein ladder with BODIPY TR-X SE.

[0036] Figure 22 are images obtained using 633 nm excitation with 675 nm emission and shows the total protein labeling of an *E. coli* lysate, a mammalian cell lysate, a protein standard set and a protein ladder with BODIPY 650/665 SE.

[0037] Figure 23A is a schematic representation of a dual labeled protein mass standard according to one embodiment. A protein of unknown molecular weight and unknown concentration is labeled with a fluorescent dye and electrophoresed in lane 1 of an SDS-PAGE gel alongside a dual labeled protein mass standard.

[0038] Figure 23B is a schematic representation of a standard curve plotting R_f vs. \log M.W. generated using fluorescence data obtained from labeled proteins P_1 through P_9 in Figure 23A, and the determination of the molecular weight of unknown protein S_1 according to an embodiment.

[0039] Figure 23C is a schematic representation of a standard curve plotting fluorescence intensity vs. protein amount (ng) generated using fluorescence data obtained from labeled proteins P_2 , P_5 and P_7 , and the determination of the molecular weight of unknown protein S_1 .

[0040] Figure 24A is a representative image of an SDS-PAGE gel in which lane 1 has dual labeled protein mass standard in which 40 ng of the 120 kDa band, 80 ng of the 65 kDa band and 120 ng of the 20 kDa band were labeled with ATTO-TAG FQ™, lanes 2-5 have 5 ng, 15 ng, 25 ng and 50 ng of ATTO-TAG FQ™-labeled purified myoglobin, and lane 6 contains an unknown amount of ATTO-TAG FQ™-labeled myoglobin.

[0041] Figure 24B is a representative standard curve to determine the relative amount of ATTO-TAG FQ™-labeled myoglobin present in lane 6 of the gel shown in Figure 24A. The standard curve is obtained by plotting a measure of the fluorescence intensity (raw volume $\times 10^3$) of each of the ATTO-TAG FQ™-labeled proteins in the standard on one axis and the calibrated volume (in ng) of the proteins in the standard on the other axis. The relative amount of ATTO-TAG FQ™-labeled myoglobin present in lane a is determined to be 14.5 ng.

[0042] Figure 24C is a representative standard curve to determine the absolute amount of ATTO-TAG FQ™-labeled myoglobin present in lane 6 of the gel shown in Figure 24A. The standard curve is obtained by plotting a measure of the fluorescence intensity (raw volume $\times 10^3$) of the ATTO-TAG FQ™-labeled myoglobin in each of lanes 2-5 on one axis and the calibrated volume (in ng) of the labeled myoglobin in lanes 2-5 on the other axis. The absolute amount of labeled myoglobin present in lane is determined to be 13.0 ng.

[0043] Figure 25 is a FUJI LAS 1000 image of a naked gel obtained of the electrophoresis experiment using a fluorescent tracking dye in accordance with some embodiments. The specific image depicted in this figure is the example set forth in Example 14 using the electrophoresis system described in U.S. patent application publication No. 2001/0042213 using software version 2.19, with current at 150 mA and Time set at "dye front tracking" and an exposure time of 30 seconds.

[0044] A better understanding of the features and advantages of the present methods and compositions may be obtained by reference to the following detailed description that sets forth illustrative embodiments, in which the principles of our methods, compositions, devices and apparatuses are utilized, and the accompanying drawings.

DETAILED DESCRIPTION OF THE INVENTION

Definitions

[0045] Unless defined otherwise, all technical and scientific terms used herein have the same meaning as commonly understood by one of ordinary skill in the art to which this invention belongs. Generally, the nomenclature used herein are well known and commonly employed in the art. Terms of orientation such as "up" and "down", "top" and "bottom", "above" and "underneath" or "upper" or "lower" and the like

refer to orientation of parts during use of a device. Where a term is provided in the singular, the inventors also contemplate the plural of that term. Where there are discrepancies in terms and definitions used in references that are incorporated by reference, the terms used in this application shall have the definitions given herein. As employed throughout the disclosure, the following terms, unless otherwise indicated, shall be understood to have the following meanings.

[0046] The term “ambient temperature” as used herein, refers to the temperature in the range from about 20°C to about 25 °C. The term “room temperature” as used herein, refers to the temperature in the range from about 20°C to about 25 °C.

[0047] The term “protein” or “proteins”, as used herein, include full length proteins, protein fragments, proteins in their native state or denatured proteins. Mixture of proteins can be a mixture of full length proteins, a mixture of protein fragments, or a mixture of full length proteins and protein fragments. Proteins can be acidic or basic, and can be purified as a mixture from cell lysates.

[0048] The term "peptide", as used herein refers to a compound that includes two or more amino acids. The amino acids link together to form a peptide chain. There are 20 different naturally occurring amino acids involved in the biological production of peptides, and any number of them can be linked in any order to form a peptide chain. The naturally occurring amino acids employed in the biological production of peptides all have the L-configuration. Synthetic peptides can be prepared employing conventional synthetic methods, using L-amino acids, D-amino acids or various combinations of amino acids of the two different configurations. Some peptide chains contain only a few amino acid units. Short peptide chains, *e.g.*, having less than ten amino acid units, are sometimes referred to as "oligopeptides", where the prefix "oligo" signifies "few." Other peptide chains contain a large number of amino acid units, *e.g.*, up to 100 or more, and are referred to a "polypeptides", where the prefix "poly" signifies "many." Still other peptide chains, containing a fixed number of amino acid units are referred to using a prefix that signifies the fixed number of units in the chain, *e.g.*, an octapeptide, where the prefix "octa" signifies eight. By convention, a "polypeptide" can be considered as any peptide chain containing three or more amino acids, whereas an "oligopeptide" is usually considered as a particular type of "short" polypeptide chain. Thus, as used herein, it is understood that any reference to a "polypeptide" also includes an oligopeptide. Further, any reference to a "peptide" includes polypeptides, oligopeptides. Each different arrangement of amino acids forms a different polypeptide chain. In certain non-limiting examples, the polypeptide includes between 40 and 4000 amino acids, between 50 and 3000 amino acids, or between 75 and 2000 amino acids.

[0049] The term “fluorophore” or “fluorescent moiety”, as used herein, refers to a compound, chemical group, or composition that is inherently fluorescent. Fluorophores may contain substituents that alter the solubility, spectral properties or physical properties of the fluorophore. Numerous fluorophores are known to those skilled in the art and include, but are not limited to coumarin, cyanine, benzofuran, a

quinoline, a quinazolinone, an indole, a furan, a benzazole, a borapolyazaindacene and xanthenes including fluorescein, rhodamine and rhodol as well as other fluorophores described in RICHARD P. HAUGLAND, MOLECULAR PROBES HANDBOOK OF FLUORESCENT PROBES AND RESEARCH CHEMICALS (9th edition, CD-ROM, September 2002).

[0050] The term "fluorogenic" as used herein refers to a compound, chemical group, or composition that becomes fluorescent or demonstrates a change in fluorescence upon protonation, or binding to a biological compound or metal ion, or metabolism by an enzyme. Fluorogenic compounds, groups or compositions also become fluorescent upon covalently linking to a reactive group.

[0051] The term "homogeneity of labeling", as used herein, refers to the degree of labeling of available reactive sites on the protein or protein fragments.

[0052] The term "reactive group" as used herein refers to a group that is capable of reacting with another chemical group to form a covalent bond, i.e. is covalently reactive under suitable reaction conditions, and generally represents a point of attachment for another substance. Reactive groups generally include nucleophiles, electrophiles and photoactivatable groups. Exemplary reactive groups include, but not limited to, olefins, acetylenes, alcohols, phenols, ethers, oxides, halides, aldehydes, ketones, carboxylic acids, esters, amides, cyanates, isocyanates, thiocyanates, isothiocyanates, amines, hydrazines, hydrazones, hydrazides, diazo, diazonium, nitro, nitriles, mercaptans, sulfides, disulfides, sulfoxides, sulfones, sulfonic acids, sulfinic acids, acetals, ketals, anhydrides, sulfates, sulfenic acids, isonitriles, amidines, imides, imidates, nitrones, hydroxylamines, oximes, hydroxamic acids, thiohydroxamic acids, allenes, ortho esters, sulfites, enamines, ynamines, ureas, pseudoureas, semicarbazides, carbodiimides, carbamates, imines, azides, azo compounds, azoxy compounds, and nitroso compounds. Reactive functional groups also include those used to prepare bioconjugates, e.g., N-hydroxysuccinimide esters, maleimides and the like. Methods to prepare each of these functional groups are well known in the art and their application to or modification for a particular purpose is within the ability of one of skill in the art (*see*, for example, Sandler and Karo, eds., Organic Functional Group Preparations, Academic Press, San Diego, 1989).

[0053] The term "detectable response" as used herein refers to an occurrence of or a change in, a signal that is directly or indirectly detectable either by observation or by instrumentation. Typically, the detectable response is an optical response resulting in a change in the wavelength distribution patterns or intensity of absorbance or fluorescence or a change in light scatter, fluorescence lifetime, fluorescence polarization, or a combination of the above parameters.

[0054] The term "dye" as used herein refers to a compound that emits light to produce an observable detectable signal.

[0055] The term “kit” as used herein refers to a packaged set of related components, typically one or more compounds or compositions.

[0056] The term “label,” as used herein, refers to a chemical moiety or protein that is directly or indirectly detectable (e.g. due to its spectral properties, conformation or activity) when attached to a target or compound and used in the present methods, including reporter molecules, solid supports and carrier molecules. As used herein, label collectively refers to a reporter molecule, solid support or carrier molecule. The label can be directly detectable (fluorophore) or indirectly detectable (hapten or enzyme). Such labels include, but are not limited to, radiolabels that can be measured with radiation-counting devices; pigments, dyes or other chromogens that can be visually observed or measured with a spectrophotometer; spin labels that can be measured with a spin label analyzer; and fluorescent labels (fluorophores), where the output signal is generated by the excitation of a suitable molecular adduct and that can be visualized by excitation with light that is absorbed by the dye or can be measured with standard fluorometers or imaging systems, for example. The label can be a chemiluminescent substance, where the output signal is generated by chemical modification of the signal compound; a metal-containing substance; or an enzyme, where there occurs an enzyme-dependent secondary generation of signal, such as the formation of a colored product from a colorless substrate. The term label can also refer to a “tag” or hapten that can bind selectively to a conjugated molecule such that the conjugated molecule, when added subsequently along with a substrate, is used to generate a detectable signal. For example, one can use biotin as a tag and then use an avidin or streptavidin conjugate of horseradish peroxidase (HRP) to bind to the tag, and then use a colorimetric substrate (e.g., tetramethylbenzidine (TMB)) or a fluorogenic substrate such as Amplex Red reagent (Molecular Probes, Inc.) to detect the presence of HRP. Numerous labels are known by those of skill in the art and include, but are not limited to, particles, fluorophores, haptens, enzymes and their colorimetric, fluorogenic and chemiluminescent substrates and other labels that are described in RICHARD P. HAUGLAND, MOLECULAR PROBES HANDBOOK OF FLUORESCENT PROBES AND RESEARCH PRODUCTS (10th edition, CD-ROM, September 2005), *supra*.

[0057] As used herein, the term “rapid labeling” refers to fluorescently labeling proteins using methods that can be completed in less than 2 hours, more preferably in less than 1 hour. In certain embodiments the method of protein labeling described herein is completed in less than 30 minutes, preferably in less than 20 minutes, even more preferably in less than 10 minutes. In certain embodiments the method of protein labeling described herein is completed in less than 1 to 5 minutes.

[0058] In general, for ease of understanding the present invention, the total protein labels and expression tag labels will first be described in detail, followed by the many and varied methods in which these labels find uses, which is followed by exemplified methods of use.

Methods for Labeling Proteins

[0059] Disclosed herein are methods and compositions for protein analysis wherein a mixture of proteins, comprising a protein of interest, is contacted, or otherwise admixed, with an amine reactive fluorescent dye or a thiol reactive fluorescent dye, thereby fluorescently labeling the proteins and allowing for a measure of the total protein present. In addition, this mixture is contacted, or otherwise admixed, with a second fluorescent moiety which binds to a tag attached to the protein of interest, thereby obtaining a measure of the protein of interest. The second fluorescent moiety is a fluorescent dye that binds to a tag attached to the protein of interest, or a fluorogenic reagent that becomes fluorescent after binding to a tag attached to the protein of interest. Such labeled proteins are then separated using techniques such as electrophoretic methods, chromatographic methods, or combinations thereof. The two fluorescent moieties have different emission properties, thereby allowing for dual fluorescence measurements. The method further includes comparing the two fluorescence measurements to obtain a measure of the protein of interest relative to the other proteins present in the mixture. In certain embodiments, such methods are used for protein expression analysis, and comparison of the two fluorescence measurements results in a measure of the level of expression of the protein of interest.

[0060] Also disclosed herein are methods for protein analysis wherein a mixture of proteins comprising a protein of interest is contacted, or otherwise admixed, with an amine reactive or thiol-reactive fluorogenic reagent that becomes fluorescent after reacting with amine groups or thiol groups on the proteins, thereby fluorescently labeling the proteins and allowing for a measure of the total protein present. In addition, this mixture is contacted, or otherwise admixed, with a second fluorescent moiety which binds to a tag attached to the protein of interest, thereby obtaining a measure of the protein of interest. The second fluorescent moiety is a fluorescent dye that binds to a tag attached to the protein of interest, or a fluorogenic reagent that becomes fluorescent after binding to a tag attached to the protein of interest. Such labeled proteins are then separated using techniques such as electrophoretic methods, chromatographic methods, or combinations thereof. The two fluorescent moieties have different emission properties, thereby allowing for dual fluorescence measurements. The method further includes comparing the two fluorescence measurements to obtain a measure of the protein of interest relative to the other proteins present in the mixture. In certain embodiments, such methods are used for protein expression analysis, and comparison of the two fluorescence measurements results in a measure of the level of expression of the protein of interest.

[0061] The two fluorescent moieties in such methods can be excited with the same excitation wavelength originating from the same excitation source, or the two fluorescent moieties can be excited with different excitation wavelength originating from different excitation sources. In addition, the two fluorescent moieties can be excited with the same excitation wavelength originating from different

excitation sources, or the two fluorescent moieties can be excited with different excitation wavelength originating from one excitation source.

[0062] Further disclosed herein are methods for protein analysis wherein a protein, protein fragments or mixture of proteins is contacted, or otherwise admixed, with an amine reactive fluorogenic reagent that becomes fluorescent after reacting with amine groups on the protein, protein fragments or mixture of proteins. Such labeled proteins are then separated using electrophoretic methods, chromatographic methods, or combinations thereof. The methods for fluorescently labeling protein used in such protein analysis methods allow for efficient labeling of proteins using fluorogenic reagents while also reducing proteins for analysis under denaturing conditions. Technique used for analysis under denaturing conditions include, but are not limited to, SDS-PAGE analysis.

[0063] Other embodiments include precipitating a sample containing a mixture of proteins, which may contain a protein of interest, followed by reconstituting the sample in the labeling solutions as described herein. The additional precipitation step may remove potentially interfering or unwanted chemical components present in the initial sample. Alternatively, or in addition to this precipitation step, the proteins or mixture of proteins may be alkylated, using alkylating agents as known in the art such as dimethyl acrylamide (DMA), prior to labeling in order to eliminate the negative impact of any reducing agents on labeling.

[0064] The proteins, protein fragments or mixture of proteins labeled using the methods described herein have improved labeling efficiencies, wherein the homogeneity of labeling can be from 70% to 100%. In certain embodiments the homogeneity of labeling is from 75% to 100%. In other embodiments the homogeneity of labeling is from 80% to 100%. In other embodiments the homogeneity of labeling is from 85% to 100%. In other embodiments the homogeneity of labeling is from 90% to 100%. In certain embodiments the homogeneity of labeling is from 95% to 100%. In other embodiments the homogeneity of labeling is greater than 98%. The homogeneity of labeling is characterized by the presence of minimal band spreading when such labeled proteins are separated using slab gel electrophoresis relative to the band widths obtained when the identical proteins are unlabeled. In addition, the homogeneity of labeling is characterized by minimized band broadening when such labeled proteins are separated using capillary electrophoresis relative to the band broadening obtained when the identical proteins are unlabeled. In addition, the improved homogeneity of labeling is characterized by minimal effect on protein migration after the protein has been labeled, relative to the migration obtained when the identical proteins are unlabeled.

[0065] In certain embodiments of the labeling methods described herein, there is no visually observable difference in band width or band migration when labeled proteins are compared to un-labeled proteins. In certain embodiments the difference in band width or band migration of labeled proteins is +/-

20% when the band on an image of the gel is digitized and measured digitally and compared to that obtained for un-labeled proteins. In certain embodiments the difference in band width or band migration of labeled proteins is +/- 10% when the band on an image of the gel is digitized and measured digitally and compared to that obtained for un-labeled proteins. In certain embodiments the difference in band width or band migration of labeled proteins is +/- 5% when the band on an image of the gel is digitized and measured digitally and compared to that obtained for un-labeled proteins. In such embodiments, the band thickness and apparent molecular weight of the separated protein is unaffected by the presence of the fluorogenic dye.

[0066] In the labeling and analysis methods described herein the proteins or mixtures of proteins are labeled prior to separation thereby removing the need for any post labeling or staining processes. Consequently, such methods allow for rapid analysis of protein expression and total protein present in a sample. For example, the labeling methods described herein are compatible with immunoblotting (i.e., Western blotting/transfers) and can also lead to a significant (ten-fold) increase in sensitivity. Other applications following labeling also may include mass spectroscopy. In addition, the methods described herein permit the in-gel detection of proteins, protein fragments or mixtures of proteins without gel drying, without blotting, and without expensive and complex equipment.

Protein Analysis using Amine Reactive Fluorogenic Reagents for Total Protein Labeling

[0067] In one aspect of the methods for total protein analysis using amine reactive fluorogenic reagents, the protein, protein fragment or the mixture of proteins are first admixed with a composition that includes a first buffer having a pH between about pH 8 and about pH 10, an amine reactive fluorogenic reagent, an alkali cyanide and optionally an anionic surfactant. Optionally, the alkali cyanide can be replaced with a less toxic alternative such as acetone cyanohydrin or a nitrile such as mandelonitrile. The first buffer used in this initial step does not include buffer compounds or additives that have primary or secondary amine moieties. However, the methods described herein can tolerate low levels of amines that may be already present in the protein sample. The first reaction mixture is then incubated for a first incubation time at a first incubation temperature before admixing a second buffer, with a buffer capacity greater than the first buffer, thereby maintaining the pH between about pH 6 and about pH 9. A reducing agent can optionally be added after addition of the second buffer and the resulting mixture is incubated for a second incubation time at a second incubation temperature. The protein, protein fragment or the mixture of proteins become fluorescently labeled and can be separated using electrophoretic methods, chromatographic methods, or combinations thereof.

[0068] The buffer capacity of the second buffer can be in the range between 1X to 20X the buffer capacity of the first buffer. In certain embodiments, the buffer capacity of the second buffer is at least 2X, at least 3X, at least 4X, at least 5X, at least 6X, at least 7X, at least 8X, at least 9X, at least 10X, at least

11X, at least 12X, at least 13X, at least 14X, at least 15X, at least 16X, at least 17X, at least 1X, at least 19X or at least 20X the buffer capacity of the first buffer.

[0069] **Figure 1** illustrates a schematic of methods for total protein labeling and analysis using amine reactive fluorogenic reagents as described herein. Such methods include labeling proteins in their “native” state without the presence of a denaturant, or denatured proteins are labeled using such methods described herein. In addition, the labeled native proteins or labeled denatured proteins can optionally be reduced prior to separation using Native PAGE or SDS PAGE electrophoretic methods, respectively.

[0070] **Figure 2** illustrates a schematic of an embodiment of the protein labeling and analysis methods that use amine reactive fluorogenic reagents. In such an embodiment a mixture of ATTO-TAG FQ™ (Invitrogen Corp., Carlsbad), mandelonitrile in carbonate buffer (pH ~9) is added to a protein sample (concentration range of 0.1-10 mg/mL). LDS and sucrose are optionally added to this mixture. The reaction mixture is incubated at room temperature (RT) for 0-30 minutes, and then Bis-Tris buffer is added to lower the pH of the reaction mixture to about pH 6.5. In this embodiment the Bis-Tris buffer has a buffer capacity 3X that of the carbonate buffer. Protein reducing agent(s) are optionally added and the reaction mixture is then heated at 70° C for 0-20 minutes. This mixture is then loaded into sample wells in an electrophoresis gel contained in an electrophoresis cassette, and the labeled proteins are then separated and visualized using fluorescence imaging detection.

[0071] Such labeling methods can be used to label proteins, protein ladders and/or protein standards. For example, in one embodiment bovine serum albumin (BSA) and lysozyme, and the BenchMark™ Protein Ladder (Invitrogen, Carlsbad) and Mark12™ Unstained Standard (Invitrogen, Carlsbad) standards/ladders were labeled with amine reactive fluorogenic reagents. However, any protein, ladder or standard can be labeled using such methods.

[0072] Such labeling methods can be used to label cell lysate. **Figure 8** shows the gel images obtained after labeling *E. coli* lysate at various times with amine fluorogenic reagents using the methods described herein. Other lysates, including but not limited to rat liver, HeLa cell, and other mammalian cell lysates, can be labeled using such methods. **Figure 9** shows the gel images obtained after labeling rat liver lysate.

[0073] Such labeling methods can be used to label cell proteins in their “native” state. **Figure 10** shows the gel images obtained after labeling bovine serum albumin (BSA), myoglobin, h-IgG and *E. coli* lysate in the absence of a denaturing agent, such as SDS or LDS. Alternatively, such labeling methods can be used to label cell proteins in their “denatured” state. **Figure 11** shows the gel images obtained after labeling bovine serum albumin (BSA), myoglobin, h-IgG and *E. coli* lysate in the presence of a denaturing agent, such as SDS or LDS.

[0074] It was observed that the protein labeling methods using amine reactive fluorogenic reagents described herein result in sharp bands as observed in gel electrophoreses. The effect of band sharpness was shown by labeling bovine serum albumin (BSA) with amine reactive fluorogenic reagents using the methods described herein using various reactant concentrations and labeling time (**Figure 12**). This is in contrast to that observed using standard labeling methods that use only a single labeling buffer with a pH from 8-10.

[0075] The labeling of proteins with amine reactive fluorogenic reagents using the methods described herein may be used for protein digestion as analysis as shown in **Figure 13**, wherein labeled BSA is degrade and the resulting digestion mixture is analyzed.

Protein Expression Analysis using Fluorogenic Tag binding reagents with Amine Reactive Fluorescent Dyes

[0076] In one aspect of the methods using tag binding fluorogenic reagents/dyes in combination with amine reactive fluorescent dyes for protein analysis, including protein expression analysis, a first reaction mixture is formed by admixing a mixture of proteins containing a tagged protein of interest with a composition that includes a first buffer having a pH between about pH 8 and about pH 10 and an amine reactive fluorescent dye. The first buffer used in this initial step does not include buffer compounds or additives that have primary or secondary amine moieties. However, the methods described herein can tolerate low levels of amines that may be already present in the protein sample. This first reaction mixture is then incubated for a first incubation time at a first incubation temperature, resulting in the labeling of the mixture of proteins, including the tagged protein of interest, with the amine reactive fluorescent dye and thereby obtaining a measure of the total proteins present in the protein mixture. The first reaction mixture is further admixed with a second buffer having a pH between about pH 7 and about pH 10, a fluorogenic reagent/dye that binds to a tag attached to the protein of interest, at least one reducing agent, and an optional anionic surfactant, thereby forming a second reaction mixture. The second reaction mixture is then incubated for a second incubation time at a second incubation temperature, whereby the fluorogenic reagent/dye becomes fluorescent upon binding to the tag on the protein of interest. This labeling method results in the mixture of proteins, including the tagged protein of interest, being labeled with one fluorescent moiety (from the amine fluorescent dye), and the protein of interest also being labeled with a second fluorescent moiety (from the fluorogenic reagent).

[0077] Consequently, a population of proteins in the protein mixture becomes fluorescently labeled with both fluorescent moieties, while the remaining proteins in the mixture are labeled with only the amine reactive fluorescent dye. In addition to labeling the protein mixture, such protein analysis methods further includes separating the fluorescently labeled protein mixture using electrophoretic methods, chromatographic methods, or combinations thereof, and visualizing/measuring the fluorescence of the separated proteins using fluorescence imaging techniques. The amine reactive fluorescent dye has

different spectral emission properties than the fluorescent moiety bound to the tag on the protein of interest, therefore the resulting fluorescence measurements are compared to obtain a measure of the protein of interest relative to the total proteins present in the protein mixture. The amine reactive fluorescent dye and the fluorogenic reagent that binds to a tag can be excited by the same excitation source or they can be excited by different excitation sources. In certain embodiments of such protein analysis methods, the first buffer includes at least one reducing agent and the second buffer does not contain a reducing agent, while in other embodiments both the first buffer and second buffer include at least one reducing agent. In certain embodiments, such protein analysis methods are used for protein expression analysis, and comparison of the fluorescence measurements of the two fluorescent moieties yields a measure of the level of protein expression of a protein of interest.

[0078] **Figure 3** illustrates a schematic of one embodiment of such protein labeling and analysis methods, wherein a mixture of DDAO-SE™ (Invitrogen Corp., Carlsbad) in bicarbonate buffer (pH 9.5) is added to cell lysate that also contains a protein of interest tagged with a peptide tag having a tetracysteine moiety. This reaction mixture is allowed to react at room temperature (RT) for 10 minutes and then a Tris buffer (pH 8.6) buffer containing FLAsH-EDT₂ (Lumio™ Green, Invitrogen Corp., Carlsbad, Calif.), glycerol, SDS and at least one reducing agent is added. A tracking dye and/or labeled protein standards are optionally added, and the mixture is then loaded into sample wells in an electrophoresis gel contained in an electrophoresis cassette where the labeled proteins are separated and visualized using fluorescence imaging detection.

[0079] In methods using tag binding fluorogenic reagents/dyes in combination with amine reactive fluorescent dyes for protein analysis, including protein expression analysis, a first reaction mixture is formed by admixing a mixture of proteins containing a tagged protein of interest with a composition that includes a first buffer having a pH between about pH 8 and about pH 10 and a tag binding fluorogenic reagent/dye that binds to a tag attached to the protein of interest, at least one reducing agent, and an optional anionic surfactant. The first buffer used in this initial step does not include buffer compounds or additives that have primary or secondary amine moieties. However, the methods described herein can tolerate low levels of amines that may be already present in the protein sample. This first reaction mixture is then incubated for a first incubation time at a first incubation temperature, resulting in the labeling of the tagged protein of interest, and thereby obtaining a measure of the protein of interest present in the protein mixture. The first reaction mixture is further admixed with a second buffer having a pH between about pH 8 and about pH 10, and an amine reactive fluorescent dye, thereby forming a second reaction mixture. The second reaction mixture is then incubated for a second incubation time at a second incubation temperature, resulting in the labeling of the mixture of proteins, including the tagged protein of interest, and thereby obtaining a measure of the total proteins present. This labeling method results in the mixture of proteins, including the tagged protein of interest, being labeled with one fluorescent moiety

(from the amine fluorescent dye), and the protein of interest also being labeled with a second fluorescent moiety (from the fluorogenic reagent).

[0080] Consequently, a population of proteins in the protein mixture becomes fluorescently labeled with both fluorescent dyes, while the remaining proteins in the mixture are labeled with only the amine reactive fluorescent dye. In addition to labeling the protein mixture, such protein analysis methods further includes separating the fluorescently labeled protein mixture using electrophoretic methods, chromatographic methods, or combinations thereof, and visualizing/measuring the fluorescence of the separated proteins using fluorescence imaging techniques. The amine reactive fluorescent dye has different spectral emission properties than the fluorescent moiety bound to the tag on the protein of interest, therefore the resulting fluorescence measurements are compared to obtain a measure of the protein of interest relative to the total proteins present in the protein mixture. The amine reactive fluorescent dye and the fluorogenic reagent that binds to a tag can be excited by the same excitation source or they can be excited by different excitation sources. In certain embodiments of such protein analysis methods, the first buffer includes at least one reducing agent and the second buffer does not contain a reducing agent, while in other embodiments both the first buffer and second buffer include at least one reducing agent. In certain embodiments, such protein analysis methods are used for protein expression analysis, and comparison of the fluorescence measurements of the two fluorescent moieties yields a measure of the level of protein expression of a protein of interest.

[0081] In another aspect of the methods using tag binding fluorogenic reagents/dyes in combination with amine reactive fluorescent dyes for protein analysis, including protein expression analysis, a first reaction mixture is initially formed by admixing a mixture of proteins containing a tagged protein of interest with a composition containing a first buffer having a pH between about pH 7 and about pH 10, a fluorogenic reagent/dye that binds to a tag attached to a protein of interest present, at least one reducing agent, and an optional anionic surfactant. The first reaction mixture is then incubated for a first incubation time at a first incubation temperature. Upon binding the tag binding fluorogenic reagent becomes fluorescent, thereby fluorescently labeling the protein of interest. The first mixture is then admixed with an amine reactive fluorescent dye and incubated for a second incubation time at a second incubation temperature, thereby labeling all proteins in the mixture, including the protein of interest. The amine reactive dye can be in an aqueous solution or buffer, an aqueous solution comprising a non-aqueous solvent, or a non-aqueous solvent. This labeling method results in the mixture of proteins, including the tagged protein of interest, being labeled with one fluorescent moiety (from the amine fluorescent dye), and the protein of interest also being labeled with a second fluorescent moiety (from the fluorogenic reagent).

[0082] Consequently, a population of proteins in the protein mixture becomes fluorescently labeled with both fluorescent dyes, while the remaining proteins in the mixture are labeled with the amine reactive

fluorescent dye. The second reaction mixture containing the labeled proteins are then separated using electrophoretic methods, chromatographic methods, or combinations thereof. The protein analysis methods further includes visualizing the fluorescence of the separated proteins using fluorescence imaging techniques and comparing the fluorescence from the two fluorescent moieties. The amine reactive fluorescent dye has different spectral emission properties than the fluorescent moiety bound to the tag on the protein of interest, therefore the resulting fluorescence measurements can be compared to obtain a measure of the protein of interest relative to the total proteins present in the protein mixture. The amine reactive fluorescent dye and the fluorogenic reagent that binds to a tag can be excited by the same excitation source or they can be excited by different excitation sources. In certain embodiments, such protein analysis methods are used for protein expression analysis, and comparison of the fluorescence measurements of the two fluorescent moieties yields a measure of the level of protein expression of a protein of interest. In certain embodiments of such protein analysis methods, the second buffer includes at least one reducing agent and the first buffer does not contain a reducing agent, while in other embodiments both the first buffer and second buffer include at least one reducing agent. In certain embodiments, such protein analysis method can include admixing the second reaction mixture with a second buffer prior to the separation step, wherein the second buffer has a pH between about pH 7 and about pH 10.

[0083] **Figure 4** illustrates a schematic of such protein labeling and analysis methods, wherein a loading buffer is added to a lysate containing a tagged protein of interest and the mixture is incubated for three minutes at 70°C. Following incubation an amine reactive fluorescent dye is added and the mixture is further incubated for ten minutes at room temperature prior to slab gel electrophoresis. Alternatively, pelleted cell resuspended with loading buffer are incubated for three minutes at 70°C, followed by addition of an amine reactive fluorescent dye and further incubation for ten minutes at room temperature prior to slab gel electrophoresis. In certain embodiments the loading buffer is a mixture of FLAsH-EDT₂ (Lumio™ Green, Invitrogen Corp., Carlsbad, Calif.) in phosphate buffer (pH 8.5), glycerol, SDS, a tracking dye and at least one reducing agent, and the amine reactive fluorescent dye is BODIPY TR-X SE or BODIPY 650/665 SE.

[0084] **Figures 17-19** show gel images obtained for an E.coli lysate containing a protein having a GFP tetracysteine tag labeled using such methods. **Figure 17** shows images obtained using 473 nm excitation with 520 nm emission and shows the specificity of labeling with the biarsenical reagent, FLAsH-EDT₂ (Lumio™ Green, Invitrogen Corp., Carlsbad, Calif.), to the protein of interest. **Figure 18** shows images obtained using 532 nm excitation with 580 nm emission and shows the total protein labeling with BODIPY TR-X SE. **Figure 19** shows images obtained using 633 nm excitation with 675 nm emission and shows the total protein labeling with BODIPY 650/665 SE.

[0085] **Figures 20-22** show gel images obtained for an E.coli lysate containing a protein having a GFP tetracysteine tag and mammalian cell lysate containing a protein having a CFP tetracysteine tag, each of which labeled were using methods described above. **Figure 20** shows images obtained using 473 nm excitation with 520 nm emission and shows the specificity of labeling with the biarsenical reagent, FLAsH-EDT₂ (Lumio™ Green, Invitrogen Corp., Carlsbad, Calif.), to the protein of interest. **Figure 21** shows images obtained using 532 nm excitation with 580 nm emission and shows the total protein labeling with BODIPY TR-X SE. **Figure 22** shows images obtained using 633 nm excitation with 675 nm emission and shows the total protein labeling with BODIPY 650/665 SE.

Protein Expression Analysis using Tag binding Fluorogenic Reagents/Dyes with Amine Reactive Fluorogenic Reagents

[0086] In one aspect of the method described herein that uses tag binding fluorogenic reagent/dyes in combination with amine reactive fluorogenic reagents for protein analysis, including protein expression analysis, a first reaction mixture is formed by admixing a mixture of proteins containing a tagged protein of interest with a composition that includes a first buffer having a pH between about pH 8 and about pH 10, an amine reactive fluorogenic reagent, an alkali cyanide (or a less toxic alternative such as acetone cyanohydrin or a nitrile such as mandelonitrile), and an optional anionic surfactant. Acetone cyanohydrin and nitriles may be preferable over an alkali cyanide because they have significantly reduced toxicity. The first buffer used in this initial step does not include buffer compounds or additives that have primary or secondary amine moieties. However, the methods described herein can tolerate low levels of amines that may be already present in the protein sample. This first reaction mixture is then incubated for a first incubation time at a first incubation temperature before forming a second reaction mixture by admixing a second buffer having a pH from about pH 6 to about pH 9. The second buffer has a buffer capacity greater than the first buffer, thereby maintaining the pH of the second reaction mixture from about pH 6 to about pH 9. The second buffer also contains a fluorogenic reagent/dye that binds to a tag attached to a protein interest present in the mixture of proteins, an optional anionic surfactant that may be the same or different than the anionic surfactant used in the first buffer, and at least one reducing agent. This resulting mixture is incubated for a second incubation time at a second incubation temperature, whereby the fluorogenic reagent becomes fluorescent upon binding to the tag on the protein of interest. This labeling method results in the mixture of proteins, including the tagged protein of interest, being labeled with one fluorescent moiety (from the amine fluorogenic reagent), and the protein of interest also being labeled with a second fluorescent moiety (from the tag binding fluorogenic reagent).

[0087] Consequently, a population of proteins in the protein mixture becomes fluorescently labeled with two fluorescent moieties, while the remaining proteins in the mixture are labeled with one fluorescent moiety from the amine reactive fluorescent reagent. In addition to labeling the protein mixture, such protein analysis methods further includes separating the fluorescently labeled protein mixture using electrophoretic methods, chromatographic methods, or combinations thereof, and visualizing/measuring

the fluorescence of the separated proteins using fluorescence imaging techniques. The fluorescent moiety formed from the amine reactive fluorogenic reagent has different spectral emission properties than the fluorescent moiety bound to the tag on the protein of interest, therefore the resulting fluorescence measurements are compared to obtain a measure of the protein of interest relative to the total proteins present in the protein mixture. The fluorescent moiety formed from the amine reactive fluorogenic reagent and the fluorogenic reagent that binds to a tag can be excited by the same excitation source or they can be excited by different excitation sources. In certain embodiments of such protein analysis methods, the first buffer includes at least one reducing agent and the second buffer does not contain a reducing agent, while in other embodiments both the first buffer and second buffer include at least one reducing agent. In certain embodiments, such protein analysis methods are used for protein expression analysis, and comparison of the fluorescence measurements of the two fluorescent moieties yields a measure of the level of protein expression of a protein of interest.

[0088] Alternatively, in method described herein that uses tag binding fluorogenic dyes in combination with amine reactive fluorogenic reagents for protein analysis, including protein expression analysis, a first reaction mixture is formed by admixing a mixture of proteins that contains a tagged protein of interest with a composition containing a first buffer having a pH from about pH 8 to about pH 10, a tag binding fluorogenic dye, an amine reactive fluorogenic reagent, an alkali cyanide or acetone cyanohydrin or a nitrile, and an optional anionic surfactant. The first buffer used in this initial step does not include buffer compounds or additives that have primary or secondary amine moieties. However, the methods described herein can tolerate low levels of amines that may be already present in the protein sample. This first reaction mixture is then incubated for a first incubation time at a first incubation temperature before forming a second reaction mixture by admixing a second buffer having a pH from about pH 6 to about pH 9. The second buffer has a buffer capacity greater than the first buffer, thereby maintaining the pH of the second reaction mixture from about pH 6 to about pH 9. The second buffer optionally contains at least one reducing agent, or the reducing agent or agents can be added after forming the second reaction mixture. The second mixture is then incubated for a second incubation time at a second incubation temperature. With this labeling method the tag binding fluorogenic reagent becomes fluorescent upon binding to the tag on the protein of interest, and the amine reactive fluorogenic reagent becomes fluorescent upon reacting with amine groups on the proteins. This labeling method results in the mixture of proteins, including the tagged protein of interest, being labeled with the fluorescent moiety from the amine reactive fluorogenic reagent, whereas the protein of interest also is labeled with a second fluorescent moiety from the tag binding fluorogenic reagent.

[0089] Consequently, a population of proteins in the protein mixture becomes fluorescently labeled with two fluorescent moieties, while the remaining proteins in the mixture are labeled with one fluorescent moiety from the amine reactive fluorescent reagent. In addition to labeling the protein mixture, such protein analysis methods further includes separating the fluorescently labeled protein mixture using

electrophoretic methods, chromatographic methods, or combinations thereof, and visualizing/measuring the fluorescence of the separated proteins using fluorescence imaging techniques. The fluorescent moiety formed from the amine reactive fluorogenic reagent has different spectral emission properties than the fluorescent moiety bound to the tag on the protein of interest, therefore the resulting fluorescence measurements are compared to obtain a measure of the protein of interest relative to the total proteins present in the protein mixture. The fluorescent moiety formed from the amine reactive fluorogenic reagent and the fluorogenic reagent that binds to a tag can be excited by the same excitation source or they can be excited by different excitation sources. In certain embodiments of such protein analysis methods, the first buffer includes at least one reducing agent and the second buffer does not contain a reducing agent, while in other embodiments both the first buffer and second buffer include at least one reducing agent. In certain embodiments, such protein analysis methods are used for protein expression analysis, and comparison of the fluorescence measurements of the two fluorescent moieties yields a measure of the level of protein expression of a protein of interest.

Materials and Methods

[0090] The fluorogenic reagents used in the labeling and analysis methods described herein are non-fluorescent prior to reaction with proteins, protein fragments or mixtures of proteins, and form a fluorescent label only after reacting with the proteins, protein fragments or mixtures of proteins. Such reactions include, but are not limited to, binding with tags attached to the proteins or reaction with amine groups on the proteins. Consequently, the protein labeling methods that use such reagents can have lower background fluorescence and may allow for greater sensitivity in protein detection. Furthermore, such methods may not require extensive washing to remove any un-reacted dye as can be the case for non-fluorogenic dyes used to label proteins. For many fluorescent dyes that are used to label proteins, washing is performed in order to reduce background fluorescence in the gel, particularly in lower molecular weight regions.

[0091] In certain embodiments the sensitivity of the protein labeling method described herein is at least 0.2 ng of protein. In other embodiments the sensitivity of the protein labeling method described herein is at least 0.1 ng of protein. In other embodiments the sensitivity of the protein labeling method described herein is at least 0.05 ng of protein. In other embodiments the sensitivity of the protein labeling method described herein is from about 0.01 ng of protein to about 0.2 ng of protein. In other embodiments the sensitivity of the protein labeling method described herein is from about 0.05 ng of protein to about 0.2 ng of protein. In other embodiments the sensitivity of the protein labeling method described herein is from about 0.1 ng of protein to about 0.2 ng of protein.

[0092] The sensitivity of detection obtained using the protein labeling methods described herein is shown in **Figure 6** and **Figure 7**, wherein various concentrations of labeled bovine serum albumin (BSA) and lysozyme were electrophoretically separated and detected. Both figures show the fluorescent images

obtained using the methods described herein compared with images obtained using staining with SimplyBlue™ SafeStain.

[0093] The concentration of the fluorogenic reagents (amine reactive fluorogenic reagent and the tag binding fluorogenic reagent) used in the protein labeling methods described herein are in the range from 50 nM to 100 mM. In certain embodiments, the concentration is in the range from 50 nM to 50 mM. In other embodiments, the concentration is in the range from 50 nM to 25 mM. In certain embodiments, the concentration is in the range from 50 nM to 10 mM. In certain embodiments, the concentration is in the range from 50 nM to 5 mM. In certain embodiments, the concentration is in the range from 100 nM to 10 mM. In certain embodiments, the concentration is in the range from 100 nM to 5 mM. In certain embodiments, the concentration is in the range from 200 nM to 5 mM. In certain embodiments, the concentration is in the range from 50 nM to 100 μ M. In certain embodiments, the concentration is in the range from 1 μ M to 100 μ M. In certain embodiments such concentrations are obtained by dilution of a stock solution of the fluorogenic reagents having a concentration in the range from 100 nM to 200 mM. In certain embodiments the concentration of the stock solution is 100 mM. In certain embodiments the concentration of the stock solution is 50 mM. In certain embodiments the concentration of the stock solution is 20 mM. In certain embodiments the concentration of the stock solution is 10 mM. In certain embodiments the concentration of the stock solution is 1 mM. In certain embodiments the concentration of the stock solution is 500 μ M. In certain embodiments the concentration of the stock solution is from 10 μ M to 500 μ M. In certain embodiments the concentration of the stock solution is from 1 μ M to 100 μ M. In certain embodiments the concentration of the stock solution is 10 μ M. In certain embodiments the concentration of the stock solution is from 100 μ M to 200 μ M.

[0094] The amine reactive fluorogenic reagents used in the protein labeling methods described herein include, but are not limited to, aroyl-2-quinoline-carboxaldehyde type reagents. Such reagents have been described in U.S. Patent No. 5,459,272 and U.S. Patent No. 5,631,374, each of which is herein incorporated by reference in their entirety. By way of example only, the aroyl-2-quinoline-carboxaldehyde reagent used in the total protein analysis methods described herein is 3-(4-carboxybenzoyl)quinoline-2-carboxaldehyde or 3-(2-furoyl)quinoline-2-carboxaldehyde. In certain embodiments, the amine reactive fluorogenic reagent is 3-(2-furoyl)quinoline-2-carboxaldehyde, while other embodiments, the amine reactive fluorogenic reagent is 3-(4 carboxybenzoyl)-quinoline-2-carboxaldehyde.

[0095] The fluorescent dyes described herein function as reporter molecules to confer a detectable signal, directly or indirectly, to the sample as a result of conjugation to a functional group on the protein, including, but not limited to, amine groups or thiol groups. This results in the ability to detect the total protein in a sample generally in combination with detection of a subset of the total protein of the sample.

In such instances the total protein labels are detectable distinguished from the dye that labels a subset of the total protein in the sample.

[0096] Where the detectable response is a fluorescence response, it is typically a change in fluorescence, such as a change in the intensity, excitation or emission wavelength, distribution of fluorescence, fluorescence lifetime, fluorescence polarization, or a combination thereof.

[0097] The fluorescent dyes can be any fluorophore known to one skilled in the art. A wide variety of fluorophores that may be suitable for total protein labeling as described herein are already known in the art (RICHARD P. HAUGLAND, MOLECULAR PROBES HANDBOOK OF FLUORESCENT PROBES AND RESEARCH PRODUCTS (2002)). A fluorescent dye used in the methods and compositions described herein is any chemical moiety that exhibits an absorption maximum beyond 280 nm. Such chemical moieties include, but are not limited to, a pyrene, sulfonated pyrenes, sulfonated coumarins, sulfonated carbocyanines, sulfonated xanthenes, an anthracene, a naphthalene, an acridine, a stilbene, an indole an isoindole, an indolizine, a benzindole, an oxazole or benzoxazole, a thiazole or benzothiazole, a 4-amino-7-nitrobenz-2-oxa-1, 3-diazole (NBD), a carbocyanine, a carbostyryl, a porphyrin, a salicylate, an anthranilate, an azulene, a perylene, a pyridine, a quinoline, an isoquinoline, a chromene, a borapolyazaindacene, a xanthene, a fluorescein, a rosamine, a rhodamine, a rhodamine, benzo- or dibenzofluorescein, seminaphthofluorescein, a naphthofluorescein, a bimane, an oxazine or a benzoxazine, a carbazine, a phenalenone, a coumarin, a benzofuran, a benzphenalenone) and derivatives thereof. As used herein, oxazines include resorufins, aminooxazinones, diaminooxazines, and their benzo-substituted analogs.

[0098] In one aspect the fluorescent dyes contains one or more aromatic or heteroaromatic rings, that are optionally substituted one or more times by a variety of substituents, including without limitation, halogen, nitro, sulfo, cyano, alkyl, perfluoroalkyl, alkoxy, alkenyl, alkynyl, cycloalkyl, arylalkyl, acyl, aryl or heteroaryl ring system, benzo, or other substituents typically present on chromophores or fluorophores known in the art. In one aspect the fluorophore is a xanthene that comprises one or more julolidine rings.

[0099] In an exemplary embodiment, the dyes are independently substituted by substituents selected from the group consisting of hydrogen, halogen, amino, substituted amino, alkyl, substituted alkyl, aryl, substituted aryl, heteroaryl, substituted heteroaryl, alkoxy, sulfo, reactive group, solid support and carrier molecule. In another embodiment, the xanthene dyes of this invention comprise both compounds substituted and unsubstituted on the carbon atom of the central ring of the xanthene by substituents typically found in the xanthene-based dyes such as phenyl and substituted-phenyl moieties. Most preferred dyes are rhodamine, fluorescein, borapolyazaindacene, indole and derivatives thereof.

[00100] In certain embodiments, the total protein labels and expression tag labels (tag binding fluorogenic reagents) are chemically reactive, and are substituted by at least one reactive group. The reactive group functions as the site of attachment for another moiety, such as an amine or thiol group on a protein or an expression tag on a protein, wherein the reactive group chemically reacts with an appropriate reactive or functional group on the protein.

[00101] In an exemplary embodiment, the total protein labels and expression tag labels further comprise a reactive group which is a member selected from an acrylamide, an activated ester of a carboxylic acid, a carboxylic ester, an acyl azide, an acyl nitrile, an aldehyde, an alkyl halide, an anhydride, an aniline, an amine, an aryl halide, an azide, an aziridine, a boronate, a diazoalkane, a haloacetamide, a haloalkyl, a halotriazine, a hydrazine, an imido ester, an isocyanate, an isothiocyanate, a maleimide, a phosphoramidite, a photoactivatable group, a reactive platinum complex, a silyl halide, a sulfonyl halide, and a thiol. In a particular embodiment the reactive group is selected from the group consisting of carboxylic acid, succinimidyl ester of a carboxylic acid, hydrazide, amine and a maleimide. The reactive group may be attached to any appropriate site on the label. Typically, the conjugation reaction between the reactive group and the total protein labels or expression tag labels results in one or more atoms of the reactive group being incorporated into a new linkage attaching the total protein labels and expression tag labels to the protein. Selected examples of functional groups and linkages are shown in Table 1, where the reaction of an electrophilic group and a nucleophilic group yields a covalent linkage.

TABLE 1: EXAMPLES OF SOME ROUTES TO USEFUL COVALENT LINKAGES

Electrophilic Group	Nucleophilic Group	Resulting Covalent Linkage
activated esters*	amines/anilines	carboxamides
acrylamides	thiols	thioethers
acyl azides**	amines/anilines	carboxamides
acyl halides	amines/anilines	carboxamides
acyl halides	alcohols/phenols	esters
acyl nitriles	alcohols/phenols	esters
acyl nitriles	amines/anilines	carboxamides
aldehydes	amines/anilines	imines
aldehydes or ketones	hydrazines	hydrazones
aldehydes or ketones	hydroxylamines	oximes
alkyl halides	amines/anilines	alkyl amines
alkyl halides	carboxylic acids	esters
alkyl halides	thiols	thioethers
alkyl halides	alcohols/phenols	ethers
alkyl sulfonates	thiols	thioethers

alkyl sulfonates	carboxylic acids	esters
alkyl sulfonates	alcohols/phenols	ethers
anhydrides	alcohols/phenols	esters
anhydrides	amines/anilines	carboxamides
aryl halides	thiols	thiophenols
aryl halides	amines	aryl amines
aziridines	thiols	thioethers
boronates	glycols	boronate esters
carbodiimides	carboxylic acids	N-acylureas or anhydrides
dialkyl azoalkanes	carboxylic acids	esters
epoxides	thiols	thioethers
haloacetamides	thiols	thioethers
haloplatinate	amino	platinum complex
haloplatinate	heterocycle	platinum complex
haloplatinate	thiol	platinum complex
halotriazines	amines/anilines	aminotriazines
halotriazines	alcohols/phenols	triazinyl ethers
halotriazines	thiols	triazinyl thioethers
imido esters	amines/anilines	amidines
isocyanates	amines/anilines	ureas
isocyanates	alcohols/phenols	urethanes
isothiocyanates	amines/anilines	thioureas
maleimides	thiols	thioethers
phosphoramidites	alcohols	phosphite esters
silyl halides	alcohols	silyl ethers
sulfonate esters	amines/anilines	alkyl amines
sulfonate esters	thiols	thioethers
sulfonate esters	carboxylic acids	esters
sulfonate esters	alcohols	ethers
sulfonyl halides	amines/anilines	sulfonamides
sulfonyl halides	phenols/alcohols	sulfonate esters

[00102] Choice of the reactive group used to attach the total protein labels or expression tag labels to the protein to be conjugated typically depends on the reactive or functional group on the substance to be conjugated and the type or length of covalent linkage desired. The types of functional groups typically present on the organic or inorganic substances (biomolecule or non-biomolecule) include, but are not limited to, amines, amides, thiols, alcohols, phenols, aldehydes, ketones, phosphates, imidazoles,

hydrazines, hydroxylamines, disubstituted amines, halides, epoxides, silyl halides, carboxylate esters, sulfonate esters, purines, pyrimidines, carboxylic acids, olefinic bonds, or a combination of these groups. In proteins a variety of sites may occur including, but not limited to, amines, thiols, alcohols and phenols.

[00103] The total protein labels that comprise a reactive group may also be referred to as sequence independent fluorescent dyes or sequence independent fluorogenic dyes.

[00104] Typically, the reactive group will react with an amine, a thiol, an alcohol, an aldehyde or a ketone. In one embodiment, the reactive group is an acrylamide, an activated ester of a carboxylic acid, an acyl azide, an acyl nitrile, an aldehyde, an alkyl halide, a silyl halide, an anhydride, an aniline, an aryl halide, an azide, an aziridine, a boronate, a diazoalkane, a haloacetamide, a halotriazine, a hydrazine (including hydrazides), an imido ester, an isocyanate, an isothiocyanate, a maleimide, a phosphoramidite, a sulfonyl halide, or a thiol group.

[00105] In one aspect, the compound comprises at least one reactive group that selectively reacts with an amine group. This amine-reactive group is selected from the group consisting of succinimidyl ester, sulfonyl halide, tetrafluorophenyl ester and isothiocyanates. Thus, in one aspect, the total protein labels and expression tag labels form a covalent bond with an amine containing molecule in a protein. In another aspect, the compound comprises at least one reactive group that selectively reacts with a thiol group. This thiol-reactive group is selected from the group consisting of maleimide, haloalkyl and haloacetamide.

[00106] Where the reactive group is an activated ester of a carboxylic acid, such as a succinimidyl ester of a carboxylic acid, a sulfonyl halide, a tetrafluorophenyl ester or an isothiocyanates, the resulting compound is particularly useful for preparing conjugates of proteins, nucleotides, oligonucleotides, or haptens. Where the reactive group is a maleimide, haloalkyl or haloacetamide the resulting compound is particularly useful for conjugation to thiol-containing substances. Where the reactive group is a hydrazide, the resulting compound is particularly useful for conjugation to periodate-oxidized carbohydrates and glycoproteins.

[00107] By way of example only, amine reactive fluorescent dyes used in the protein labeling methods described herein include dyes that contain a pyrene, sulfonated pyrenes, sulfonated coumarins, sulfonated carbocyanines, sulfonated xanthenes, an anthracene, a naphthalene, an acridine, a stilbene, an indole, an isoindole, an indolizine, a benzindole, an oxazole or benzoxazole, a thiazole or benzothiazole, a 4-amino-7-nitrobenz-2-oxa-1,3-diazole (NBD), a carbocyanine, a carbostyryl, a porphyrin, a salicylate, an anthranilate, an azulene, a perylene, a pyridine, a quinoline, an isoquinoline, a chromene, a borapolyazaindacene, a xanthene, a fluorescein, a rosamine, a rhodamine, a rhodamine, benzo- or dibenzofluorescein, seminaphthofluorescein, a naphthofluorescein, a bixanthenone, an oxazine or a

benzoxazine, a carbazine, a phenalenone, a coumarin, a benzofuran, a benzphenalenone) and derivatives thereof. As used herein, oxazines include resorufins, aminooxazinones, diaminoxazines, and their benzo-substituted analogs. Such amine reactive dyes also include reactive moieties selected from an acyl azide, a carbonyl azide, an isothiocyanate, an isocyanate, a succinimidyl ester, a carboxylic ester, a carboxylic acid, a succinimidyl ester, a sulfosuccinimidyl ester, an STP ester, a tetrafluorophenyl ester, a sulfonyl chloride, an acid halide, an aldehyde, a carboxyaldehyde a dichlorotriazine, an NBD chloride, or an NBD fluoride.

[00108] Such amine reactive fluorescent dyes used in the protein labeling methods described herein include, but are not limited to, Alexa Fluor® 350, Alexa Fluor® 405, Alexa Fluor® 430, Alexa Fluor® 488, Alexa Fluor® 500, Alexa Fluor® 514, Alexa Fluor® 532, Alexa Fluor® 546, Alexa Fluor® 555, Alexa Fluor® 568, Alexa Fluor® 594, Alexa Fluor® 610-X, Alexa Fluor® 633, Alexa Fluor® 647, Alexa Fluor® 660, Alexa Fluor® 680, Alexa Fluor® 700, Alexa Fluor® 750, Alexa Fluor® 790, AMCA-X, BODIPY® 630/650, BODIPY® 650/665, BODIPY® FL, BODIPY® TMR, BODIPY® TR, BODIPY® TR-X, Cascade Blue®, Dinitrophenyl, Fluorescein, HEX, JOE, Marina Blue®, Oregon Green® 488, Oregon Green® 514, Pacific Blue™, Pacific Orange™, Rhodamine Green™, QSY® 7, QSY® 9, QSY® 21, QSY® 35, ROX, Rhodamine Red™, TET, TAMRA, tetramethyl rhodamine, FAM, Texas Red ® and 7-hydroxy-9H-(1,3-dichloro-9,9-dimethylacridin-2-one) succinimidyl ester (DDAO-SE).

[00109] The concentration of the amine reactive fluorescent dyes used in the protein labeling methods described herein are in the range from 50 nM to 100 mM. In certain embodiments, the concentration is in the range from 50 nM to 50 mM. In other embodiments, the concentration is in the range from 50 nM to 25 mM. In certain embodiments, the concentration is in the range from 50 nM to 10 mM. In certain embodiments, the concentration is in the range from 50 nM to 5 mM. In certain embodiments, the concentration is in the range from 100 nM to 10 mM. In certain embodiments, the concentration is in the range from 100 nM to 5 mM. In certain embodiments, the concentration is in the range from 200 nM to 5 mM. In certain embodiments, the concentration is in the range from 50 nM to 100 μM. In certain embodiments, the concentration is in the range from 1 μM to 100 μM. In certain embodiments such concentrations are obtained by dilution of a stock solution of the fluorogenic reagents having a concentration in the range from 100 nM to 200 mM. In certain embodiments the concentration of the stock solution is 100 mM. In certain embodiments the concentration of the stock solution is 50 mM. In certain embodiments the concentration of the stock solution is 20 mM. In certain embodiments the concentration of the stock solution is 10 mM. In certain embodiments the concentration of the stock solution is 1 mM. In certain embodiments the concentration of the stock solution is 500 μM. In certain embodiments the concentration of the stock solution is from 10 μM to 500 μM. In certain embodiments the concentration of the stock solution is from 1 μM to 100 μM. In certain embodiments the concentration of the stock solution is 10 μM. In certain embodiments the concentration of the stock solution is from 100 μM to 200 μM.

[00110] The fluorogenic reagents/dyes that bind to tags attached to proteins used in the protein labeling methods described herein are biarsenical fluorophore, including, a biarsenical derivative of fluorescein, such as, by way of example only, FlAsH-EDT₂ (4'-5'-bis(1,3,2-dithioarsolan-2-yl)fluorescein-(2,2-ethanedithiol)₂) (Lumio™ Green, Invitrogen Corp., Carlsbad, Calif.), or a biarsenical derivative of resorufin such as, by way of example only, ReAsH-EDT₂ (Lumio™ Red, Invitrogen Corp., Carlsbad, Calif.), or may instead be an oxidized derivative, such as ChoXAsH-EDT₂ or HoXAsH-EDT₂. In addition, the biarsenical fluorophore can be a biarsenical derivative of other known fluorophores, including, but not limited to, the Alexa Fluor series described herein, such as, by way of example only, Alexa Fluor® 350, Alexa Fluor® 430, Alexa Fluor® 488, Alexa Fluor® 532, Alexa Fluor® 546, Alexa Fluor® 568, Alexa Fluor® 594, Alexa Fluor® 663 and Alexa Fluor® 660, available commercially from Molecular Probes (Eugene, Oregon).

[00111] The biarsenical fluorophore can be present at a concentration of at least about 1 μM, 2 μM, 3 μM, 4 μM, 5 μM, 10 μM, 15 μM, 20 μM, 30 μM, 40 μM, 50 μM, 100 μM or more, and at a concentration of no more than about 500 μM, 400 μM, 300 μM, 200 μM, 100 μM, 90 μM, 80 μM, 70 μM, 60 μM, 50 μM, 40 μM, 30 μM, 20 μM, 15 μM, 10 μM, 5 μM, 4 μM, 3 μM, 2 μM or 1 μM.

[00112] The tag attached to a protein to which such fluorogenic dyes binds is a tetracysteine peptide motif, cys-cys-X_n-cys-cys (SEQ ID NO:1), wherein each X is any natural amino acid, non-natural amino acid or combination thereof, and n is an integer from 2-100. In certain embodiments, n is an integer from 2-90, while in other embodiments n is an integer from 2-80. In certain embodiments, n is an integer from 2-70, while in other embodiments n is an integer from 2-60. In certain embodiments, n is an integer from 2-50, while in other embodiments n is an integer from 2-40. In certain embodiments, n is an integer from 2-30, while in other embodiments n is an integer from 2-20. In certain embodiments, n is an integer from 2-10, while in other embodiments n is an integer from 2-5. The natural amino acids if such motifs include, but are not limited to, alanine, arginine, asparagine, aspartic acid, cysteine, glutamic acid, glutamine, glycine, histidine, isoleucine, leucine, lysine, methionine, phenylalanine, proline, serine, threonine, tryptophan, tyrosine and valine. In certain embodiments, the tetracysteine tag has the sequence CCPGCC (SEQ ID NO:2). In other embodiments a 12 amino acid peptide containing the tetracysteine motif is used including, but not limited to, the amino acid sequence, AGGCCPGCCGGG (SEQ ID NO:3). In addition, the protein can be labeled with a single tetracysteine tag or the protein can be labeled with a plurality of tetracysteine tags including, but not limited to, 2, 3, 4, 5, 6, 7, 8, 9, 10, 11, 12, 13, 14, 15, 16, 17, 18, 19 or 20 tetracysteine tags. Such tags may be separated from one another within the primary amino acid sequence of the protein or directly multimerized in tandem as concatemers.

[00113] In certain embodiments, the tetracysteine peptide has the sequence cys-cys-X_n-cys-X-cys-X (SEQ ID NO:4), wherein each X is any natural amino acid, non-natural amino acid or combination

thereof, and n is an integer from 2-100. In certain embodiments, n is an integer from 2-90, while in other embodiments n is an integer from 2-80. In certain embodiments, n is an integer from 2-70, while in other embodiments n is an integer from 2-60. In certain embodiments, n is an integer from 2-50, while in other embodiments n is an integer from 2-40. In certain embodiments, n is an integer from 2-30, while in other embodiments n is an integer from 2-20. In certain embodiments, n is an integer from 2-10, while in other embodiments n is an integer from 2-5. The natural amino acids if such motifs include, but are not limited to, alanine, arginine, asparagine, aspartic acid, cyteine, glutamic acid, glutamine, glycine, histidine, isoleucine, leucine, lysine, methionine, phenylalanine, proline, serine, threonine, tryptophan, tyrosine and valine. In certain embodiments, the tetracysteine tag has the sequence CCGGKGNNGCGC (SEQ ID NO:5).

[00114] The tetracysteine peptide tag or tags can be recombinantly fused to the protein desired to be labeled, either at the N-terminus, C-terminus, or in frame within the protein sequence; expression vectors for creating tetracysteine-fused recombinant proteins may readily be constructed using techniques known to one of skill in the art. In certain embodiments the tetracysteine-tagged protein is expressed recombinantly in host cells including, but not limited to, in bacterial host cells, in fungal host cells, in insect cells, in plant cells, or in mammalian cells. Such bacterial host cells include, but are not limited to, gram negative and gram positive bacteria of any genus, including, by way of example only, *Escherichia* sp. (e.g., *E. coli*), *Klebsiella* sp., *Streptomyces* sp., *Streptococcus* sp., *Shigella* sp., *Staphylococcus* sp., *Erwinia* sp., *Klebsiella* sp., *Bacillus* sp. (e.g., *B. cereus*, *B. subtilis* and *B. megaterium*), *Serratia* sp., *Pseudomonas* sp. (e.g., *P. aeruginosa* and *P. syringae*) and *Salmonella* sp. (e.g., *S. typhi* and *S. typhimurium*). Suitable bacterial strains and serotypes suitable for the invention can include *E. coli* serotypes K, B, C, and W. A typical bacterial host is *E. coli* strain K-12. The fungal host cells include, by way of example only, *Saccharomyces cerevisiae* cells, while the mammalian cells include, by way of example only, including human cells. In such embodiments, the protein sample containing the protein of interest is a lysate of the host cells, that can be unpurified, partially purified, or substantially purified prior to labeling and analysis using the methods described herein.

[00115] In other embodiments, the tetracysteine-tagged protein is expressed *in vitro*, wherein the protein sample containing the protein of interest is the cell-free extract in which translation (and, optionally, transcription) is performed, or a partially purified or purified fraction thereof. In embodiments in which the extract permits coupled transcription and translation in a single cell-free extract, such as the *E. coli*-based ExpressWay or Expressway Plus systems (Invitrogen Corp., Carlsbad, Calif.), the sample is the cell-free extract in which transcription and translation commonly occur, or a fraction thereof. Alternatively, Gateway® Technology (Invitrogen Corp., Carlsbad, Calif.) is a universal cloning technology that can be used to express a gene of interest in *E. coli*.

[00116] The protein to be labeled using the biarsenical dyes described herein can be any protein having a tetracysteine motif. The protein to which the tetracysteine tag or tags is fused or conjugated can be any protein desired to be labeled, either naturally-occurring or nonnaturally occurring. Naturally-occurring proteins may have known biological function or not, and may be known to be expressed or only predicted from genomic sequence. The protein, if naturally-occurring, can be a complete protein or only a fragment thereof. The tetracysteine-tagged protein can thus be an animal protein, such as a human protein or non-human mammalian protein, a fungal protein, a bacterial protein, including eubacterial and archaeobacterial protein, a plant protein, an insect protein or a viral protein.

[00117] In addition to the tetracysteine tag, other protein sequences can usefully be recombinantly appended to the proteins desired to be labeled. Among such additional protein sequences are linkers and/or short tags, usefully epitope tags, such as a FLAG tag, or a myc tag, or other sequences useful for purification, such as a polyhistidine (e.g., 6xhis) tag.

[00118] Alternatively, the tetracysteine tag or tags can be chemically conjugated to proteins to be labeled using art-routine conjugation chemistries as described above.

[00119] The incubation temperatures used in the methods described herein can be room temperature, ambient temperature, or temperatures above room temperature, such as, by way of example only, at least about 26°C, 27°C, 28°C, 29°C, 30°C, 40°C, 50°C, 60°C, 70°C, 80°C, even as high as 90°C, 95°C., 96°C, 97°, 98°C, 99°C or 100°C. The first incubation temperature and the second incubation temperature used in the methods described herein can be the same or different. In one embodiment, the first incubation temperature is between 20° C and 80° C, more preferably between 25° C and 30° C, even more preferably at ambient or room temperature. In one embodiment, the second incubation temperature is between 20° C and 80° C, more preferably between 65° C and 75° C, even more preferably at approximately 70° C. In another embodiment, the second incubation temperature is at ambient or room temperature.

[00120] The incubation times used in the methods described herein include, but are not limited to, for at least 30 seconds, at least 1 minute, at least 2 minutes, 3 minutes, 4 minutes, 5 minutes, 6 minutes, 7 minutes, 8 minutes, 9 minutes, 10 minutes, 15 minutes, 20 minutes, 30 minutes, 40 minutes, 50 minutes, at least 1 hour, or any range herein. The first incubation time and the second incubation time used in the methods described herein can be the same or different. In one embodiment, the first incubation time is 0 to 60 minutes, preferably 5 to 10 minutes, even more preferably 5 to 10 minutes at room temperature. In one embodiment, the second incubation time is 0 to 20 minutes, more preferably approximately 10 minutes, even more preferably approximately 10 minutes at approximately 70°C.

[00121] The optional sample reduction step of the methods described herein can be carried out at room temperature, ambient temperature, or at temperatures above room temperature, such as at a temperature of

at least about 26°C, 27°C, 28°C, 29°C, 30°C, 40°C, 50°C, 60°C, 70°C, 80°C, even as high as 90°C, 95°C, 96°C, 97°C, 98°C, 99°C or 100°C. Such reduction steps can proceed for at least 30 seconds, at least 1 minute, at least 2 minutes, 3 minutes, 4 minutes, 5 minutes, 6 minutes, 7 minutes, 8 minutes, 9 minutes, 10 minutes, 15 minutes, 20 minutes, 30 minutes, 40 minutes, 50 minutes, or at least 1 hour.

[00122] In certain embodiments of the methods described herein a control protein or proteins may be labeled to monitor the effectiveness of labeling, either in a parallel reaction or, if readily resolvable from the protein desired to be labeled, by inclusion in the same reaction.

[00123] In certain embodiments of the methods described herein, the proteins of the labeled sample can usefully be resolved in parallel with a series of fluorescent molecular weight standards. Usefully, the standards are spectrally matched to at least one fluorophore used to label the proteins. Such spectral matching can be accomplished, for example, by using tetracysteine-tagged protein standards that are labeled in parallel with the same biarsenical fluorophore used to label the protein sample, or by using standards having a fluorescent moiety that is spectrally matched to the biarsenical fluorophore or other fluorophore used to label the sample proteins. Examples of standards useful in the practice of the present invention include the Benchmark™ family of protein standards (Invitrogen Corp., Carlsbad, Calif.) and Mark12™ Unstained Standard (Invitrogen, Carlsbad).

[00124] The methods and compositions described herein can also be used to quantitate the amount of fluorescently labeled protein present in a sample. In certain embodiments, the methods described herein further comprise quantitating the amount of fluorescence from the biarsenical fluorophore. In certain embodiments, the methods described herein further comprise quantitating the amount of fluorescence from the amine reactive fluorescent dye. In certain embodiments, the methods described herein further comprise quantitating the amount of fluorescence from the fluorescent moiety from the amine reactive fluorogenic reagent. The quantitation can be done without resolution of the proteins present in the protein sample or after the proteins have been partially or fully resolved, as by electrophoresis, such as PAGE, 2D-PAGE, or IEF or chromatography or combinations thereof.

[00125] The anionic surfactant used in the protein labeling methods described herein include, but are not limited to, alkyl benzenesulfonates, alkyl sulfonates, alkyl sulfosuccinates, alkyl phosphates, alkyl sulfates, alkyl carboxylates, alkyl ether benzenesulfonates, alkyl ether sulfonates, alkyl ether sulfosuccinates, alkyl ether phosphates, alkyl ether sulfates, alkyl ether carboxylates or mixture thereof. In certain embodiments of the methods described herein, the anionic surfactant is sodium dodecyl sulfate, lithium dodecyl sulfate, sodium lauryl ether sulfate, sodium oleate, sodium palmitate, sodium myristate, sodium stearate or mixture thereof. In certain embodiments, the anionic surfactant is sodium dodecyl sulfate, while, in other embodiments, the anionic surfactant is lithium dodecyl sulfate.

[00126] The concentration of the anionic surfactant used in the protein labeling methods described herein is in the range from 0.1% (w/v) to 10% (w/v). In certain embodiments, the concentration is in the range from 0.1% (w/v) to 5% (w/v). In other embodiments, the concentration is in the range from 0.5% (w/v) to 10% (w/v). In certain embodiments, the concentration is in the range from 0.5% (w/v) to 5% (w/v). In certain embodiments, the concentration is in the range from 1% (w/v) to 10% (w/v). In certain embodiments, the concentration is in the range from 1% (w/v) to 5% (w/v). In certain embodiments such concentrations are obtained by dilution of a stock solution of the anionic surfactant having a concentration in the range from 1% (w/v) to 20% (w/v). In certain embodiments the concentration of the stock solution is 10% (w/v). In certain embodiments the concentration of the stock solution is 5% (w/v). In certain embodiments the concentration of the stock solution is 2% (w/v).

[00127] The alkali cyanide used in the protein labeling methods described herein include, but are not limited to, lithium cyanide, potassium cyanide, sodium cyanide, rubidium cyanide cesium cyanide, or mixture thereof. In certain embodiments the alkali cyanide is potassium cyanide, while in other embodiments the alkali cyanide is sodium cyanide. In certain embodiments the alkali cyanide is lithium cyanide, while in other embodiments the alkali cyanide is cesium cyanide. Due to the toxic effects of alkali cyanide compounds, less toxic alternatives, such as acetone cyanohydrin or nitriles, may be preferable. For example, the LD50 value of sodium cyanide is 6.44, while the LD50 value for acetone cyanohydrin is 18.65, and the LD50 value for mandelonitrile is 116 (meaning that mandelonitrile is approximately 18 times less toxic than sodium cyanide).

[00128] The concentration of the alkali cyanide, acetone cyanohydrin or nitrile used in the protein labeling methods described herein is in the range from 50 nM to 200 mM. In certain embodiments, the concentration is in the range from 50 nM to 100 mM. In other embodiments, the concentration is in the range from 50 nM to 50 mM. In certain embodiments, the concentration is in the range from 50 nM to 25 mM. In certain embodiments, the concentration is in the range from 50 nM to 10 mM. In certain embodiments, the concentration is in the range from 50 nM to 5 mM. In certain embodiments, the concentration is in the range from 100 nM to 10 mM. In certain embodiments, the concentration is in the range from 100 nM to 5 mM. In certain embodiments, the concentration is in the range from 200 nM to 5 mM. In certain embodiments such concentrations are obtained by dilution of a stock solution of the fluorogenic reagents having a concentration in the range from 100 nM to 200 mM. In certain embodiments the concentration of the stock solution is 100 mM. In certain embodiments the concentration of the stock solution is 50 mM. In certain embodiments the concentration of the stock solution is 20 mM. In certain embodiments the concentration of the stock solution is 10 mM.

[00129] The concentration of the proteins or protein fragments labeled using the methods described herein is in the range from 0.01 mg/mL to 200 mg/mL. In certain embodiments, the concentration is in the range from 0.1 mg/mL to 100 mg/mL. In other embodiments, the concentration is in the range from

0.1 mg/mL to 50 mg/mL. In certain embodiments, the concentration is in the range from 0.1 mg/mL to 10 mg/mL. In certain embodiments, the concentration is in the range from 0.2 mg/mL to 100 mg/mL. In certain embodiments, the concentration is in the range from 0.2 mg/mL to 50 mg/mL. In certain embodiments, the concentration is in the range from 0.2 mg/mL to 10 mg/mL. In certain embodiments, the concentration is in the range from 0.3 mg/mL to 10 mg/mL. In certain embodiments, the concentration is in the range from 0.4 mg/mL to 10 mg/mL. In certain embodiments, the concentration is in the range from 0.5 mg/mL to 10 mg/mL.

[00130] The labeling methods for proteins or mixtures of proteins disclosed herein are rapid protein labeling methods that can be completed in less than 2 hours. In certain embodiments the method of protein labeling described herein is completed in less than 1 hour. In certain embodiments the method of protein labeling described herein is completed in less than 30 minutes. In certain embodiments the method of protein labeling described herein is completed in less than 20 minutes. In certain embodiments the method of protein labeling described herein is completed in less than 10 minutes. In certain embodiments the method of protein labeling described herein is completed in less than 5 minutes. In certain embodiments the method of protein labeling described herein is completed in less than 4 minutes. In certain embodiments the method of protein labeling described herein is completed in less than 3 minutes. In certain embodiments the method of protein labeling described herein is completed in less than 2 minutes. In certain embodiments the method of protein labeling described herein is completed in less than 1 minute.

First Buffers

[00131] The buffer (also referred to herein as the first buffer) used in the first step of the protein labeling methods described herein has a pH at ambient temperature from about pH 8 to about pH 10. In certain embodiments the first buffer has a pH at 25°C from about pH 8 to about pH 10. In addition, the first buffer does not include buffer compounds or additives that have primary or secondary amine moieties. However, the methods described herein can tolerate low levels of amines that may be already present in the protein sample. By way of example only, the first buffer can include carbonates, bicarbonates, phosphates, borates, Bis-Tris propane, *N,N*-Bis(2-hydroxyethyl)glycine (Bicine), *N*-(1,1-Dimethyl-2-hydroxyethyl)-3-amino-2-hydroxypropanesulfonic acid (AMPSO) or combinations thereof.

[00132] The concentration of the first buffer used in the methods disclosed herein is from about 10 mM to about 1 M. In certain embodiments the concentration is between about 20 mM and about 500 mM, and in other embodiments the concentration is between about 50 mM and about 300 mM. In certain embodiments the concentration is between about 10 mM and about 500 Mm. In certain embodiments the concentration is between about 10 mM and about 400 mM. In certain embodiments the concentration is between about 10 mM and about 300 mM. In certain embodiments the concentration is between about 10

mM and about 200 mM. In certain embodiments the concentration is between about 10 mM and about 100 mM. In certain embodiments the concentration is between about 10 mM and about 50 mM.

Second Buffers

[00133] The buffer (also referred to herein as the second buffer) used in the second step of the protein labeling method described herein has a pH at ambient temperature between about pH 2 and about pH 8 and has a buffer capacity greater than the first buffer. In certain embodiments the second buffer has a pH at 25°C between about pH 2 and about pH 8 and has a buffer capacity greater than the first buffer.

[00134] The second buffer used in the method disclosed herein may be any electrophoresis buffer, including but not limited to, zwitterionic buffers. The second buffer used in such methods contains at least one compound with a pKa at ambient temperature between about 2 and about 8. In certain embodiments the second buffer comprises a compound having a pKa between about 3 and about 8 at ambient temperature. In certain embodiments the second buffer comprises a compound having a pKa between about 4 and about 8 at ambient temperature. In certain embodiments the second buffer comprises a compound having a pKa between about 5 and about 8 at ambient temperature. In certain embodiments the second buffer comprises a compound having a pKa between about 6 and about 8 at ambient temperature. In certain embodiments the second buffer comprises a compound having a pKa between about 7 and about 8 at ambient temperature. In certain embodiments the second buffer comprises a compound having a pKa between about 6 and about 7 at ambient temperature. In certain embodiments, the second buffer used in such methods contains at least one compound with a pKa at 25°C between about 2 and about 8. In certain embodiments the second buffer comprises a compound having a pKa between about 3 and about 8 at 25°C. In certain embodiments the second buffer comprises a compound having a pKa between about 4 and about 8 at 25°C. In certain embodiments the second buffer comprises a compound having a pKa between about 5 and about 8 at 25°C. In certain embodiments the second buffer comprises a compound having a pKa between about 6 and about 8 at 25°C. In certain embodiments the second buffer comprises a compound having a pKa between about 7 and about 8 at 25°C. In certain embodiments the second buffer comprises a compound having a pKa between about 6 and about 7 at 25°C.

[00135] The second buffers used in the methods disclosed herein include, but are not limited to, phosphate, succinate, citrate, maleate, cacodylate, *N*-(2-acetamido)iminodiacetic acid (ADA), 2-(*N*-morpholino)-ethanesulfonic acid (MES), *N*-(2-acetamido)-2-aminoethanesulfonic acid (ACES), piperazine-*N,N'*-2-ethanesulfonic acid (PIPES), 2-(*N*-morpholino)-2-hydroxypropanesulfonic acid (MOPSO), *N,N*-bis-(hydroxyethyl)-2-aminoethanesulfonic acid (BES), 3-(*N*-morpholino)-propanesulfonic acid (MOPS), *N*-tris-(hydroxymethyl)-2-ethanesulfonic acid (TES), *N*-2-hydroxyethyl-piperazine-*N*-2-ethanesulfonic acid (HEPES), 3-(*N*-tris-(hydroxymethyl) methylamino)-2-hydroxypropanesulfonic acid (TAPSO), 3-(*N,N*-Bis[2-hydroxyethyl]amino)-2-hydroxypropanesulfonic

acid (DIPSO), N-(2-Hydroxyethyl)piperazine-N'-(2-hydroxypropanesulfonic acid) (HEPPSO), N-(1,1-Dimethyl-2-hydroxyethyl)-3-amino-2-hydroxypropanesulfonic acid (AMPSO), bis[2-hydroxyethyl]iminotris[hydroxymethyl]methane (BisTris), or combinations thereof.

[00136] In certain embodiments, the second buffer can be selected from the group consisting of phosphate, glycine, citric acid, acetic acid, 2-(N-morpholino)-ethanesulfonic acid (MES), cacodylic acid, carbonic acid, bis[2-hydroxyethyl]iminotris[hydroxymethyl]methane (BisTris), piperazine-N,N'-2-ethanesulfonic acid (PIPES), N-(2-acetamido)-2-aminoethanesulfonic acid (ACES), Imidazole, N,N-bis-(hydroxyethyl)-2-aminoethanesulfonic acid (BES), 3-(N-morpholino)-propanesulfonic acid (MOPS), N-tris-(hydroxymethyl)-2-ethanesulfonic acid (TES), N-2-hydroxyethyl-piperazine-N-2-ethanesulfonic acid (HEPES), N-(2-Hydroxyethyl)piperazine-N'-(2-hydroxypropanesulfonic acid) (HEPPSO) and triethanolamine. In certain embodiments, the second buffer is bis[2-hydroxyethyl]iminotris[hydroxymethyl]methane (BisTris).

[00137] In certain embodiments, the second buffer is added to the initial reaction mixture containing the first buffer, fluorogenic reagent, an alkali cyanide (or alternatively acetone cyanohydrin or a nitrile such as mandelonitrile), and an anionic surfactant, thereby maintaining the pH (at ambient temperature) of the final mixture between about pH 5 and about pH 8. In certain embodiments the final mixture has a pH between 6 and 8 at ambient temperature. In certain embodiments the final mixture has a pH between 6 and 7 at ambient temperature. In certain embodiments the final mixture has a pH between 5 and 8 at 25°C. In certain embodiments the final mixture has a pH between 6 and 8 at 25°C. In certain embodiments the final mixture has a pH between 6 and 7 at 25°C.

[00138] The concentration of the second buffer used in the methods disclosed herein is from about 10 mM to about 1 M. In certain embodiments the concentration is between about 20 mM and about 500 mM, and in other embodiments the concentration is between about 50 mM and about 300 mM. In certain embodiments the concentration is between about 10 mM and about 500 Mm. In certain embodiments the concentration is between about 10 mM and about 400 mM. In certain embodiments the concentration is between about 10 mM and about 300 mM. In certain embodiments the concentration is between about 10 mM and about 200 mM. In certain embodiments the concentration is between about 10 mM and about 100 mM. In certain embodiments the concentration is between about 10 mM and about 50 mM.

Separation Methods

[00139] The chromatographic techniques used in the methods described herein to analyze proteins include, but are not limited to, liquid chromatography, high performance liquid chromatography, annular chromatography, size exclusion chromatography, ion exchange chromatography, affinity chromatography and immunoaffinity chromatography.

[00140] In certain embodiments the labeled proteins or mixtures of labeled proteins are not purified from unreacted fluorogenic reagent before being separated using electrophoretic techniques, chromatographic techniques, or combinations thereof. In other embodiments the labeled proteins or mixtures of labeled proteins are purified from unreacted fluorogenic reagent before being separated using electrophoretic techniques, chromatographic techniques, or combinations thereof. Other embodiments include precipitating a sample containing a protein or mixture of proteins followed by reconstituting the sample in the labeling solutions described herein. Alternatively, or in addition to this precipitation step, the proteins or mixture of proteins may be alkylated prior to labeling in order to eliminate the negative impact of any reducing agents on labeling.

[00141] The electrophoretic techniques used in the methods described herein to analyze the labeled proteins include, but are not limited to, capillary electrophoresis (CE), capillary zone electrophoresis (CZE), capillary gel electrophoresis (CGE), slab gel electrophoresis, isoelectric focusing gel electrophoresis, isoelectric focusing electrophoresis and 2D electrophoresis techniques. The processes by which the proteins separate include, but are not limited to separation by size, separation by charge, or separation by a combination of size and charge. In certain embodiments, the fluorescently labeled proteins are separated electrophoretically using a slab gel contained within a disposable cassette as described herein.

[00142] For size fractionation by gel electrophoresis, the labeled proteins can be resolved by electrophoresis in slab gels including, but not limited to, 10% Bis-Tris gels, 4-12% Bis-Tris gels, or 12% Bis-Tris Gels, such as, by way of example only, NuPAGE[®] Novex[®] Bis-Tris gels (Invitrogen Corp., Carlsbad, Calif.) run with either 2-(N-morpholino)-ethanesulfonic acid (MES) or 3-(N-morpholino)-propanesulfonic acid (MOPS) buffer. In certain embodiments, the labeled proteins can be resolved in Tris-acetate (TA) gels, including, but not limited to, 7% or 3-8% gradient Tris-acetate gels, such as, by way of example only, NuPAGE[®] Novex[®] Tris acetate gels (Invitrogen Corp., Carlsbad, Calif.). In certain other embodiments, the labeled proteins can be resolved in Tris-glycine (TG) gels, including, but not limited to, 4% TG gels, 6% TG gels, 8% TG gels, 10% TG gels, 12% TG gels, 14% TG gels, 16% TG gels, and 18 % TG gels. In certain other embodiments, the labeled proteins can be resolved in gradient Tris-glycine (TG) gels, including, but not limited to, TG gels having gradients such as 4-12%, 4-20%, 8-16%, 10-20%, such as, by way of example only, the TG gels available from Invitrogen Corp. (Carlsbad, Calif.). In further embodiments, the labeled proteins can be resolved in Tricine gels, such as 10% Tricine gels, 16% Tricine gels, and 10-20% gradient Tricine gels. In still further embodiments, the labeled proteins can be resolved in standard Laemmli gels.

[00143] The gel-based electrophoretic embodiments of the methods of the present invention can be carried out in gels of any suitable physical format, for example in standard-sized slab gels, minigel slab

gels, strips, gels in capillaries, in gels designed for use with microtiter plates and in other high throughput applications.

[00144] In certain embodiments up to 96 protein samples labeled according to the methods described herein can be resolved simultaneously in an E-PAGE™ 96 gel system (Invitrogen Corp., Carlsbad, Calif.). The E-PAGE™ 96 gels are self-contained, pre-cast gels that include a gel matrix and electrodes packaged inside a disposable, UV-transparent cassette. Each E-PAGE™ 96 gel contains 96 sample lanes and 8 marker lanes in a staggered well format.

[00145] For separation based on isoelectric point, the labeled proteins can be resolved using isoelectric focusing (IEF), either as a single separation step or as a step preliminary to size fractionation using methods, systems and gels described above including, but not limited to, as the first step in 2D-PAGE. In certain embodiments, the labeled proteins can be resolved using solution phase isoelectric focusing. In certain embodiments, the labeled proteins can be resolved using ZOOM® IEF Fractionator, a solution phase isoelectric focusing apparatus from Invitrogen Corp. (Carlsbad, Calif.). In such embodiments, the proteins can be labeled, either before or after fractionation with solution phase IEF, using a fluorogenic reagent and the methods described herein. In other embodiments, the labeled proteins can be resolved using gel-based isoelectric focusing, either in slab gels, in tube gels, or, in immobilized pH gradient (IPG) strips.

[00146] The electrophoretic separation of the labeled proteins can be achieved using constant voltage, pulsed voltage, constant current, pulsed current, constant power or pulsed power. Subsequently, the electric field (V/cm) used in the methods disclosed herein can be constant or pulsed. It is understood that the magnitude of the applied voltage, applied current or applied power to achieve the electric fields ranges provided below will vary depending on the dimensions of the electrophoresis apparatus (capillary or slab gel) and buffer conductivity. By way of example only, the applied voltage can range from 5V to 10,000V. In certain embodiments the applied voltage can range from 5V to 2,000V, and in certain embodiments the applied voltage can range from 5V to 1,000V, 5V to 500V, 5V to 250V, or 5V to 100V. By way of example only, the applied current can range from 5mA to 400mA, and in certain embodiments the applied current can range from 5 mA to 200mA, 5mA to 100mA, 5mA to 50mA, or 5mA to 25mA. In one embodiment the applied current can be 60mA. By way of example only, the applied power can range from 5mA to 400mA, and in certain embodiments the applied current can range from 25mW to 400W, 25mW to 100W, 25 mW to 50W, or 25mW to 25W. In one embodiment the applied current can be 4.5 W. In addition the polarity of the applied voltage (constant or pulsed) can be positive or negative, and the polarity of the applied current (constant or pulsed) can be positive or negative.

[00147] In certain embodiments the magnitude of the constant electric field applied is between 1 V/cm and 100 V/cm. In certain embodiments the magnitude of the constant electric field applied is between 1

V/cm and 50 V/cm. In certain embodiments the magnitude of the constant electric field applied is between 1 V/cm and 25 V/cm. In certain embodiments the magnitude of the constant electric field applied is between 1 V/cm and 15 V/cm. In certain embodiments the magnitude of the constant electric field applied is between 1 V/cm and 10 V/cm.

[00148] The profile of the pulsed electric field can be a square wave, triangular wave or sine wave, and such profiles can be symmetric or asymmetric. The pulsed electric field is applied to a constant baseline electric field and the magnitude of this baseline electric field is from 0 V/cm to 100 V/cm. In certain embodiments the magnitude of this baseline electric field is from 0 V/cm to 50 V/cm, the magnitude of this baseline electric field is from 0 V/cm to 25 V/cm, the magnitude of this baseline electric field is from 0 V/cm to 10 V/cm. In certain embodiments the magnitude of the pulsed electric field applied in addition to the baseline electric field is between 1 V/cm and 100 V/cm. In certain embodiments the magnitude of the pulsed electric field applied in addition to the baseline electric field is between 1 V/cm and 50 V/cm. In certain embodiments the magnitude of the pulsed electric field applied in addition to the baseline electric field is between 1 V/cm and 25 V/cm. In certain embodiments the magnitude of the pulsed electric field applied in addition to the baseline electric field is between 1 V/cm and 10 V/cm.

[00149] For pulsed electric fields which are symmetric square waves the time the pulsed electric field is applied in addition to the baseline electric field (ON) is the same as the time that the pulsed electric field is not applied (OFF). In certain embodiments the ON and OFF times are between 1 ms and 60 seconds. For pulsed electric fields which are asymmetric square wave pulsed electric fields have the time the pulsed electric field is applied in addition to the baseline electric field (ON) is not the same as the time that the pulsed electric field is not applied (OFF). In certain embodiments the ON time is independently between 1 ms and 60 seconds, and the OFF time is independently between 1 ms and 60 seconds.

[00150] For pulsed electric fields which are symmetric triangular waves the voltage ramp rate (V/s) up to the maximum electric field applied is the same as the time that the voltage ramp rate (V/s) down to the baseline electric field applied. In certain embodiments the voltage ramp up and the voltage ramp down are between 10 mV/s and 100 V/s. For pulsed electric fields which are asymmetric triangular waves the voltage ramp rate (V/s) up to the maximum electric field applied is not the same as the time that the voltage ramp rate (V/s) down to the baseline electric field applied. In certain embodiments the voltage ramp up is independently between 10 mV/s and 100 V/s and the voltage ramp down is independently between 10 mV/s and 100 V/s.

[00151] For pulsed electric fields which are symmetric sine waves the period and frequency are constant, and the minimum electric field of the sine wave is the same as the baseline electric field applied. For pulsed electric fields which are asymmetric sine waves the period and frequency are modulated, and the minimum electric field of the sine wave is the same as the baseline electric field applied.

[00152] In certain embodiments, the electric field is applied using an E-Gel[®] Powerbase[™] (Invitrogen Carlsbad), E-Gel[®] i-Base[™] (Invitrogen Carlsbad) and an E-Base[®] (Invitrogen Carlsbad).

[00153] In certain embodiments the labeled proteins or mixtures of labeled proteins are separated using slab gel electrophoretic techniques. In such embodiments the first buffer used in the labeling methods described herein also includes a sugar, a sugar alcohol, or combinations thereof. In other embodiments the second buffer used in the labeling methods described herein also includes a sugar, a sugar alcohol, or combinations thereof. Alternatively, in other embodiments a sugar, a sugar alcohol, or combinations thereof is added to the final reaction mixture. In certain embodiments the sugar added to the first buffer is sucrose. In other embodiments the sugar alcohol added to the first buffer is glycerol. In certain embodiments the sugar added to the second buffer is sucrose. In other embodiments the sugar alcohol added to the second buffer is glycerol. In certain embodiments the sugar added to the final reaction mixture is sucrose. In other embodiments the sugar alcohol added to the final reaction mixture is glycerol.

[00154] The concentration of the sugar or sugar alcohol used in the protein labeling methods described herein is from about 1 % (w/v) to about 30 % (w/v). In certain embodiments, the concentration of the sugar or sugar alcohol used in the protein labeling methods described herein is from about 1 % (w/v) to about 25 % (w/v). In certain embodiments the concentration is from about 1 % (w/v) to about 20 % (w/v), and in other embodiments the concentration is from about 1 % (w/v) to about 15 % (w/v). In certain embodiments the concentration is from about 1 % (w/v) to about 10 % (w/v), and in other embodiments the concentration is from about 5 % (w/v) to about 25 % (w/v). In other embodiments the concentration is from about 5 % (w/v) to about 20 % (w/v).

[00155] The labeled proteins or mixture of proteins may be treated with a reducing agent before the separation step. Such reducing agents include, but are not limited to, dithiothreitol (DTT), 2-mercaptoethanol (also known as β -mercaptoethanol), sodium bisulfite, thioglycolic acid, mercaptoethanesulfonic acid, glutathione and trialkylphosphine compounds or combinations thereof. Such trialkylphosphine compounds include, but are not limited to, tri-n-butylphosphine (TBP) or tris[2-carboxyethyl] phosphine (TCEP). A reducing agent, or a combination of reducing agents, may be added to the first buffer prior to the addition of the second buffer, or alternatively a reducing agent, or combination of reducing agents may be added to the second buffer prior to addition of the second buffer to the first buffer.

[00156] The concentration of the reducing agents used in the methods described herein include, but are not limited to, at least about 10 μ M, at least about 100 μ M, at least about 1 mM, at least about 2 mM, at least about 2.5 mM, at least about 3 mM, at least about 3.75 mM, a at least about 4 mM, at least about 5 mM, at least about 10 mM, at least about 15 mM, at least about 20 mM, at least about 25 mM, at least

about 30 mM, at least about 35 mM, at least about 40 mM, at least about 45 mM, at least about 50 mM, at least about 55 mM, at least about 60 mM, at least about 65 mM, at least about 70 mM, at least about 75 mM, at least about 80 mM, at least about 85 mM, at least about 90 mM, at least about 95 mM, at least about 100 mM, at least about 200 mM, at least about 350 mM, or at least about 500 mM. The concentration of the reducing agents used in the methods described herein include, but are not limited to, 10 μ M, 100 μ M, 1 mM, 2mM, 2.5 mM, 3 mM, 3.75 mM, 4 mM, 5 mM, 10 mM, 15 mM, 20 mM, 25 mM, 30 mM, 35 mM, 40 mM, 45 mM, 50 mM, 55 mM, 60 mM, 65 mM, 70 mM, 75 mM, 80 mM, 85 mM, 90 mM, 95 mM, 100 mM, 200 mM, 350 mM, or 500 mM.

[00157] In certain embodiments, the electrophoresis gel used in the methods disclosed herein comprise acrylamide, including by way for example only, acrylamide at a concentration from about 2.5% to about 30%, or from about 5% to about 20%. In certain embodiments, such polyacrylamide electrophoresis gel comprises 1% to 10% crosslinker, including but not limited to, bisacrylamide. In certain embodiments, the electrophoresis gel used in the methods disclosed herein comprises agarose, including by way for example only, agarose at concentration from about 0.1% to about 5%, or from about 0.5% to about 4%, or from about 1% to about 3%. In certain embodiments, the electrophoresis gel used in the methods disclosed herein comprises acrylamide and agarose, including by way for example only, electrophoresis gels comprising from about 2.5% to about 30% acrylamide and from about 0.1 % to about 5% agarose, or from about 5% to about 20% acrylamide and from about 0.2% to about 2.5% agarose. In certain embodiments, such polyacrylamide/agarose electrophoresis gel comprise 1% to 10% crosslinker, including but not limited to, bisacrylamide.

[00158] In certain embodiments of the methods disclosed herein the electrophoresis gel in the electrophoresis cassette is a gradient gel. In other embodiments of the methods disclosed herein the electrophoresis gel in the electrophoresis cassette is a highly crosslinked gel.

[00159] In certain embodiments, the electrophoresis cassette and electrophoresis gel used in the methods disclosed herein are the E-PAGE™ cassettes/gels (Invitrogen, Carlsbad) and the E-Gel® cassettes/gels (Invitrogen Carlsbad). In certain embodiments, the E-PAGE™ (Invitrogen, Carlsbad) cassettes/gels have two rows of wells, wherein one row of wells are loading wells and the other row of wells are collection wells. In other embodiments, the E-Gel® cassettes/gels (Invitrogen Carlsbad) had two rows of wells, have two rows of wells, wherein one row of wells are loading wells and the other row of wells are collection wells. In certain embodiments, a 0.8% E-Gel® (Invitrogen Carlsbad) cassettes/gels with two rows of wells, one row of loading wells and one row of collection wells, are used. In other embodiments, a 2% E-Gel® cassettes/gels (Invitrogen Carlsbad) had two rows of wells, one row of loading wells and one row of collection wells, are used.

[00160] The electrophoresis gels of the methods disclosed herein can comprise any material which forms a gel including, but not limited to, synthetic polymers, natural polymers and combinations thereof. Examples of such synthetic polymers include, but are not limited to, linear polyacrylamide, cross-linked polyacrylamide, polyvinylpyrrolidone and combinations thereof. Examples of such natural polymers include, but are not limited to, polysaccharides such as agarose, carrageenan, and chitosan. In certain embodiments the gels can comprise agarose, polyacrylamide, or combinations of agarose and polyacrylamide. In certain embodiments the gels are polyacrylamide gels, while in other embodiments the gels are agarose gels. In still other embodiments the gels comprise both acrylamide and agarose. In certain embodiments the gels comprise crosslinked polyacrylamide, while in other embodiments the gels comprise non-crosslinked polyacrylamide, also referred to herein as linear polyacrylamide.

[00161] The gels used in the methods described herein can be denaturing gels, wherein the gels include a detergent(s), chaotropic agent(s) or combinations thereof. Chaotropic agents include, but are not limited to, sodium trifluoroacetate, sodium perchlorate, sodium iodide, urea, guanidinium chloride and guanidine isothiocyanate. Denaturing detergents include, but are not limited to, sodium dodecyl sulfate (SDS) and lithium dodecyl sulfate (LDS). The denaturing gels used in the methods described herein include, but not limited to, SDS polyacrylamide gels and SDS linear polyacrylamide.

[00162] In addition, the gels used in the methods described herein can be native gels, also referred to herein as non-denaturing gels. Native or non-denaturing gels used in the methods disclosed herein are run without denaturing agents such as, for example, protein-denaturing detergents or chaotropes in the gel or in the running buffer(s). In some embodiments, the electrophoresis gel used in the methods described herein is a gradient gel.

[00163] The electrophoresis gels use in the methods described herein can be run horizontally or vertically.

[00164] The electrophoresis gels used in the methods disclosed herein include a body of separating gel and optionally include a stacking gel. The separating gels and stacking gels can be comprised of the same material that forms a gel, or the separating gels and stacking gels can be comprised of different material that forms a gel. In certain embodiments of the separating and stacking gels are polyacrylamide gels, where the stacking gel also includes linear polyacrylamide. In other embodiments of the separating and stacking gels are polyacrylamide gels, where the separating gel also includes linear polyacrylamide. In certain embodiments of the separating and stacking gels are polyacrylamide gels, where both the separating gel and the stacking gel include linear polyacrylamide. The electrophoresis gels used in methods disclosed herein can comprise a stacking gel and a separating gel, in which linear acrylamide is present only in the stacking gel and is not present in the separating gel. In certain embodiments, such

stacking gels and separating gels both comprise polyacrylamide, but only the stacking gel comprises linear acrylamide.

[00165] The polyacrylamide gels used in methods disclosed herein are made using solutions of “acrylamide” that are mixtures of monomeric acrylamide and bisacrylamide. The polymerization of acrylamide and bisacrylamide uses polymerization initiators, and if needed catalysts, to produce crosslinked polyacrylamide gel. The ratios of monomeric acrylamide to bisacrylamide used in the mixtures to make the polyacrylamide gels of the compositions, gel cassettes and methods disclosed herein range from about 15:1 to about 50:1. By way of example only, the (monomeric) acrylamide:bisacrylamide ratio in such polyacrylamide gels can be 15:1, 19:1, 24:1, 29:1, 37.5:1, 40:1, 45:1 and 50:1. In certain embodiments disclosed herein, the ratios of (monomeric) acrylamide to bisacrylamide for the analysis of proteins and protein complexes, are in the range from about 19:1 to about 45:1.

[00166] In certain embodiments of the electrophoresis gels used in the methods disclosed herein, the stacking gel comprises polyacrylamide made using the mixtures of acrylamide and bisacrylamide as described above. In certain embodiments, the stacking gel is made with lower acrylamide concentration than that used to make the separating gel. By way of example only, stacking gels can have (w/v) acrylamide concentrations ranging from about 2% to about 8%, from about 2.5% to about 7.5% acrylamide, from about 3% to about 7% acrylamide, from about 3.5% to about 6.5% acrylamide, from about 4% to about 6% acrylamide, from about 4.5% to about 5.5 % acrylamide, or from about 2.5% to about 6% acrylamide. By way of example only, stacking gels can have (w/v) acrylamide concentrations ranging from 2% to 8%, from 2.5% to 7.5% acrylamide, from 3% to 7% acrylamide, from 3.5% to 6.5% acrylamide, from t 4% to 6% acrylamide, from 4.5% to 5.5 % acrylamide, or from 2.5% to 6% acrylamide.

[00167] In certain embodiments, the separating gels and stacking gels (individually or together) of the electrophoresis gels used in the methods disclosed herein include linear polyacrylamide. In other embodiments, the polyacrylamide separating gels and polyacrylamide stacking gels (individually or together) of the electrophoresis gels used in the methods disclosed herein include linear polyacrylamide. The (weight/volume) concentrations of the linear acrylamide included in such gels can range from about 0.005% to about 1%, 0.005% to about 0.75%, 0.005% to about 0.5%, 0.005% to about 0.1%, 0.01% to about 1%, 0.01% to about 0.75%, 0.01% to about 0.5%, 0.01% to about 0.1%, 0.02% to about 1%, 0.02% to about 0.75%, 0.02% to about 0.5%, 0.02% to about 0.2%, or 0.02% to about 0.1%. In illustrative embodiments, the (weight/volume) concentrations of the linear acrylamide included in such gels can range from 0.005% to 1%, 0.005% to 0.75%, 0.005% to 0.5%, 0.005% to 0.1%, 0.01% to 1%, 0.01% to 0.75%, 0.01% to 0.5%, 0.01% to 0.1%, 0.02% to 1%, 0.02% to 0.75%, 0.02% to 0.5%, 0.02% to 0.2%, or 0.02% to 0.1%.

[00168] In addition, the molecular weight of the linear acrylamide included in such gels can range from about 1,000 Daltons to about 6,000,000 Daltons, from about 1,000 Daltons to about 5,000,000 Daltons, from about 1,000 Daltons to about 2,000,000 Daltons, from about 1,000 Daltons to about 1,000,000 Daltons, from about 1,000 Daltons to about 750,000 Daltons, from about 1,000 Daltons to about 500,000 Daltons, from about 1,000 Daltons to about 300,000 Daltons, from about 1,000 Daltons to about 200,000 Daltons, from about 1,000 Daltons to about 100,000 Daltons, from about 1,000 Daltons to about 50,000 Daltons, from about 1,000 Daltons to about 25,000 Daltons, or from about 1,000 Daltons to about 10,000 Daltons. In addition, the molecular weight of the linear acrylamide included in such gels can range from 1,000 Daltons to 6,000,000 Daltons, from 1,000 Daltons to 5,000,000 Daltons, from 1,000 Daltons to 2,000,000 Daltons, from 1,000 Daltons to 1,000,000 Daltons, from 1,000 Daltons to 750,000 Daltons, from 1,000 Daltons to 500,000 Daltons, from 1,000 Daltons to 300,000 Daltons, from 1,000 Daltons to 200,000 Daltons, from 1,000 Daltons to 100,000 Daltons, from 1,000 Daltons to 50,000 Daltons, from 1,000 Daltons to 25,000 Daltons, or from 1,000 Daltons to 10,000 Daltons.

[00169] In some embodiments, the electrophoresis gel used in the methods described herein is a gradient gel in which the concentration of the polymer varies through the gel, generally from low concentration at the top of the gel body to high concentration at the bottom of the gel body. The concentration range of the polymer in such gradient separating gels depends on the application, and in particular the size of the proteins to be separated. In certain embodiments the electrophoresis gel of the methods disclosed herein can be gradient polyacrylamide gels having a concentration gradient with (w/v) acrylamide concentrations ranging from about 2% to about 30%, from about 2.5% to 25%, from about 3% to about 20%, from about 3% to about 8%, from about 4% to about 16%, from about 3% to about 12%, from about 4% to about 20%, or from about 5% to about 20%.

[00170] The electrophoresis gels used in the methods disclosed herein can include both a gradient separating gel and a stacking gel, wherein the concentration of the stacking gel polymer is equal to or less than the lowest concentration of polymer used in the gradient separating gel. In certain embodiments, the electrophoresis gels includes both a polyacrylamide gradient separating gel and a polyacrylamide stacking gel, wherein the concentration of the acrylamide in the stacking gel is equal to or less than the lowest concentration of acrylamide used in the gradient separating gel. In other embodiments, the electrophoresis gels includes both a polyacrylamide gradient separating gel and a polyacrylamide stacking gel, wherein the concentration of the acrylamide in the stacking gel is equal to or less than the lowest concentration of acrylamide used in the gradient separating gel, and the stacking gel includes linear polyacrylamide at a (w/v) concentration of from about 0.005% to about 1%, 0.005% to about 0.75%, 0.005% to about 0.5%, 0.005% to about 0.1%, 0.01% to about 1%, 0.01% to about 0.75%, 0.01% to about 0.5%, 0.01% to about 0.1%, 0.02% to about 1%, 0.02% to about 0.75%, 0.02% to about 0.5%, 0.02% to about 0.2% or 0.02% to about 0.1%. In other embodiments, the electrophoresis gels includes both a polyacrylamide gradient

separating gel and a polyacrylamide stacking gel, wherein the concentration of the acrylamide in the stacking gel is equal to or less than the lowest concentration of acrylamide used in the gradient separating gel, and the stacking gel includes linear polyacrylamide at a (w/v) concentration of from 0.005% to 1%, 0.005% to 0.75%, 0.005% to 0.5%, 0.005% to 0.1%, 0.01% to 1%, 0.01% to 0.75%, 0.01% to 0.5%, 0.01% to 0.1%, 0.02% to 1%, 0.02% to 0.75%, 0.02% to 0.5%, 0.02% to 0.2% or 0.02% to 0.1%. In another embodiment, an electrophoresis gels used in the methods disclosed herein can include a slab gradient polyacrylamide separating gel comprising a polyacrylamide concentration of 4%-16%, and a polyacrylamide stacking gel with a concentration of 3% polyacrylamide plus 0.05% (weight/volume) of linear polyacrylamide.

[00171] The gradient separating gels of the electrophoresis gels used in the compositions, gel cassettes and methods disclosed herein can also include linear acrylamide present in a (w/v) concentration of from about 0.005% to about 1%, 0.005% to about 0.75%, 0.005% to about 0.5%, 0.005% to about 0.1%, 0.01% to about 1%, 0.01% to about 0.75%, 0.01% to about 0.5%, 0.01% to about 0.1%, 0.02% to about 1%, 0.02% to about 0.75%, 0.02% to about 0.5%, 0.02% to about 0.1%, or 0.02% to about 0.1%. In certain embodiments such gradient separating gels include linear acrylamide present in a (w/v) concentration of from 0.005% to 1%, 0.005% to 0.75%, 0.005% to 0.5%, 0.005% to 0.1%, 0.01% to 1%, 0.01% to 0.75%, 0.01% to 0.5%, 0.01% to 0.1%, 0.02% to 1%, 0.02% to 0.75%, 0.02% to 0.5%, 0.02% to 0.1%, or 0.02% to 0.1%. In certain embodiments, such gradient separating gels are polyacrylamide gradient separating gels having a concentration gradient with (w/v) acrylamide concentrations ranging from about 2% to about 30%, from about 2.5% to about 25%, from about 3% to about 20%, from about 3% to about 8%, from about 4% to about 16%, from about 3% to about 12%, from about 4% to about 20%, or from about 5% to about 20%. In certain embodiments, such gradient separating gels are polyacrylamide gradient separating gels having a concentration gradient with (w/v) acrylamide concentrations ranging from 2% to 30%, from 2.5% to 25%, from 3% to 20%, from 3% to 8%, from 4% to 16%, from 3% to 12%, from 4% to 20%, or from 5% to 20%.

[00172] The electrophoresis gels used in methods disclosed herein can include both separating gels and stacking gels that are denaturing gels. In certain embodiments such denaturing separating gels and stacking gels comprise linear polyacrylamide, while in other embodiments such denaturing separating gels and stacking gels are polyacrylamide separating gels and stacking gels, wherein the stacking gel comprises linear polyacrylamide. In other embodiments such denaturing separating gels and stacking gels are polyacrylamide separating gels and stacking gels that comprise linear polyacrylamide. In other embodiments, the electrophoresis gels used in methods disclosed herein are denaturing polyacrylamide gels that do not comprise a stacking gel.

[00173] The gels used in the separation step of methods described herein include a gel buffer or buffers that can be any electrophoresis buffer, including, but not limited to, zwitterionic buffers. In certain

embodiments the gel buffer has a pH between 5 and 9 at ambient temperature. In certain embodiments the gel buffer has a pH between 6 and 8.5 at ambient temperature. In certain embodiments the gel buffer has a pH between 6 and 8 at ambient temperature. In certain embodiments the gel buffer has a pH between 6 and 7 at ambient temperature. In certain embodiments the gel buffer has a pH between 7 and 8 at ambient temperature. In certain embodiments the gel buffer has a pH between 5 and 9 at 25 °C. In certain embodiments the gel buffer has a pH between 6 and 8.5 at 25 °C. In certain embodiments the gel buffer has a pH between 6 and 8 at 25 °C. In certain embodiments the gel buffer has a pH between 7 and 8 at 25 °C. In certain embodiments the gel buffer has a pH between 6 and 7 at 25 °C.

[00174] In certain embodiments the buffer or buffers, including the gel buffer or buffers, used in the separation step of methods described herein comprises a compound having a pKa between about 5 and about 8.5 at ambient temperature. In certain embodiments such buffers comprise a compound having a pKa between about 6 and about 8.5 at ambient temperature. In certain embodiments such buffers comprise a compound having a pKa between about 6 and about 8 at ambient temperature. In certain embodiments such buffers comprise a compound having a pKa between about 6 and about 7 at ambient temperature. In certain embodiments such buffers comprise a compound having a pKa between about 7 and about 8 at ambient temperature. In certain embodiments such buffers comprise a compound having a pKa between about 5 and about 8.5 at 25 °C. In certain embodiments such buffers comprise a compound having a pKa between about 6 and about 8.5 at 25 °C. In certain embodiments such buffers comprise a compound having a pKa between about 6 and about 8 at 25 °C. In certain embodiments such buffers comprise a compound having a pKa between about 6 and about 7 at 25 °C. In certain embodiments such buffers comprise a compound having a pKa between about 7 and about 8 at 25 °C.

[00175] The buffer or buffers, including the gel buffer or buffers, used in the separation step of methods described herein include, but are not limited to, succinate, citrate, borate, maleate, cacodylate, *N*-(2-Acetamido)iminodiacetic acid (ADA), 2-(*N*-morpholino)-ethanesulfonic acid (MES), *N*-(2-acetamido)-2-aminoethanesulfonic acid (ACES), piperazine-*N,N'*-2-ethanesulfonic acid (PIPES), 2-(*N*-morpholino)-2-hydroxypropanesulfonic acid (MOPSO), *N,N*-bis-(hydroxyethyl)-2-aminoethanesulfonic acid (BES), 3-(*N*-morpholino)-propanesulfonic acid (MOPS), *N*-tris-(hydroxymethyl)-2-ethanesulfonic acid (TES), *N*-2-hydroxyethyl-piperazine-*N*-2-ethanesulfonic acid (HEPES), 3-(*N*-tris-(hydroxymethyl) methylamino)-2-hydroxypropanesulfonic acid (TAPSO), 3-(*N,N*-Bis[2-hydroxyethyl]amino)-2-hydroxypropanesulfonic acid (DIPSO), *N*-(2-Hydroxyethyl)piperazine-*N'*-(2-hydroxypropanesulfonic acid) (HEPPSO), 4-(2-Hydroxyethyl)-1-piperazinepropanesulfonic acid (EPPS), *N*-[Tris(hydroxymethyl)methyl]glycine (Tricine), *N,N*-Bis(2-hydroxyethyl)glycine (Bicine), (2-Hydroxy-1,1-bis(hydroxymethyl)ethyl)amino]-1-propanesulfonic acid (TAPS), *N*-(1,1-Dimethyl-2-hydroxyethyl)-3-amino-2-hydroxypropanesulfonic acid (AMPSO), tris (hydroxy methyl) amino-methane (Tris), TRIS-Acetate-EDTA (TAE), glycine, bis[2-hydroxyethyl]iminotris[hydroxymethyl]methane (BisTris), or combinations thereof. In addition, such gel buffers can include ethylene diamine tetraacetic acid (EDTA).

[00176] The concentration of the buffer or buffers used in methods described herein can be from about 10 mM to about 1.5 M. In certain embodiments the concentration can be between about 10 mM and about 1 M. In certain embodiments the concentration can be between about 20 mM and about 500 mM, and in other embodiments the concentration is between about 50 mM and about 300 mM. In certain embodiments the concentration can be between about 10 mM and about 200 mM, and in other embodiments the concentration is between about 10 mM and about 500 mM. In certain embodiments the concentration can be between about 50 mM and about 200 mM, and in other embodiments the concentration is between about 50 mM and about 500 mM. In certain embodiments the concentration can be between about 5 mM and about 200 mM, and in other embodiments the concentration is between about 5 mM and about 500 mM. In certain embodiments the concentration can be between about 5 mM and about 1 M. In certain embodiments, the concentration of the buffer or buffers used in the methods described herein can be from 10 mM to 1.5 M. In certain embodiments the concentration can be between 10 mM and 1 M. In certain embodiments the concentration can be between 20 mM and 500 mM, and in other embodiments the concentration is between 50 mM and 300 mM. In certain embodiments the concentration can be between 10 mM and 200 mM, and in other embodiments the concentration is between 10 mM and 500 mM. In certain embodiments the concentration can be between 50 mM and 200 mM, and in other embodiments the concentration is between 50 mM and 500 mM. In certain embodiments the concentration can be between 5 mM and 200 mM, and in other embodiments the concentration is between 5 mM and 500 mM. In certain embodiments the concentration can be between 5 mM and 1 M.

Visualization

[00177] The separation of the labeled proteins can be monitored or otherwise visualized during or after the separation process. Any detection system known to the skilled artisan for use in electrophoretic or chromatographic techniques can be used in the methods described herein. By way of example only, laser induced fluorescence detection systems, imaging systems, CCD based systems, absorbance based system, systems utilizing PMT's, and mass spectrometry based detection.

[00178] Visualization of the sample bands in an electrophoresis gel can be achieved by illuminating the electrophoresis gel with light of appropriate wavelength(s) to allow observation of dyes, stains or other indicators associated with the sample bands. The electrophoresis gel may be visualized by itself or the gel may be within an electrophoresis cassette or within a capillary.

[00179] The light used for visualization can be monochromatic or polychromatic. By way of example only, polychromatic light can be white light, UV light or infra-red light, while monochromatic light can be achieved using lasers or Light Emitting Diodes (LED's), or by specific spectral filtering of sources such as white light, UV light or infra-red light. It would be understood that the desired wavelength of such

monochromatic light depends on the specific spectral characteristics of the dye or stain used, and the skilled artisan will know the methods to obtain such monochromatic light.

[00180] Visualization can be performed in a stand alone “light box” in which an electrophoresis gel or an electrophoresis cassette containing a gel is placed during or after electrophoretic separation of the fluorescently labeled proteins. In such “light boxes” when the electrophoresis gel, or electrophoresis cassette containing a gel, is placed during electrophoretic separation the visualization occurs either continuously or intermittently. Alternatively the gel is visualized after the separation. In such light boxes the electrophoresis cassette can be illuminated from above or below. Monitoring can be achieved using a CCD camera or a video camera, or by direct observation of the user. In other embodiments of such visualization methods an electrophoresis/monitoring apparatus is used in which the monitoring means (CCD camera or a video camera, or by direct observation) and the means for application of the electric field or fields are combined into one apparatus. In addition, in other embodiments a means for cooling the electrophoresis cassette during the electrophoresis is incorporate. Such cooling can be achieved by a flow of cooled gas, (by way of example, liquid nitrogen), a fan or a Peltier cooler.

[00181] In certain embodiments visualization is achieved using a Dark Reader[®] (Clare Chemicals, Dolores) or a Safe Imager[™] (Invitrogen, Carlsbad). In certain embodiments, visualization is achieved using an E-Gel[®] Powerbase[™] (Invitrogen Carlsbad), in which the electrophoresis cassette containing the electrophoresis gel is connected to, placed over a Dark Reader[®] (Clare Chemicals, Dolores). In certain embodiments, visualization is achieved using an E-Gel[®] Powerbase[™] (Invitrogen Carlsbad), in which an E-PAGE[™] or an E-Gel[®] cassette (Invitrogen Carlsbad) is connected to, placed over a Dark Reader[®] (Clare Chemicals, Dolores). In certain embodiments, visualization is achieved using an E-Gel[®] Powerbase[™] (Invitrogen Carlsbad), in which the electrophoresis cassette containing the electrophoresis gel is connected to, placed over a Safe Imager[™] (Invitrogen, Carlsbad). In certain embodiments, visualization is achieved using an E-Gel[®] Powerbase[™] (Invitrogen Carlsbad), in which an E-PAGE[™] or an E-Gel[®] cassette (Invitrogen Carlsbad) is connected to, placed over a Safe Imager[™] (Invitrogen, Carlsbad).

[00182] In certain embodiments, visualization is achieved using an E-Gel[®] iBase[™] (Invitrogen Carlsbad), in which the electrophoresis cassette containing the electrophoresis gel is connected to, placed over a Dark Reader[®] (Clare Chemicals, Dolores). In certain embodiments, visualization is achieved using an E-Gel[®] iBase[™] (Invitrogen Carlsbad), in which an E-PAGE[™] or an E-Gel[®] cassette (Invitrogen Carlsbad) is connected to, placed over a Dark Reader[®] (Clare Chemicals, Dolores). In certain embodiments, visualization is achieved using an E-Gel[®] iBase[™] (Invitrogen Carlsbad), in which the electrophoresis cassette containing the electrophoresis gel is connected to, placed over a Safe Imager[™] (Invitrogen, Carlsbad). In certain embodiments, visualization is achieved using an E-Gel[®] iBase[™]

(Invitrogen Carlsbad), in which an E-PAGE™ or an E-Gel® cassette (Invitrogen Carlsbad) is connected to, placed over a Safe Imager™ (Invitrogen, Carlsbad).

[00183] In certain embodiments, visualization is achieved using an E-Base® (Invitrogen Carlsbad), in which the electrophoresis cassette containing the electrophoresis gel is connected to, and epi-illumination is used to monitor the fluorescently labeled proteins. In certain embodiments, visualization is achieved using an E-Base® (Invitrogen Carlsbad), in which an E-PAGE™ or an E-Gel® cassette (Invitrogen Carlsbad) is connected to, and epi-illumination is used to monitor the fluorescently labeled proteins. In such embodiments provided above the epi-illumination can be achieved using the light sources provided herein, including but not limited to white light, white light with appropriate optical filters to obtain the desired wavelength, blue light, lasers, Light-Emitting Diodes (LED's) and blue Light-Emitting Diodes (LED's).

[00184] In other embodiments, visualization is achieved using a system which combines both the power supply to drive electrophoresis and a visualization system into a single integrated unit. By way of example only, in certain embodiments visualization is achieved using an E-Gel® iBase™ which has been integrated into a visualization system disclosed herein.

[00185] Non-limiting examples of electrophoresis gel cassettes used in the methods disclosed herein, and non-limiting examples of the apparatuses in which such cassettes can be used in, have been disclosed in US patent No. 5,582,702, US patent No. 5,865,974, and US patent No. 6,562,213, each of which is herein incorporated by reference in its entirety.

[00186] In certain illustrative embodiments, the electrophoresis cassettes used in the methods disclosed herein are closed electrophoresis cassettes. Closed electrophoresis gel cassette have at least four walls which are sealed to form a separation chamber surrounded by the walls, and the separation chamber contains an electrophoresis gel matrix which has at least 2 wells formed therein. In addition, at least one wall of such cassettes has an array of openings (also referred to herein as apertures) for access from outside of the cassette to the wells formed in the electrophoresis gel contained in the separation chamber, or for access from outside of the cassette to the empty separation chamber inside the cassette. Such closed cassettes also include all the chemical compounds required for driving electrophoresis separations and, in certain embodiments, for enabling visualization of the separated sample bands. In addition, such closed cassettes can be disposable. In certain embodiments the electrophoresis gel is put into the separation chamber by an outside vendor, while in other embodiment the separation chamber does not contain an electrophoresis gel until an end user puts the electrophoresis gel into the separation chamber before using the electrophoresis cassette.

[00187] **Figures 14 and 15** illustrate one embodiment of the closed cassettes used in the methods disclosed herein. **Figure 14** is an external view, wherein **Figure 15** is seen in the cross section illustration along IV--IV of **Figure 14**. Cassette 10 comprises a three dimensional separation chamber having a bottom wall 19, side walls 12 and 14, and a top wall 18 each of which has a specified thickness. Cassette 10 is substantially closed in that it is enclosed by walls 12, 14, 16, and 19, but it also comprises apertures 36 as will be disclosed herein, and can also comprise optional vent holes (34 and/or 32). The thickness of the walls can range from 0.1-10 mm, and in certain embodiments the thickness is 1.5 mm. In other embodiments the thickness is 9 mm, 8 mm, 7 mm, 6 mm, 5 mm, 4 mm, 3 mm, 2 mm or 1 mm.

[00188] The length of cassette 10 can range from 50 to 200 mm, the width of cassette 10 can range from 50-150 mm and the height of cassette 10 can range from 1-10 mm. In one embodiment, the length, width and height of cassette 10 are 160 millimeters (mm), 100 mm and 6 mm, respectively. In another embodiment, the length, width and height of cassette 10 are 130 mm, 130 mm and 6 mm, respectively. In another embodiment, the length, width and height of cassette 10 are 100 mm, 80 mm and 6 mm, respectively. In another embodiment, the length, width and height of cassette 10 are 108 mm, 135 mm and 6.7 mm, respectively.

[00189] As noted above Cassette 10 may optionally include vent holes 32 and 34 to allow escape of gaseous molecules (e.g., oxygen and/or hydrogen) that might be generated during electrophoresis, due to the electrochemical reaction at electrodes 23 and 21. In certain embodiments the vent holes range in diameter from 0.5-2 mm, while in other embodiments the vent holes range in diameter from 0.5-1 mm. In other embodiments the vent holes range in diameter from 1-2 mm, and in one embodiment, the vent holes are 1 mm in diameter.

[00190] As seen in the cross section illustration of **Figures 15A and 15B**, the separation chamber comprises an electrophoresis gel matrix 16, which may be any suitable electrophoresis gel matrix as described herein. The separation chamber also comprises two conductive electrodes referenced 21 and 23 which, when connected to an external direct current (DC) electrical power source, provide the electric field required to drive electrophoresis separation. In the illustrated embodiment in **Figures 14 and 15**, electrode 21 is the cathode and electrode 23 is the anode, however in other embodiments electrode 21 is the anode and electrode 23 is the cathode.

[00191] The separation chamber may optionally comprise ion exchange matrices, referenced 20 and 22. In the illustrated embodiment in **Figures 15A and 15B**, electrode 21 is the cathode, electrode 23 is the anode, matrix 20 is a cation exchange, and matrix 22 is an anion exchange matrix, however in other embodiments electrode 21 is the anode, electrode 23 is the cathode, matrix 20 is an anion exchange, and matrix 22 is a cation exchange matrix.

[00192] The separation chamber may also optionally comprise internal volumes 29 and 30 which, independent of each other, may be unoccupied, occupied with electrophoresis gel matrix, or occupied with buffer. If unoccupied, the internal volume 29 or 30 is used as a volume in which gases produced during electrophoresis may accumulate. Alternatively, as noted above, cartridge 10 may optionally include at least two vent holes 32 and 34 for venting the gases accumulated in the volumes 29 and/or 30. It will be appreciated that if the cassette 10 includes vent holes 32 and 34 they are opened just before the electrophoresis begins and are closed after the test is completed to substantially reduce the possibility of contamination.

[00193] In addition, cartridge 10 may comprise a ramp 27 which can support electrode 21. The ramp facilitates continuous contact between electrode 21 and the surface of the ion exchange matrix 22 overlying electrode 21, whereby release of gas bubbles produced at the vicinity of electrode 21 are directed towards empty volume 30. In certain embodiments, the ramp 27 is formed as an integral part of cartridge 10 and is inclined to the bottom wall 19 at an angle of about 45 degrees.

[00194] Also shown in the cross section illustration of **Figures 15A and 15B**, are wells 38 which are formed in electrophoresis gel matrix 16. Such wells are located underneath apertures 36. The apertures 36 shown in **Figure 14**, and the corresponding wells 38, are used to introduce samples of the proteins or protein fragments which are to undergo electrophoretic separation. However, the configuration of the apertures and wells used in the methods disclosed herein are not limited to one row and can include other configurations, such as various types of arrays, as discussed herein. In one embodiment, cartridge 10 comprises a plurality of apertures and a plurality of wells, wherein the plurality of apertures and plurality of wells range from 1-200 apertures and 1-200 wells. In another embodiment, the plurality of apertures and plurality of wells range from 1-100 apertures and 1-100 wells. In another embodiment, the plurality of apertures and plurality of wells range from 1-50 apertures and 1-50 wells. In certain embodiments, cartridge 10 comprises 96 apertures and 96 wells, while in certain embodiments, cartridge 10 comprises 48 apertures and 48 wells. The dimensions of apertures 36 and 37 and wells 38 and 39 are discussed herein, however in one embodiment wells 38 and 39 have dimensions of 0.5-5 mm wide, 1-5 mm long, and 3-5 mm deep.

[00195] The wells may be formed by any suitable method, such as by introducing a "comb" into the electrophoresis gel matrix within the separation chamber during the assembly of the electrophoresis gel matrix when the electrophoresis gel matrix is still in a liquid state. The "comb" has protruding teeth positioned so that the teeth project into the electrophoresis gel matrix via the apertures in the top wall 18. The wells form in the electrophoresis gel matrix when the matrix solidifies into a gel state around the comb features. When the comb is pulled out of the electrophoresis gel matrix and the apertures the wells are available for loading with liquid, such as sample, buffer, or water. The comb may be removed just before loading, or it may be removed some time before loading, such as in the range of from 5 seconds to

1 day before loading, or 10 seconds to 12 hours before loading, or 10 seconds to 30 minutes before loading. Alternatively, the comb is pulled out of the electrophoresis gel matrix and the apertures and the top of the cassette (including the apertures and corresponding wells) is covered with tape thereby sealing the resulting wells from potential contamination. The sealing tape is then removed just before loading, or it may be removed some time before loading, such as in the range of from 5 seconds to 1 day before loading, or 10 seconds to 12 hours before loading.

[00196] In certain embodiments, the electrophoresis cassettes can have the electrodes in regions in the cassette which contain liquid buffer. In certain embodiments the regions containing liquid buffers are in the same plane as the electrophoresis gel, while in other embodiments the regions containing liquid buffers are located below or above the plane of the electrophoresis gel. In other embodiments the electrodes are in direct contact with gels, such as electrophoresis gels, which contain ions to facilitate the applied electric field but without the need for liquid buffers. In other embodiments the electrodes are embedded in gels, such as electrophoresis gels, which contain ions to facilitate the applied electric field but without the need for liquid buffers. In other embodiments the electrodes are in indirect contact with gels, such as electrophoresis gels, which contain ions to facilitate the applied electric field but without the need for liquid buffers, such indirect contact can be via another gel material or by simple electrical contact.

[00197] Alternatively the separation technique used in the methods described herein are open systems that use electrophoretic slab gels wherein the slab gel is not immersed in running buffer and is not contained within a cassette. In such a method the slab gel comprises an upper surface and a lower surface wherein the upper surface is not in contact with a liquid, or the slab gel is not immersed in a running buffer used to drive the electrophoretic separation. In such methods, by way of example only, the slab gel is placed in contact with electrodes, either directly or indirectly and an electric field is applied to drive electrophoretic migration of the sample. Indirect contact can be achieved using wicking techniques, wherein the electrodes are placed in buffer tanks which have wicking means between the slab gel and the tank, or indirect contact may be achieved using a gel matrix located between the electrodes and the slab gel. In addition, the slab gels used in such methods contains arrays of loading wells and collection wells as disclosed herein for the electrophoresis cassettes, and although no apertures are used the methods for separation are the same as those disclosed for the electrophoresis cassettes.

[00198] Alternatively the separation technique used in the methods described herein are open systems that use electrophoretic slab gels wherein the slab gel is immersed in running buffer and is not contained within a cassette.

[00199] The slab gel used and electrophoresis cassettes used in the methods disclosed herein can have a single row of wells and apertures or such gels and cassettes can have arrays of wells and apertures. Such

arrays of wells and apertures can be disclosed as being " $r \times c$ " arrays, wherein r is the number of rows and c is the number of columns. The number of rows, r , and the number of columns, c , of such arrays are independent of each other and therefore the arrays of wells and apertures used in the methods disclosed herein can be symmetric arrays (where $r = c$) or asymmetric arrays (where $r \neq c$). Such arrays of wells and apertures can include at least 1 row, at least 2 rows, at least 3 rows, at least 4 rows, at least 5 rows, at least 6 rows, at least 7 rows, at least 8 rows, at least 9 rows, at least 10 rows, at least 11 rows, at least 12 rows, at least 15 rows, at least 20 rows, at least 50 rows, or at least 100 rows each independently in combination with at least 1 column, at least 2 columns, at least 3 columns, at least 4 columns, at least 5 columns, at least 6 columns, at least 7 columns, at least 8 columns, at least 9 columns, at least 10 columns, at least 11 columns, at least 12 columns, at least 15 columns, at least 20 columns, at least 50 columns, or at least 100 columns.

[00200] Non-limiting examples of the arrays of wells and apertures used in the methods disclosed herein include, but are not limited to, $r \times 1$ arrays, $r \times 2$ arrays, $r \times 3$ arrays, $r \times 4$ arrays, $r \times 5$ arrays, $r \times 6$ arrays, $r \times 7$ arrays, $r \times 8$ arrays, $r \times 9$ arrays, $r \times 10$ arrays, $r \times 11$ arrays, $r \times 12$, $r \times 13$ arrays, $r \times 14$ arrays, $r \times 15$ arrays, $r \times 16$ arrays, $r \times 17$ arrays, $r \times 18$ arrays, $r \times 19$ arrays, $r \times 20$ arrays, $r \times 21$ arrays, $r \times 22$ arrays, $r \times 23$ arrays, $r \times 24$ arrays, $r \times 25$, and $r \times 26$ arrays, where r is an integer from 2 to 26.

[00201] Other non-limiting examples of the arrays of wells and apertures used in the methods disclosed herein include, but are not limited to, $1 \times c$ arrays, $2 \times c$ arrays, $3 \times c$ arrays, $4 \times c$ arrays, $5 \times c$ arrays, $6 \times c$ arrays, $7 \times c$ arrays, $8 \times c$ arrays, $9 \times c$ arrays, $10 \times c$ arrays, $11 \times c$ arrays, $12 \times c$, $13 \times c$ arrays, $14 \times c$ arrays, $15 \times c$ arrays, $16 \times c$ arrays, $17 \times c$ arrays, $18 \times c$ arrays, $19 \times c$ arrays, $20 \times c$ arrays, $21 \times c$ arrays, $22 \times c$ arrays, $23 \times c$ arrays, $24 \times c$ arrays, $25 \times c$, and $26 \times c$ arrays, where c is an integer from 2 to 26.

[00202] The arrangement of wells and apertures in the arrays of wells used in the methods disclosed herein can be a single row of wells and apertures. Alternatively, the arrangement of wells and apertures in the arrays of wells used in the methods disclosed herein include, but are not limited to, those illustrated in **Figure 16**. Such arrangements can be a checkerboard pattern as shown in **FIGS. 16E-16F**, wherein the rows are arranged in an alternating staggered format. Alternatively, the arrangement of wells and apertures can be the pattern as shown in **FIGS. 14A-14D**. The number of wells and apertures in such array patterns can be from 2 to 200, from 2 to 150, from 2 to 96, from 2 to 48, from 2 to 24, or from 2 to 12.

[00203] In certain embodiments the spacing between the wells, and the spacing between the apertures, in the rows of the arrays of wells and apertures is equidistant and can range between 5 mm to 10 cm measured from the center of one well to the next well. In certain embodiments the spacing between the wells, and the spacing between the apertures, in the columns of the arrays of wells and apertures is equidistant and can range between 5 mm to 10 cm measured from the center of one well to the next well.

[00204] In certain embodiments the spacing between the wells, and the spacing between the apertures, in the rows of the arrays of wells and apertures can increase from left to right in linear increments, with the first spacing in the range between 5 mm to 10 cm measured from the center of the first well to the next well and the increment step in the range between 5 mm to 10 cm. Alternatively, in certain embodiments the spacing between the wells, and the spacing between the apertures, in the rows of the arrays of wells and apertures can decrease from left to right in linear increments, with the first spacing in the range between 5 mm to 10 cm measured from the center of the first well to the next well and the increment in the range between 5 mm to 10 cm.

[00205] In certain embodiments the spacing between the wells, and the spacing between the apertures, in the rows of the arrays of wells and apertures can increase from left to right in non-linear increments, with the first spacing in the range between 5 mm to 10 cm measured from the center of the first well to the next well and the increment step in the range between 5 mm to 10 cm. Alternatively, in certain embodiments the spacing between the wells, and the spacing between the apertures, in the rows of the arrays of wells and apertures can decrease from left to right in non-linear increments, with the first spacing in the range between 5 mm to 10 cm measured from the center of the first well to the next well and the increment step in the range between 5 mm to 10 cm.

[00206] In certain embodiments the spacing between the wells, and the spacing between the apertures, in the columns of the arrays of wells and apertures can increase from top to bottom in linear increments, with the first spacing in the range between 5 mm to 10 cm measured from the center of the first well to the next well and the increment step in the range between 5 mm to 10 cm. Alternatively, in certain embodiments the spacing between the wells, and the spacing between the apertures, in the columns of the arrays of wells and apertures can decrease from top to bottom in linear increments, with the first spacing in the range between 5 mm to 10 cm measured from the center of the first well to the next well and the increment step in the range between 5 mm to 10 cm.

[00207] In certain embodiments the spacing between the wells, and the spacing between the apertures, in the columns of the arrays of wells and apertures can increase from top to bottom in non-linear increments, with the first spacing in the range between 5 mm to 10 cm measured from the center of the first well to the next well and the increment step in the range between 5 mm to 10 cm. Alternatively, in certain embodiments the spacing between the wells and the spacing between the apertures, in the columns of the arrays of wells can decrease from top to bottom in non-linear increments, with the first spacing in the range between 5 mm to 10 cm measured from the center of the first well to the next well and the increment step in the range between 5 mm to 10 cm.

[00208] Each well and apertures in an array of wells and apertures can be, independent of the other, circular, semi-circular, square, rectangular, triangular, or oval in shape. The dimensions of different shaped wells can be as follows:

- circular wells: diameter between 2 mm to 15 mm; and depth between 1 mm and 6 mm,
- semi-circular wells: radius between 1 mm to 7.5 mm; and depth between 1 mm and 6 mm,
- square wells: length and width between 2 mm to 15 mm; and depth between 1 mm and 6 mm,
- rectangular wells: length between 2 mm to 15 mm; width between 2 mm to 15 mm; and depth between 1 mm and 6 mm,
- triangular wells: length between 2 mm to 15 mm; height between 2 mm to 15 mm; and depth between 1 mm and 6 mm,
- oval wells: length between 2 mm to 15 mm; height between 2 mm to 15 mm; and depth between 1 mm and 6 mm.

[00209] Although the wells can be circular or oval in shape it is preferred that the wells of the invention be square, rectangular, semi-circular or triangular with a substantially flat wall in the direction of electrophoresis, because non-flat walls in the direction of electrophoresis can adversely affect the shape of a sample band during electrophoresis and thereby affect the resolution of separating sample components. In addition, the depth of the wells should be less than the thickness of the electrophoresis gel, wherein the bottom of the wells are formed by the electrophoresis gel and not by the wall of the electrophoresis cassette.

[00210] Each well in an array of wells can have, independent of the other wells, a volume ranging from 150 nL to 14 mL. In certain embodiments the volume of each well, independent of other wells can range from 5 μ L to 10 mL. In certain embodiments the volume of each well, independent of other wells can range from 5 μ L to 1 mL. In certain embodiments the volume of each well, independent of other wells can range from 5 μ L to 500 μ L. In certain embodiments the volume of each well, independent of other wells can range from 5 μ L to 200 μ L. In certain embodiments the volume of each well, independent of other wells can range from 5 μ L to 100 μ L. The larger volume wells, including but not limited to wells having volumes ranging from 500 μ L to 14 mL, can be used for the separation, isolation and collection of a component of interest from large sample volumes.

[00211] The polymeric components of the gel cassettes used in the methods described herein can be made of a polymer which is transparent to visible light, transparent to ultraviolet light, transparent to infra-red light, or transparent to both visible and ultraviolet light. Non-limiting examples of polymers used to make the gel cassettes disclosed herein are styrene acrylonitrile, polycarbonate, polystyrene, acrylic based polymers, polymethyl methacrylate, polyethylene terephthalate, glycol-modified polyethylene terephthalate, polypropylene, Acetel and copolymers thereof. The polymeric components of

the gel cassettes may be fabricated using molding techniques, hot embossing methods, casting processes, thermoforming methods, stereolithography processes, machining methods and milling processes. In further or alternative embodiments, such molding techniques include injection molded and compression molding.

[00212] As disclosed herein the gel cassettes also includes two electrodes, an anode and a cathode, wherein the array of wells and apertures are located between the electrodes. Such electrodes are used to create an electric field used to drive electrophoretic migration and separation of the components of a sample. The electrodes of the electrophoresis cassette can be electrically conductive metallic material or electrically conductive non-metallic including, but not limited to, platinum, palladium, gold, copper, lead, aluminum, silver, nickel, iron, stainless steel, graphite, or carbon. Alternatively, the electrodes of the electrophoresis cassette can comprise a non-conducting material which is coated with an electrically conductive metal or non-metal including, but not limited to, platinum, palladium, gold, copper, lead, aluminum, silver, nickel, iron, stainless steel, graphite, carbon or combinations thereof.

[00213] The array of apertures in the electrophoresis gel cassette has at least one row or column of loading apertures in which a sample can be loaded through an aperture into a corresponding loading well located underneath the loading aperture.

[00214] The electrophoresis gel cassettes used in the methods disclosed herein can optionally have a cation ion exchange matrices located between the anode and the electrophoresis gel, and can have an anion ion exchange matrices located between the cathode and the electrophoresis gel. A non-limiting example of a cation exchange material incorporated into the gel cassette is CM-25-120 Sephadex and a non-limiting example an anion exchange material incorporated into the gel cassette is WA-30, both of which are commercially available from Sigma Inc. of St. Louis, U.S.A.

[00215] The electrophoresis gel cassettes used in the methods disclosed herein can have the electrophoresis gel already cast in the separation chamber with the wells being optionally occupied by at least one gel comb. The comb or combs are removed to give wells available for use as loading wells and collection wells. Alternatively, the electrophoresis gel cassettes used in the methods disclosed herein can be empty and the electrophoresis gel is cast, using appropriate combs, by the user to create an array of wells available for use as loading wells and collection wells.

Compositions

[00216] In another aspect, provided herein are compositions useful in the practice of the methods described herein. One embodiment is a composition comprising a biarsenical fluorophore, an amine reactive fluorescent dye and a reducing agent. Another embodiment is a composition at a pH from pH 6 to pH 9 comprising an amine reactive fluorogenic reagent, an alkali cyanide (or alternatively acetone

cyanohydrin or a nitrile such as mandelonitrile) and a reducing agent. Another embodiment is a composition at a pH from pH 6 to pH 9 comprising an amine reactive fluorogenic reagent, an alkali cyanide (or alternatively acetone cyanohydrin or mandelonitrile), a biarsenical fluorophore and a reducing agent.

[00217] In another aspect are compositions that include a buffer having a pH in the range from pH 8 to pH 10, a tag binding fluorogenic dye, an anionic surfactant, a sugar or a sugar alcohol, a tracking dye, one or more reducing agents and a bicarbonate salt.

[00218] In certain embodiments, the reducing agent or agents of such composition is selected from a trialkylphosphine compound, dithiothreitol (DTT), 2-mercaptoethanol, sodium bisulfite, thioglycolic acid, mercaptoethanesulfonic acid or glutathione, wherein the trialkylphosphine compound is tri-N-butylphosphine (TBP) or tris[2-carboxyethyl] phosphine (TCEP).

[00219] In certain embodiments, the tag binding fluorogenic dye of such composition is a biarsenical fluorophore. In certain embodiments, the tag binding fluorogenic dye of such composition is a biarsenical derivative of fluorescein. In certain embodiments, the tag binding fluorogenic dye of such composition is 4'-5'-bis(1,3,2-dithioarsolan-2-yl)fluorescein-(2,2-ethanedithiol)₂. In certain embodiments, the tag binding fluorogenic dye of such composition is a biarsenical derivative of resorufin. In certain embodiments, the tag binding fluorogenic dye of such composition is 4'-5'-bis(1,3,2-dithioarsolan-2-yl)resorufin-(2,2-ethanedithiol)₂.

[00220] In certain embodiments, the anionic surfactant of such compositions is an alkyl benzenesulfonate, an alkyl sulfonate, an alkyl sulfosuccinate, an alkyl phosphate, an alkyl sulfate, an alkyl carboxylate, an alkyl ether benzenesulfonate, an alkyl ether sulfonate, a alkyl ether sulfosuccinate, an alkyl ether phosphate, an alkyl ether sulfate or an alkyl ether carboxylate. In certain embodiments, the anionic surfactant of such compositions is sodium dodecyl sulfate, lithium dodecyl sulfate, sodium lauryl ether sulfate, sodium oleate, sodium palmitate, sodium myristate or sodium stearate. In certain embodiments, the anionic surfactant of such compositions is sodium dodecyl sulfate or lithium dodecyl sulfate.

[00221] In certain embodiments, the anionic surfactant of such compositions is sucrose, and in other embodiments, the sugar alcohol is glycerol. In certain embodiments, the tracking dye is bromophenol blue. In other embodiments, a tracking dye may be a fluorescent tracking dye, such as that described below in greater detail. In certain embodiments, the buffer of such compositions is selected from the group consisting of carbonate, bicarbonate, phosphate, borate, Bis-Tris propane, and bicine. In certain embodiments, such compositions further comprise a tagged protein. In certain embodiments, the tagged protein is tagged with a tetracysteine containing peptide.

[00222] In certain embodiments, such compositions further include an amine reactive fluorescent dye. In certain embodiments, the amine reactive fluorescent dye of such compositions has a fluorescent moiety selected from the group consisting of a fluorescein moiety, a rhodamine moiety, an acridine moiety, a coumarin moiety, an indole moiety, an isoindole moiety, an indolizine moiety, a quinoline moiety, an isoquinoline moiety, a chromene moiety, a xanthene moiety, a naphthalene moiety, a pyrene moiety, a bimane moiety and a BODIPY moiety. In certain embodiments, the amine reactive fluorescent dye of such compositions further comprises a reactive moiety selected from the group consisting of an acyl azide, a carbonyl azide, an isothiocyanate, an isocyanate, a succinimidyl ester, a carboxylic ester, a carboxylic acid, a succinimidyl ester, a sulfosuccinimidyl ester, an STP ester, a tetrafluorophenyl ester, a sulfonyl chloride, an acid halide, an aldehyde, a carboxyaldehyde a dichlorotriazine, an NBD chloride, or an NBD fluoride.

[00223] In one embodiment the composition includes a phosphate buffer having a pH in the range from pH 8 to pH 10, 4'-5'-bis(1,3,2-dithioarsolan-2-yl)fluorescein-(2,2-ethanedithiol)₂, sodium dodecyl sulfate, glycerol, bromophenol blue, tris[2-carboxyethyl] phosphine (TCEP), mercaptoethanesulfonic acid and a bicarbonate salt.

Kits

[00224] In another aspect disclosed herein are kits used for protein labeling and analysis. In certain embodiments the kit includes an amine reactive fluorogenic reagent as described herein, an alkali cyanide (or alternatively acetone cyanohydrin or a nitrile such as mandelonitrile) as described herein, a first buffer as described herein and a second buffer as described herein. The kits can optionally include a reducing agent as described herein, a gel cassette as described herein, an anionic surfactant as described herein, an alkylating agent such as dimethyl acrylamide (DMA) and other alkylating agents as known in the art, or combinations thereof. Furthermore, the kits can optionally include an alternative, non-fluorescent gel loading buffer which may containing one or more tracking dyes such as bromophenol blue, bromocresol green, Serva blue G250, or Ponceau S but not phenol red. Alternatively, in some embodiments the kits may include a fluorescent tracking dye such as an anionic amino acid coupled to a fluorogenic molecule. An exemplary though non-limiting fluorescent tracking dye may include aspartic acid covantly linked to ATTO-TAG™ FQ.

[00225] In other embodiments disclosed herein are kits that include a biarsenical fluorophore as described herein, an amine reactive fluorescent dye as described herein, a first buffer as described herein and a second buffer as described herein. The kits can optionally include a reducing agent as described herein, a gel cassette as described herein, an anionic surfactant as described herein, an alkylating agent such as (DMA) and other alkylating agents as known in the art, or combinations thereof.

[00226] In certain embodiments are kits that include:

- a) a first composition comprising a buffer having a pH in the range from pH 8 to pH 10, a fluorogenic dye that binds to at least four cysteine moieties, at least one reducing agent, an anionic surfactant, a sugar or a sugar alcohol, a tracking dye, one or more reducing agents and a bicarbonate salt; and
- b) a second composition comprising an amine reactive fluorescent dye.

In certain embodiments of such kits the amine reactive fluorescent dye comprises a fluorescent moiety selected from the group consisting of a fluorescein moiety, a rhodamine moiety, an acridine moiety, a coumarin moiety, an indole moiety, an isoindole moiety, an indolizine moiety, a quinoline moiety, an isoquinoline moiety, a chromene moiety, a xanthene moiety, a naphthalene moiety, a pyrene moiety, a bimeane moiety and a BODIPY moiety. In other embodiments of such kits, the amine reactive fluorescent dye further comprises a reactive moiety selected from the group consisting of an acyl azide, a carbonyl azide, an isothiocyanate, an isocyanate, a succinimidyl ester, a carboxylic ester, a carboxylic acid, a succinimidyl ester, a sulfosuccinimidyl ester, an STP ester, a tetrafluorophenyl ester, a sulfonyl chloride, an acid halide, an aldehyde, a carboxyaldehyde, a dichlorotriazine, an NBD chloride, or an NBD fluoride. In other embodiments of such kits, anionic surfactant is sodium dodecyl sulfate, lithium dodecyl sulfate, sodium lauryl ether sulfate, sodium oleate, sodium palmitate, sodium myristate or sodium stearate. In other embodiments of such kits, the anionic surfactant is sodium dodecyl sulfate or lithium dodecyl sulfate. In other embodiments of such kits, the reducing agent is selected from a trialkylphosphine compound, dithiothreitol (DTT), 2-mercaptoethanol, sodium bisulfite, thioglycolic acid, mercaptoethanesulfonic acid, glutathione or combinations thereof. In other embodiments of such kits, the trialkylphosphine compound is tri-N-butylphosphine (TBP) or tris[2-carboxyethyl] phosphine (TCEP). In other embodiments of such kits, the fluorogenic dye that binds to at least four cysteine moieties is a biarsenical fluorophore. In other embodiments of such kits, the biarsenical fluorophore is a biarsenical derivative of fluorescein. In other embodiments of such kits, the biarsenical fluorophore is 4'-5'-bis(1,3,2-dithioarsolan-2-yl)fluorescein-(2,2-ethanedithiol)₂. In other embodiments of such kits, the biarsenical fluorophore is a biarsenical derivative of resorufin. In other embodiments of such kits, the biarsenical fluorophore is 4'-5'-bis(1,3,2-dithioarsolan-2-yl)resorufin-(2,2-ethanedithiol)₂. In other embodiments of such kits, the sugar is sucrose. In other embodiments of such kits, sugar alcohol is glycerol. In other embodiments of such kits, the tracking dye is bromophenol blue. In other embodiments of such kits, the buffer is selected from the group consisting of carbonate, bicarbonate, phosphate, borate, Bis-Tris propane, and bicine. Alternatively, in some embodiments the kits may include a fluorescent tracking dye such as an anionic amino acid coupled to a fluorogenic molecule. An exemplary though non-limiting fluorescent tracking dye may include aspartic acid covalently linked to ATTO-TAG™ FQ.

[00227] In one embodiment, the kit comprises a first composition comprising 6% w/v LDS, 30% w/v sucrose, 1 M carbonate buffer (approximately pH of 9.2), 5X mandelonitrile, and ATTO-TAG FQ in DMSO; and a second composition comprising a fluorescence-free buffer (4X).

Dual Labeled Protein Standards

[00228] In a further non-limiting aspect of the presently disclosed embodiments, dual labeled protein standards useful for the simultaneous determination of the molecular weight of a subject protein as well as the relative mass (i.e., amount) of the subject protein present in an electrophoresis lane are provided for herein. Additional embodiments are directed to methods suitable for the preparation of such dual labeled protein standards. Yet further embodiments are directed to methods of using such dual labeled proteins to simultaneously determine the molecular weight and the relative amount of a subject protein. Further embodiments still are directed to the use dual labeled protein standards to make a more accurate determination of the amount of a protein present in an electrophoresis lane. Yet further embodiments are directed to kits containing the presently described dual protein standards. Dual labeled protein standards made and used in accordance with the embodiments set forth herein may be used to simultaneously determine the molecular weight and the relative amount of a subject protein in real time. In certain embodiments, dual labeled protein standards made and used in accordance with the presently described embodiments may be used to simultaneously determine the molecular weight and the approximate amount of a of a subject protein in real time. The dual labeled protein standards that form the basis of the may be visualized during an electrophoresis run and may provide to the user information regarding molecular weight and/or the relative or approximate amount of one or more fluorescently-labeled proteins that are simultaneously subjected to electrophoresis.

[00229] The proteins of a dual-labeled protein mass standard set provided in some preferred embodiments, when electrophoresed on a denaturing polyacrylamide gel, produce bands with widths that do not differ by more than two-fold between different proteins of the set that have molecular weights of 10 kDa or greater. In some embodiments, the labeled proteins of a pre-labeled protein standard set having molecular weights between 20 kDa and 100 kDa produce visually detectable bands on electrophoresis gels having widths that do not differ by more than 50%. In some embodiments, the widths of visually detectable bands produced by at least five pre-labeled proteins of a standard set do not differ by more than 30%.

[00230] Dual-labeled protein mass standard sets disclosed herein can include two, three, four, five, six, seven, eight, nine, ten, eleven, twelve, thirteen, fourteen, fifteen, or more labeled proteins, in which two, three, four, five, six, seven, eight, nine, ten, eleven, twelve, thirteen, fourteen, fifteen, or more of the labeled proteins is selectively labeled with at least one fluorescent dye on a first amino acid, and two, three, four, five, six, seven, eight, nine, ten, eleven, twelve, thirteen, fourteen, fifteen, or more of different labeled proteins are selectively labeled with a different fluorescent dye on a different amino acid. In some embodiments of the invention, at least two different pre-labeled proteins protein standard set are labeled with different labeling compounds, preferably two different fluorescent dyes. Where a pre-labeled protein standard set includes two or more, three or more, four or more, or five or more labeled proteins, a pre-

labeled protein standard can optionally include different proteins that are labeled with two or more, three or more, four or more, or five or more different dyes.

[00231] A pre-labeled protein standard set of the invention in preferred embodiments spans a molecular weight range of from about 1 kDa to about 10 kDa, from about 5 kDa to about 50 kDa, from about 100 kDa to about 500 kDa, from about 10 kDa or less to about 100 kDa or greater, or from about 10 kDa or less to about 150 kDa or greater, or from about 5 kDa or less to about 150 kDa or greater, or from about 10 kDa or less to about 200 kDa or greater, or from about 5 kDa or less to about 200 kDa or greater, or from about 10 kDa or less to about 250 kDa or greater, or from about 5 kDa or less to about 250 kDa or greater.

[00232] In some embodiments, the invention provides pre-labeled molecular weight standard sets in which three; four; five; six; seven; eight; nine; ten; eleven; twelve; thirteen; fourteen; fifteen; or more of the labeled proteins of the set differ in size from one another by molecular weight increments that are multiples of 5 kDa, 10 kDa, 20 kDa, or 50 kDa. In some illustrative embodiments, at least five, six, seven, eight, nine, or ten molecular weight markers can differ in size by increments that are multiples of 5 kDa. In some illustrative embodiments, at least five; six; seven; eight; nine; or ten molecular weight markers can differ in size by increments that are multiples of 10 kDa. In some preferred embodiments, the two or more labeled proteins are comprise a labeling compound bound to a first amino acid and comprise one or more copies of an amino acid sequence of or derived from an amino acid sequence of a naturally-occurring protein, in which the amino acid sequence of or homologous to an amino acid sequence of a naturally-occurring protein lacks residues of a second amino acid that can react with the labeling compound.

[00233] The invention also includes a set of pre-labeled protein standards as in any of the previous embodiments, in which the plurality of labeled proteins are provided in one or more solutions. A solution can include one or more buffers, reducing agents, chelators, alcohols, detergents, or dyes.

[00234] In another aspect, the invention provides methods of labeling proteins that include attaching a label to one or more lysine residues to a protein that lacks cysteine residues. The method includes: adding a labeling compound to a protein that lacks cysteine residues under conditions that allow conjugation of the dye with lysine. In these methods, a labeling compound comprises at least one amino-reactive group.

[00235] In some embodiments, a dual-labeled protein mass standard made and used in accordance with the presently described embodiments may include a mixture of a plurality of purified or substantially purified proteins of differing molecular weight. In some embodiments, two or more of the proteins may be labeled with a first fluorescent dye. In some embodiments, two or more of the proteins may be labeled with a second fluorescent dye.

[00236] In an embodiment, a dual labeled protein mass standard may include a mixture having a plurality of purified or substantially purified proteins of different molecular weights. The difference in molecular weight between any two or more of the proteins in the standard may be at least 3 kDa; at least 4 kDa; 5 kDa; 7.5 kDa; at least 8 kDa; at least 10 kDa; at least 12 kDa; at least 15 kDa; at least 17.5 kDa; at least 20 kDa; at least 25 kDa; at least 30 kDa; at least 50 kDa; at least 75 kDa; at least 100 kDa; at least 125 kDa; at least 150 kDa; at least 200 kDa; or any molecular weight falling between those explicitly recited.

[00237] In some embodiments, a dual labeled protein mass standard made and used in accordance with the presently disclosed embodiments, three, four, five, six, seven, eight, nine, ten, eleven, twelve, thirteen, fourteen, fifteen, or more of the dual-labeled protein mass marker set may differ in size from one another by molecular weight increments that are multiples of 5 kDa; 10 kDa; 20 kDa; 50 kDa; or 100 kDa. In some illustrative embodiments, at least five, six, seven, eight, nine, or ten proteins in the dual labeled protein mass standard can differ in size from each other by increments that are multiples of 2, multiples of 5 kDa, multiples of 10 or multiples of 20. In some illustrative embodiments, at least five, six, seven, eight, nine, or ten molecular weight markers can differ in size by increments that are multiples of 10 kDa.

[00238] In an embodiment, the molecular weight range of the mixture of proteins in the protein mass standard may be about 550 kDa to about 2.5 kDa, from about 500 kDa to about 3 kDa, from about 460 kDa to about 3 kDa, from about 450 kDa to about 3 kDa, from about 400 kDa to about 3 kDa, from about 350 kDa to about 3 kDa, from about 325 kDa to about 3 kDa, from about 300 kDa to about 3 kDa, from about 285 kDa to about 3 kDa, from about 275 kDa to about 3 kDa, from about 250 kDa to about 3 kDa, from about 225 kDa to about 3 kDa, from about 200 kDa to about 3 kDa, from about 180 kDa to about 3 kDa, from about 160 kDa to about 3 kDa, from about 150 kDa to about 3 kDa, from about 140 kDa to about 3 kDa, from about 125 kDa to about 3 kDa, from about 115 kDa to about 3 kDa, from about 100 kDa to about 3 kDa, or any ranges therebetween.

[00239] In some embodiments, the mixture of proteins present in a dual labeled protein mass standard may span a molecular weight range of from about 1 kDa to about 10 kDa, from about 5 kDa to about 50 kDa, from about 100 kDa to about 500 kDa, from about 10 kDa or less to about 100 kDa or greater, or from about 10 kDa or less to about 150 kDa or greater, or from about 5 kDa or less to about 150 kDa or greater, or from about 10 kDa or less to about 200 kDa or greater, or from about 5 kDa or less to about 200 kDa or greater, or from about 10 kDa or less to about 250 kDa or greater, or from about 5 kDa or less to about 250 kDa or greater.

[00240] In an embodiment, a dual labeled protein mass standard may include a mixture of 4 or more purified or substantially purified proteins, 5 or more purified or substantially purified proteins, 6 or more

purified or substantially purified proteins, 7 or more purified or substantially purified proteins, 8 or more purified or substantially purified proteins, 9 or more purified or substantially purified proteins, 10 or more purified or substantially purified proteins, 11 or more purified or substantially purified proteins, 12 or more purified or substantially purified proteins, 13 or more purified or substantially purified proteins, 14 or more purified or substantially purified proteins, 15 or more purified or substantially purified proteins, 20 or more purified or substantially purified proteins or 25 or more purified or substantially purified proteins. In some embodiments, a dual labeled protein mass standard may include up to 25 purified or substantially purified proteins, up to 20 purified or substantially purified proteins, up to 15 purified or substantially purified proteins, up to 12 purified or substantially purified proteins, up to 10 purified or substantially purified proteins, up to 8 purified or substantially purified proteins, up to 7 purified or substantially purified proteins, up to 6 purified or substantially purified proteins, up to 5 purified or substantially purified proteins or up to 4 purified or substantially purified proteins. In some embodiments, a dual labeled protein mass standard made an used in accordance with the presently describes embodiments may include between 4 to 30 proteins, between 5 to 25 proteins, between 6 to 20 proteins, between 7 to 15 proteins, or between 10 to 12 proteins.

[00241] In some embodiments, the proteins forming a dual labeled protein mass standard may be purified from naturally occurring sources or may be expressed in recombinant form and purified thereafter. The purified proteins may be purified from natural sources or recombinant proteins. In some embodiments, the proteins forming a dual labeled protein mass standard may be a mixture of proteins purified from naturally occurring and recombinant sources.

[00242] By way of non-limiting example, the following patents and patent applications disclose various protein standard compositions and kits that are suitable for use with the presently disclosed embodiments: U.S. Patent Nos. 6,703,484; 7,223,566; 7,265,206 and 7,259,242, as well as U.S. Patent Appl. Publ. Nos. 2007/0190606; 2007/0184527; 2007/0026479; 2007/0290173; 2005/0106605; 2009/0087873 and 2009/0178926, all of which are hereby expressly incorporated by reference in their entirety as though fully set forth herein. Of course, it will be readily apparent to one having ordinary skill level in the art that any combination of purified or substantially purified proteins may be used in the practice of the presently disclosed embodiments, without departing from the spirit and scope thereof.

[00243] In some embodiments, at least a portion of the purified or substantially purified proteins in the dual labeled protein mass standard may be covalently labeled with a first fluorescent dye. In an embodiment, at least two of the proteins forming the protein mass standard may be labeled with a first fluorescent dye. In an embodiment, at least three, at least four, at least five, at least six, at least seven, at least eight, at least nine or at least ten of the proteins forming the protein mass standard may be labeled with a first fluorescent dye. The first fluorescent dye may any one of the fluorescent dyes described above and incorporated herein.

[00244] A wide variety of fluorophores that may be suitable for use as a first fluorescent dye as described herein are already known in the art (RICHARD P. HAUGLAND, MOLECULAR PROBES HANDBOOK OF FLUORESCENT PROBES AND RESEARCH PRODUCTS (2002)). A fluorescent dye used in the methods and compositions described herein is any chemical moiety that exhibits an absorption maximum beyond 280 nm. Such chemical moieties include, but are not limited to, a pyrene, sulfonated pyrenes, sulfonated coumarins, sulfonated carbocyanines, sulfonated xanthenes, an anthracene, a naphthalene, an acridine, a stilbene, an indole, an isoindole, an indolizine, a benzindole, an oxazole or benzoxazole, a thiazole or benzothiazole, a 4-amino-7-nitrobenz-2-oxa-1, 3-diazole (NBD), a carbocyanine, a carbostyryl, a porphyrin, a salicylate, an anthranilate, an azulene, a perylene, a pyridine, a quinoline, an isoquinoline, a chromene, a borapolyazaindacene, a xanthene, a fluorescein, a rosamine, a rhodamine, a rhodamine, benzo- or dibenzofluorescein, seminaphthofluorescein, a naphthofluorescein, a bimane, an oxazine or a benzoxazine, a carbazine, a phenalenone, a coumarin, a benzofuran, a benzphenalenone) and derivatives thereof. As used herein, oxazines include resorufins, aminooxazinones, diaminoxazines, and their benzo-substituted analogs.

[00245] In an embodiment, a first fluorescent dye may have an absorption spectrum that is greater than about 500 nm, greater than about 510 nm, greater than about 520 nm, greater than about 530 nm, greater than about 540 nm, greater than about 550 nm, greater than about 560 nm, greater than about 570 nm, greater than about 580 nm, greater than about 590 nm, greater than about 600 nm, greater than about 610 nm, greater than about 620 nm, greater than about 630 nm, or greater than about 640 nm. In some embodiments, a first fluorescent dye may have an emission spectrum that is about 10 nm, about 15 nm, about 20 nm, or about 25 nm greater than its absorption spectrum. In some embodiments, the absorption-emission spectrum of a first fluorescent dye may be about 500 to about 510 nm, about 500 to about 520 nm, 505 to about 515 nm, about 505 to about 525 nm, 510 to about 520 nm, about 510 to about 530 nm, 520 to about 530 nm, about 520 to about 540 nm, 530 to about 540 nm, about 530 to about 550 nm, 540 to about 550 nm, about 540 to about 560 nm, 550 to about 560 nm, about 550 to about 570 nm, 570 to about 580 nm, about 570 to about 590 nm, 580 to about 590 nm, about 580 to about 600 nm, 590 to about 600 nm, about 590 to about 610 nm, 600 to about 610 nm, about 600 to about 620 nm, 610 to about 620 nm, about 610 to about 630 nm, 620 to about 630 nm, about 620 to about 650 nm, 630 to about 640 nm, about 630 to about 650 nm, 640 to about 650 nm, about 640 to about 660 nm, or any ranges falling therebetween.

[00246] In some embodiments, a first fluorescent may be an amine-reactive fluorescent dye. Any of the amine-reactive dyes disclosed above may be used as a first fluorescent dye without limitation. In an embodiment, a first fluorescent dye may be an amine-reactive BODIPY® dye. Non-limiting examples of amine-reactive BODIPY® dyes suitable for use as a first fluorescent dye include BODIPY FL-X, BODIPY R6G-X, BODIPY TMR-X, BODIPY 630/650-X, BODIPY 650/665-X, BODIPY 530/550,

BODIPY 558/568, BODIPY 564/570, BODIPY 576/589, BODIPY 581/591, BODIPY TR, ATTO-TAGTM CBQCA and ATTO-TAGTM FQ (all available from Invitrogen Corporation, Carlsbad, CA).

[00247] In other embodiments, a first fluorescent dye may be a thiol-reactive dye. Any of the thiol-reactive dyes disclosed above may be used as a first fluorescent dye without limitation. Non-limiting examples of thiol-reactive BODIPY® dyes suitable for use as a first fluorescent dye include Alexa Fluor 488, Alexa Fluor 532, Alexa Fluor 546, Alexa Fluor 555, Alexa Fluor 568, Alexa Fluor 594, Alexa Fluor 633, Alexa Fluor 647, Alexa Fluor 660, Alexa Fluor 680, Alexa Fluor 750, BODIPY FL, BODIPY TMR, BODIPY TR, BODIPY 493/503, BODIPY 499/508, BODIPY 507/545, BODIPY 530/550, BODIPY 577/618, BODIPY 630/650, 4-Dimethylamino phenylazophenyl, Fluorescein, Lucifer yellow, NBD, Oregon Green 488, PyMPO, QSY 7, QSY 9, QSY 35, Resorufin, Rhodamine Red, Sulfonyl rhodamine, Tetramethylrhodamine, and Texas Red. In one non-limiting embodiment, a first fluorescent dye well-suited for the manufacture of the present dual labeled protein mass standards may be a thiol-reactive BODIPY dye, such as, for example, BODIPY FL, BODIPY TMR, BODIPY TR, BODIPY 493/503, BODIPY 499/508, BODIPY 507/545, BODIPY 530/550, BODIPY 577/618 and BODIPY 630/650.

[00248] Of course, it will be readily apparent to one skilled in the art that the above-disclosed amine- and thiol-reactive dyes are exemplary only, and that any amine-reactive or thiol-reactive fluorescent dye may be used to make a subject dual labeled protein mass standard, without departing from the spirit and scope of the present embodiments.

[00249] The proteins in a dual labeled protein mass standards labeled with a first fluorescent dye as disclosed herein may, in some embodiments, be used as a molecular weight protein standard. In such embodiments, the migration of the fluorescently labeled protein standards may be monitored in real-time by exposing an electrophoresis gel to an appropriate wavelength of light that lies within the absorption spectrum of the first fluorescent dye. Migration of the protein bands labeled with the first fluorescent dye may be monitored by direct visualization of by a user performing an electrophoresis experiment if the emission spectrum of the first fluorescent dye can be visualized by the naked eye. Alternatively, the migration of bands labeled with a first fluorescent dye may be monitored in real time using an imaging system that is capable of detecting and/or recording fluorescent images directly through an electrophoresis cassette. Alternatively, an gel on which a labeled protein mass standard is loaded may be subjected to electrophoresis under standard conditions until, for example, the dye from of the standard or of the one or more samples being concurrently subjected to electrophoresis reaches substantially the bottom of the gel cassette, after which the gel cassette may be opened, and the gel may then be exposed to light of a wavelength that falls within the absorption spectrum of the first fluorescent dye.

[00250] The use of molecular weight standards to determine the molecular weight of an unknown or test protein is well known to the skilled artisan. Briefly, the mobility (denoted R_f) for each of the bands in the

molecular weight standard is determined by measuring the distance that the band has migrated into the gel, and dividing the distance by the length of the gel. The R_f value of the unknown protein is also determined in this manner. Next, a plot of the logarithm of the known molecular weight of each of the proteins in the protein standard ($\log M.W.$) is plotted on one axis against the R_f value for each of the proteins in the molecular weights standard on the other axis, to generate a standard curve for $\log (M.W.)$ versus R_f . The molecular weight of the unknown protein (which is also optionally labeled in such a way as to be detectable simultaneously with the molecular weight standard) is then determined by correlating the measured R_f of the unknown protein with the corresponding $\log (M.W.)$ on the standard curve. In an embodiment, the R_f of each of the proteins in the dual labeled protein mass standard may be determined visually. Alternatively, the R_f of each of the proteins in the dual labeled protein mass standard may be determined using an image analysis system that is capable of detecting the fluorescent signal of labeled protein bands and performing the analysis described above. An exemplary though non-limiting image analysis algorithm capable for performing such analysis is TOTALLAB™ Software (Nonlinear Dynamics, Newcastle upon Tyne, UK).

[00251] In some embodiments, the amount of each protein in the dual labeled protein mass standard that is labeled with a first fluorescent dye may be adjusted so that each of the labeled protein bands has a desired fluorescence intensity when resolved on an SDS-PAGE gel and imaged using the methods described above. In some embodiments, the amount of each protein that is labeled with a first fluorescent dye may be adjusted so that the relative fluorescence of each visualized band is about the same. In an embodiment, the amount of each protein that is labeled with a first fluorescent dye may be adjusted so that the fluorescence intensity of one or more bands of the proteins labeled with the first fluorescent dye is higher or lower than the fluorescence intensity of the remaining proteins labeled with the first fluorescent dye. To do so, the proteins that are to be labeled with the first dye may be independently labeled with the first dye using any of the labeling methods described above and incorporated herein. Following labeling, the fluorescence intensity of each of the labeled proteins may be determined. The amount of each labeled protein that is combined to form a dual labeled standard may then be adjusted so that each protein band in a resulting electrophoretic gel will have a desired fluorescence intensity.

[00252] In some embodiments, at least a portion of the purified or substantially purified proteins in the dual labeled protein mass standard may be covalently labeled with a second fluorescent dye. In an embodiment, at least two of the proteins forming the protein mass standard may be labeled with a second fluorescent dye. In an embodiment, at least three, at least, at least four, at least five, at least six, at least seven, at least eight, at least nine or at least ten of the proteins forming the protein mass standard may be labeled with a second fluorescent dye. The second fluorescent dye may any one of the fluorescent dyes described above and incorporated herein.

[00253] In some embodiments, a second fluorescent dye will be a different dye from the first fluorescent dye described above. In other embodiments, a second fluorescent dye can be the same or substantially similar to the first fluorescent dye described above.

[00254] In some embodiments, the second fluorescent dye used to label a plurality of proteins in a dual labeled protein mass standard may be selected so that the absorption spectrum of the second fluorescent dye may be substantially similar to the absorption spectrum of the first fluorescent dye. In other embodiments, the first fluorescent dye used to label a plurality of proteins in a dual labeled protein mass standard as described above may be selected so that the absorption spectrum of the first fluorescent dye may be substantially similar to the absorption spectrum of the second fluorescent dye. By utilizing first and second fluorescent dyes having substantially overlapping absorption spectra, a user may simultaneously visualize proteins labeled with both the first and the second fluorescent dyes.

[00255] In an alternate embodiment, a second fluorescent dye may be selected such that the second absorption spectrum thereof is substantially different from that of the first fluorescent dye described above. In another embodiment, a first fluorescent dye as described above may be selected so that the absorption spectrum thereof is substantially different from that of the second fluorescent dye. By utilizing first and second fluorescent dyes having substantially non-overlapping absorption spectra, a user may independently visualize proteins labeled with the first fluorescent dye and the second fluorescent dye, without having to visualize each of the two sets of differentially labeled proteins together.

[00256] In an embodiment, a second fluorescent dye may have an absorption spectrum that is greater than about 500 nm, greater than about 510 nm, greater than about 520 nm, greater than about 530 nm, greater than about 540 nm, greater than about 550 nm, greater than about 560 nm, greater than about 570 nm, greater than about 580 nm, greater than about 590 nm, greater than about 600 nm, greater than about 610 nm, greater than about 620 nm, greater than about 630 nm, or greater than about 640 nm. In some embodiments, a second fluorescent dye may have an emission spectrum that is about 10 nm, about 15 nm, about 20 nm, or about 25 nm greater than its absorption spectrum. In some embodiments, the optimal absorption-emission wavelengths of a second fluorescent dye may be about 500 to about 510 nm, about 500 to about 520 nm, 505 to about 515 nm, about 505 to about 525 nm, 510 to about 520 nm, about 510 to about 530 nm, 520 to about 530 nm, about 520 to about 540 nm, 530 to about 540 nm, about 530 to about 550 nm, 540 to about 550 nm, about 540 to about 560 nm, 550 to about 560 nm, about 550 to about 570 nm, 570 to about 580 nm, about 570 to about 590 nm, 580 to about 590 nm, about 580 to about 600 nm, 590 to about 600 nm, about 590 to about 610 nm, 600 to about 610 nm, about 600 to about 620 nm, 610 to about 620 nm, about 610 to about 630 nm, 620 to about 630 nm, about 620 to about 650 nm, 630 to about 640 nm, about 630 to about 650 nm, 640 to about 650 nm, about 640 to about 660 nm, or any ranges falling therebetween.

[00257] In some embodiments, a second fluorescent may be an amine-reactive fluorescent dye. Any of the amine-reactive dyes disclosed above may be used as a second fluorescent dye without limitation. In an embodiment, a second fluorescent dye may be an amine-reactive BODIPY® dye. Non-limiting examples of amine-reactive BODIPY® dyes suitable for use as a first fluorescent dye include BODIPY FL-X, BODIPY R6G-X, BODIPY TMR-X, BODIPY 630/650-X, BODIPY650/665-X, BODIPY 530/550, BODIPY 558/568, BODIPY 564/570, BODIPY 576/589, BODIPY 581/591, BODIPY TR, ATTO-TAG™ CBQCA and ATTO-TAG™ FQ (all available from Invitrogen Corporation, Carlsbad, CA). In one non-limiting embodiment, a second fluorescent dye well-suited for the manufacture of the present dual labeled protein mass standards may be an amine-reactive ATTO-TAG dye such as, e.g., ATTO-TAG™ CBQCA or ATTO-TAG™ FQ.

[00258] In other embodiments, a second fluorescent dye may be a thiol-reactive dye. Any of the thiol-reactive dyes disclosed above may be used as a second fluorescent dye without limitation. Non-limiting examples of thiol-reactive BODIPY® dyes suitable for use as a first fluorescent dye include Alexa Fluor 488, Alexa Fluor 532, Alexa Fluor 546, Alexa Fluor 555, Alexa Fluor 568, Alexa Fluor 594, Alexa Fluor 633, Alexa Fluor 647, Alexa Fluor 660, Alexa Fluor 680, Alexa Fluor 750, BODIPY FL, BODIPY TMR, BODIPY TR, BODIPY 493/503, BODIPY 499/508, BODIPY 507/545, BODIPY 530/550, BODIPY 577/618, BODIPY 630/650, 4-Dimethylamino phenylazophenyl, Fluorescein, Lucifer yellow, NBD, Oregon Green 488, PyMPO, QSY 7, QSY 9, QSY 35, Resorufin, Rhodamine Red, Sulfonyrhodamine, Tetramethylrhodamine, and Texas Red. In one non-limiting embodiment, a second fluorescent dye well-suited for the manufacture of the present dual labeled protein mass standards may be a thiol-reactive BODIPY dye, such as, for example, BODIPY FL, BODIPY TMR, BODIPY TR, BODIPY 493/503, BODIPY 499/508, BODIPY 507/545, BODIPY 530/550, BODIPY 577/618 and BODIPY 630/650.

[00259] Of course, it will be readily apparent to one skilled in the art that the above-disclosed amine- and thiol-reactive dyes are exemplary only, and that any amine-reactive or thiol-reactive fluorescent dye may be used as a second fluorescent dye to make a subject dual labeled protein mass standard, without departing from the spirit and scope of the present embodiments.

[00260] In some embodiments, the proteins in a dual-labeled protein mass standard labeled with a second fluorescent dye as disclosed above may be used as a protein mass standard. As used herein, the term “protein mass standard” refers to two or more labeled proteins in a dual labeled protein mass standard, which two or more labeled proteins are used to calculate the relative amount of an unknown protein labeled with the same dye as the proteins in the mass standard.

[00261] In an embodiment, a protein mass standard made and used in accordance with the embodiments set forth herein can include at least two purified or substantially purified proteins of different size and different migration on an SDS-PAGE gel labeled with a second fluorescent dye. In an embodiment, a

protein mass standard may include three or more, four or more, five or more, six or more, or seven or more purified or substantially purified proteins each of different size and each labeled with a second fluorescent dye.

[00262] In an embodiment, the amount of each of the labeled proteins per unit volume of the protein mass standard will be well defined, and this amount will be known or be made known to someone using the protein mass standard. Therefore, by loading a defined volume of a dual labeled protein mass standard on an electrophoresis gel the user is loading a known amount of each of the labeled proteins in the protein mass standard. In an embodiment, between 0.2 ng to 2000 ng, between 0.5 ng to 500 ng, between 1 ng to 1000 ng, between 0.5 ng to 500 ng, between 2 ng to 400 ng, between 2 ng to 300 ng, between 2 ng to 200 ng, between 2 ng to 100 ng, or between 2 ng to 50 ng or each labeled protein defining the protein mass standard may be present in 2 μ l, in 5 μ l, in 10 μ l, in 15 μ l or in 20 μ l of a protein mass standard.

[00263] Additionally, the amount of the second dye that labels each of the independent purified proteins in the protein mass standard will be predetermined. The amount of second dye that labels a given amount of each of the proteins in the protein mass standard will be known, and such information may be made available to a user. A standard curve that plots the amount of each purified labeled protein on one axis, *versus* the measured fluorescence intensity of each labeled protein on the other axis may be generated. When such standard curves are known for each independent protein in the protein mass standard, an average curve plotting the relative fluorescence intensity of the second dye as a function of protein amount may be generated. In some non-limiting embodiments, these standards curves may be available to a user bundled or embedded within a software analysis program that is provided to a user with the protein mass standards presently described. Alternatively, such a program may be purchased separately from the protein mass standards.

[00264] In some embodiments, a protein mass standard may be used to determine the relative amount of one or more unknown protein s in a sample. By “determine the relative amount”, it is meant that the protein mass standards made an used in accordance with the embodiments described herein may be used to determine the amount (mass or concentration) of one or more unknown proteins to within about 50%, within about 45%, within about 40%, within about 35%, within about 30%, within about 25%, within about 20% or within about 15% of the absolute amount of the unknown protein(s) that are present in a sample.

[00265] In an embodiment, the relative amount of one or more unknown proteins in a sample may be determined by labeling the unknown protein(s) with the same dye used to label the two or more proteins that define the protein mass standard. The labeled unknown proteins may be resolved on an SDS-PAGE gel simultaneously with a defined amount of each of the labeled proteins in the protein mass standard. To determine the relative amount of the unknown proteins in a sample, the fluorescence intensity of each of

the labeled bands in the protein mass standard is determine, and a standard curve plotting fluorescence intensity (or an equivalent measure thereof) on one axis *versus* protein amount (such as, e.g., mass, concentration, or the like) may be generated. The relative amount of the one or more unknown proteins may be determined by measuring the fluorescence intensity of the one or more bands on the electrophoresis gel that correspond to the unknown protein(s), and correlating the fluorescence reading to the amount of protein present using the standard curve generated above.

[00266] In some embodiments, the protein mass standards as described herein, when used in conjunction with fluorescently labeled protein molecular weight standards described above, may be used to simultaneously determine the relative amount of one or more unknown proteins in sample as well as the molecular weight of each of the one or more unknown proteins in the sample. In an embodiment, the determination of the relative amount and molecular weight of one or more unknown proteins may be made by an individual user, or alternately may be automated and the determination may be made by a computer executable algorithm programmed for this purpose.

[00267] In some embodiments, a dual labeled protein mass standard may include a plurality of proteins of different molecular weight labeled with a first fluorescent dye in combination with a plurality of proteins of different molecular weight labeled with a second fluorescent dye. The plurality of proteins labeled with the first fluorescent dye may define a protein molecular weight marker as described above. The plurality of proteins labeled with the second fluorescent dye may define a protein mass standard as described above. In some embodiments, one or more of the proteins defining a protein mass standard may also define a protein molecular weight standard. In some embodiments, one or more proteins defining a protein molecular weight standard may also define a protein mass standard.

[00268] In an embodiment, a dual labeled protein mass standard may include three or more proteins of different molecular weight defining a protein molecular weight standard and labeled with a first fluorescent dye. In some embodiments, a dual labeled protein mass standard may include 3 or more, four or more, five or more, six or more, seven or more, eight or more, nine or more, ten or more, eleven or more, twelve or more, thirteen or more or up to fifteen or more purified or partially purified protein of different molecular weight labeled with at least a first fluorescent dye.

[00269] In an embodiment, a dual labeled protein mass standard may include a defined amount per unit volume of two or more proteins of different molecular weight defining a protein mass standard and labeled with a second fluorescent dye. In some embodiments, a dual labeled protein mass standard may include two or more, three or more, four or more, five or more, six or more, seven or more, eight or more, nine or more, ten or more, eleven or more, twelve or more, thirteen or more or up to fifteen or more purified or partially purified proteins of different molecular weight and in a defined amount per unit volume, labeled with at least a second fluorescent dye.

[00270] In some embodiments, a dual labeled protein mass standard may include three or more purified or partially purified proteins of different molecular weight and labeled with at least a first fluorescent dye defining a protein molecular weight standard in combination with a defined amount per unit volume of two or more purified or partially purified proteins of different molecular weight labeled with a second fluorescent dye defining a protein mass standard.

[00271] In some embodiments, a dual labeled protein mass standard may include four or more, five or more, six or more, seven or more, eight or more, nine or more, ten or more, eleven or more, twelve or more, or up to fifteen or more purified or partially purified proteins of different molecular weight and labeled with at least a first fluorescent dye defining a protein molecular weight standard in combination with a defined amount per unit volume of three or more, four or more, five or more, six or more, seven or more, eight or more, nine or more, ten or more, eleven or more, twelve or more, or up to fifteen or more purified or partially purified proteins of different molecular weight labeled with a second fluorescent dye defining a protein mass standard. In an embodiment, between 0.2 ng to 2000 ng, between 0.5 ng to 500 ng, between 1 ng to 1000 ng, between 0.5 ng to 500 ng, between 2 ng to 400 ng, between 2 ng to 300 ng, between 2 ng to 200 ng, between 2 ng to 100 ng, or between 2 ng to 50 ng or each of the plurality of proteins labeled with the second fluorescent dye defining the protein mass standard may be present in 2 μ l, in 5 μ l, in 10 μ l, in 15 μ l or in 20 μ l of a protein mass standard.

[00272] In an embodiment, the first fluorescent dye and the second fluorescent dye may be different. In another embodiment, the first fluorescent dye and the second fluorescent dye may be the same.

[00273] In one embodiment, the proteins defining the protein molecular weight standard may be labeled with an amine reactive dye. In another embodiment, the proteins defining the protein molecular weight standard may be labeled with a thiol reactive dye.

[00274] In one embodiment, the proteins defining the protein mass standard may be labeled with an amine reactive dye. In another embodiment, the proteins defining the protein mass standard may be labeled with a thiol reactive dye.

[00275] In one embodiment, the proteins defining the protein molecular weight standard and the protein mass standard may be labeled with an amine reactive dye. In another embodiment, the proteins defining the protein molecular weight standard and the protein mass standard may be labeled with a thiol reactive dye.

[00276] In one embodiment, the proteins defining the protein molecular weight standard may be labeled with an amine reactive dye, and the proteins defining the protein mass standard may be labeled with a

thiol reactive dye. In another embodiment, the proteins defining the protein molecular weight standard may be labeled with a thiol reactive dye, and the proteins defining the protein mass standard may be labeled with an amine reactive dye.

[00277] In an embodiment, the first fluorescent dye and the second fluorescent dye will be selected so that the absorption spectra thereof are substantially overlapping, thereby allowing a user to simultaneously excite both the first and the second dyes using a light having a wavelength that falls in the range thereof. In other embodiments, the first and second dyes may be chosen so that the absorption spectra thereof are substantially non-overlapping, thereby allowing a user to independently visualize each of the fluorescent dye by using one or more light sources having different wavelength.

[00278] Turning to Fig. 23, a schematic representation of one non-limiting embodiment is shown in which a dual labeled protein mass standard as described above is used to simultaneously calculate the apparent molecular weight and the relative amount or concentration of an unknown protein in a sample or in an electrophoresis lane. A sample containing an unknown protein of interest (S_1) can be labeled with a second fluorescent dye according to any of the methods described above and incorporated herein. The sample containing labeled protein S_1 can be loaded on a lane (such as lane 1 indicated in Fig. 23A) of an SDS-PAGE gel. Concurrently, a defined amount (such as, for example, 2 μ l, 5 μ l, 10 μ l, 12 μ l, 15 μ l or 20 μ l) of a dual labeled protein mass standard may be loaded on an adjacent or substantially adjacent well of the electrophoresis gel, such as, by way of example, lane 2 of the gel.

[00279] In an embodiment, the dual labeled protein mass standard can have three or more proteins defining a molecular weight standard, and two or more proteins defining a protein mass standard. In the non-limiting embodiment shown in Fig. 23, a dual labeled protein mass standard includes nine proteins (namely P_1 , P_2 , P_3 , P_4 , P_5 , P_6 , P_7 , P_8 and P_9) that define the protein molecular weight standard, and three proteins (namely P_2 , P_5 and P_7) that define a protein mass standard. The proteins in the protein molecular weight standard and the protein mass standard are combined such that at least the amounts of each protein defining the protein mass standard is defined for a given volume of the dual labeled standard.

[00280] As described above, the proteins defining the protein molecular weight standard can be labeled with a first fluorescent dye, and the proteins defining the protein mass standard can be labeled with a second fluorescent dye. In the embodiment described here, a portion of the labeled proteins that define the protein molecular weight standard also defines the protein mass standard. In the embodiment depicted in Fig. 23A, the proteins defining the protein molecular weight standard (namely, P_1 through P_9) are labeled with either a first fluorescent dye (namely proteins P_1 , P_3 , P_4 , P_6 , P_8 and P_9) or a second fluorescent dye (proteins P_2 , P_5 and P_7). Additionally, the amount of each of proteins P_2 , P_5 and P_7 is defined and may be used to generate a standard curve of fluorescence intensity vs. protein amount. In this embodiment, the first dye and the second dye are different, but have overlapping absorption spectra so that the two

fluorescent dyes can be simultaneously visualized using a single excitation wavelength. After sample S_1 and the dual labeled protein mass standard are loaded in lanes 1 and 2 of the SDS-PAGE gel an electric current is applied to the gel to carry out electrophoresis on the proteins loaded in lanes 1 and 2. Optionally, the sample may be exposed to a light source of appropriate wavelength during the electrophoresis run, or intermittently during the electrophoresis run to monitor migration of the proteins. Additionally, images of the proteins undergoing electrophoresis may optionally be obtained using an imaging system (such as, e.g. a CCD camera capable of detecting the emitted light from the first and the second fluorescent dyes). Images obtained thus may be imported into any one of a variety of image analysis software programs so that the image data obtained may be analyzed. The light source can have a wavelength that falls within the absorption spectrum of the first and second dyes, so that the migration of sample S_1 and each of the proteins in the dual labeled protein mass standard can be monitored in real time. Alternatively, electrophoresis may be carried out to completion and the gel may then be imaged to visualize S_1 and the proteins in the dual labeled protein mass standard.

[00281] Returning to Fig. 23, to determine the molecular weight of unknown protein S_1 , R_f values of protein S_1 and two or more of proteins P_1 , P_3 , P_4 , P_6 , P_8 and P_9 in the molecular weight standard are determined by dividing the distance that each protein has migrated into the gel by the total gel length. Optionally, the R_f values for proteins P_2 , P_5 and P_7 , which constitute the protein mass standard, may also be included. Using the determined R_f values for each protein, a standard curve of R_f versus $\log(M.W)$ may be generated. To determine the molecular weight of unknown protein S_1 , the R_f value of S_1 is found on the standard curve (indicated $R_f(S_1)$), and the corresponding $\log M.W.$ of unknown protein S_1 , and its molecular weight in kDa is determined (indicated $\log M.W.(S_1)$), as shown in Fig. 23B. In one embodiment, a user may generate the standard curve and determine the corresponding R_f values and molecular weight of unknown protein S_1 . In an alternate embodiment, the determination of R_f values for each of the labeled proteins in the protein molecular weight standard, as well as the corresponding molecular weight of unknown protein S_1 may be determined using an automated image capture and analysis system.

[00282] To determine the relative amount of the unknown protein S_1 , the fluorescence intensity (or any equivalent measure thereof) of the band corresponding to labeled protein S_1 as well as the fluorescence intensity of two or more of the proteins defining the protein mass standard (i.e., proteins P_2 , P_5 and P_7) is obtained, and a standard curve plotting fluorescence intensity versus protein amount (in, for example, ng, μ g, or the like) is generated as shown in Fig. 23C. To determine the relative amount of protein S_1 , the measured fluorescence intensity (indicated F_{S_1} in Fig. 23C) is found, and the corresponding protein amount (indicated M_{S_1} in Fig. 23C) is determined.

[00283] A dual labeled protein mass standard made and used in accordance with the embodiments set forth herein may be made by obtaining purified or substantially purified constituent proteins, optionally

dispersed in an appropriate aqueous medium. In some embodiments, each of the purified or substantially purified proteins may be labeled with either the first fluorescent dye or the second fluorescent dye prior to combining each protein to form the standard. In another embodiment, the proteins that will constitute the protein molecular weight standard may be combined in appropriate ratios and then labeled with the first dye. In a separate container, the proteins defining the protein mass standard may likewise be combined in appropriate ratios, and then labeled with a second fluorescent dye. Thereafter, the labeled protein molecular weight standard and the labeled protein mass standard may be combined in such a way that at least the labeled proteins defining the protein mass standard are present in defined and known concentration.

Dual-Labeled Protein Standard Kits

[00284] Certain of the presently contemplated embodiments also concern kits that include the described dual-labeled protein mass standard sets, and further comprise one or more of one or more buffers, loading buffers, loading dyes, reducing agents, unlabeled protein standards, blotting membranes, gel cassettes, pre-cast gels, or electrophoresis buffers.

[00285] The components of the kit can be provided to a user in one or more containers, and two or more of the components of the kit can be provided in a common package (such as, for example, a box, rack, or jar). The kit can also include instructions for use, or instructions for accessing protocols for use of the kit or its components via the internet. The set of dual-labeled protein standards of the kit can be provided as lyophilized solids, or in solution in liquid or frozen form. A solution comprising one or more labeled protein standards of a set can include one or more buffers, reducing agents, chelators, alcohols, detergents, or dyes. The set of dual-labeled protein standards of the kit can include at five, six, seven, eight, nine, ten, eleven, twelve, or more labeled protein standards that are provided as one or more mixtures of two or more labeled standards. In some embodiments, all of the proteins of a dual-labeled protein standard set are provided in a single mixture (which can be provided in one or more aliquots) in a kit. The proteins of a dual-labeled protein standard set provided in a kit preferably span a molecular weight range of from 10 kDa or less to 100 kDa or more, and can span a molecular weight range of from 5 kDa or less to 250 kDa or more. In some preferred embodiments, a dual-labeled protein standard set provided in a kit comprises at least five labeled proteins, in which at least three are labeled with a first fluorescent dye and at least two are labeled with a second fluorescent dye. A kit may include a dual-labeled protein standard set that comprises at least 10 labeled proteins, in which the labeled proteins span a molecular weight range of from 10 kDa or less to 100 kDa or greater, in which the electrophoretic migration of each of the dual-labeled protein standards having a molecular weight of 5 kDa or greater is within 5% of the electrophoretic migration of each of the same protein standards in unlabeled form, calculated from the same acrylamide gel.

[00286] A kit may also include a dual-labeled protein standard set that comprises at least 12 labeled proteins, in which the labeled proteins span a molecular weight range of from 5 kDa or less to 260 kDa or greater, in which the electrophoretic migration of each of the dual-labeled protein standards having a molecular weight of 5 kDa or greater is within 5% of the electrophoretic migration of each of the same protein standards in unlabeled form, calculated from the same acrylamide gel.

[00287] In another embodiment, a protein mass standard kit is also provided. In some embodiments, such a kit may include, in at least a first suitable container, a defined volume of a dual labeled protein mass standard as described above and stored in an appropriate aqueous buffered medium. A suitable container may include a carrier means having in close confinement therein at least one container means such as a vial, tube or the like, where the first container means contains the above-described protein mass standard. In an alternate embodiment, a plurality of such carrier means containing a defined volume of a dual labeled protein mass standard may be provided.

[00288] Optionally, a first portion of said carrier means may contain a labeled protein molecular weight standard as described above, and a second portion of said carrier means may contain a labeled protein mass standard as described above. In such embodiments, a user may, if desired, mix a first volume of the labeled protein molecular weight standard with a second volume of the labeled protein mass standard. Any unused portion of the mixture may be discarded after use or may be stored for later use.

[00289] In some embodiments, a protein mass standard kit as provided for herein may optionally include instructions for use thereof.

[00290] In some embodiments, a protein mass standard kit may optionally be provided with a software program that is configured to analyze data obtained from images generated with the labeled protein standard.

[00291] In some embodiments, a kit may be provided to a user with the unlabeled proteins, and the user may label the proteins and mix the proteins together immediately prior to use. Such embodiments may include instructions for performing the labeling reaction.

Fluorescent Tracking Dye

[00292] In yet a further non-limiting aspect of the presently disclosed embodiments, a tracking dye is provided for inclusion in protein standard composition or in a kit containing a dye or protein standard composition as disclosed above. In some embodiments, a fluorescent tracking dye in accordance with the presently disclosed embodiments may be provided for use in the absence of a protein standard

composition. A fluorescent tracking dye in accordance with the embodiments disclosed herein generally tracks closely with the ion front of a discontinuous electrophoresis system.

[00293] A fluorescent tracking dye made in accordance with the embodiments described herein may be used to monitor the progression of an electrophoresis run. The completion of an electrophoresis experiment may be monitored by monitoring the migration of the present fluorescent tracking dye through the length of a gel. The detection and monitoring of the migration of a fluorescent tracking dye may be accomplished visually, or using an electrophoresis system that is capable of visualizing, detecting and measuring a fluorescent signal emitted by the tracking dye in real time, during an electrophoresis experiment. An exemplary though non-limiting system that may be used to visualize, detect and measure the migration of a fluorescent tracking dye through an electrophoresis gel in real time is disclosed, for example, in U.S. patent application publication No. 2001/0042213, which is commonly owned with the instant application and which is hereby expressly incorporated by reference in its entirety as though fully set forth herein.

[00294] In some embodiments, a fluorescent tracking dye in accordance with the embodiments disclosed herein may include an amine-reactive fluorogenic dye covalently linked to an amino acid, preferably an amino acid that is anionic at substantially neutral pH (hereinafter referred to as an anionic amino acid).

[00295] In some embodiments, a fluorescent tracking dye in accordance with the embodiments disclosed herein may include an amine-reactive fluorogenic dye covalently linked to an anionic amino acid having a molecular weight in the range of about 200 Daltons to about 500 Daltons, from about 225 Daltons to about 475 Daltons, about 250 Daltons to about 450 Daltons, about 275 Daltons to about 425 Daltons, about 300 Daltons to about 400 Daltons, about 350 Daltons to about 375 Daltons. In a preferred embodiment, a fluorescent tracking dye may have a molecular weight of about 360 Daltons to about 390 Daltons, or about 375 Daltons.

[00296] In some embodiments, a fluorescent tracking dye in accordance with the embodiments disclosed herein may include an amine-reactive fluorogenic dye covalently linked to an anionic amino acid with a side chain having a pKa in the range of about 3.8 to about 4.10.

[00297] Exemplary amino acids that may be used in the manufacture of the fluorescent tracking dyes described herein include, though are not limited to, aspartic acid and glutamic acid. However, it will be readily apparent to a practitioner possessing ordinary skill level in the art that any amino acid, naturally occurring or synthetic, that possesses the characteristics described above may be used in the practice of the present invention without departing from the spirit and the scope thereof. Therefore, while the embodiments set forth herein describe a fluorescent tracking dye made using either glutamic acid or aspartic acid, it will be understood that fluorescent tracking dyes made using alternated amino acids

falling possessing the above described features are also included within the scope of the present invention. It is well within the skill level of the ordinary practitioner in the art to determine which anionic amino acids may be used in the practice of the present invention without undue experimentation.

[00298] Any of the amine-reactive dyes disclosed above may be used in the manufacture of the presently described fluorescent tracking dyes without limitation, as long as the resulting conjugate of amino acid and amine reactive fluorogenic dye possesses the characteristics described below and migrates in a discontinuous SDS-PAGE electrophoresis system with an R_f value substantially equal to about 1.0. In an embodiment, amine reactive fluorogenic dye suitable for the manufacture of a fluorescent tracking dye in accordance with the present embodiments may be an amine-reactive BODIPY® dye. Non-limiting examples of amine-reactive BODIPY® dyes suitable for use as a first fluorescent dye include BODIPY FL-X, BODIPY R6G-X, BODIPY TMR-X, BODIPY 630/650-X, BODIPY650/665-X, BODIPY 530/550, BODIPY 558/568, BODIPY 564/570, BODIPY 576/589, BODIPY 581/591, BODIPY TR, ATTO-TAG™ CBQCA and ATTO-TAG™ FQ (all available from Invitrogen Corporation, Carlsbad, CA). In certain preferred though non-limiting embodiments, ATTO-TAG™ CBQCA and ATTO-TAG™ FQ may be selected for the manufacture of a fluorescent tracking dye. It is well within the skill level of the ordinary practitioner in the art to determine which amine-reactive fluorogenic dyes may be used in the practice of the present invention without undue experimentation.

[00299] A fluorescent tracking dye made in accordance with the present embodiments may have a molecular weight in the range of about 275 Daltons to about 475 Daltons, from about 280 Daltons to about 470 Daltons, from about 285 Daltons to about 465 Daltons, from about 290 Daltons to about 460 Daltons, from about 295 Daltons to about 455 Daltons, from about 300 Daltons to about 450 Daltons, from about 305 Daltons to about 445 Daltons, from about 310 Daltons to about 440 Daltons, from about 315 Daltons to about 435 Daltons, or from about 320 Daltons to about 430 Daltons. In certain preferred though non-limiting embodiments, the molecular weight of a fluorescent tracking dye may be about 365 Daltons to about 385 Daltons, or 370 Daltons to about 380 Daltons. In further preferred though non-limiting embodiments the molecular weight of a fluorescent tracking dye may be about 375 Daltons.

[00300] In some embodiments, a fluorescent tracking dye made in accordance with the embodiments disclosed herein may have at least one, optionally more than one, negative charge. In some embodiments, a fluorescent tracking dye in accordance with the presently described embodiments may have 2 or more negative charges. In some embodiments, a fluorescent tracking dye in accordance with the presently described embodiments may have 3 or more negative charges.

In some embodiments, a fluorescent tracking dye in accordance with the embodiments disclosed herein generally displays a relative mobility (R_f value) that is at or near 1.0, where R_f is defined as the distance of migration of the fluorescent tracking dye/the distance of migration of a colored tracking dye (such as,

bromophenol blue). In some embodiments, a fluorescent tracking dye in accordance with the embodiments disclosed herein may have an R_f value in a discontinuous SDS-PAGE electrophoresis system falling in the range of about 0.8 – 1, about 0.85 – 1, about 0.9 – 1, about 0.95 – 1, or about 1.0. In some embodiments, a fluorescent tracking dye in accordance with the embodiments disclosed herein may have an R_f value in a discontinuous SDS-PAGE electrophoresis system that is about 0.85, about 0.86, about 0.87, about 0.88, about 0.89, about 0.90, about 0.91, about 0.92, about 0.93, about 0.94, about 0.95, about 0.96, about 0.97, about 0.98, about 0.99, about 1.0, about 1.01, about 1.02, about 1.03, about 1.04, or about 1.05.

[00301] In an embodiment, a fluorescent tracking dye in accordance with the presently described embodiments may be made by reacting an anionic amino acid as described above with a suitable amine-reactive fluorogenic dye in the presence of acetone cyanohydrin, a nitrile, or an alkali cyanide, preferably a nitrile such as mandelonitrile, under conditions and in the presence of suitable buffers and/or solvents that will allow the formation of an amino acid conjugated to the fluorogenic agent.

[00302] In an embodiment, a suitable amount of an amine reactive reactive fluorogenic dye in a polar aprotic solvent, such as, e.g. DMSO may be obtained. The concentration of the fluorogenic dye may be in the range of about 5-50 mM, about 10-45 mM, about 15-40 mM, about 20-30 mM or about 25 mM. Acetone cyanohydrin, a nitrile, or an alkali cyanide, or preferably a nitrile such as mandelonitrile may be admixed with the fluorogenic agent in the polar aprotic solvent so that the final concentration of the nitrile or cyanide compound is resulting 15-50 mM, 20-40 mM or 25-35 mM. The admixing may optionally be performed in the presence of an anionic surfactant such as, e.g., SDS or LDS to result in a first labeling solution.

[00303] In an embodiment, at least a portion of the first labeling solution may be admixed with a suitable amount of an anionic amino acid in a polar aqueous solvent and at a pH in the range of about 8.0 to about 10.0, more preferably in the range of about 8.5 to about 9.5, so as to form a labeling reaction. The polar aqueous solvent used in the preparation of such a labeling reaction may be buffered with any suitable buffering system that is devoid of any primary amines. In an exemplary though non-limiting embodiment, the first labeling solution may be admixed with a suitable amount of anionic amino acid in a carbonate/bicarbonate solution buffered to about pH 9.4. The amount of amino acid that is included in the reaction may generally vary, but ideally be sufficient to ensure complete or substantially complete conjugation of the amine-reactive fluorogenic dye to the amino acid. Typically, the concentration of amino acid present in the reaction mixture will be less than about 4.0 mg/ml, less than 3.5 mg/ml, less than 3.0 mg/ml, less than 2.5 mg/ml, less than 2.0 mg/ml, less than 1.5 mg/ml or less than 1.0 mg/ml. In an embodiment, the labeling reaction may proceed at a temperature less than 100°C, preferably between 50°C to 90°C, more preferably between 60 °C to 80°C, most preferably between 65°C to 75°C for greater than 30 minutes, preferably between 30 minutes to 90 minutes, more preferably between 45 minutes to 75

minutes, most preferably around one hour. In some embodiments, the reaction mixture may optionally include an anionic surfactant, such as SDS or LDS. The amount of surfactant present may be between 5% to 10% (w/v). Optionally, a small amount of a chromogenic tracking dye such as Coomassie G250 or bromophenol blue may be added to the tracking dye if desired, so that a user may monitor the progress of an electrophoresis run using visible light.

[00304] A labeled tracking dye prepared in accordance with the preceding method may be provided to a user alone as a stand alone kit or in combination with the dual labeled fluorescent standards described above, either in a separate container from the protein standard or admixed therewith. If provided to a user by itself, the user may admix a portion of the fluorescent tracking dye with the aliquot of a pre-labeled protein that will be added to a lane of an electrophoresis gel. The user may admix 1 μ l, 2 μ l, 3 μ l, 4 μ l, 5 μ l, 6 μ l, 7 μ l, 8 μ l, 9 μ l, 10 μ l or optionally more than 10 μ l of the prepared tracking dye to an appropriate amount of a dual fluorescent labeled protein standard. The standard and the tracking dye may be subjected to electrophoresis as described above.

[00305] In an embodiment, an electrophoresis system may detect the fluorescent tracking dye and monitor the migration thereof through an electrophoresis gel in real time using an optical imaging system in conjunction with image analysis software. When the fluorescent tracking dye reached the end of a gel, the automated electrophoresis system may cease the electrophoresis run and notify the user that the sample has been adequately electrophoresed, and optionally acquire and store an image of the gel.

[00306] It will be appreciated by persons skilled in the art that the present invention is not limited to what has been particularly shown and disclosed hereinabove. The invention will be further clarified by a consideration of the following examples, which are intended to be purely exemplary of the invention and not to in any way limit its scope. The following examples are intended to illustrate but not limit the invention disclosed herein.

EXAMPLES:

[00307] Unless otherwise noted, the following materials and stock reagents were used in Examples 1-9.

1 M carbonate/bicarbonate buffer, pH = 9.2:

2.3 mL of 1M sodium bicarbonate (J.T. Baker) in water

0.2 mL of 1M sodium carbonate (Fisher) in water

5X LDS/sucrose:

10% w/v LDS (Sigma) and 50% w/v sucrose (Research Organics) in water

3X bis-Tris:

0.90 bis-Tris (Research Organics) in water, adjusted to pH to 6.5 using 6N HCl (VWR)

1X bis-Tris/LDS/sucrose (300 mM bis-Tris, 2% LDS, and 10% sucrose):

prepared by diluting 3X bis-Tris and 5X LDS/sucrose with an appropriate volume of ultra-pure water

1X NuPAGE® Sample Buffer:

prepared by using ultra-pure water to dilute NuPAGE® LDS Sample Buffer (4X) (Invitrogen)

20 mM ATTO-TAG™ FQ (Molecular Probes, Eugene, Oregon):

995 µL methanol (J.T. Baker) to a vial containing 5 mg solid material

100 mM sodium cyanide (Fluka), acetone cyanohydrin or mandelonitrile in water

[00308] The “10X” labeling solution used in Examples 1-9 was prepared according Table 1 below.

Table 1

Stock Solution	Component Volume (µl)
5X LDS/sucrose*	120*
1 M carbonate/bicarbonate, pH = 9.2	30
100 mM NaCN	30
20 mM ATTO-TAG-FQ	60
ultra pure water	60
Total Volume	300 µl

* For ready-to-use standards, 5X LDS/sucrose was not added into the pre-mix: ultra-pure water at the same volume was added instead.

The concentrations of the components of the “10X” labeling solution are listed in table 2 below.

Table 2

Reaction Mixture Component	Concentration during Labeling
LDS & sucrose*	1X*
carbonate/bicarbonate buffer	50 mM
purified protein	0.5 or 5 mg/ml
NaCN	5 mM
ATTO-TAG-FQ	2 mM
Methanol (from FQ stock)	10%

* For ready-to-use standards, 5X LDS/sucrose was not added into the pre-mix: ultra-pure water at the same volume was added instead.

[00309] The “1X” labeling solution used in Examples 1-9 was prepared by a 1 to 10 dilution of the 10X solution and the concentrations of the components of the “1X” labeling solution are listed in table 3 below.

Table 3

Reaction Mixture Component	Concentration during Labeling
LDS & sucrose*	0.1X*
carbonate/bicarbonate buffer	5 mM
purified protein	0.5 or 5 mg/ml
NaCN	0.5 mM
ATTO-TAG-FQ	0.2 mM
Methanol (from FQ stock)	1%

* For ready-to-use standards, 5X LDS/sucrose was not added into the pre-mix: ultra-pure water at the same volume was added instead.

[00310] The protein stocks used in Example 1-9, either 1 mg/mL or 10 mg/mL, were prepared by weighing solid material (lyophilized), except in the case of h-IgG which was supplied as an 11 mg/ml stock solution) and then dissolving with an appropriate volume of ultra-pure water. The proteins used in Examples 1-9 were Bovine serum Albumin (BSA), Fraction V (Sigma); Human IgG (h-IgG) (Pierce); lysozyme from chicken egg white (Sigma) and myoglobin from horse heart (Sigma).

Example 1: Labeling of protein standards and purified proteins

[00311] One embodiment of labeling of protein standards and other proteins, such as bovine serum albumin (BSA) and lysozyme, with amine reactive fluorogenic reagents is shown in Figure 5. BSA and lysozyme were labeled in micro-centrifuge tubes by initially adding 5 μ l of the 10X labeling solution to 5 μ l of either a 1 mg/mL protein stock solution or a 10 mg/ml protein stock and incubate at room temperature for 10 minutes. Then 2 μ l of 5X LDS/sucrose, 6 μ l of 0.91 M bis-Tris (pH 6.5) and 2 μ l of NuPAGE[®] Sample Reducing Agent (10X) (or ultra-pure water for non-reduced samples), were added, resulting in 0.125 mg/ml or 1.25 mg/ml concentrations of each protein, and this mixture was then incubated at 70°C for 10 minutes. After incubation the mixtures were further diluted using either 1X NuPAGE[®] Sample Buffer or 1X bis-Tris/LDS/sucrose to achieve 0.1 mg/ml or 1 mg/ml protein concentrations. For electrophoretic separation using gel electrophoresis the protein concentration used was 0.1 mg/ml, therefore, prior to loading the labeled samples, the 1 mg/ml samples were diluted ten-fold with 1X NuPAGE[®] Sample Buffer.

[00312] The labeling of the BenchMark[™] Protein Ladder (Invitrogen, Carlsbad) and the Mark12[™] Unstained Standard (Invitrogen, Carlsbad) was achieved by adding 5 μ l of the 10X labeling solution (with the 5X LDS/sucrose replaced with the same volume of ultra-pure water) to 5 μ l of the BenchMark[™] Protein Ladder (Invitrogen, Carlsbad) and the Mark12[™] Unstained Standard (Invitrogen, Carlsbad) and incubate at room temperature for 10 minutes.

[00313] The electrophoretic separation was achieved by loading the final samples (2 μ l of 0.1 mg/ml preparation for 200 ng protein in gel) into NuPAGE[®] 4-12% Bis-Tris gels (Invitrogen), electrophoresing at 200 volts in either an XCell SureLock[™] Mini-Cell (Invitrogen) or XCell4 SureLock[™] Midi-Cell (Invitrogen) using 1X NuPAGE[®] 2-(N-morpholino)-ethanesulfonic acid (MES)/SDS running buffer (Invitrogen), and stained using SimplyBlue[™] SafeStain (Invitrogen) according to supplied instruction manuals. The labeled BenchMark[™] Protein Ladder (Invitrogen, Carlsbad) and the Mark12[™] Unstained Standard (Invitrogen, Carlsbad) were loaded directly without further dilution or addition of reducing agent.

[00314] The electrophoretic separation of the fluorescently labeled protein standards, labeled BSA and labeled lysozyme is shown in the gel images given in **Figure 5A**. **Figure 5B** is a post stain with SimplyBlue[™] SafeStain to demonstrate the effectiveness of the labeling method using amine reactive fluorogenic dyes as described herein. The labeled samples correspond to the following gel lanes given in the gel images of **Figure 5**:

<u>Gel Lane</u>	<u>Sample</u>
1.	5 μ l labeled BenchMark [™] Protein Ladder (Invitrogen, Carlsbad)
2.	5 μ l labeled and re-reduced BenchMark [™] Protein Ladder (Invitrogen, Carlsbad)
3.	5 μ l labeled Mark12 [™] Unstained Standard (Invitrogen, Carlsbad)
4.	5 μ l labeled and re-reduced Mark12 [™] Unstained Standard (Invitrogen, Carlsbad)
5.	5 μ l labeled Novex [®] Sharp Pre-stained Protein Standards (Invitrogen, Carlsbad)
6.	5 μ l labeled and re-reduced Novex [®] Sharp Pre-stained Protein Standards (Invitrogen, Carlsbad)
7.	200 ng BSA, 200 ng lysozyme labeled at 0.5 mg/ml, non-reduced
8.	200 ng BSA, 200 ng lysozyme labeled at 0.5 mg/ml, reduced
9.	200 ng BSA, 200 ng lysozyme labeled at 5 mg/ml, non-reduced
10.	200 ng BSA, 200 ng lysozyme labeled at 5 mg/ml, reduced
11.	200 ng BSA, 200 ng lysozyme, unlabeled control, non-reduced
12.	200 ng BSA, 200 ng lysozyme, unlabeled control, reduced

Example 2 : Sensitivity of Detection

[00315] The sensitivity of detection obtained using the protein labeling with amine reactive fluorogenic reagents as described herein was evaluated by detecting various concentrations of labeled bovine serum albumin (BSA) and lysozyme.

[00316] The BSA and lysozyme were labeled in micro-centrifuge tubes by initially adding 5 μ l of the 10X labeling solution to 5 μ l of a 1 mg/mL protein stock solution and incubate at room temperature for 10 minutes. Then 2 μ l of 5X LDS/sucrose, 6 μ l of 0.91 M bis-Tris (pH 6.5) and 2 μ l of NuPAGE[®] Sample Reducing Agent (10X) (or ultra-pure water for non-reduced samples), were added, resulting in 0.125

mg/ml concentrations of each protein, and this mixture was then incubated at 70°C for 10 minutes. After incubation the mixtures were further diluted using either 1X NuPAGE® Sample Buffer or 1X bis-Tris/LDS/sucrose to achieve 0.1 mg/ml (200 ng protein in gel). This solution was then further diluted with 1X bis-Tris/LDS/sucrose to obtain solutions of 20 ng protein, 5 ng protein, 2 ng protein, 0.5 ng protein and 0.2 ng protein.

[00317] The electrophoretic separation was achieved by loading 2 µl of the dilution series into NuPAGE® 4-12% Bis-Tris gels (Invitrogen), electrophoresing at 200 volts in either an XCell SureLock™ Mini-Cell (Invitrogen) or XCell4 SureLock™ Midi-Cell (Invitrogen) using 1X NuPAGE® 2-(N-morpholino)-ethanesulfonic acid (MES)/SDS running buffer (Invitrogen), and stained using SimplyBlue™ SafeStain (Invitrogen) according to supplied instruction manuals.

[00318] The electrophoretic separation of the fluorescently labeled protein standards, labeled BSA and labeled lysozyme is shown in the gel images given in **Figure 6A**. **Figure 6B** is a post stain with SimplyBlue™ SafeStain to demonstrate the effectiveness of the labeling method using amine reactive fluorogenic dyes as described herein. SimplyBlue™ SafeStain has detection sensitivity for BSA of approximately 20 ng, meaning that there would be little or no image produced at this amount or lesser protein amounts (as shown in **Figure 6B**). In contrast, the labeling methods of the present invention are able to provide significant images for these protein levels (**Figure 6A**). The labeled samples correspond to the following gel lanes given in the gel images of **Figure 6**:

<u>Gel Lane</u>	<u>Sample</u>
1 and 3	20 ng BSA, 20 ng lysozyme, labeled, non-reduced
2 and 4	20 ng BSA, 20 ng lysozyme, labeled, reduced
5.	5 ng BSA, 5 ng lysozyme, labeled, non-reduced
6.	5 ng BSA, 5 ng lysozyme, labeled, reduced
7.	2 ng BSA, 2 ng lysozyme, labeled, non-reduced
8.	2 ng BSA, 2 ng lysozyme, labeled, reduced
9.	0.5 ng BSA, 0.5 ng lysozyme, labeled, non-reduced
10.	0.5 ng BSA, 0.5 ng lysozyme, labeled, reduced
11.	0.2 ng BSA, 0.2 ng lysozyme, labeled, non-reduced
12.	0.2 ng BSA, 0.2 ng lysozyme, labeled, reduced

Example 3 : Sensitivity of detection

[00319] The sensitivity of detection obtained using different imaging instrumentation to measure proteins labeled with amine reactive fluorogenic reagents according to the methods described herein was evaluated with various concentrations of labeled bovine serum albumin (BSA).

[00320] The BSA was labeled in micro-centrifuge tubes by initially adding 5 μ l of the 10X labeling solution to 5 μ l of a 10 mg/mL BSA stock solution and incubate at room temperature for 10 minutes. Then 2 μ l of 5X LDS/sucrose, 6 μ l of 0.91 M bis-Tris (pH 6.5) and 2 μ l of NuPAGE[®] Sample Reducing Agent (10X), were added, resulting in 1.25 mg/ml concentrations of BSA. This mixture was then incubated at 70°C for 10 minutes. After incubation the mixtures were further diluted using either 1X NuPAGE[®] Sample Buffer or 1X bis-Tris/LDS/sucrose to achieve 1 mg/ml (2000 ng protein in gel). This solution was then further diluted with 1X bis-Tris/LDS/sucrose to obtain solutions of 500 ng BSA, 200 ng BSA, 50 ng BSA, 20 ng BSA, 5 ng BSA, 2 ng BSA, 0.5 ng BSA, 0.2 ng BSA and 0.05 ng BSA.

[00321] The electrophoretic separation was achieved by loading 2 μ l of the dilution series into NuPAGE[®] 4-12% Bis-Tris gels (Invitrogen), electrophoresing at 200 volts in either an XCell SureLock[™] Mini-Cell (Invitrogen) or XCell4 SureLock[™] Midi-Cell (Invitrogen) using 1X NuPAGE[®] 2-(N-morpholino)-ethanesulfonic acid (MES)/SDS running buffer (Invitrogen), and stained using SimplyBlue[™] SafeStain (Invitrogen) according to supplied instruction manuals.

[00322] The electrophoretic separation of the fluorescently labeled BSA and a pre-labeled standard (SeeBlue[®] Plus2 Protein Standard (Invitrogen, Carlsbad)) is shown in the gel images given in **Figure 7A and 7B**. **Figure 7A** is a gel image of labeled BSA (reduced) obtained using Fujifilm LAS-1000 with a 477 nm EPI light source, 520-640 nm band pass filter and exposure time of 60 seconds. Figure 7B is an image obtained using a Safe Imager (~470 nm light source) image obtained with Kodak DC290 digital camera (2.1MP) and exposure time of 8 seconds. **Figure 7C** is a post stain with SimplyBlue[™] SafeStain to demonstrate the effectiveness of the labeling method using amine reactive fluorogenic dyes as described herein. The labeled samples correspond to the following gel lanes given in the gel images of **Figure 7**:

<u>Gel Lane</u>	<u>Sample</u>
1.	3 μ l SeeBlue [®] Plus2 Protein Standard (Invitrogen, Carlsbad)
2.	500 ng BSA
3.	200 ng BSA
4.	50 ng BSA
5.	20 ng BSA
6.	5 ng BSA
7.	2 ng BSA
8.	0.5 ng BSA
9.	0.2 ng BSA
10.	0.05 ng BSA

Example 4 : Labeling of cell lysate

[00323] The labeling of cell lysate at various times with amine fluorogenic reagents using the methods described herein was demonstrated by labeling *E. coli* lysate.

[00324] The *E. coli* lysate was labeled in micro-centrifuge tubes by initially adding 5 µl of the 10X labeling solution to 5 µl of an *E. coli* lysate and incubate at room temperature for 10 minutes, 30 minutes and 1 hour. Then for each sample 2 µl of 5X LDS/sucrose, 6 µl of 0.91 M bis-Tris (pH 6.5) and 2 µl of NuPAGE® Sample Reducing Agent (10X), were added, and the mixtures were incubated at 70°C for 10 minutes. After incubation the mixtures were diluted using either 1X NuPAGE® Sample Buffer or 1X bis-Tris/LDS/sucrose to achieve.

[00325] The electrophoretic separation was achieved by loading 2 µl of the labeled *E. coli* lysate (10 µg per lane) into NuPAGE® 4-12% Bis-Tris gels (Invitrogen), electrophoresing at 200 volts in either an XCell SureLock™ Mini-Cell (Invitrogen) or XCell4 SureLock™ Midi-Cell (Invitrogen) using 1X NuPAGE® 2-(N-morpholino)-ethanesulfonic acid (MES)/SDS running buffer (Invitrogen), and stained using SimplyBlue™ SafeStain (Invitrogen) according to supplied instruction manuals.

[00326] The electrophoretic separation of the fluorescently labeled *E. coli* lysate and a pre-labeled standard (SeeBlue® Plus2 Protein Standard (Invitrogen, Carlsbad)) is shown in the gel images given in **Figure 8A**, with the image obtained using Fujifilm LAS-1000 with a 477 nm EPI light source, 520-640 nm band pass filter and exposure time of 30 seconds. **Figure 8B** is a post stain with SimplyBlue™ SafeStain to demonstrate the effectiveness of the labeling method. The labeled samples correspond to the following gel lanes given in the gel images of **Figure 8**:

<u>Gel Lane</u>	<u>Sample and Time</u>
1.	<i>E. coli</i> lysate (reduced) for 10 min.
2.	<i>E. coli</i> lysate (reduced) for 30 min.
3.	<i>E. coli</i> lysate (reduced) for 1 hour
4.	10 µl SeeBlue® Plus2 Prestained Standard (Invitrogen, Carlsbad)

Example 5 : Labeling of cell lysate

[00327] The labeling of cell lysate with amine fluorogenic reagents using the methods described herein was demonstrated by labeling rat liver lysate. The protein lysozyme was also labeled as a comparison.

[00328] The rat liver lysate was labeled in micro-centrifuge tubes by initially adding 5 µl of the 10X labeling solution to 5 µl of a rat liver lysate and incubate at room temperature for 10 minutes. Then for each sample 2 µl of 5X LDS/sucrose, 6 µl of 0.91 M bis-Tris (pH 6.5) and 2 µl of NuPAGE® Sample Reducing Agent (10X), were added, and the mixtures were incubated at 70°C for 10 minutes. After

incubation the mixtures were diluted using either 1X NuPAGE[®] Sample Buffer or 1X bis-Tris/LDS/sucrose to achieve.

[00329] Lysozyme was labeled in micro-centrifuge tubes by initially adding 5 μ l of the 10X labeling solution to 5 μ l of a 1 mg/mL lysozyme stock solution and incubated at room temperature for 10 minutes. Then 2 μ l of 5X LDS/sucrose, 6 μ l of 0.91 M bis-Tris (pH 6.5) and 2 μ l of NuPAGE[®] Sample Reducing Agent (10X) were added, resulting in 0.125 mg/ml concentration of protein, and this mixture was then incubated at 70°C for 10 minutes. After incubation the mixtures were further diluted using either 1X NuPAGE[®] Sample Buffer or 1X bis-Tris/LDS/sucrose to achieve 0.1 mg/ml protein concentrations.

[00330] The electrophoretic separation of the labeled lysate, lysozyme and a pre-labeled protein standard was achieved by loading 2 μ l of the labeled rat liver lysate (20 μ g per lane) and 2 μ l of the lysozyme (1 μ g per lane) into NuPAGE[®] 4-12% Bis-Tris gels (Invitrogen), electrophoresing at 200 volts in either an XCell SureLock[™] Mini-Cell (Invitrogen) or XCell4 SureLock[™] Midi-Cell (Invitrogen) using 1X NuPAGE[®] 2-(N-morpholino)-ethanesulfonic acid (MES)/SDS running buffer (Invitrogen), and stained using SimplyBlue[™] SafeStain (Invitrogen) according to supplied instruction manuals.

[00331] **Figure 9** illustrates the labeling of different proteins using the methods described herein. **Figure 9A** are gel images of labeled lysozyme (reduced, lane 1) and SeeBlue Plus2 (lane 2, stained with SimplyBlue Safe Stain), while **Figure 9B** are gel images of SeeBlue Plus2 (lane 1, stained with SimplyBlue Safe Stain) and labeled rat liver lysate (lane 3), with lane 2 empty. Fluorescent image obtained using Fujifilm LAS-1000 with a 477 nm EPI light source, 520-640 nm band pass filter and exposure time of 30 seconds.

Example 6 : Labeling under Native conditions

[00332] **Figure 10** shows that the methods described herein can be used to label proteins with amine reactive fluorogenic reagents under native conditions, wherein the proteins have different molecular weights and number of reactive groups (e.g., lysine residues). **Figure 10** also illustrates the proportionality of fluorescence signal to the amount of labeled protein present and the use of the labeling methods described herein to maintain fluorescence signal intensity through the reduction process. The proteins labeled were bovine serum albumin (BSA), myoglobin, h-IgG and *E. coli* lysate.

[00333] The labeling and electrophoretic separation of the bovine serum albumin (BSA), myoglobin, h-IgG and *E. coli* lysate were as that described in the above examples.

[00334] **Figure 10A** is the gel image after staining with SimplyBlue[™] SafeStain, while **Figure 10B** is a gel image of h-IgG, myoglobin, and BSA labeled using the methods described herein. The labeled samples were separated in the following gel lanes:

<u>Gel Lane</u>	<u>Sample and Time</u>
1.	6 μ l Mark12 TM Unstained Standard (Invitrogen, Carlsbad)
2.	0.5 μ g labeled h-IgG, non-reduced
3.	1 μ g labeled h-IgG, non-reduced
4.	0.5 μ g labeled h-IgG, reduced
5.	1 μ g labeled h-IgG, reduced
6.	0.5 μ g labeled myoglobin, non-reduced
7.	1 μ g labeled myoglobin, non-reduced
8.	0.5 mg labeled myoglobin, reduced
9.	1 μ g labeled myoglobin, reduced
10.	0.5 μ g labeled BSA, non-reduced
11.	1 μ g labeled BSA, non-reduced
12.	0.5 μ g labeled BSA, reduced
13.	1 μ g labeled BSA, reduced
14.	2 μ g labeled <i>E. coli</i> lysate, non-reduced
15.	4 μ g labeled <i>E. coli</i> lysate, non-reduced
16.	2 μ g labeled <i>E. coli</i> lysate, reduced
17.	4 μ g labeled <i>E. coli</i> lysate, reduced
18.	0.5 μ g labeled BSA, non-reduced control, denatured during labeling
19.	0.5 μ g labeled BSA, reduced control, denatured during labeling
20.	6 μ l Mark12 TM Unstained Standard (Invitrogen, Carlsbad)

Example 7 : Labeling under Denaturing Conditions with Varied Concentrations of Reactants

[00335] Protein labeling under denaturing conditions and the effect of reactant concentration on the fluorescence intensity of labeled proteins on the was obtained by labeling h-IgG, myoglobin, bovine serum albumin (BSA) and *E. coli* lysate with amine reactive fluorogenic reagents as described in the above examples. To demonstrate the effect of reactant concentration proteins were labeled using either the 10X labeling solution or the 1X labeling solution.

[00336] The results of the various labeling conditions are shown in the gel images of **Figure 11** wherein h-IgG, myoglobin, BSA and *E. coli* lysate were labeled with LDS and sucrose present in the labeling reaction. The upper gel images are the gels stained with SimplyBlueTM SafeStain, while the lower gel images are of the fluorescently labeled h-IgG, Myoglobi, BSA and *E. coli* lysate. In addition non-labeled protein standards (Mark12TM Unstained Standard (Invitrogen, Carlsbad)) were electrophoresed along with the labeled proteins. The labeled samples correspond to the following gel lanes given in the gel images of **Figure 11**:

<u>Gel A Lane</u>	<u>Sample</u>
1.	0.5 µg h-IgG, 10X labeled, non-reduced
2.	6 µl Mark12™ Unstained Standard (Invitrogen, Carlsbad)
3.	1 µg h-IgG, 10X labeled, non-reduced
4.	0.5 µg h-IgG, 10X labeled, reduced
5.	1 µg h-IgG, 10X labeled, reduced
6.	0.5 µg h-IgG, 1X labeled, non-reduced
7.	1 µg h-IgG, 1X labeled, non-reduced
8.	0.5 µg h-IgG, 1X labeled, reduced
9.	1 µg h-IgG, 1X labeled, reduced
10.	0.5 µg myoglobin, 10X labeled, non-reduced
11.	1 µg myoglobin, 10X labeled, non-reduced
12.	0.5 µg myoglobin, 10X labeled, reduced
13.	1 µg myoglobin, 10X labeled, reduced
14.	0.5 µg myoglobin, 1X labeled, non-reduced
15.	1 µg myoglobin, 1X labeled, non-reduced
16.	0.5 µg myoglobin, 1X labeled, reduced
17.	1 µg myoglobin, 1X labeled, reduced
18.	1 µg labeled BSA, non-reduced control
19.	6 µl Mark12™ Unstained Standard (Invitrogen, Carlsbad)
20.	1 µg labeled BSA, reduced control

<u>Gel B Lane</u>	<u>Sample</u>
1.	0.5 µg BSA, 10X labeled, non-reduced
2.	1 µg BSA, 10X labeled, non-reduced
3.	6 µl Mark12™ Unstained Standard (Invitrogen, Carlsbad)
4.	0.5 µg BSA, 10X labeled, reduced
5.	1 µg BSA, 10X labeled, reduced
6.	0.5 µg BSA, 1X labeled, non-reduced
7.	1 µg BSA, 1X labeled, non-reduced
8.	0.5 µg BSA, 1X labeled, reduced
9.	1 µg BSA, 1X labeled, reduced
10.	2 µg <i>E. coli</i> lysate, 10X labeled, reduced
11.	4 µg <i>E. coli</i> lysate, 10X labeled, reduced
12.	2 µg <i>E. coli</i> lysate, 10X labeled, re-reduced
13.	4 µg <i>E. coli</i> lysate, 10X labeled, re-reduced
14.	2 µg <i>E. coli</i> lysate, 1X labeled, reduced
15.	4 µg <i>E. coli</i> lysate, 1X labeled, reduced

16. 2 μg *E. coli* lysate, 1X labeled, re-reduced
17. 4 μg *E. coli* lysate, 1X labeled, re-reduced
18. 6 μl Mark12™ Unstained Standard (Invitrogen, Carlsbad)
19. 1 μg labeled BSA, non-reduced control
20. 1 μg labeled BSA, reduced control

Example 8 : Band Sharpness and Fluorescence Intensity of Labeled Protein as a Function of Reactant Concentrations and Labeling Time

[00337] The protein labeling methods using amine reactive fluorogenic reagents described herein result in sharp bands as observed in gel electrophoreses. The effect of band sharpness was shown by labeling bovine serum albumin (BSA) with amine reactive fluorogenic reagents using the methods described herein using various reactant concentrations and labeling time. In addition, the labeling of BSA demonstrated that such labeling methods do not cause fluorescent signal losses upon reduction of labeled protein. BSA was labeled using the procedure described above however the reactant concentrations were varied by using either the 10X labeling solution or the 1X labeling solution, and labeling times were either 15 minutes or 1 hour. Different concentrations of labeled BSA were then separated as described in the examples above. **Figure 12** shows that band sharpness is not affected by the various reaction conditions. The upper gel image is a fluorescent image of the labeled BSA, while the lower image is the gel after staining with SimplyBlue™ SafeStain. An un-labeled protein standard (Mark12™ Unstained Standard (Invitrogen, Carlsbad)) was included for comparison. The fluorescence image was obtained using Fujifilm's LAS-1000 with a 477 nm EPI light source, a 520-640 nm band pass filter and an exposure time of 1 minute. The labeled samples were separated in the following gel lanes:

<u>Gel Lane</u>	<u>Sample and Time</u>
1.	6 μl Mark12™ Unstained Standard (Invitrogen, Carlsbad)
2.	0.5 μg BSA, 10X concentrations, labeled for 15 minutes, non-reduced
3.	1 μg BSA, 10X concentrations, labeled for 15 minutes, non-reduced
4.	0.5 μg BSA, 10X concentrations, labeled for 15 minutes, reduced
5.	1 μg BSA, 10X concentrations, labeled for 15 minutes, reduced
6.	0.5 μg BSA, 10X concentrations, labeled for 1 hour, non-reduced
7.	1 μg BSA, 10X concentrations, labeled for 1 hour, non-reduced
8.	0.5 μg BSA, 10X concentrations, labeled for 1 hour, reduced
9.	1 μg BSA, 10X concentrations, labeled for 1 hour, reduced
10.	0.5 μg BSA, 1X concentrations, labeled for 15 minutes, non-reduced
11.	1 μg BSA, 1X concentrations, labeled for 15 minutes, non-reduced
12.	0.5 μg BSA, 1X concentrations, labeled for 15 minutes, reduced
13.	1 μg BSA, 1X concentrations, labeled for 15 minutes, reduced
14.	0.5 μg BSA, 1X concentrations, labeled for 1 hour, non-reduced

15. 1 µg BSA, 1X concentrations, labeled for 1 hour, non-reduced
16. 0.5 µg BSA, 1X concentrations, labeled for 1 hour, reduced
17. 1 µg BSA, 1X concentrations, labeled for 1 hour, reduced

Example 9 : Protein labeling and digestion

[00338] The labeling of proteins with amine reactive fluorogenic reagents using the methods described herein, followed by digestion of the labeled protein was demonstrated by labeling bovine serum albumin at elevated temperature, optionally reducing the labeled mixture and then electrophoretically separating the mixture. BSA was labeled as described in the examples above at room temperature and at 70°C.

Figure 13 (panel 1) illustrates that labeling at elevated temperature results in a gel foot of small labeled protein fragments which consequently "over saturates" the detector and this fluorescence prevents visualization of the less fluorescently intense labeled proteins. Removal of the gel foot (cutting out) allows for visualization of the other labeled proteins or protein fragments in the gel (**Figure 13** (panel 2)). Illustrated in panel 2 is the presence of protein fragments due to digestion of the protein at elevated temperature during labeling. Also shown in **Figure 13** (panels 3 and 4) is the ability to reversibly quench the fluorescence at low pH and achieve full fluorescence recovery at high pH. Therefore, the fluorescence signal obtained using the labeling methods described herein for amine reactive fluorogenic reagents is pH-dependent. Fluorescent images were obtained using Fujifilm's LAS-1000 with a 477 nm EPI light source, a 520-640 nm band pass filter and exposure times of 1 minute. Lane 1 of the gel is SeeBlue Plus 2 (Invitrogen) pre-stained standard which contains fluorescently labeled proteins. The remaining gel lanes are sample sets are described below:

<u>Gel Lane</u>	<u>Sample and Time</u>
1.	10 µl SeeBlue® Plus2 Prestained Standard (Invitrogen, Carlsbad)
2.	1 µg BSA, labeled at room temperature, reduced
3.	0.5 µg BSA, labeled at room temperature, reduced
4.	0.5 µg BSA, labeled at room temperature, non-reduced
5.	1 µg BSA, labeled at room temperature, non-reduced
6.	1 µg BSA, labeled at 70 °C, reduced
7.	0.5 µg BSA, labeled at 70 °C, reduced
8.	1 µg BSA, labeled at 70 °C, non-reduced
9.	0.5 µg BSA, labeled at 70 °C, non-reduced
10.	10 µl MagicMark™ XP Standard (Invitrogen, Carlsbad)

Example 10 : Protein Expression Analysis: E. coli lysate

[00339] *E. coli* were transformed with a tetracycline tag (TC)-tagged GFP (green fluorescent protein) plasmid construct tagged at the C-terminus. The cells were grown up overnight with shaking at 37°C in Luria-Bertani (LB)/antibiotic to an OD600 of 0.8-1.0. Samples of each were removed and the remainder was induced with 1mM IPTG (isopropyl β-D-1-thiogalactopyranoside) and incubated with shaking for 30

minutes. The cells were aliquoted, centrifuged at 4,000xg for 10 minutes, the media was aspirated off and the pellets were stored at -20°C.

[00340] For each experiment, an aliquot of pelleted cells was brought to room temperature, resuspended in 1% SDS to lyse the cells, vortexed, heated to 70°C, vortexed again, and centrifuged at 14,000xg for 5 minutes to pellet the cellular debris. The supernatant was used as the experimental lysate. When the protein of interest was soluble in PBS, then 1X PBS was also used to resuspend the cell pellet and cells were lysed with sonication.

[00341] One tube of pelleted cells was brought to room temperature and resuspended in 100 µl 1% SDS, vortexed, heated at 70°C for 10 minutes, vortexed again, and centrifuged at 14,000xg for 10 minutes. A second tube of pelleted cells was resuspended in 100 µl 1X PBS, sonicated and centrifuged at 14,000xg for 10 minutes.

[00342] A loading buffer (also referred to as FIAsh buffer) containing (as a 2X buffer): 4% SDS, 20% glycerol, 120mM potassium phosphate buffer pH 8.5, 0.4mg/mL bromophenol blue, 50mM mercaptoethanesulfonic acid, 2mM tris[2-carboxyethyl] phosphine (TCEP), 20µM 4'-5'-bis(1,3,2-dithioarsolan-2-yl)fluorescein-(2,2-ethanedithiol)₂. (FIAsh) and 333µM NaHCO₃ was used to label the TC tagged proteins. For each tube, 6 µl of loading buffer (FIAsh buffer) was added to 4 µl of lysate. Control samples were prepared similarly, however a loading buffer without the FIAsh reagent (replaced with water) was used to show the independence of whole protein staining from FIAsh and that the TC-tagged protein is only detected in the presence of the FIAsh reagent. Each sample was vortexed and quickly spun down then incubated 3 minutes at 70°C. After 3 minutes, the sample was placed at room temperature and 2 µl of an amine reactive dye in DMSO was added for total protein measurement. In some samples the amine reactive dye used was BODIPY TR-X SE, while in other samples the amine reactive dye was BODIPY 650/665 SE. The final concentrations of BODIPY TR-X SE was 12.5µM, obtained from a stock solution of 125 µM, and the final concentration of BODIPY 650/665 SE was 10µM, obtained from a stock solution of 10 µM. Control samples without total protein dye had 2 µl DMSO added. All samples were vortexed and incubated at room temperature for ten minutes and then 10µl of each was loaded on a NuPage 4-12% Bis-Tris SDS-PAGE gel and a Novex 4-20% Tris-Glycine gel and electrophoresed according to the corresponding gel protocol. The NuPage gel was run in 3-(N-morpholino)-propanesulfonic acid (MOPS) running buffer and the Novex gel was run in Novex running buffer. Both were run at 200V for one hour.

[00343] After electrophoresis was complete, the gels were then placed, in their cassettes, on a fluorescent imager (Fuji FLA3000) and imaged with a 473 nm excitation laser and 520nm emission filter to detect the TC-tagged GFP protein labeled with FIAsh. The cassette was then imaged with either a 532 nm excitation laser and 580 nm emission filter (for detection of BODIPY TR-X) or a 633 nm excitation

laser and a 675 nm emission filter (for detection of BODIPY 650/665) depending on which amine reactive protein dye was added to the sample to detect the total protein lysate profile. **Figures 17-19** show the gel images obtained. Samples obtained from the supernatant from the first tube were used in lanes 1-12 and samples obtained from the supernatant from the second tube was used in lanes 13-15 (for Novex gel) or 13-17 (for NuPage gel) as described below. The gels were loaded with sample treated as follows:

Gel Lane	Sample
1.	Benchmark pre-stained ladder (10 μ l, untreated)
2.	lysate + loading buffer
3.	lysate + loading buffer
4.	lysate + loading buffer
5.	lysate + FLAsH buffer
6.	lysate + FLAsH buffer
7.	lysate + FLAsH buffer
8.	lysate + FLAsH buffer + BODIPY TR-X
9.	lysate + FLAsH buffer + BODIPY TR-X
10.	lysate + FLAsH buffer + BODIPY TR-X
11.	lysate + loading buffer + BODIPY TR-X
12.	lysate + loading buffer + BODIPY TR-X
13.	lysate + FLAsH buffer + BODIPY 650/665
14.	lysate + FLAsH buffer + BODIPY 650/665
15.	lysate + FLAsH buffer + BODIPY 650/665
16.	lysate + loading buffer + BODIPY 650/665
17.	lysate + loading buffer + BODIPY 650/665

Note: In the Novex gel, which has 15 lanes instead of 17, lanes 1-14 are as indicated and lane 15 contains sample for lane 16.

[00344] In the image obtained with a 473nm excitation and 520nm emission (**Figure 17**), the TC-tagged protein GFP is visible in lanes 5 through 10. In the lanes without the FLAsH loading buffer (2-4, 11-12 and 16-17), the TC-tagged protein is not visible. In the image obtained with a 532nm excitation and 580nm emission (**Figure 18**), the total protein profiles from the lysates labeled with BODIPY TR-X SE are visible (lanes 8-12). In the image obtained with a 633nm excitation and 675nm emission (**Figure 19**), the total protein profiles from the lysates labeled with BODIPY 650/665 SE are visible (lanes 13-17). The total protein profiles are visible in the lanes without the FLAsH reagent in the loading buffer as well (lanes 11-12 and 16-17) showing independence between FLAsH labeling of TC-tagged proteins and total protein labeling with BODIPY SE dyes.

Example 11 : Protein Expression Analysis: Mammalian cell lysate and protein ladders

[00345] The protocol and loading buffer described in example 10 also work with protein ladders and mammalian cell lysate.

[00346] *E. coli* were transformed with a tetracycline tag (TC)-tagged GFP (green fluorescent protein) plasmid construct tagged at the C-terminus. The cells were grown up overnight with shaking at 37°C in Luria-Bertani (LB)/antibiotic to an OD600 of 0.8-1.0. Samples of each were removed and the remainder was induced with 1mM IPTG (isopropyl β -D-1-thiogalactopyranoside) and incubated with shaking for 30

minutes. The cells were aliquoted, centrifuged at 4,000xg for 10 minutes, the media was aspirated off and the pellets were stored at -20°C.

[00347] Mammalian cells were transformed with a tetracysteine tag (TC)-tagged CFP (cyan fluorescent protein) plasmid construct tagged at the C-terminus. The cells were grown up overnight with shaking at 37°C in Luria-Bertani (LB)/antibiotic to an OD600 of 0.8-1.0. Samples of each were removed and the remainder was induced with 1mM IPTG (isopropyl β -D-1-thiogalactopyranoside) and incubated with shaking for 30 minutes. The cells were aliquoted, centrifuged at 4,000xg for 10 minutes, the media was aspirated off and the pellets were stored at -20°C.

[00348] For each experiment, an aliquot of pelleted cells was brought to room temperature, resuspended in 1% SDS to lyse the cells, vortexed, heated to 70°C, vortexed again, and centrifuged at 14,000xg for 5 minutes to pellet the cellular debris. The supernatant was used as the experimental lysate. When the protein of interest was soluble in PBS, then 1X PBS was also used to resuspend the cell pellet and cells were lysed with sonication.

[00349] One tube of pelleted *E. coli* cells was brought to room temperature and resuspended in 100 μ l 1% SDS, vortexed, heated at 70°C for 10 minutes, vortexed again, and centrifuged at 14,000xg for 10 minutes. A second tube of pelleted mammalian cells was resuspended in 100 μ l 1X PBS, sonicated and centrifuged at 14,000xg for 10 minutes. It was later found that the TC-tagged CFP expressed in the mammalian cells was not complete but rather degraded. Even when 1% SDS was used to lyse the mammalian cells, the TC-tagged CFP was not detected.

[00350] A loading buffer (also referred to as FIAsh buffer) containing (as a 2X buffer): 4% SDS, 20% glycerol, 120mM potassium phosphate buffer pH 8.5, 0.4mg/mL bromophenol blue, 50mM mercaptoethanesulfonic acid, 2mM tris[2-carboxyethyl] phosphine (TCEP), 20 μ M 4'-5'-bis(1,3,2-dithioarsolan-2-yl)fluorescein-(2,2-ethanedithiol)₂. (FIAsh) and 333 μ M NaHCO₃ was used to label the TC tagged proteins. For each tube, 6 μ l of loading buffer (FIAsh buffer) was added to 4 μ l of lysate (*E. coli* and mammalian). Each sample was vortexed and quickly spun down then incubated 3 minutes at 70°C. After 3 minutes, the sample was placed at room temperature and 2 μ l of an amine reactive dye in DMSO was added for total protein measurement. In some samples the amine reactive dye used was BODIPY TR-X SE, while in other samples the amine reactive dye was BODIPY 650/665 SE. The final concentrations of BODIPY TR-X SE was 125 μ M, obtained from a stock solution of 1.25mM, and the final concentration of BODIPY 650/665 SE were 10 μ M, obtained from a stock solution of 10 μ M. It was also found that the total protein dyes also work when mixed together.

[00351] The protein ladders BenchMarkTM Protein Ladder (Invitrogen, Carlsbad) and Mark12TM Unstained Standard (Invitrogen, Carlsbad) were labeled with amine reactive fluorescent dyes by adding 2

μl of an amine reactive dye (BODIPY TR-X SE, BODIPY 650/665 SE or both) in DMSO to the protein ladder solutions.

[00352] All samples were vortexed and incubated at room temperature for ten minutes and then 10μl of each was loaded on a NuPage 4-12% Bis-Tris SDS-PAGE gel and a Novex 4-20% Tris-Glycine gel and electrophoresed according to the corresponding gel protocol. The NuPage gel was run in 3-(N-morpholino)-propanesulfonic acid (MOPS) running buffer and the Novex gel was run in Novex running buffer. Both were run at 200V for one hour.

[00353] After electrophoresis was complete, the gels were then placed, in their cassettes, on a fluorescent imager (Fuji FLA3000) and imaged with a 473 nm excitation laser and 520nm emission filter to detect the TC-tagged GFP protein and TC-tagged CFP protein labeled with FIAsh. The cassette was then imaged with either a 532 nm excitation laser and 580 nm emission filter (for detection of BODIPY TR-X) or a 633 nm excitation laser and a 675 nm emission filter (for detection of BODIPY 650/665) depending on which amine reactive protein dye was added to the sample to detect the total protein lysate profile. **Figures 20-22** show the gel images obtained. Samples for labeled BenchMark™ Protein Ladder (Invitrogen, Carlsbad) were loaded into lanes 3-5, samples obtained from the *E. coli* supernatant were used in lanes 6-9, samples obtained from the mammalian cell supernatant were used in lanes 10-12, and samples for labeled Mark12™ Unstained Standard (Invitrogen, Carlsbad) were used in lanes 13-15.

Gel Lane	Sample
1.	Benchmark pre-stained ladder (10ul, un-treated)
2.	Benchmark fluorescent ladder (5ul, un-treated)
3.	Benchmark ladder (2ul) + BODIPY TR-X
4.	Benchmark ladder (2ul) + BODIPY 650/665
5.	Benchmark ladder (2ul) + BODIPY TR-X + BODIPY 650/665
6.	GFP-TC lysate + DMSO (no whole protein dye)
7.	GFP-TC lysate + BODIPY TR-X
8.	GFP-TC lysate + BODIPY 650/665
9.	GFP-TC lysate + BODIPY TR-X + BODIPY 650/665
10.	mammalian lysate + BODIPY TR-X
11.	mammalian lysate + BODIPY 650/665
12.	mammalian lysate + BODIPY TR-X + BODIPY 650/665
13.	Mark 12 ladder + BODIPY TR-X
14.	Mark 12 ladder + BODIPY 650/665
15.	Mark 12 ladder + BODIPY TR-X + BODIPY 650/665

[00354] The images shown in **Figures 20-22** also demonstrate that proteins present in mammalian lysates with TC-like regions can be detected with the FIAsh loading buffer and their relative abundance is indicated by the total protein labeling.

Example 12 : Determination of relative and absolute amount of myoglobin in a sample using a dual labeled protein mass standard.

[00355] To demonstrate that a dual labeled proteins mass standard as described above can be used to determine the relative amount of a labeled protein in an electrophoresis lane, the following experiments

were performed. Purified proteins of the following molecular weights were prepared: 260 kDa, 160 kDa, 120 kDa, 100 kDa, 65 kDa, 50 kDa, 40 kDa, 30 kDa, 20 kDa, 15 kDa, 10 kDa and 3.5 kDa.

[00356] The 10 kDa, 20 kDa, 40 kDa, 65 kDa, 100 kDa and 120 kDa proteins were labeled with ATTO-TAG™ FQ as described above, and the relative fluorescence of each of the labeled proteins was determined so that the proteins could be standardized by relative fluorescence intensity. The 260 kDa, 160 kDa, 50 kDa, 30 kDa, 15 kDa and 3.5 kDa proteins were labeled with BODIPY 530/550 as described above, and the relative fluorescence of each of the bands was determined so that the proteins could be standardized by relative fluorescence intensity.

[00357] To make a sufficient amount of a dual labeled marker to run in a single electrophoresis lane, 120 ng of the ATTO-TAG™ FQ-labeled 20 kDa protein, 80 ng of the ATTO-TAG™ FQ-labeled 65 kDa protein and 40 ng of the ATTO-TAG™ FQ-labeled 120 kDa protein were combined. To this was added a sufficient amount of the 260 kDa, 160 kDa, 50 kDa, 30 kDa, 15 kDa and 3.5 kDa BODIPY 530/550 labeled proteins and the 10 kDa, 100 kDa and 120 kDa of the ATTO-TAG™ FQ labeled proteins, all of which were standardized according to relative fluorescence intensity.

[00358] The dual labeled marker was loaded in lane 1 of a NuPAGE® Novex 8% Bis-Tris gel. Lanes 2 through 5 of the gel were loaded with 5 ng, 15 ng, 25 ng and 50 ng of purified ATTO-TAG™ FQ labeled myoglobin and lane 6 of the gel was loaded with an unknown amount of myoglobin, as indicated. The proteins were resolved and visualized through the gel cassette using an LAS-1000 Fuji Film system with excitation at 480 nm. The image shown in Fig. 24A was captured using a CCD 520-640 nm band pass filter. Images were analyzed using NonLinear Dynamics TOTALLAB™ v2003.02 software, which converts fluorescence intensity to peak height.

[00359] To determine the relative amount of labeled myoglobin present in lane 6, the raw volume, which is a measure of the fluorescence intensity of a band, was determined for each of the bands constituting the dual labeled marker as well as for the ATTO-TAG™ FQ-labeled myoglobin in lanes 2-6. The "raw volume" of each band in the gel is determined by multiplying the peak height (a measure of fluorescence intensity) by area of the band, and multiplying the result by 10^3 . The standard curve shown in Fig. 24B was generated by plotting the raw volume of each of the 20 kDa, 65 kDa and 120 kDa ATTO-TAG™-labeled bands on the x-axis and the calibrated volume (in ng) on the y-axis. The linear fit of the standard curve shown in Fig. 24B is $y = 0.002786x - 16.12$, and the R^2 value is 0.9508. Using the measured raw volume of the band in lane 6 of the gel, the relative amount of labeled myoglobin in the band appearing in lane 6 of the gel was determined to be 14.5 ng.

[00360] The absolute amount of labeled myoglobin in lane 6 was determined by generating a standard curve plotting the raw volume of each of the bands of labeled myoglobin appearing in lanes 2 through 5

on the x-axis and the calibrated volume (in ng) on the y-axis. The resulting standard curve is shown in Fig. 24C, the linear fit of which is $y = 0.001853x - 7.430$, and the R^2 value is 0.9969. Using the measured raw volume of the band in lane 6 of the gel, the absolute amount of labeled myoglobin in the band appearing in lane 6 of the gel was determined to be 13.0 ng.

Example 13 : Preparation of a fluorescent tracking dye.

[00361] Solution A was prepared by mixing 400 μ l of 20 mM ATTO-TAG™ FQ in DMSO with 400 μ l 50 mM mandelonitril in DMSO. To prepare the fluorescent tracking dye, the following components were mixed in a sterile 2.0 mL Eppendorf tube: 196 μ l ultra pure water, 42 μ l of 200 mM carbonate/bicarbonate buffer, pH 9.4, 240 μ l of a 4 mg/mL aspartic acid, sodium salt, monohydrate in ultrapure water and 720 μ l of Solution A in DMSO. The contents were mixed thoroughly and were incubated for 60 mins at 70°C with a heat block. At the end of 60 mins, 2 μ l of a 50% hydroxylamine solution was added and the reaction was incubated at room temperature for 5 minutes to quench the reaction.

Example 14 : Electrophoresis of fluorescent tracking dye.

[00362] In the following experiment, the fluorescent tracking (indicated as FQ-AA in the table below) dye prepared in Example 13 was loaded onto a 4-12% NxPAGE gel as follows:

Lanes 1 and 6: 8.5 μ l of BENCHMARK™ Fluorescent Protein Standard spiked with FQ-AA at a 1:40 concentration (Invitrogen, Carlsbad, CA)

Lanes 2 and 7: 10 μ l FQ-AA 1:40 dilution in 4X Sample Buffer

Lanes 3 and 8: 10 μ l FQ-AA 1:40 in 4X Sample Buffer with 0.005% G250

Lanes 4 and 9: 10 μ l FQ-AA 1:40 in 4X Sample Buffer with 0.01% G250

Lanes 5 and 10: 10 μ l FQ-AA 1:40 in 4X Sample Buffer with 0.02% G250

[00363] The samples were run in the automated electrophoresis system described in U.S. patent application publication No. 2001/0042213 with software version 2.19 at 150 mA and with Time=dye front tracking. The resulting FUJI LAS 1000 image shown in Fig. 25 was obtained from the instrument with a 30 second exposure.

[00364] It should be understood that the foregoing description is only illustrative of the invention. Headings are for convenience only and are not intended to limited disclosure falling under a heading to only that heading. Various alternatives and modifications can be devised by those skilled in the art without departing from the invention. Accordingly, the present invention is intended to embrace all such alternatives, modifications and variances which fall within the scope of the appended claims.

[00365] While the invention has been described in conjunction with the preferred embodiments, it will be understood that they are not intended to limit the invention to those embodiments. On the contrary, the invention is intended to cover alternatives, modifications, and equivalents, which may be included within the scope of the invention as defined by the appended claims.

[00366] All publications, patents and patent applications mentioned in this specification are herein incorporated by reference in their entirety to the same extent as if each individual publication, patent or patent application was specifically and individually indicated to be incorporated by reference.

[00367] While preferred embodiments of the present invention have been shown and described herein, it will be obvious to those skilled in the art that such embodiments are provided by way of example only. Numerous variations, changes, and substitutions will now occur to those skilled in the art without departing from the invention. It should be understood that various alternatives to the embodiments of the invention described herein may be employed in practicing the invention. It is intended that the following claims define the scope of the invention and that methods and structures within the scope of these claims and their equivalents be covered thereby.

CLAIMS

WHAT IS CLAIMED IS:

1. A dual-labeled protein standard comprising:
a plurality of purified proteins of differing molecular weight;
wherein at least a portion of the purified proteins are covalently labeled with a first
fluorescent dye; and
wherein at least two of the purified proteins are covalently labeled with a second
fluorescent dye,
wherein the purified proteins labeled with the first fluorescent dye comprise a molecular weight
standard, and
wherein the purified proteins labeled with the second fluorescent dye comprise a mass standard.
2. The dual-labeled protein standard according to claim 1, wherein the dual labeled protein standard
comprises at least 5 different purified protein.
3. The dual-labeled protein standard according to claim 1, wherein the dual labeled protein standard
comprises at least 8 different purified protein.
4. The dual-labeled protein standard according to claim 1, wherein the dual labeled protein standard
comprises at least 10 different purified protein.
5. The dual-labeled protein standard according to claim 1, wherein the dual labeled protein standard
comprises at least 12 different purified protein.
6. The dual-labeled protein standard according to claim 1, wherein the dual labeled protein standard
comprises at least 15 different purified protein.
7. The dual-labeled protein standard according to claim 1, wherein the molecular weight range of
protein standard is in the range of about 2 kDa to about 300 kDa.
8. The dual-labeled protein standard according to claim 1, wherein the molecular weight range of
protein standard is in the range of about 3 kDa to about 260 kDa.
9. The dual-labeled protein standard according to claim 1, wherein the difference between the
molecular weights of the purified proteins labeled with the first fluorescent dye is at least 5 kDa.

10. The dual-labeled protein standard according to claim 1, wherein the difference between the molecular weights of the purified proteins labeled with the first fluorescent dye is at least 10 kDa.
11. The dual-labeled protein standard according to claim 1, wherein at least 3 of the purified proteins are labeled with the first fluorescent dye.
12. The dual-labeled protein standard according to claim 1, wherein at least 4 of the purified proteins are labeled with the first fluorescent dye.
13. The dual-labeled protein standard according to claim 1, wherein at least 5 of the purified proteins are labeled with the first fluorescent dye.
14. The dual-labeled protein standard according to claim 1, wherein at least 6 of the purified proteins are labeled with the first fluorescent dye.
15. The dual-labeled protein standard according to claim 1, wherein at least 8 of the purified proteins are labeled with the first fluorescent dye.
16. The dual-labeled protein standard according to claim 1, wherein at least 10 of the purified proteins are labeled with the first fluorescent dye.
17. The dual-labeled protein standard according to claim 1, wherein 2 of the purified proteins are labeled with the second fluorescent dye.
18. The dual-labeled protein standard according to claim 1, wherein 3 of the purified proteins are labeled with the second fluorescent dye.
19. The dual-labeled protein standard according to claim 1, wherein 4 of the purified proteins are labeled with the second fluorescent dye.
20. The dual-labeled protein standard according to claim 1, wherein at least 3 of the purified proteins are labeled with the second fluorescent dye.
21. The dual-labeled protein standard according to claim 1, wherein at least a portion of the purified proteins are labeled with both the first fluorescent dye and the second fluorescent dye.
22. The dual-labeled protein standard according to claim 1, wherein the first fluorescent dye and the second fluorescent dye are different.

23. The dual-labeled protein standard according to claim 1, wherein the excitation energy of the first fluorescent dye and the second fluorescent dye are substantially similar.
24. The dual-labeled protein standard according to claim 1, wherein the excitation energy of the first fluorescent dye and the second fluorescent dye are within about 50 nM of each other.
25. The dual-labeled protein standard according to claim 1, wherein the excitation energy of the first fluorescent dye and the second fluorescent dye are within about 40 nM of each other.
26. The dual-labeled protein standard according to claim 1, wherein the excitation energy of the first fluorescent dye and the second fluorescent dye are within about 30 nM of each other.
27. The dual-labeled protein standard according to claim 1, wherein the excitation energy of the first fluorescent dye and the second fluorescent dye are within about 20 nM of each other.
28. The dual-labeled protein standard according to claim 1, wherein the excitation energy of the first fluorescent dye and the second fluorescent dye are within about 10 nM of each other.
29. The dual-labeled protein standard according to claim 1, wherein the excitation energy of the first fluorescent dye and the second fluorescent dye are within about 5 nM of each other.
30. The dual-labeled protein standard according to claim 1, wherein the excitation energy of the first fluorescent dye and the second fluorescent dye are greater than 50 mM from each other.
31. The dual-labeled protein standard according to claim 1, wherein the first dye is an amine-reactive dye.
32. The dual-labeled protein standard according to claim 1, wherein the first dye is a thiol-reactive dye.
33. The dual-labeled protein standard according to claim 1, wherein the second dye is an amine-reactive dye.
34. The dual-labeled protein standard according to claim 1, wherein the second dye is thiol-reactive dye.

35. The dual-labeled protein standard according to claim 1, wherein first dye is an amine-reactive dye and the second dye is a thiol-reactive dye.
36. The dual-labeled protein standard according to claim 1, wherein first dye is a thiol-reactive dye and the second dye is an amine-reactive dye.
37. The dual-labeled protein standard according to claim 1, wherein first dye is a BODIPY dye.
38. The dual-labeled protein standard according to claim 1, wherein first dye is selected from the list BODIPY FL-X, BODIPY R6G-X, BODIPY TMR-X, BODIPY 630/650-X, BODIPY 650/665-X and BODIPY 530/550.
39. The dual-labeled protein standard according to claim 1, wherein first dye is The dual-labeled protein standard according to claim 1, wherein first dye is 530/550.
40. The dual-labeled protein standard according to claim 1, wherein first dye is an amine-reactive BODIPY dye.
41. The dual-labeled protein standard according to claim 1, wherein first dye is a cysteine-reactive BODIPY dye.
42. The dual-labeled protein standard according to claim 1, wherein second dye is an amine-reactive ATTO-TAGTM dye.
43. The dual-labeled protein standard according to claim 1, wherein second dye is an amine-reactive ATTO-TAGTM CBQCA dye.
44. The dual-labeled protein standard according to claim 1, wherein second dye is an amine-reactive ATTO-TAGTM FQ dye.
45. A method for determining the relative amount of a protein present in a sample comprising:
 - obtaining a dual-labeled protein standard as set forth in any of claims 1 to 45;
 - obtaining a sample comprising the protein, wherein the protein is labeled with at least the second dye;
 - subjecting the sample and the dual-labeled standard to electrophoresis;
 - obtaining a measure of the fluorescence of at least two of the proteins in the dual labeled standard labeled with the second fluorescent dye;

obtaining a measure of the fluorescence of the protein labeled with the second fluorescent dye; determining the amount of the protein by correlating the fluorescence of the protein with the fluorescence of the two or more proteins in the dual labeled standard.

46. A fluorescent tracking dye comprising an anionic amino acid covalently linked to an amine reactive fluorogenic dye.
47. The fluorescent tracking dye according to claim 45, wherein the anionic amino acid is aspartic acid.
48. The fluorescent tracking dye according to claim 45, wherein the anionic amino acid is glutamic acid.
49. The fluorescent tracking dye according to claim 45, wherein the amine reactive fluorogenic dye is ATTO-TAG™ CBQA.
50. The fluorescent tracking dye according to claim 45, wherein the amine reactive fluorogenic dye is ATTO-TAG™ FQ.
51. The fluorescent tracking dye according to claim 45, wherein the R_f of the tracking dye when subjected to lectrophoresis in a discontinuous electrophoresis system is in the range of 0.8 to 1.2.
52. The fluorescent tracking dye according to claim 45, wherein the R_f of the tracking dye when subjected to lectrophoresis in a discontinuous electrophoresis system is in the range of 0.9 to 1.1.
53. The fluorescent tracking dye according to claim 45, wherein the R_f of the tracking dye when subjected to lectrophoresis in a discontinuous electrophoresis system is in the range of 0.8 to 1.2.
54. The fluorescent tracking dye according to claim 45, wherein the R_f of the tracking dye when subjected to lectrophoresis in a discontinuous electrophoresis system is about 1.
55. A fluorescent protein standard kit comprising the dual labeled protein standard of claims 1 – 43 and the fluorescent tracking dye of claim 45.

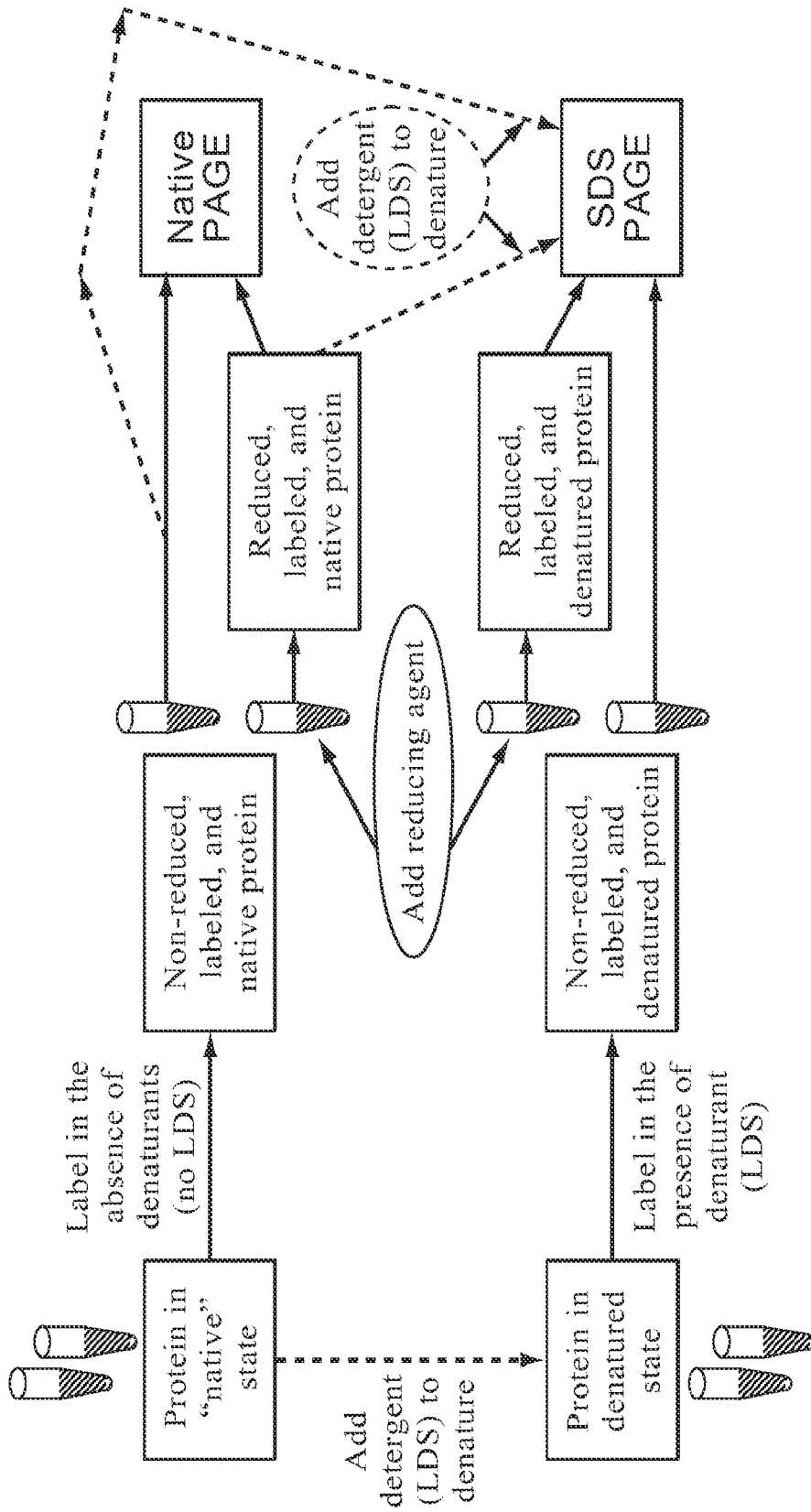

FIG. 1

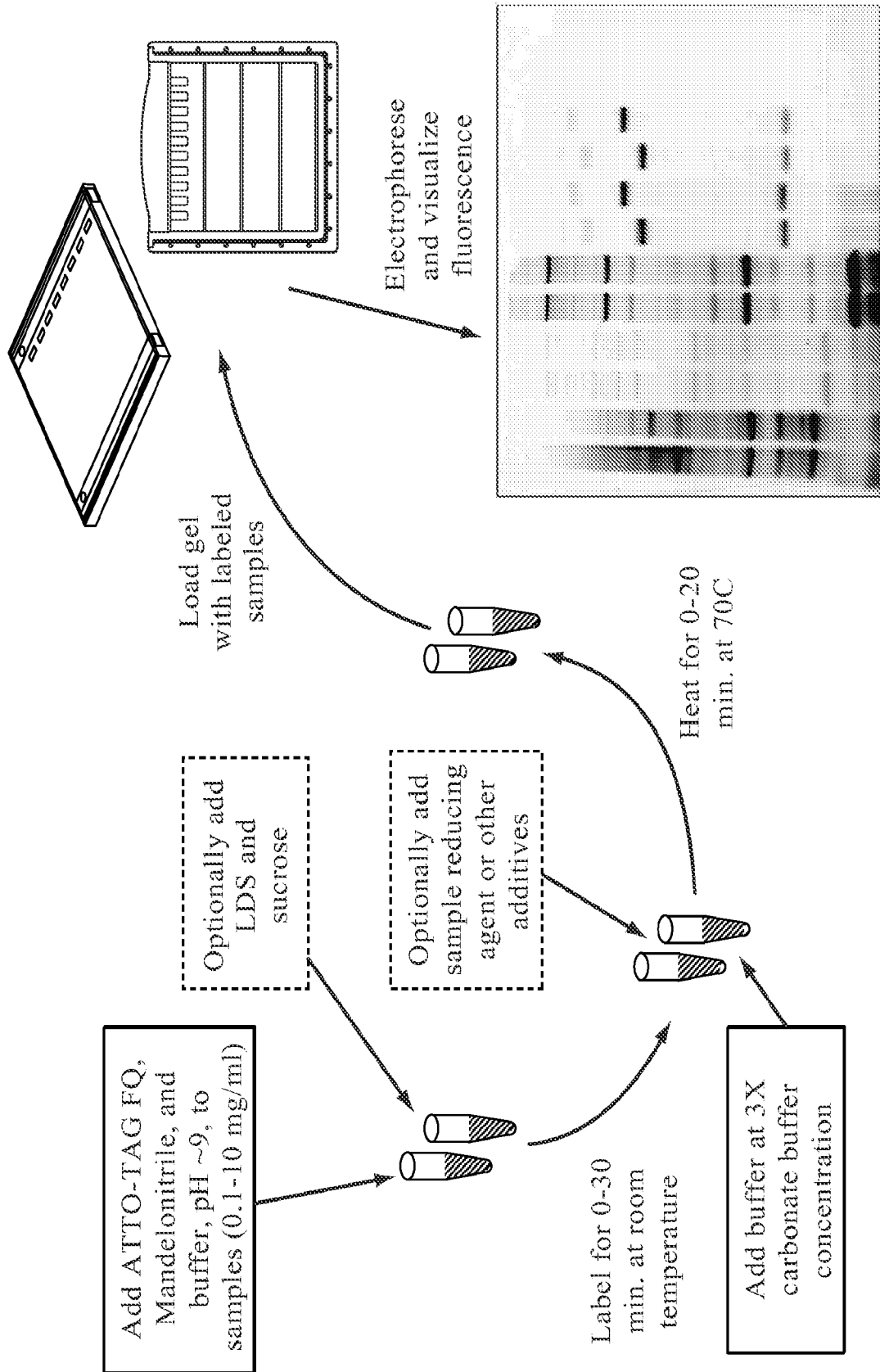

FIG. 2

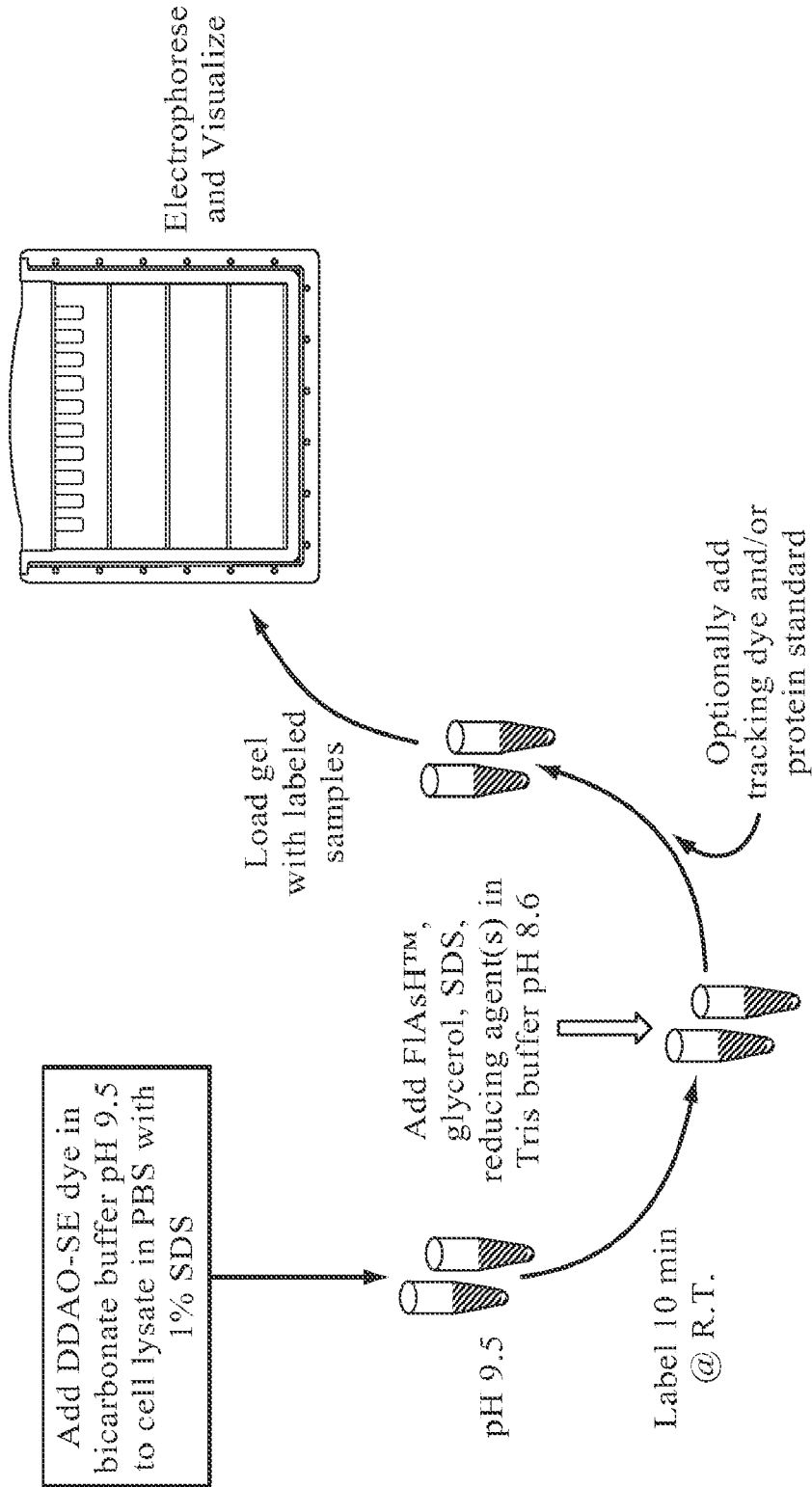

FIG. 3

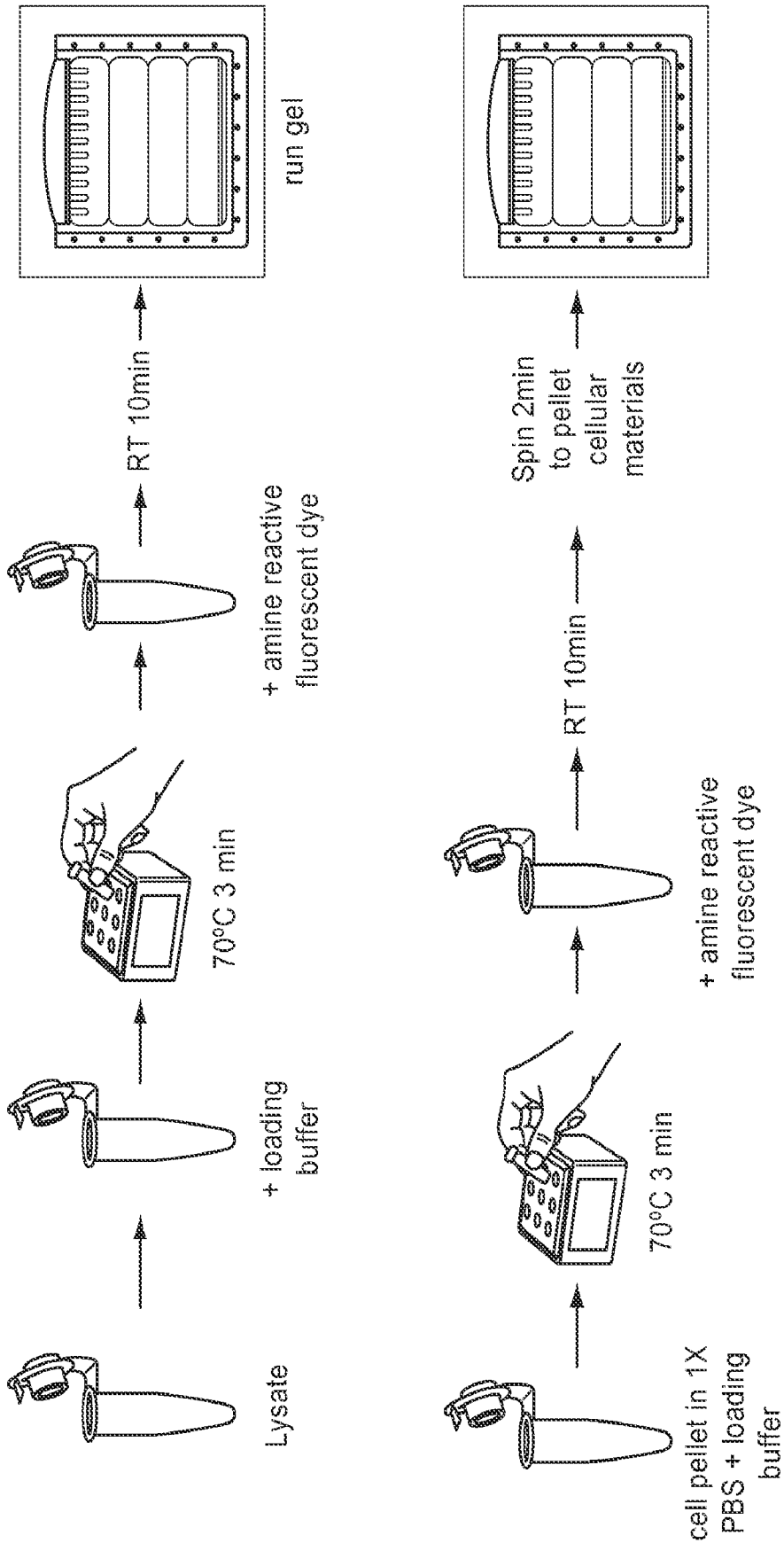

FIG. 4

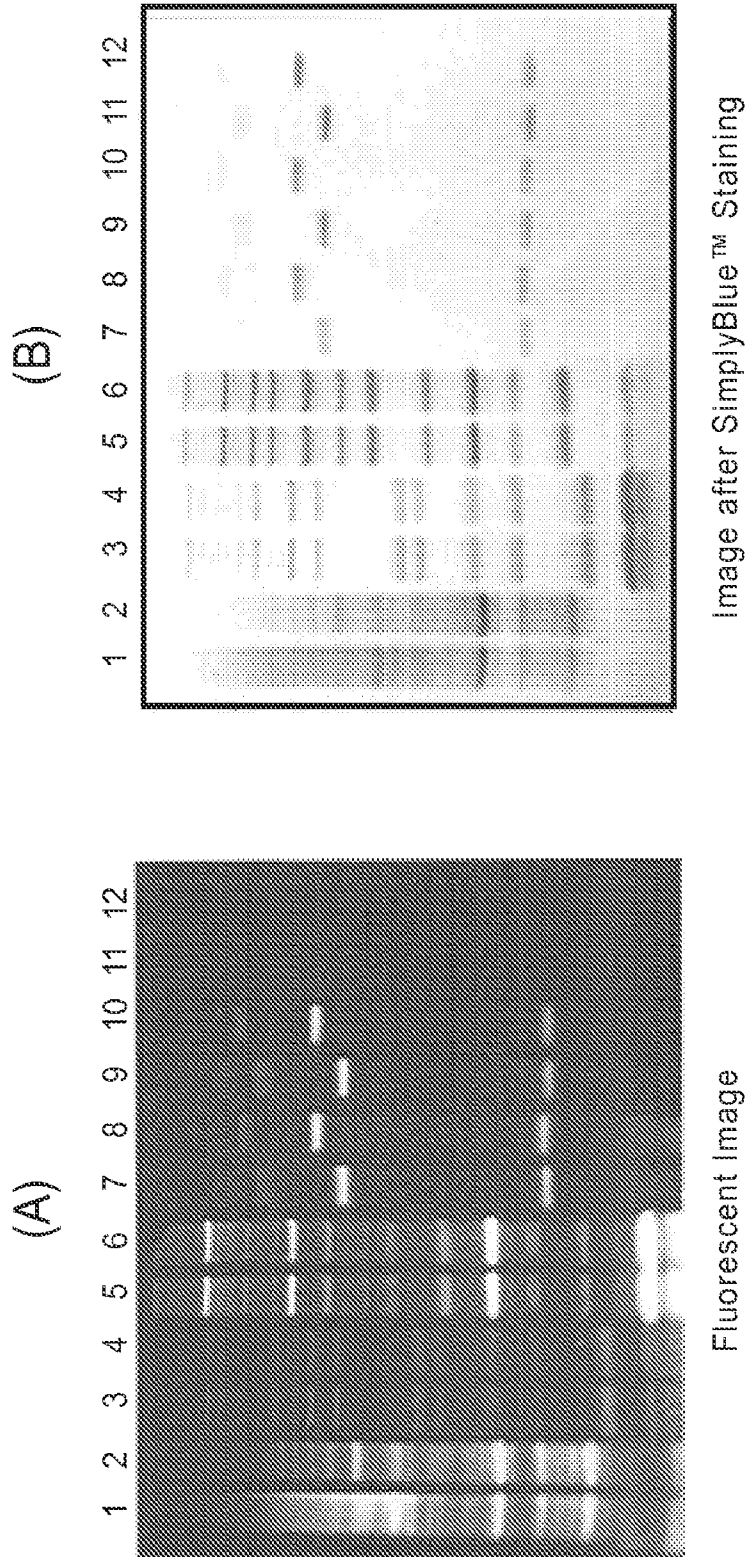
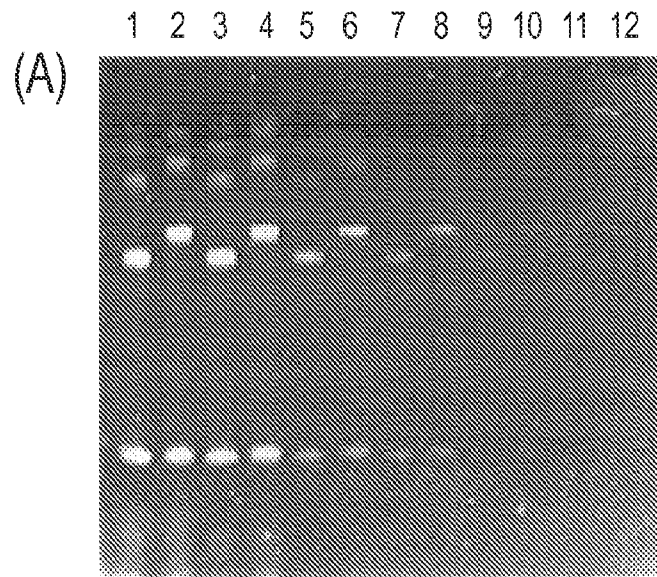

FIG. 5

6/26



Fluorescent Image

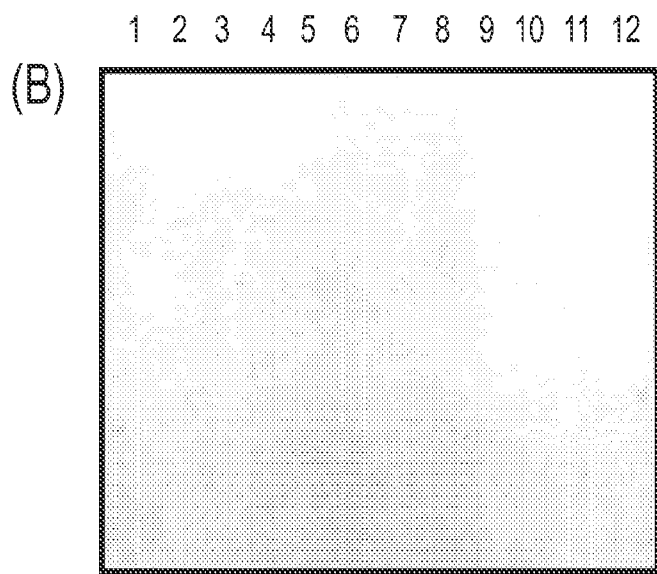

Image after SimplyBlue™ Staining

FIG. 6

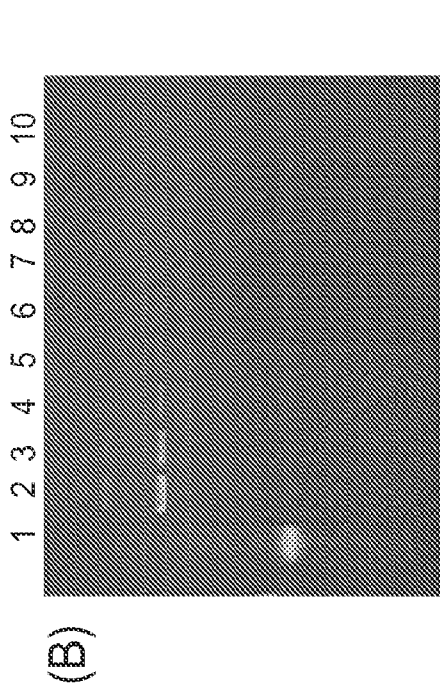

Image from Safe Imager™ Transilluminator

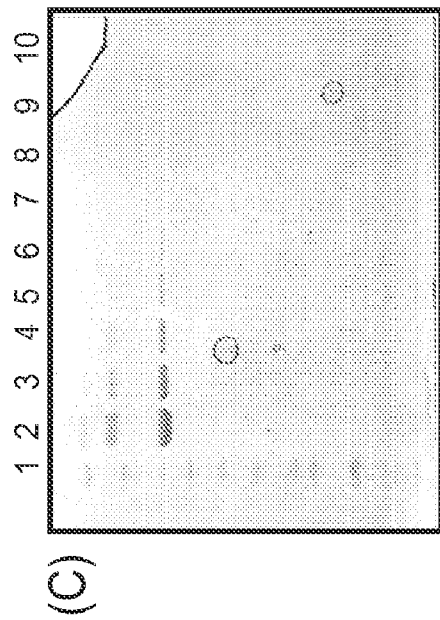
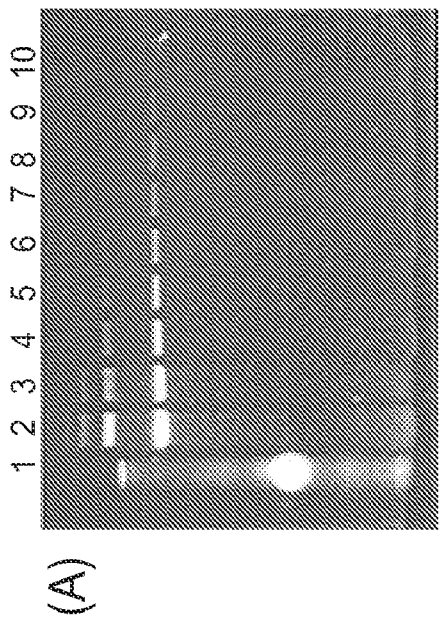

FIG. 7

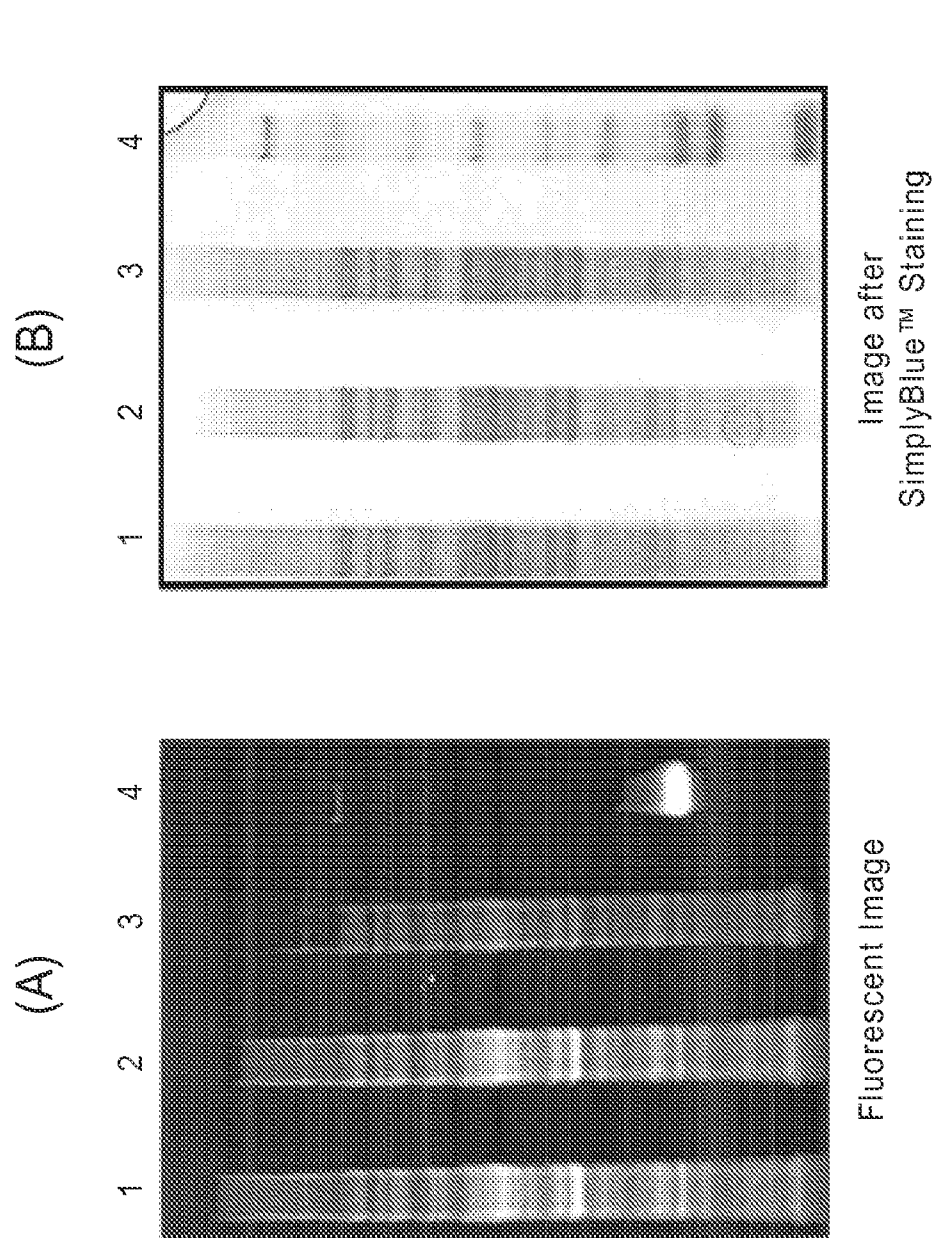

FIG. 8

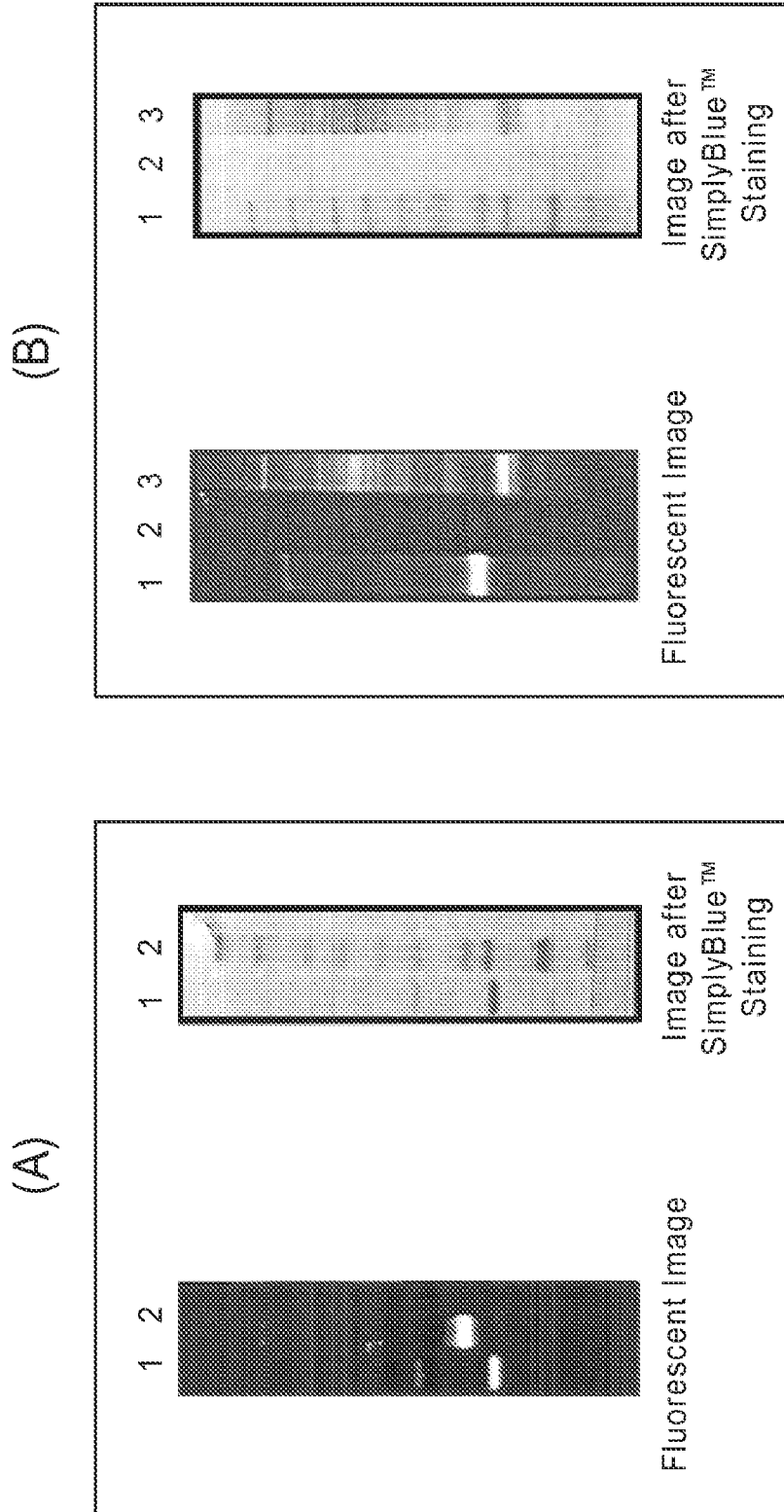

FIG. 9

10/26

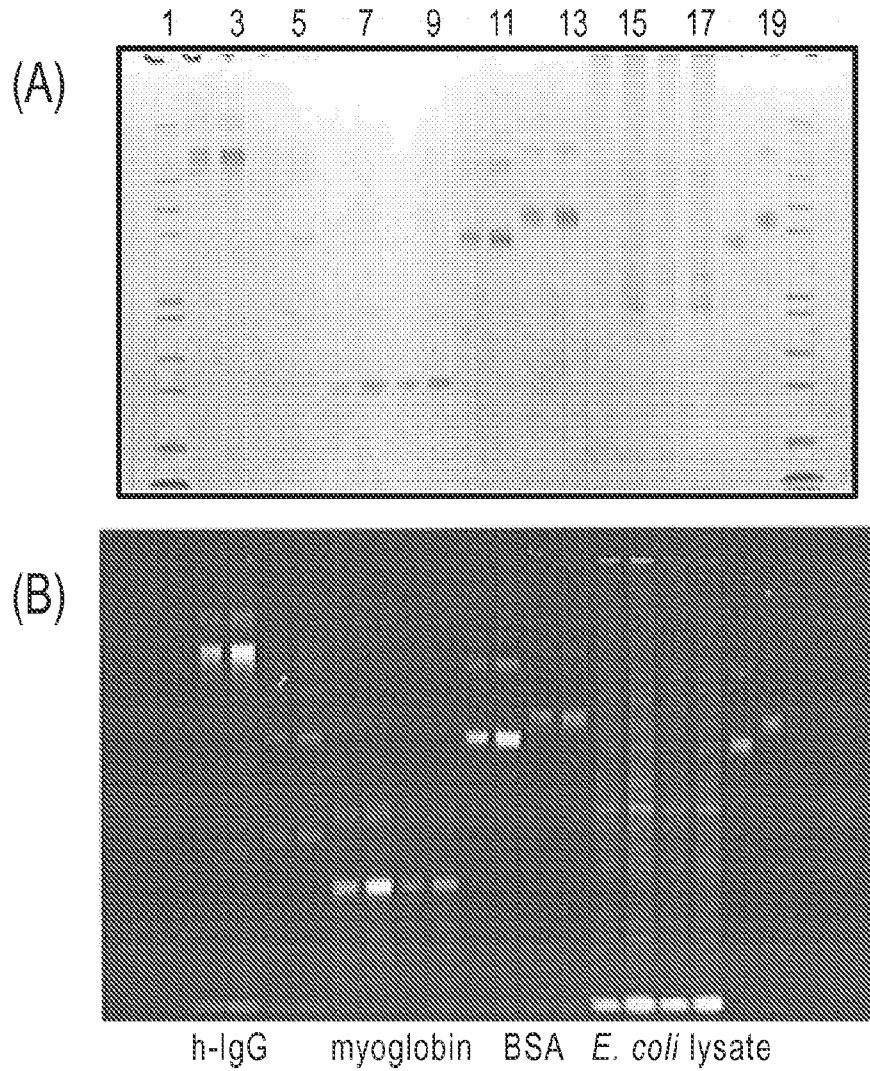

FIG. 10

11/26

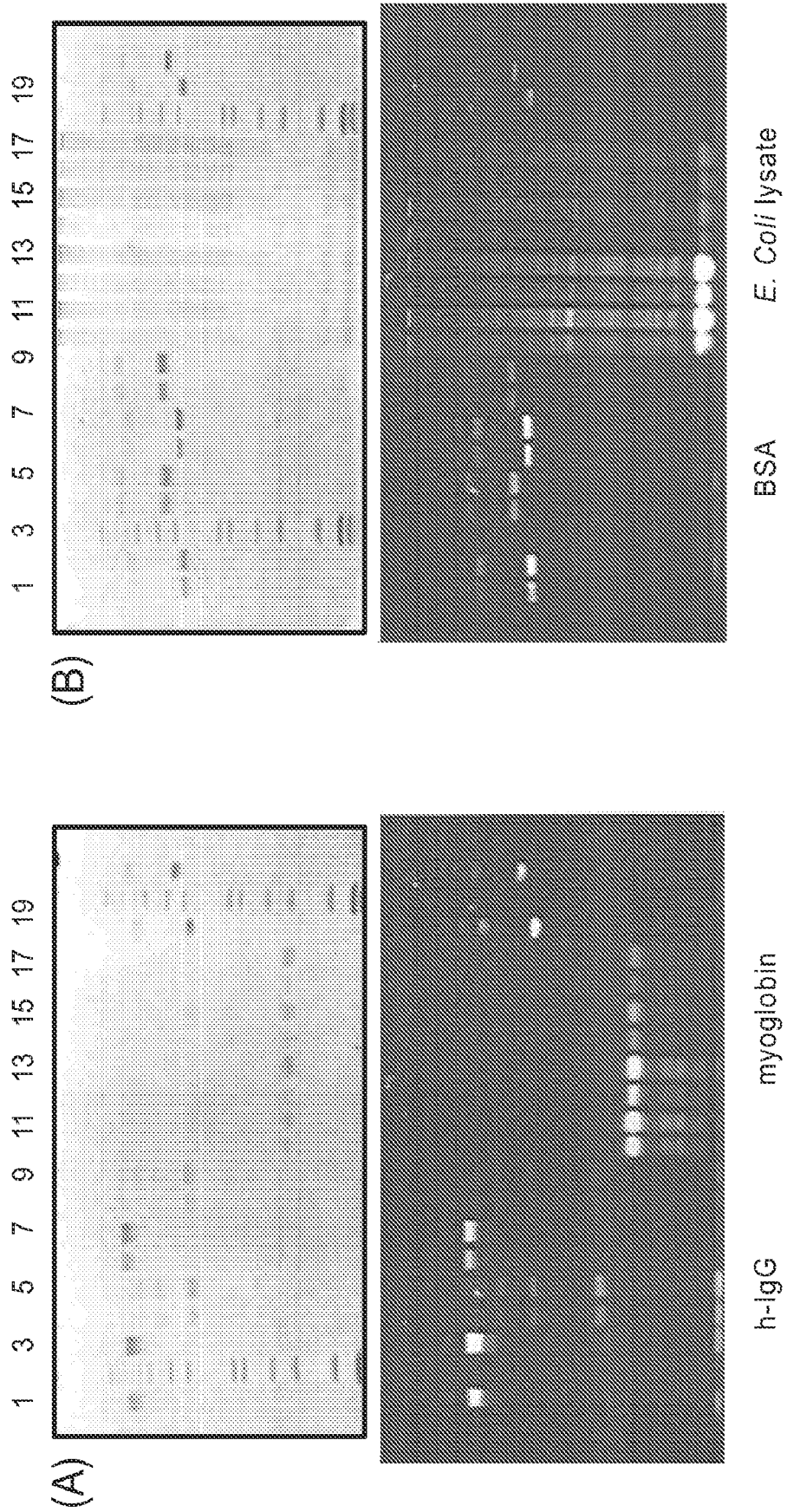

FIG. 11

12/26

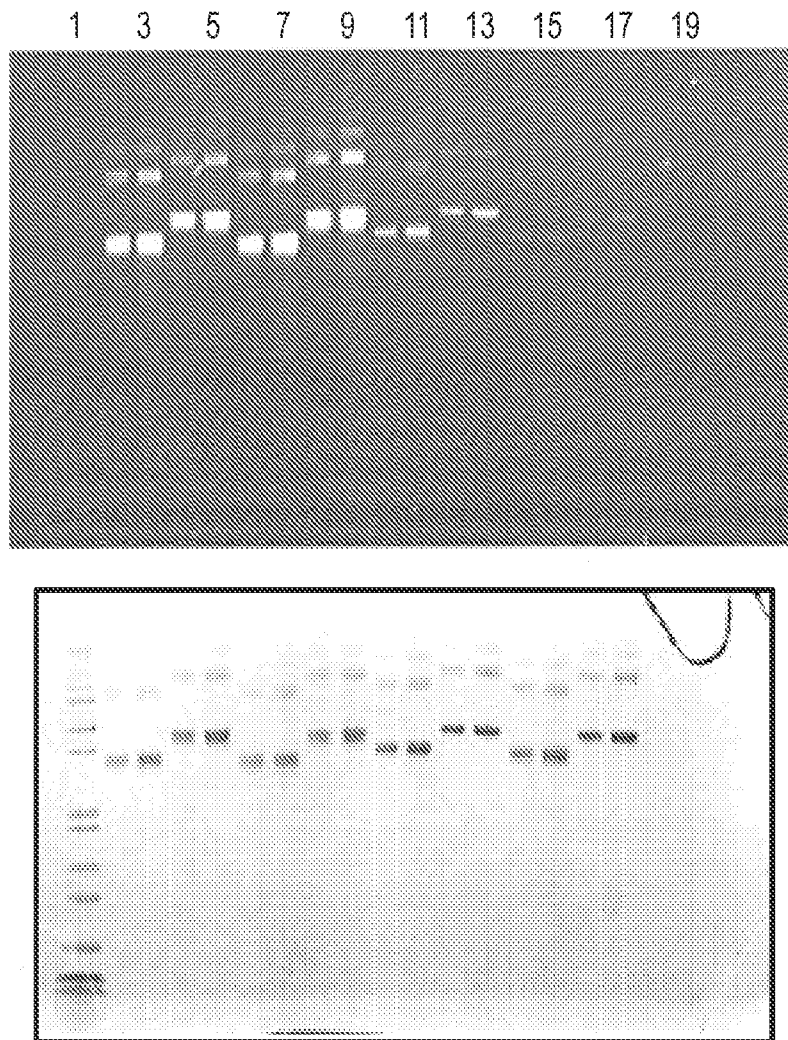

FIG. 12

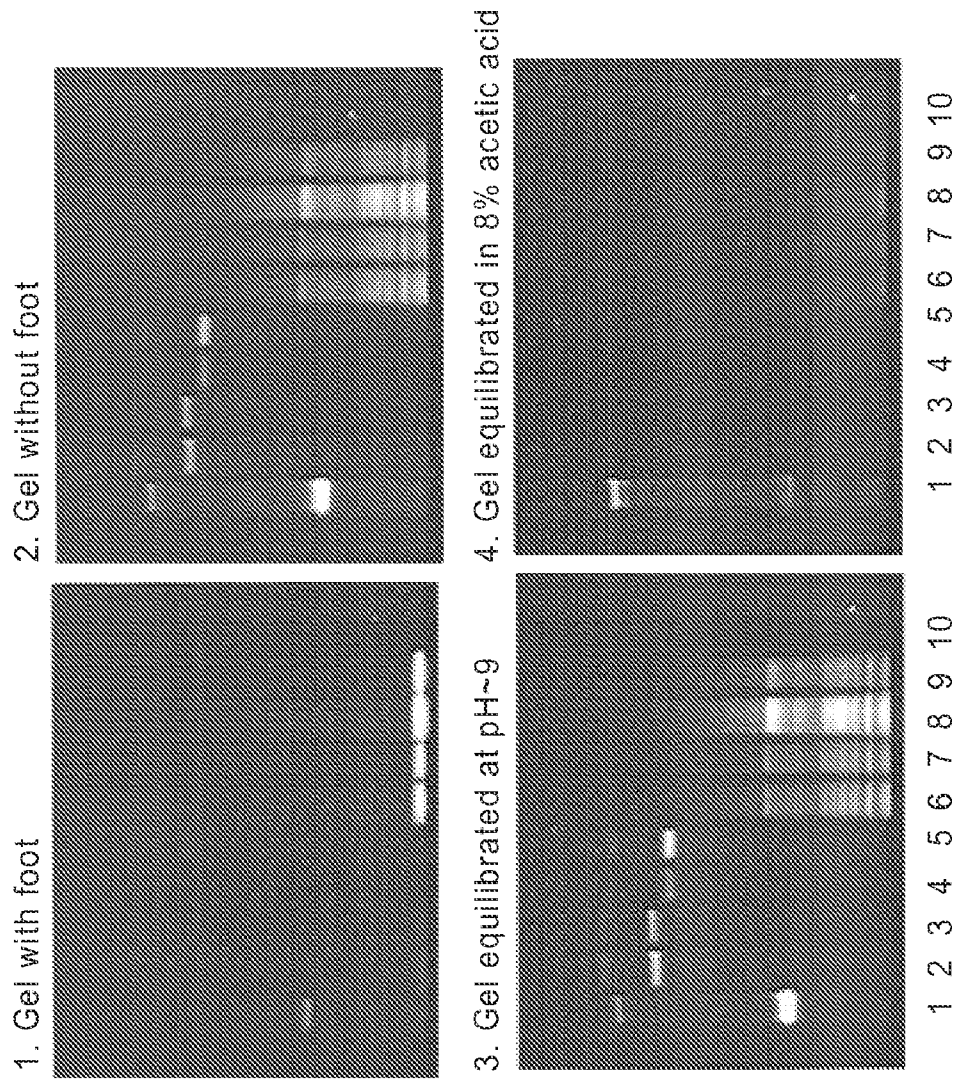

FIG. 13

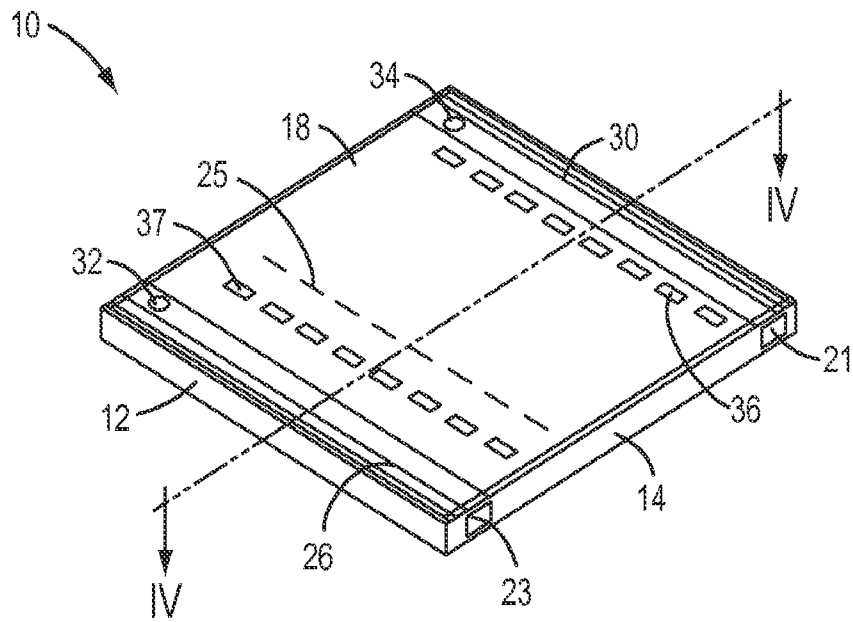

FIG. 14

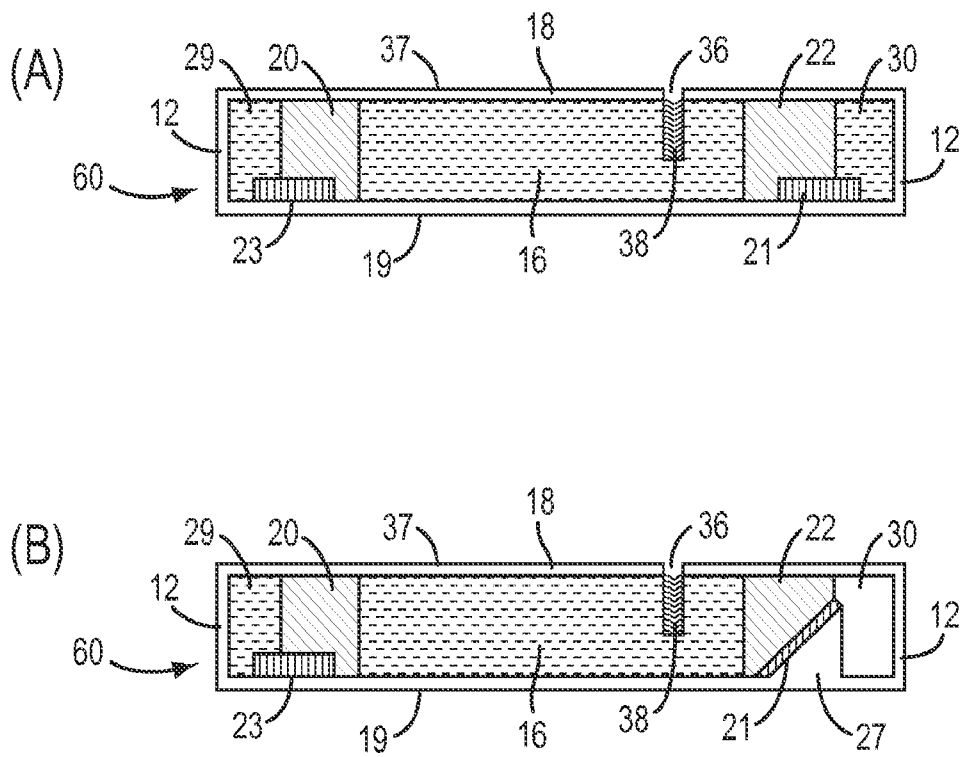

FIG. 15

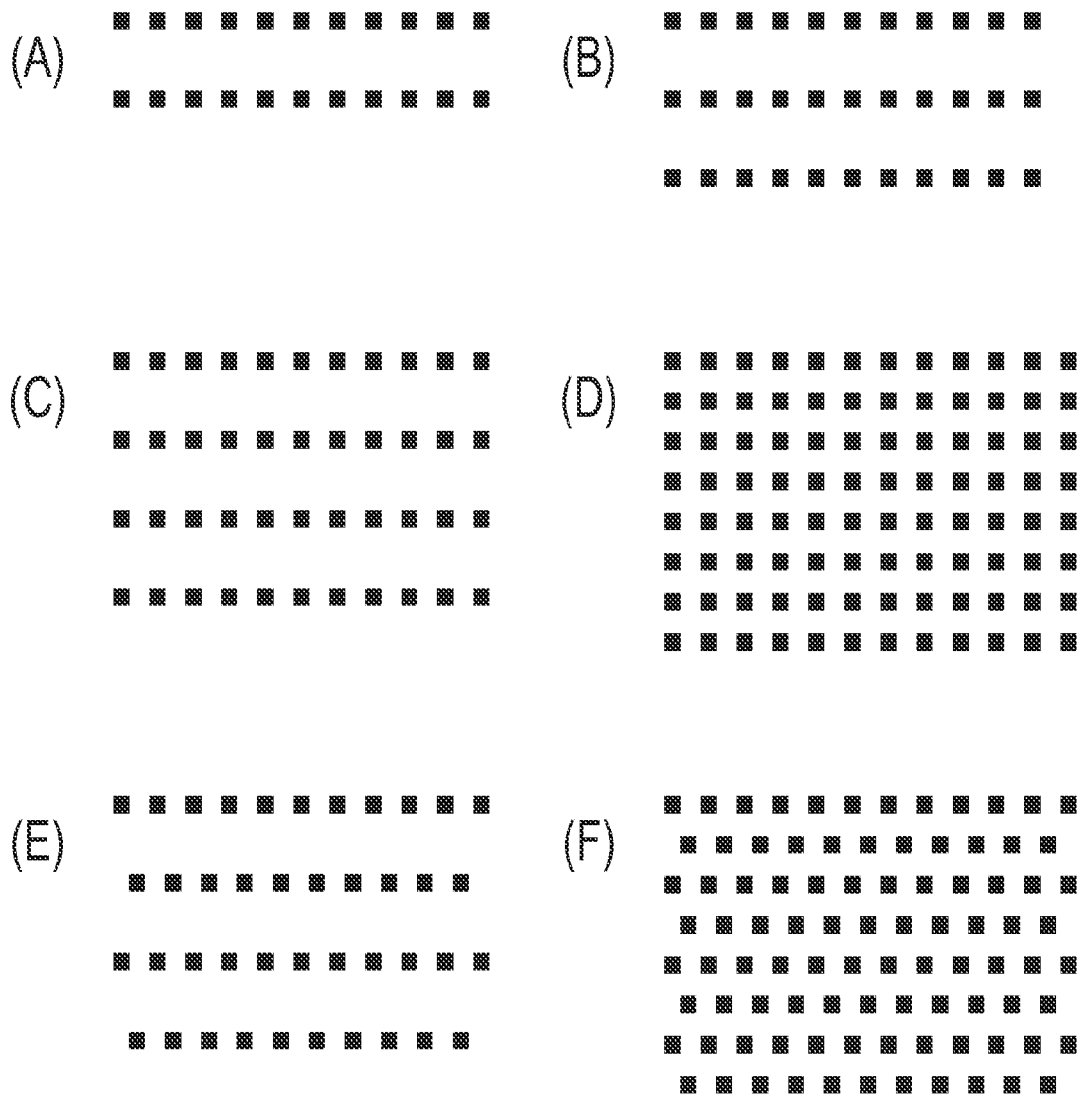

FIG. 16

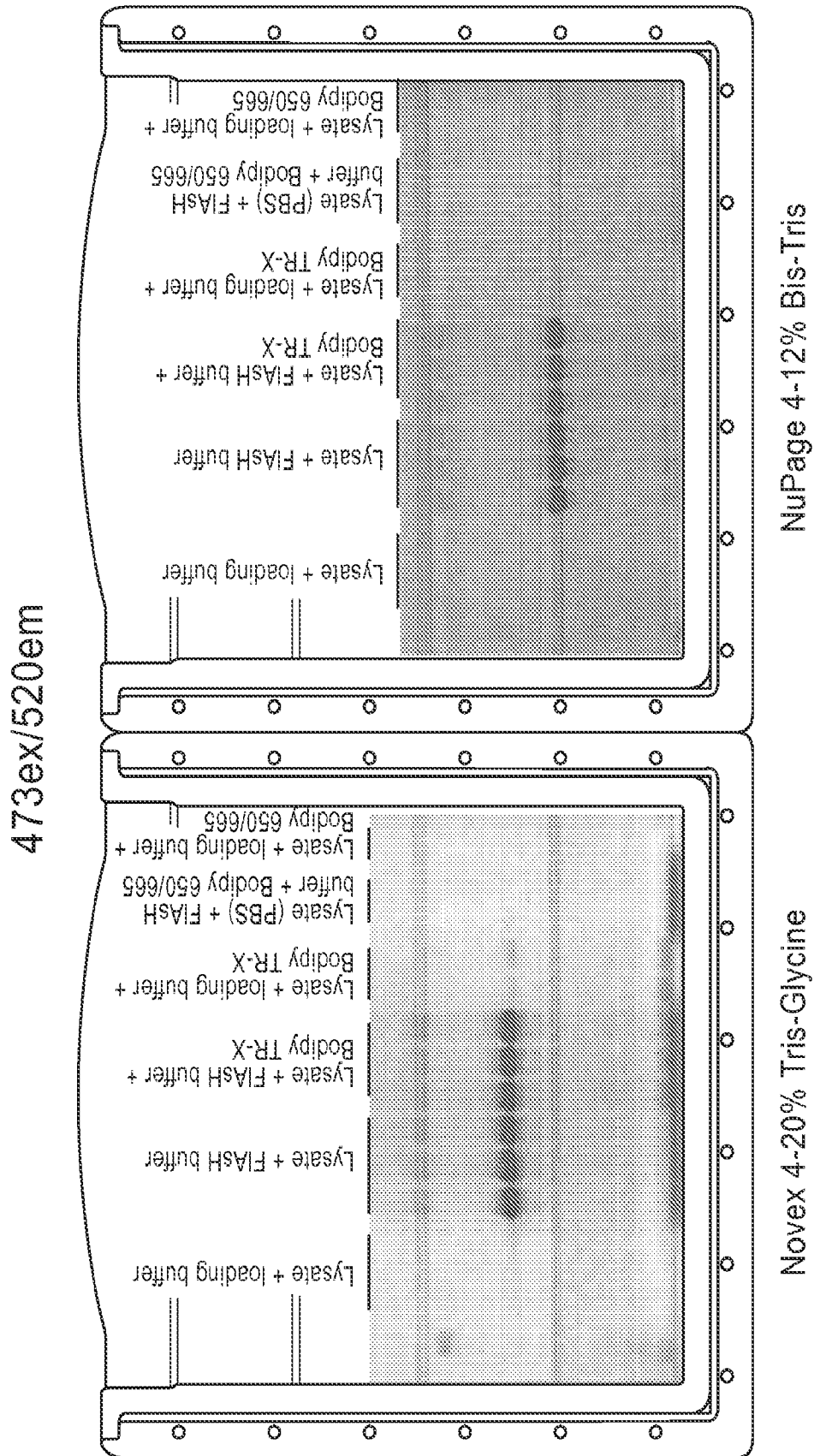

FIG. 17

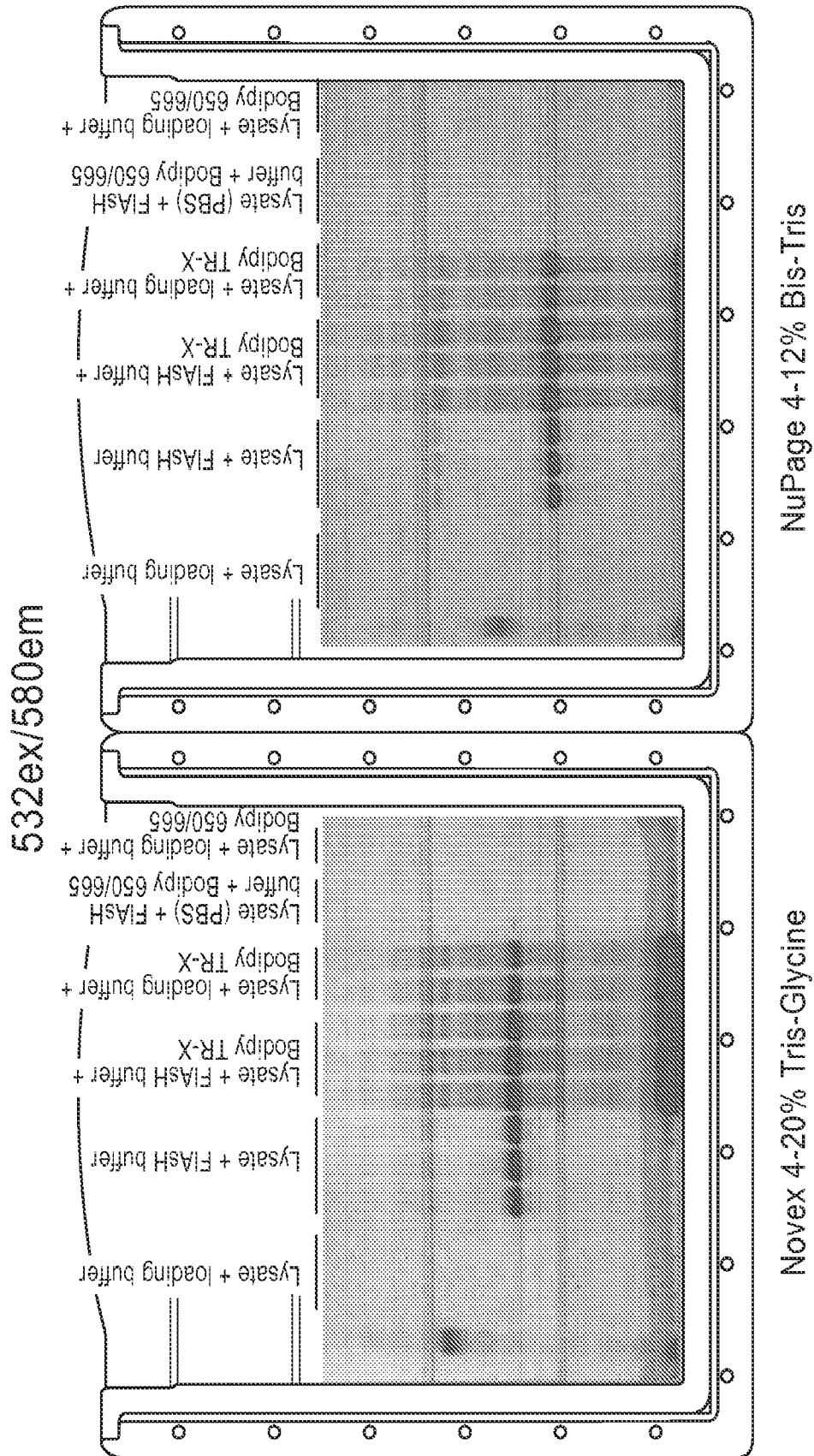

FIG. 18

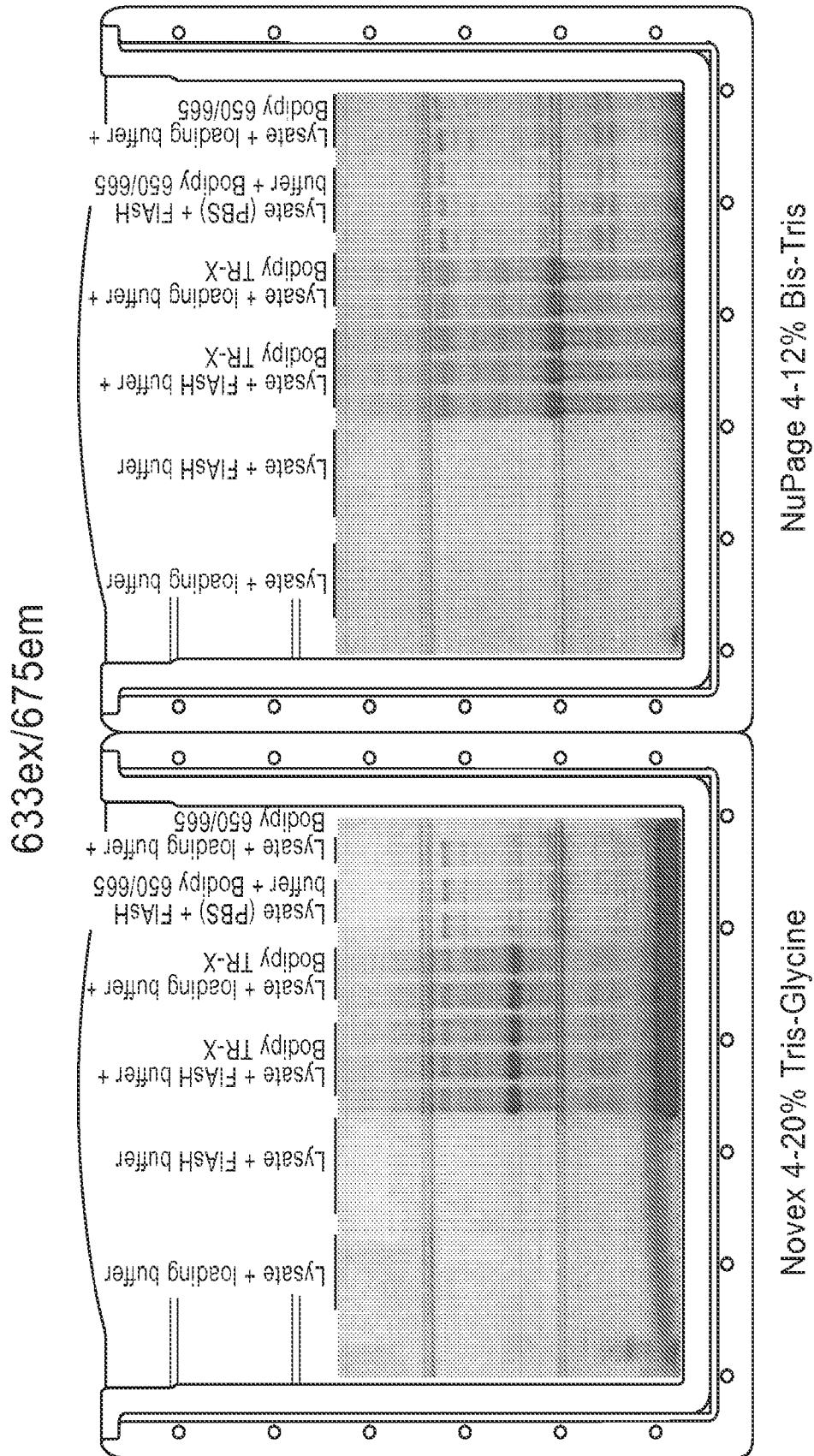

FIG. 19

473ex/520em

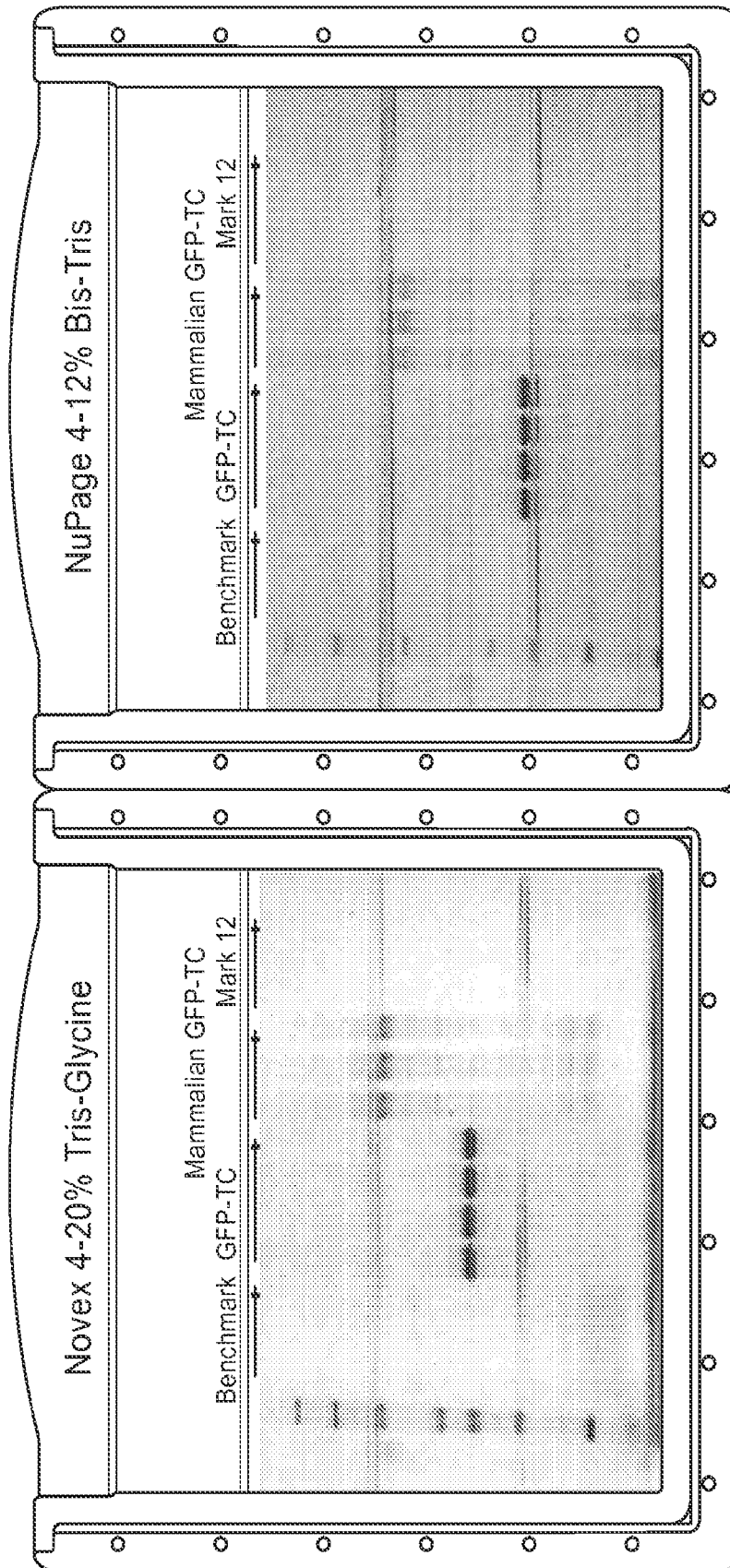

FIG. 20

532ex/580em

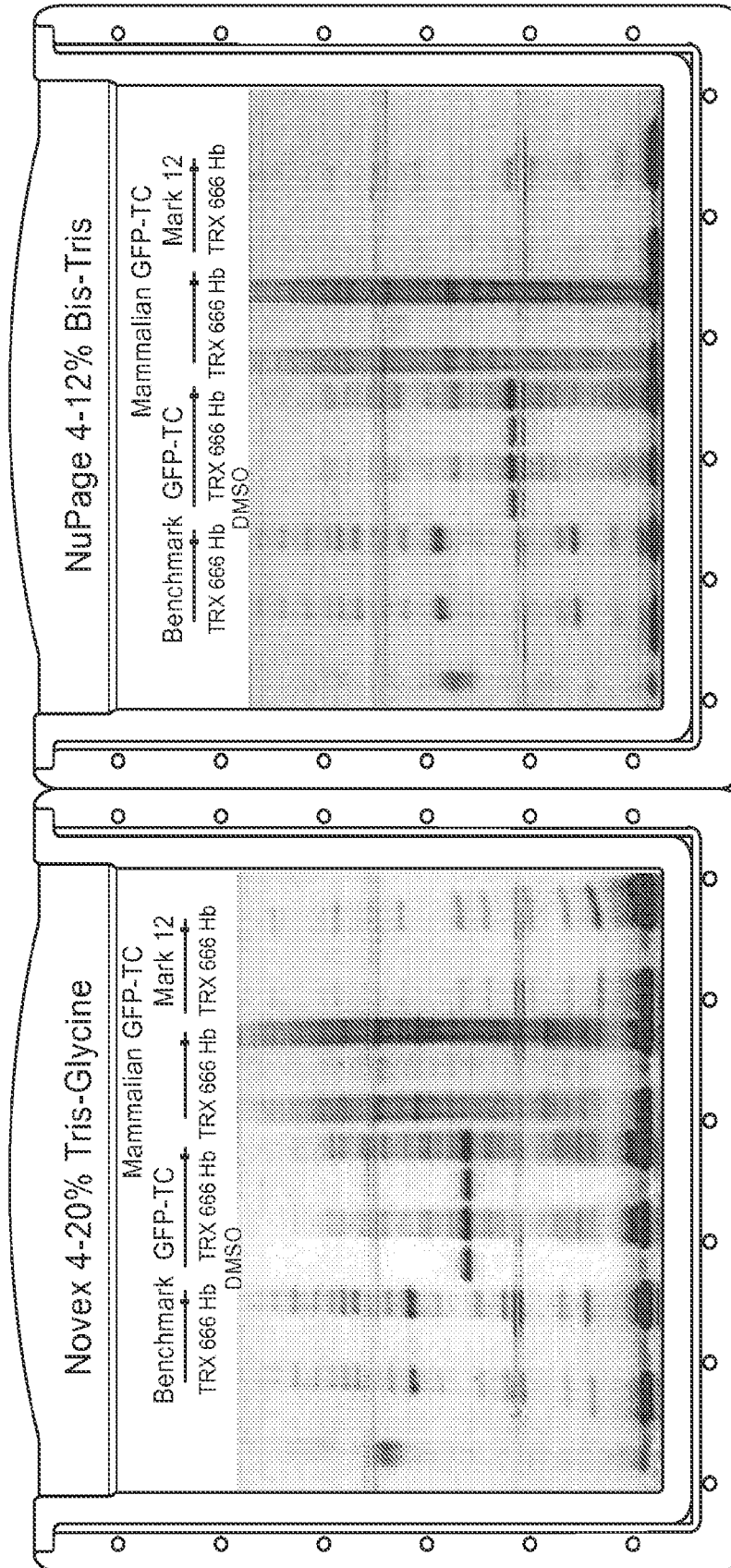

FIG. 21

633ex/675em

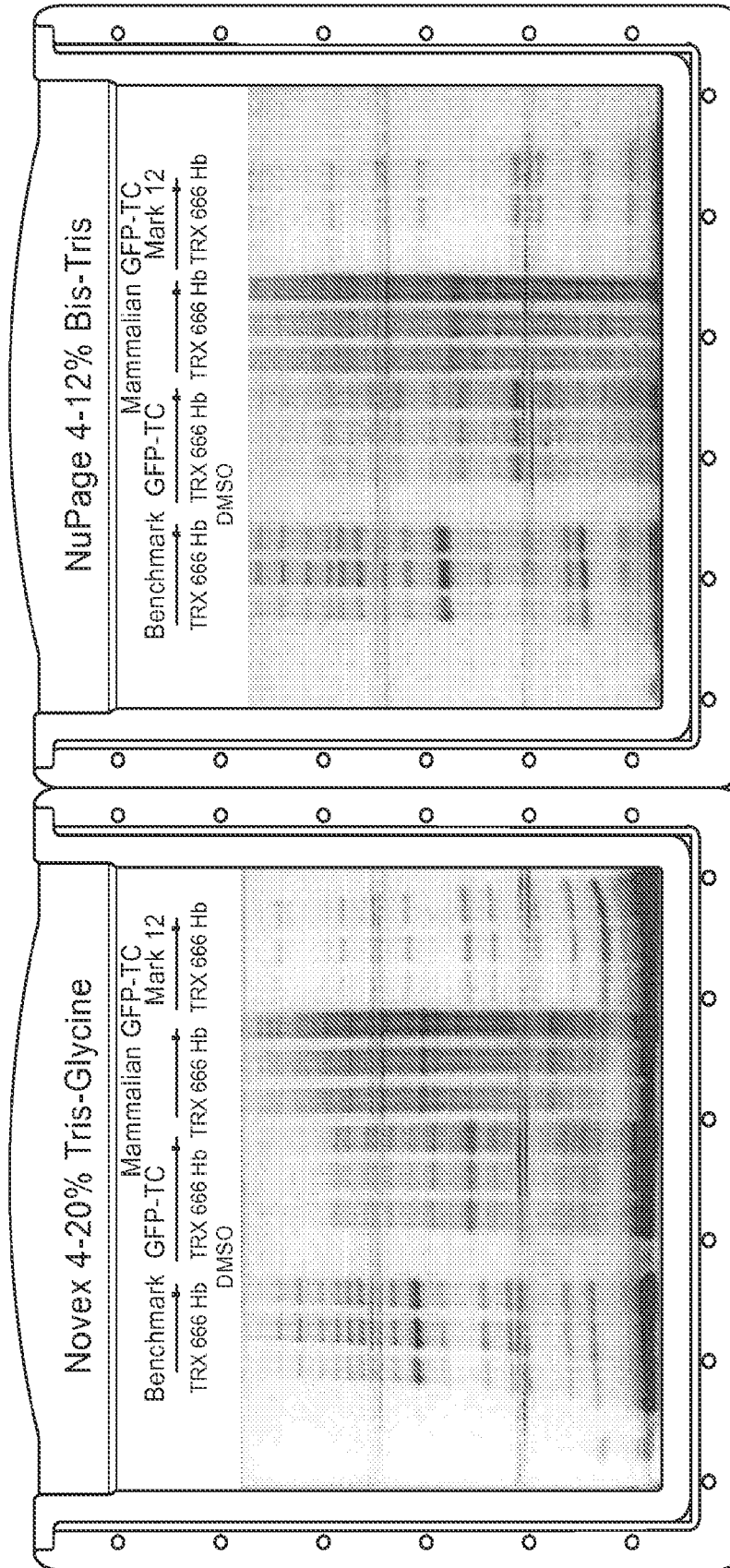

FIG. 22

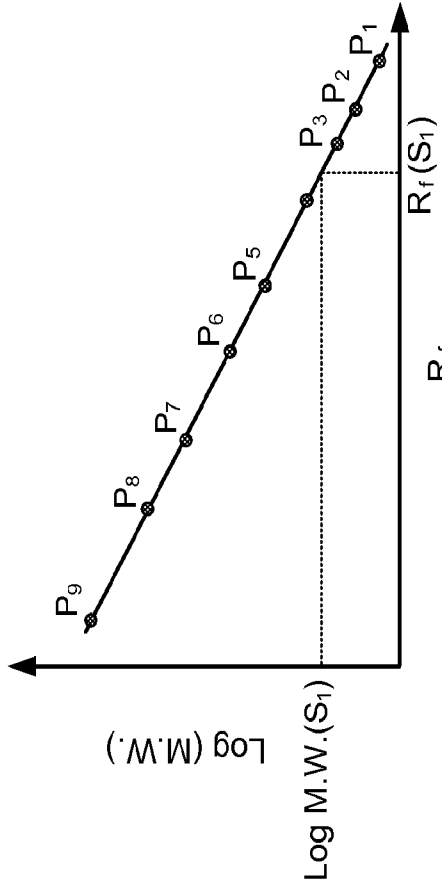

FIG. 23B

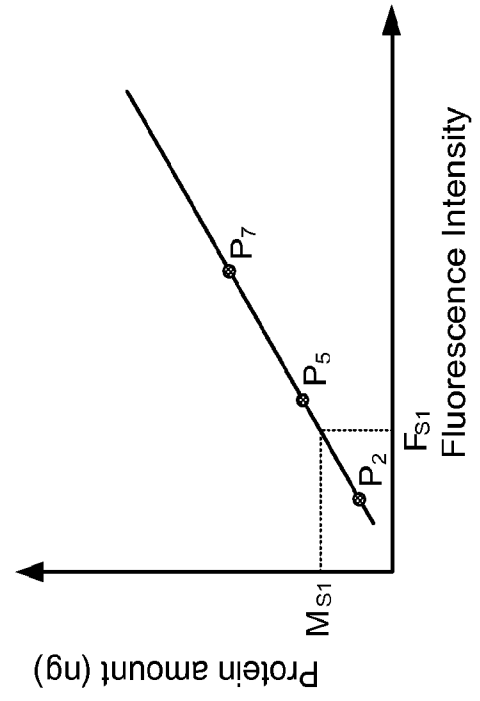

FIG. 23C

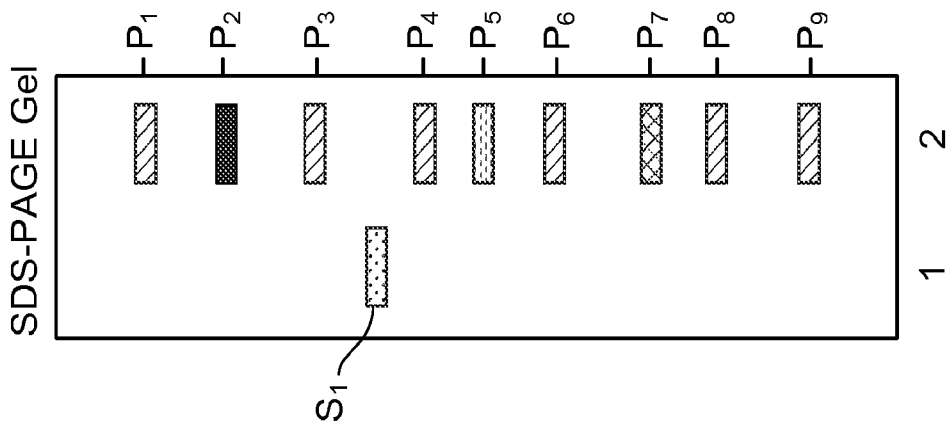

FIG. 23A

24/26

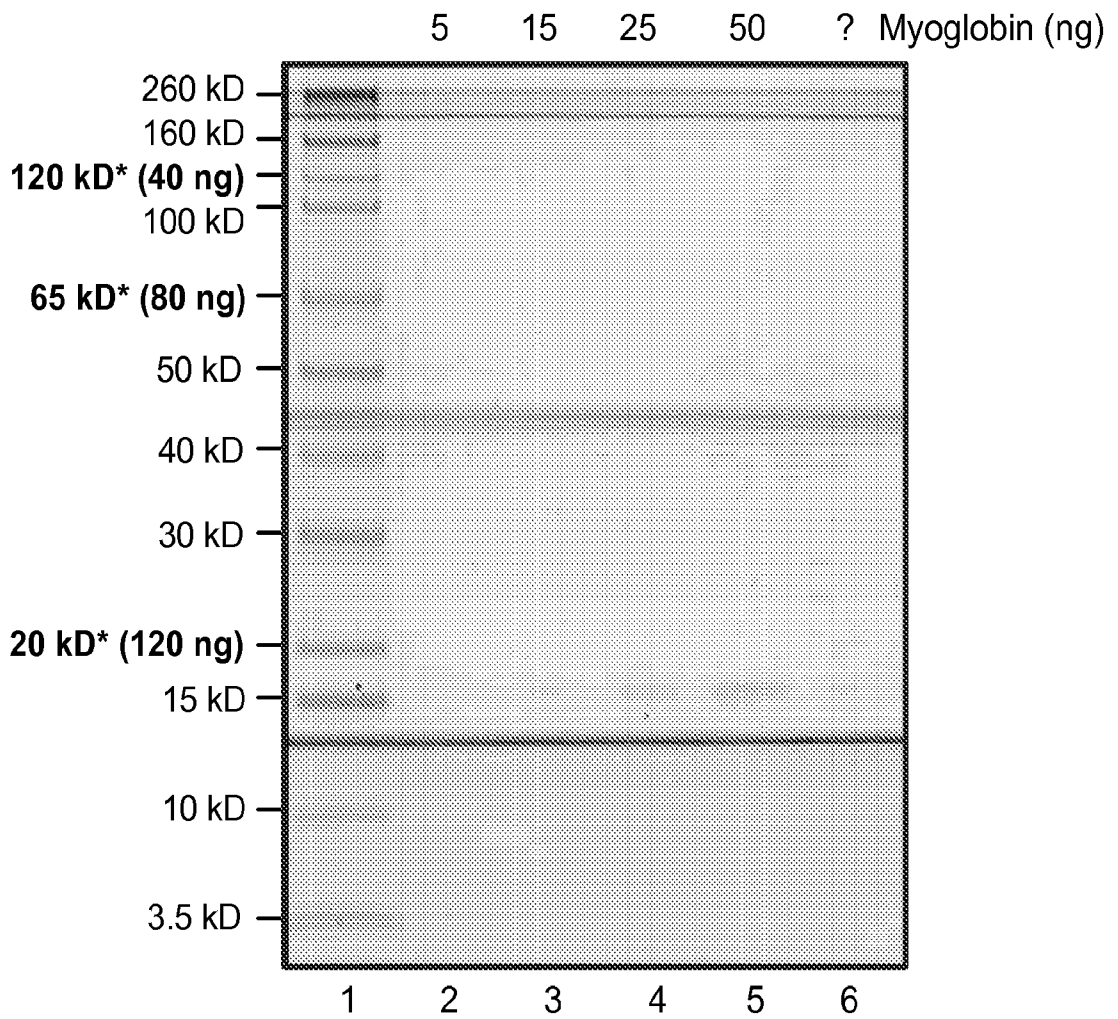

FIG. 24A

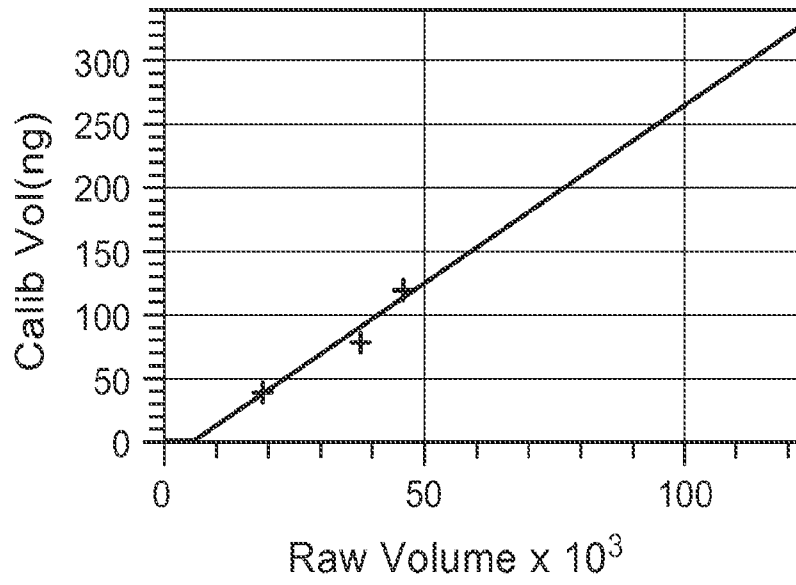

FIG. 24B

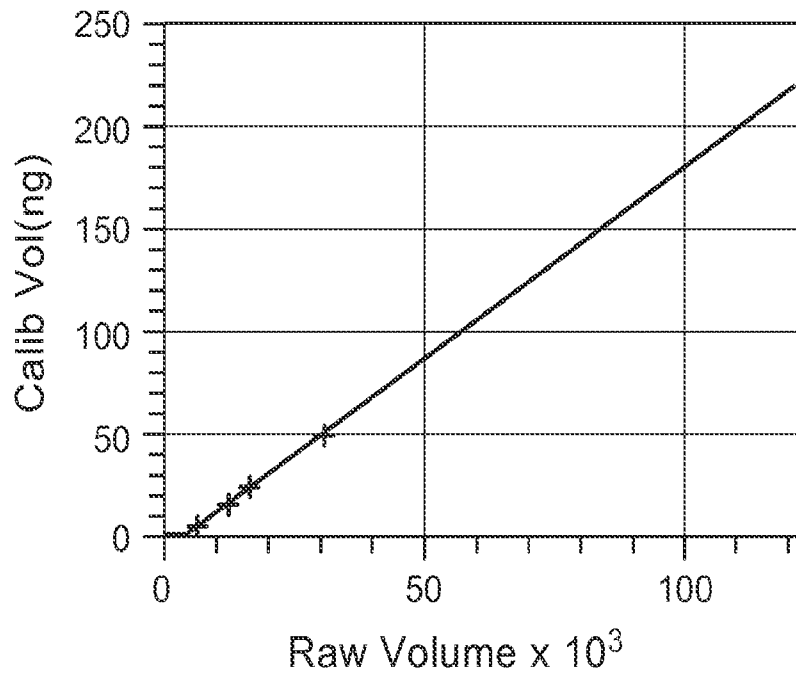

FIG. 24C

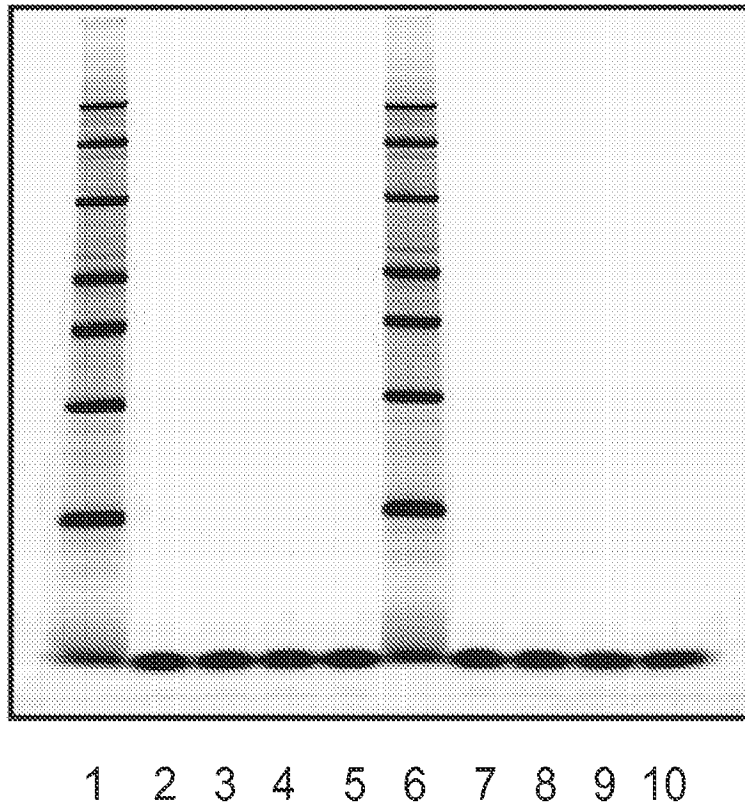

FIG. 25