



US00D891749S

(12) **United States Design Patent**
Han

(10) **Patent No.:** **US D891,749 S**

(45) **Date of Patent:** **** Aug. 4, 2020**

(54) **SHOE**

(71) Applicant: **NIKE, Inc.**, Beaverton, OR (US)

(72) Inventor: **Charles S. Han**, Portland, OR (US)

(73) Assignee: **NIKE, Inc.**, Beaverton, OR (US)

(**) Term: **15 Years**

(21) Appl. No.: **29/711,710**

(22) Filed: **Nov. 1, 2019**

(51) **LOC (12) Cl.** **02-04**

(52) **U.S. Cl.**

USPC **D2/953**; D2/951

(58) **Field of Classification Search**

USPC D2/902, 906, 908, 916, 918, 925,
D2/946-962, 972, 977; 36/3 B, 22 R,
36/24.5, 25 R, 28, 32 R, 34 R, 59 C,
36/67 A, 103

CPC A43B 13/00; A43B 13/02; A43B 13/023;
A43B 13/026; A43B 13/04; A43B 13/08;
A43B 13/10; A43B 13/12; A43B 13/14;
A43B 13/141; A43B 13/143; A43B
13/16; A43B 13/18; A43B 13/181; A43B
13/187; A43B 13/189; A43B 13/20; A43B
13/22; A43B 13/223; A43B 13/24; A43B
13/28; A43B 13/30; A43B 13/32; A43B
13/34; A43B 13/36

See application file for complete search history.

(56) **References Cited**

U.S. PATENT DOCUMENTS

D303,317 S 9/1989 Nakano
D325,815 S 5/1992 Bass
D338,775 S 8/1993 Hatfield et al.
D351,715 S * 10/1994 Tonkel D2/951
D386,892 S * 12/1997 Jenkins D2/951
D414,918 S * 10/1999 McNaught D2/951

D460,249 S * 7/2002 Yang D2/951
D507,694 S 7/2005 Recchi
D513,840 S 1/2006 Urie et al.
D549,937 S 9/2007 Matis et al.
D571,088 S * 6/2008 St-Louis D2/951
D594,190 S * 6/2009 Andersen D2/951
D605,837 S 12/2009 Andersen et al.
D621,145 S * 8/2010 McClaskie D2/951
D702,028 S * 4/2014 Truelsen D2/951
D741,586 S * 10/2015 Truelsen D2/951
D796,172 S 9/2017 Henrichot et al.
D819,310 S * 6/2018 Lashmore D2/947
D821,073 S * 6/2018 Matthews D2/947
D821,076 S 6/2018 Matthews
D821,713 S * 7/2018 Matthews D2/947

(Continued)

OTHER PUBLICATIONS

Nike Footwear Catalog, 1996 Fall Footwear, p. 121, published Dec. 1995, NIKE, Inc., USA.

(Continued)

Primary Examiner — T Chase Nelson

(74) *Attorney, Agent, or Firm* — Banner & Witcoff, Ltd.

(57)

CLAIM

The ornamental design for a shoe, as shown and described.

DESCRIPTION

FIG. 1 is a bottom rear perspective view of a shoe showing my new design;

FIG. 2 is a bottom view thereof; and,

FIG. 3 is a bottom front perspective view thereof.

The broken lines immediately adjacent to the internal perimeters of the shaded area define the bounds of the claimed design and form no part thereof. The broken line showing of the ovals and the unshaded areas therein form no part of the claimed design. The broken lines depicting the remainder of the shoe form no part of the claimed design.

1 Claim, 3 Drawing Sheets

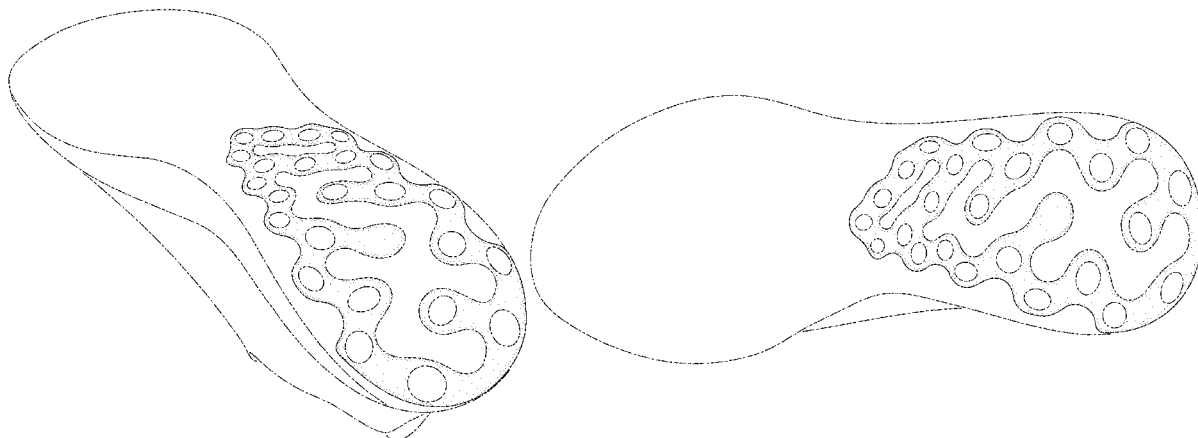

(56)

References Cited

U.S. PATENT DOCUMENTS

D834,801 S 12/2018 Cenicerros
 D838,953 S * 1/2019 Seamarks D2/953
 D838,954 S * 1/2019 Shyllon D2/953
 D852,479 S 7/2019 Link et al.
 D854,799 S 7/2019 Schultze
 D856,647 S 8/2019 Schultze
 D856,650 S 8/2019 Schultze
 D858,053 S * 9/2019 Schultze D2/947
 D866,140 S * 11/2019 Seamarks D2/953
 D874,110 S 2/2020 Cin
 D876,052 S * 2/2020 Hartmann D2/947
 D876,057 S * 2/2020 Matthews B33Y 80/00
 D876,061 S * 2/2020 Matthews B32B 27/065
 D876,062 S * 2/2020 Matthews A43B 13/145
 D876,065 S * 2/2020 Matthews D2/957
 D876,066 S * 2/2020 Matthews D2/957
 D876,775 S * 3/2020 Petrenka D2/953
 D878,716 S * 3/2020 Sassi B29D 35/142
 D2/902

D879,429 S * 3/2020 Raasch A43C 15/02
 D2/953
 D880,120 S * 4/2020 Fick D2/951
 D882,219 S * 4/2020 Hartmann D2/947
 2007/0266597 A1 * 11/2007 Jones A43C 15/02
 36/59 C
 2008/0282579 A1 * 11/2008 Bobbett A43B 13/026
 36/127
 2009/0151093 A1 * 6/2009 Schindler A43B 13/20
 12/146 B
 2012/0279089 A1 * 11/2012 Xu B29D 35/142
 36/25 R
 2016/0324261 A1 * 11/2016 Guyan B33Y 80/00
 2018/0303201 A1 * 10/2018 Greene B32B 27/065
 2019/0223552 A1 * 7/2019 Hollinger A43B 13/145

OTHER PUBLICATIONS

Nike Footwear Catalog, 1996 Fall Footwear, p. 142, published Dec. 1995, NIKE, Inc., USA.
 Nike Footwear Catalog, 2010 Spring Performance Footwear, p. 149, published May 2009, NIKE, Inc., USA.

* cited by examiner

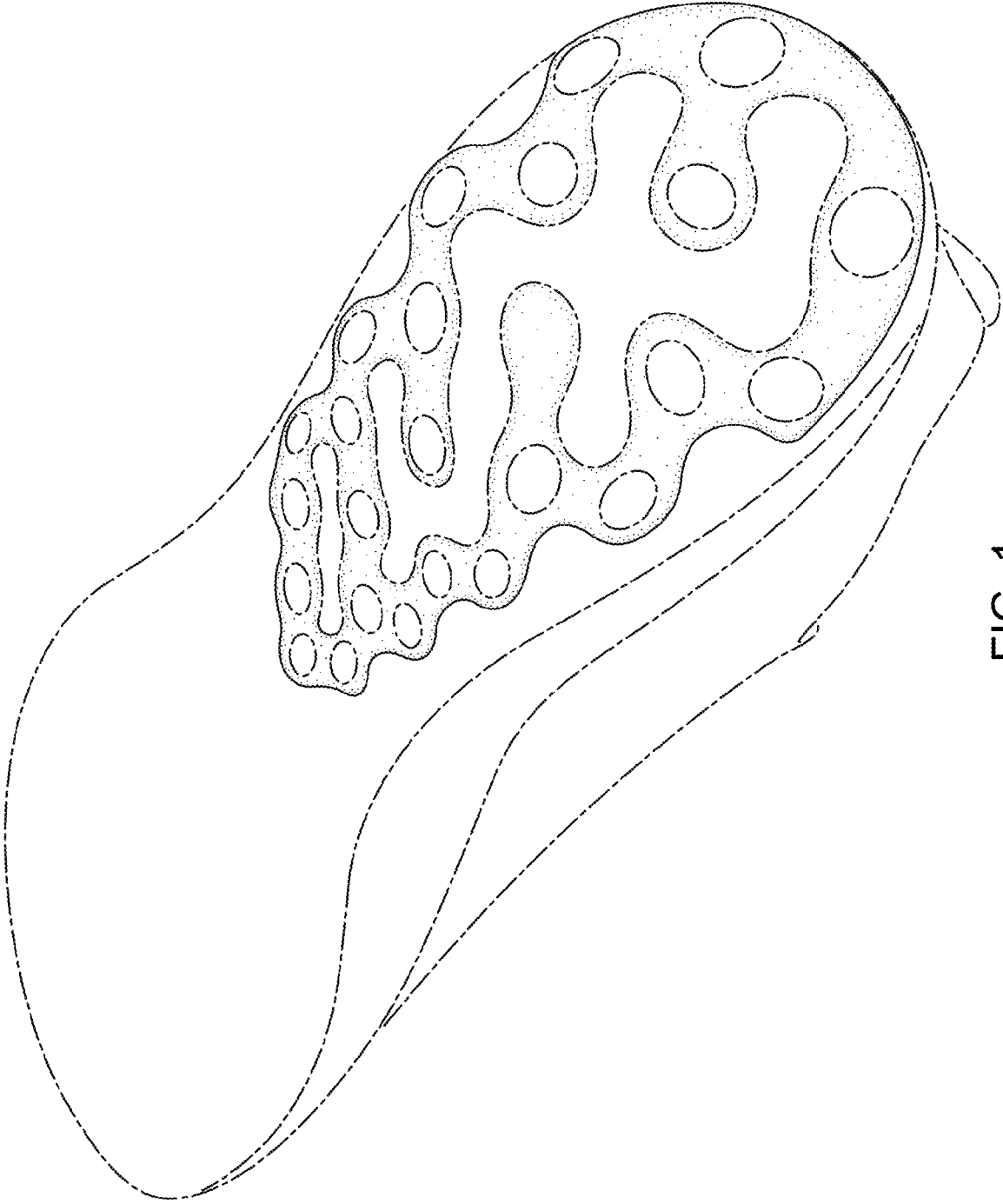

FIG. 1

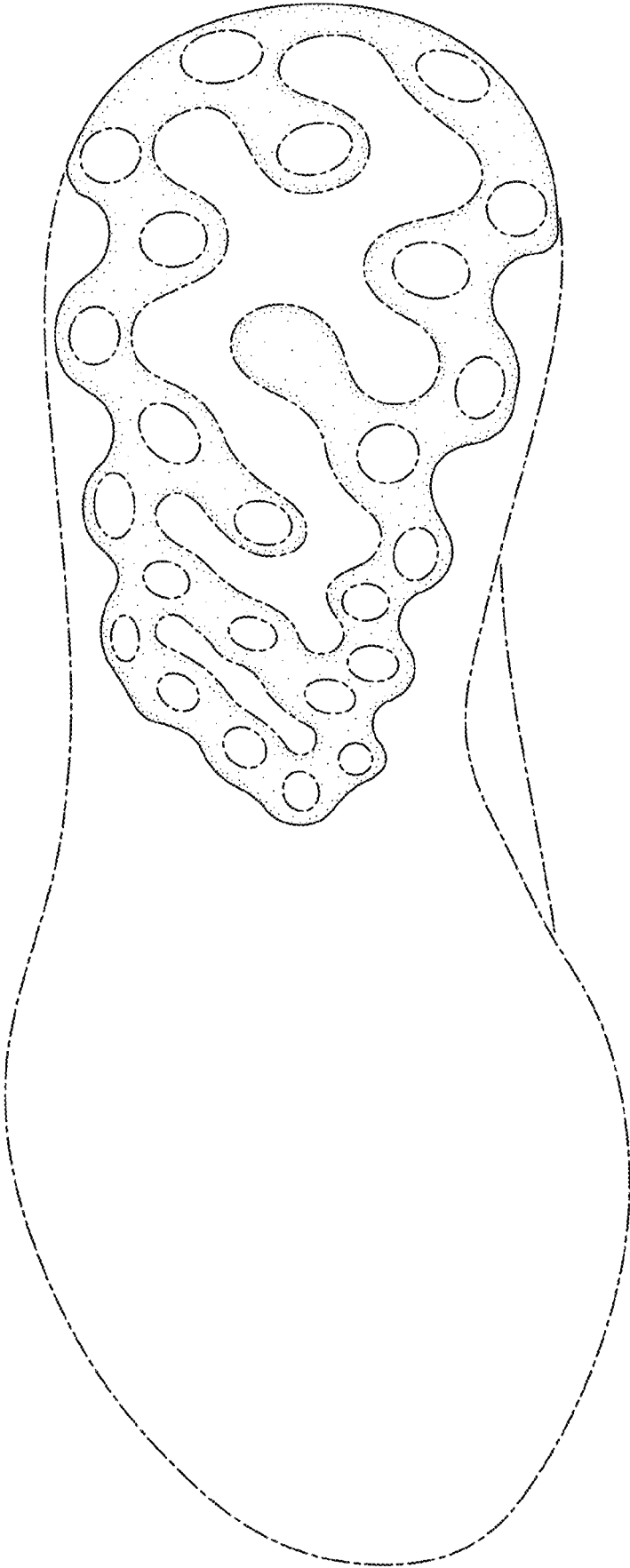

FIG. 2

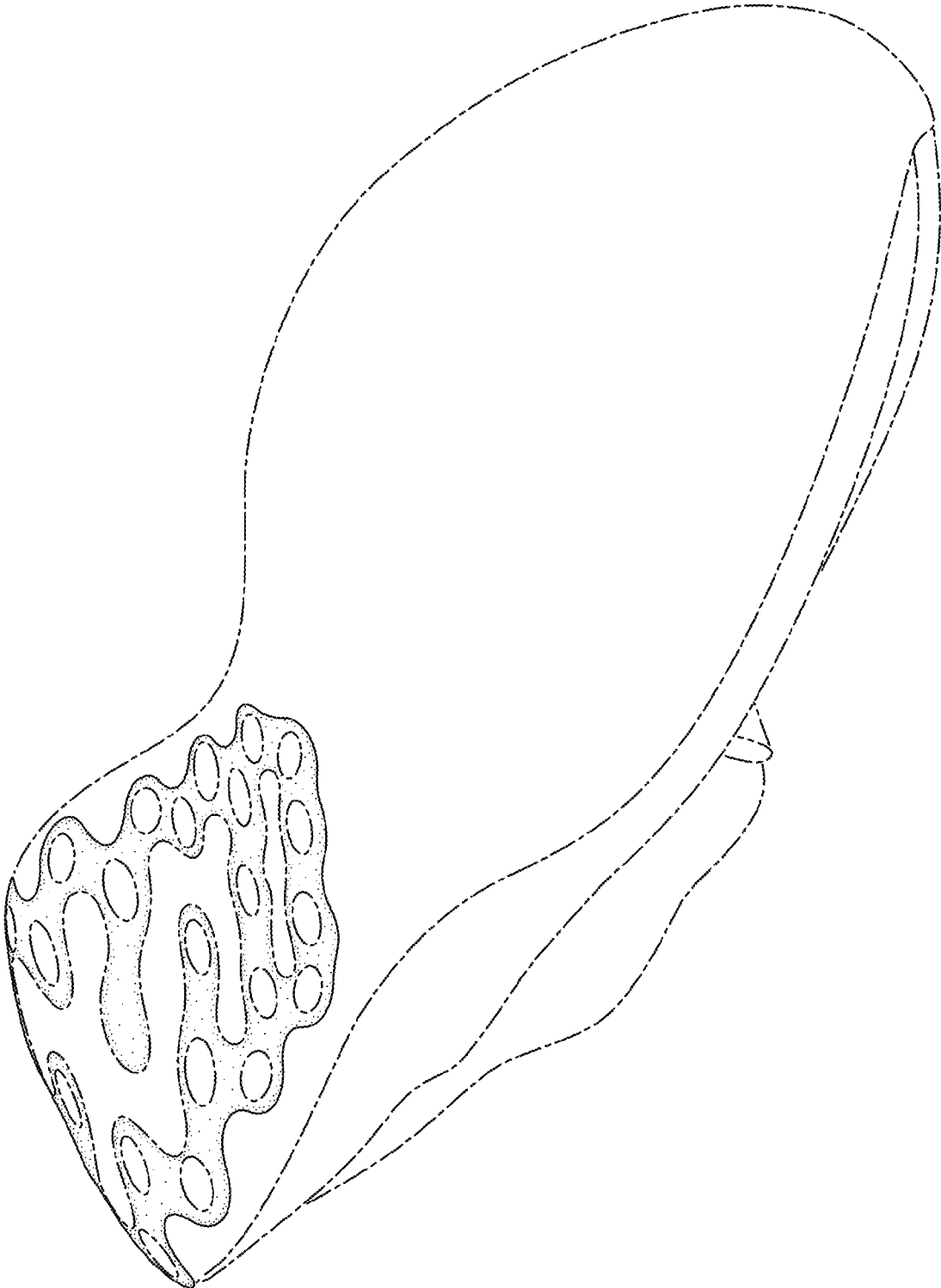

FIG. 3