



US00D343871S

United States Patent [19]

[11] Patent Number: **Des. 343,871**

Baron et al.

[45] Date of Patent: **** Feb. 1, 1994**

[54] **MOUTH INSERTED NOVELTY FOR CREATING FACIAL EXPRESSIONS**

1,385,642 7/1921 Renstein D21/92 X
3,069,804 12/1962 Cirafesi D21/100 X

[75] Inventors: **Norma E. Baron, Morganville; Natalie L. Winters, East Brunswick, both of N.J.**

[73] Assignee: **The Smile People, Inc., East Brunswick, N.J.**

[**] Term: **14 Years**

[21] Appl. No.: **697,285**

[22] Filed: **May 8, 1991**

[52] U.S. Cl. **D21/59; D21/189**

[58] Field of Search **D2/59, 79; D1/108, 109; D21/100, 59, 189, 190, 92; D24/180**

[56] **References Cited**

U.S. PATENT DOCUMENTS

D. 84,409 6/1931 Friedlund D1/109
D. 322,674 12/1991 Bergersen D24/180

OTHER PUBLICATIONS

Smiley Face Pattern; Nov. 1972.

Primary Examiner—Bernard Ansher

Assistant Examiner—Dominic Simone

Attorney, Agent, or Firm—Lerner, David, Littenberg, Krumholz & Mentlik

[57] **CLAIM**

The ornamental design for a mouth inserted novelty for creating facial expressions, as shown and described.

DESCRIPTION

FIG. 1 is a front elevational view of a mouth inserted novelty for creating facial expressions;

FIG. 2 is a back elevational view of the mouth inserted novelty for creating facial expressions shown in FIG. 1; and,

FIG. 3 is a side elevational view of the mouth inserted novelty for creating facial expressions shown in FIG. 1.

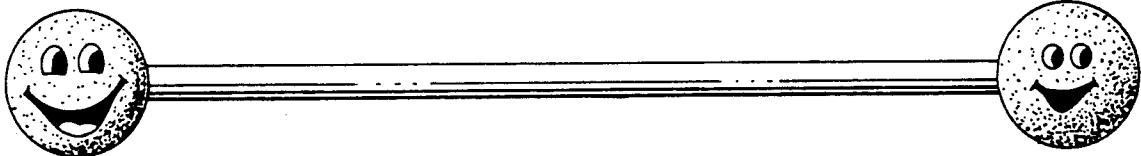

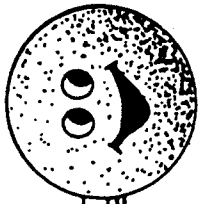

FIG. 1

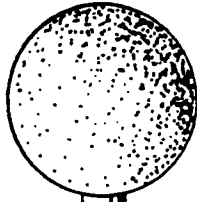

FIG. 2

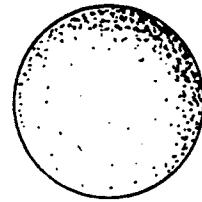
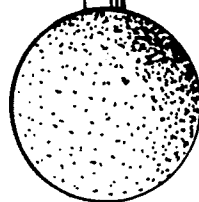

FIG. 3