

(12) STANDARD PATENT
(19) AUSTRALIAN PATENT OFFICE

(11) Application No. **AU 2018347472 B2**

(54) Title
Detection of undesirable forces on a surgical robotic arm

(51) International Patent Classification(s)
G01L 5/22 (2006.01) **A61B 34/32** (2016.01)
A61B 34/20 (2016.01) **A61B 90/00** (2016.01)

(21) Application No: **2018347472** (22) Date of Filing: **2018.09.26**

(87) WIPO No: **WO19/074669**

(30) Priority Data

(31) Number	(32) Date	(33) Country
15/729,569	2017.10.10	US

(43) Publication Date: **2019.04.18**

(44) Accepted Journal Date: **2023.03.16**

(71) Applicant(s)
Auris Health, Inc.

(72) Inventor(s)
LIN, Jiayi;CHUNG, Shu-Yun

(74) Agent / Attorney
Spruson & Ferguson, Level 24, Tower 2 Darling Park, 201 Sussex Street, Sydney, NSW, 2000, AU

(56) Related Art
US 9119655 B2
US 2007/0013336 A1



(51) International Patent Classification:

G01L 5/22 (2006.01) A61B 34/20 (2016.01)
A61B 34/32 (2016.01) A61B 90/00 (2016.01)

(21) International Application Number:

PCT/US2018/052964

(22) International Filing Date:

26 September 2018 (26.09.2018)

(25) Filing Language:

English

(26) Publication Language:

English

(30) Priority Data:

15/729,569 10 October 2017 (10.10.2017) US

(63) Related by continuation (CON) or continuation-in-part (CIP) to earlier application:

US 15/729,569 (CON)
Filed on 10 October 2017 (10.10.2017)

(71) Applicant: **AURIS HEALTH, INC.** [US/US]; 150 Shoreline Drive, Redwood City, California 94065 (US).

(72) Inventors: **LIN, Jiayi**; c/o Auris Health, Inc., 150 Shoreline Drive, Redwood City, California 94065 (US). **CHUNG, Shu-Yun**; 15135 Chelsea Drive, San Jose, California 95124 (US).

(74) Agent: **CHRISTENSEN, Michael, R.**; KNOBBE, MARTENS, OLSON & BEAR, LLP, 2040 Main Street, 14th Floor, Irvine, California 92614 (US).

(81) Designated States (unless otherwise indicated, for every kind of national protection available): AE, AG, AL, AM, AO, AT, AU, AZ, BA, BB, BG, BH, BN, BR, BW, BY, BZ, CA, CH, CL, CN, CO, CR, CU, CZ, DE, DJ, DK, DM, DO, DZ, EC, EE, EG, ES, FI, GB, GD, GE, GH, GM, GT, HN, HR, HU, ID, IL, IN, IR, IS, JO, JP, KE, KG, KH, KN, KP, KR, KW, KZ, LA, LC, LK, LR, LS, LU, LY, MA, MD, ME, MG, MK, MN, MW, MX, MY, MZ, NA, NG, NI, NO, NZ,

(54) Title: DETECTION OF UNDESIRABLE FORCES ON A SURGICAL ROBOTIC ARM

FIG. 16

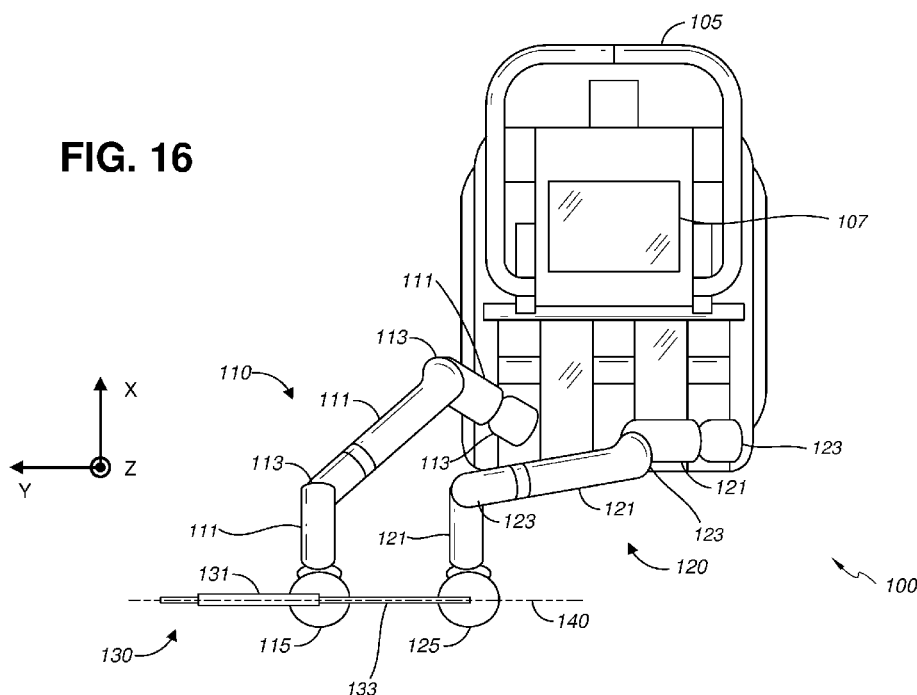

(57) Abstract: Certain aspects relate to systems and techniques for detection of undesirable forces on one or more surgical robotic arms. In one aspect, there is provided a system including a robotic arm, including: two linkages, a joint, a torque sensor, and an instrument device manipulator (IDM). The system may further include a processor configured to measure a first torque value at the joint based on an output of the torque sensor and determine a second torque value at the joint based on a position of the robotic arm. The second torque value may be indicative of a gravitational component of the torque between the two linkages. The processor may be further configured to determine a force at the IDM based a difference between the first and second torque values and determine whether the robotic arm has collided with an object or misaligned based on the force at the IDM.

OM, PA, PE, PG, PH, PL, PT, QA, RO, RS, RU, RW, SA, SC, SD, SE, SG, SK, SL, SM, ST, SV, SY, TH, TJ, TM, TN, TR, TT, TZ, UA, UG, US, UZ, VC, VN, ZA, ZM, ZW.

- (84) Designated States** (*unless otherwise indicated, for every kind of regional protection available*): ARIPO (BW, GH, GM, KE, LR, LS, MW, MZ, NA, RW, SD, SL, ST, SZ, TZ, UG, ZM, ZW), Eurasian (AM, AZ, BY, KG, KZ, RU, TJ, TM), European (AL, AT, BE, BG, CH, CY, CZ, DE, DK, EE, ES, FI, FR, GB, GR, HR, HU, IE, IS, IT, LT, LU, LV, MC, MK, MT, NL, NO, PL, PT, RO, RS, SE, SI, SK, SM, TR), OAPI (BF, BJ, CF, CG, CI, CM, GA, GN, GQ, GW, KM, ML, MR, NE, SN, TD, TG).

Declarations under Rule 4.17:

- *as to applicant's entitlement to apply for and be granted a patent (Rule 4.17(ii))*
- *as to the applicant's entitlement to claim the priority of the earlier application (Rule 4.17(iii))*

Published:

- *with international search report (Art. 21(3))*

DETECTION OF UNDESIRABLE FORCES ON A SURGICAL ROBOTIC ARM

TECHNICAL FIELD

[0001] The systems and methods disclosed herein are directed to surgical robotic systems, and more particularly to detecting undesirable forces on one or more robotic arms in a surgical robotic system.

BACKGROUND

[0002] Medical procedures such as endoscopy (e.g., bronchoscopy) may involve the insertion of a medical tool into a patient's luminal network (e.g. airways) for diagnostic and/or therapeutic purposes. Surgical robotic systems may be used to control the insertion and/or manipulation of the steerable instrument tool during a medical procedure. The surgical robotic system may comprise at least one robotic arm including an instrument device manipulator (IDM) assembly which may be used to control the positioning of the steerable instrument during the medical procedure.

SUMMARY

[0003] The systems, methods and devices of this disclosure each have several innovative aspects, no single one of which is solely responsible for the desirable attributes disclosed herein.

[0004] In one aspect, there is provided a system comprising: a first robotic arm configured to drive a first medical instrument, the first robotic arm comprising: at least two linkages, at least one joint connecting the at least two linkages, and at least one torque sensor configured to detect torque between the at least two linkages, a second robotic arm configured to drive a second medical instrument through a working channel of the first medical instrument; a processor; and a memory storing computer-executable instructions configured to cause the processor to: measure a first torque value at the at least one joint based on an output of the at least one torque sensor,, determine a second torque value at the at least one joint based on a position of the first robotic arm, the second torque value indicative of a gravitational component of the torque between the at least two linkages, determine a first force on the first robotic arm based at least in part on a difference between the first and second torque values, determine a second force on the

threshold force, and determine that the first and second robotic arms are misaligned based at least in part on said determining that both the first force and the second force are greater than the threshold force.

[0005] In another aspect, there is provided a non-transitory computer readable storage medium having stored thereon instructions that, when executed, cause at least one computing device to: measure a first torque value at a first arm joint of a first robotic arm based on an output of a first arm torque sensor, the first robotic arm comprising: two first arm linkages connected by the first arm joint, the first arm torque sensor configured to detect torque between the two first arm linkages, and a first instrument device manipulator (IDM) connected to a distal end of the first robotic arm, where the first robotic arm is configured to drive a first instrument along a first axis; determine a second torque value at the first arm joint based on a position of the first robotic arm, the second torque value indicative of a gravitational component of the first torque between the two first arm linkages; determine a first force on the first robotic arm at the first IDM based at least in part on a difference between the first and second torque values; detect a second force at a second IDM on a second robotic arm, the second robotic arm comprising: two second arm linkages connected by a second arm joint, a second arm torque sensor configured to detect torque between the two second arm linkages, and the second instrument device manipulator (IDM) connected to a distal end of the second robotic arm, the second robotic arm being configured to drive a second medical instrument through a working channel of the first medical instrument; determine that both of the first force and second force are greater than a threshold force; and determine that the first and second robotic arms are misaligned based at least in part on said determining that both of the first force and second force are greater than the threshold force.

[0006] In yet another aspect, there is provided a method of positioning a first robotic arm, comprising: measuring a first torque value at a joint of a first robotic arm based on an output of a torque sensor, the first robotic arm comprising: two linkages connected by the joint, a torque sensor configured to detect torque between the two linkages, and an instrument device manipulator (IDM) connected to a distal end of the first robotic arm; determining a second torque value at the joint based on a position of the first robotic arm, the second torque value indicative of a gravitational component of the torque between the two linkages; determining a first force at the IDM based on a difference between the first and second torque values; and determining whether the first robotic arm has collided with an object based on the first force at the IDM.

BRIEF DESCRIPTION OF THE DRAWINGS

[0007] The disclosed aspects will hereinafter be described in conjunction with the appended drawings, provided to illustrate and not to limit the disclosed aspects, wherein like designations denote like elements.

[0008] **FIG. 1** illustrates an embodiment of a cart-based robotic system arranged for diagnostic and/or therapeutic bronchoscopy procedure(s).

[0009] **FIG. 2** depicts further aspects of the robotic system of **FIG. 1**

[0010] FIG. 3 illustrates an embodiment of the robotic system of FIG. 1 arranged for ureteroscopy.

[0011] FIG. 4 illustrates an embodiment of the robotic system of FIG. 1 arranged for a vascular procedure.

[0012] FIG. 5 illustrates an embodiment of a table-based robotic system arranged for a bronchoscopy procedure.

[0013] FIG. 6 provides an alternative view of the robotic system of FIG. 5.

[0014] FIG. 7 illustrates an example system configured to stow robotic arm(s).

[0015] FIG. 8 illustrates an embodiment of a table-based robotic system configured for a ureteroscopy procedure.

[0016] FIG. 9 illustrates an embodiment of a table-based robotic system configured for a laparoscopic procedure.

[0017] FIG. 10 illustrates an embodiment of the table-based robotic system of FIGs. 5-9 with pitch or tilt adjustment.

[0018] FIG. 11 provides a detailed illustration of the interface between the table and the column of the table-based robotic system of FIGs. 5-10.

[0019] FIG. 12 illustrates an exemplary instrument driver.

[0020] FIG. 13 illustrates an exemplary medical instrument with a paired instrument driver.

[0021] FIG. 14 illustrates an alternative design for an instrument driver and instrument where the axes of the drive units are parallel to the axis of the elongated shaft of the instrument.

[0022] FIG. 15 depicts a block diagram illustrating a localization system that estimates a location of one or more elements of the robotic systems of FIGs. 1-10, such as the location of the instrument of FIGs. 13 and 14, in accordance to an example embodiment.

[0023] FIG. 16 illustrates an embodiment of a cart-based robotic system which may be configured to detect robotic arm collision in accordance with aspects of this disclosure.

[0024] FIG. 17 is a flowchart which illustrates an example procedure for determining a force applied to a robotic arm and detecting a collision in accordance with aspects of this disclosure.

[0025] FIG. 18 illustrates a free-body diagram of a robotic arm for describing techniques for calculating forces applied to the robotic arm in accordance with aspects of this disclosure.

[0026] FIG. 19A is a graph illustrating an example of the forces measured during insertion of a medical instrument in accordance with aspects of this disclosure.

[0027] FIG. 19B is a graph illustrating an example of the forces measured during insertion of a medical instrument which may be indicative of a collision event in accordance with aspects of this disclosure.

[0028] FIG. 19C is a graph illustrating an example of the forces measured during insertion of a medical instrument which may be indicative of a misalignment event in accordance with aspects of this disclosure.

[0029] FIG. 20 is a flowchart illustrating an example method operable by a surgical robotic system, or component(s) thereof, for detecting collision or misalignment in accordance with aspects of this disclosure.

[0030] FIG. 21 is a flowchart illustrating an example method operable by a surgical robotic system, or component(s) thereof, for detecting a collision in accordance with aspects of this disclosure.

DETAILED DESCRIPTION

1. Overview.

[0031] Aspects of the present disclosure may be integrated into a robotically-enabled medical system capable of performing a variety of medical procedures, including both minimally invasive, such as laparoscopy, and non-invasive, such as endoscopy, procedures. Among endoscopy procedures, the system may be capable of performing bronchoscopy, ureteroscopy, gastroscopy, etc.

[0032] In addition to performing the breadth of procedures, the system may provide additional benefits, such as enhanced imaging and guidance to assist the physician. Additionally, the system may provide the physician with the ability to perform the procedure from an ergonomic position without the need for awkward arm motions and positions. Still further, the system may provide the physician with the ability to perform the procedure with improved ease of use such that one or more of the instruments of the system can be controlled by a single user.

[0033] Various embodiments will be described below in conjunction with the drawings for purposes of illustration. It should be appreciated that many other implementations of the disclosed concepts are possible, and various advantages can be achieved with the disclosed implementations. Headings are included herein for reference and to aid in locating various sections. These headings are not intended to limit the scope of the concepts described with respect thereto. Such concepts may have applicability throughout the entire specification.

A. Robotic System – Cart.

[0034] The robotically-enabled medical system may be configured in a variety of ways depending on the particular procedure. **FIG. 1** illustrates an embodiment of a cart-based robotically-enabled system 10 arranged for a diagnostic and/or therapeutic bronchoscopy procedure. During a bronchoscopy, the system 10 may comprise a cart 11 having one or more robotic arms 12 to deliver a medical instrument, such as a steerable endoscope 13, which may be a procedure-specific bronchoscope for bronchoscopy, to a natural orifice access point (i.e., the mouth of the patient positioned on a table in the present example) to deliver diagnostic and/or therapeutic tools. As shown, the cart 11 may be positioned proximate to the patient's upper torso in order to provide access to the access point. Similarly, the robotic arms 12 may be actuated to position the bronchoscope relative to the access point. The arrangement in **FIG. 1** may also be utilized when performing a gastro-intestinal (GI) procedure with a gastroscope, a specialized endoscope for GI procedures. **FIG. 2** depicts an example embodiment of the cart in greater detail.

[0035] With continued reference to **FIG. 1**, once the cart 11 is properly positioned, the robotic arms 12 may insert the steerable endoscope 13 into the patient robotically, manually, or a combination thereof. As shown, the steerable endoscope 13 may comprise at least two telescoping parts, such as an inner leader portion and an outer sheath portion, each portion coupled to a separate instrument driver from the set of instrument drivers 28, each instrument driver coupled to the distal end of an individual robotic arm. This linear arrangement of the instrument drivers 28, which facilitates coaxially aligning the leader portion with the sheath portion, creates a "virtual rail" 29 that may be repositioned in space by manipulating the one or more robotic arms 12 into different angles and/or positions. The virtual rails described herein are depicted in the Figures using dashed lines, and accordingly the dashed lines do not depict any physical structure of the system. Translation of the instrument drivers 28 along the virtual rail 29

telescopes the inner leader portion relative to the outer sheath portion or advances or retracts the endoscope 13 from the patient. The angle of the virtual rail 29 may be adjusted, translated, and pivoted based on clinical application or physician preference. For example, in bronchoscopy, the angle and position of the virtual rail 29 as shown represents a compromise between providing physician access to the endoscope 13 while minimizing friction that results from bending the endoscope 13 into the patient's mouth.

[0036] The endoscope 13 may be directed down the patient's trachea and lungs after insertion using precise commands from the robotic system until reaching the target destination or operative site. In order to enhance navigation through the patient's lung network and/or reach the desired target, the endoscope 13 may be manipulated to telescopically extend the inner leader portion from the outer sheath portion to obtain enhanced articulation and greater bend radius. The use of separate instrument drivers 28 also allows the leader portion and sheath portion to be driven independent of each other.

[0037] For example, the endoscope 13 may be directed to deliver a biopsy needle to a target, such as, for example, a lesion or nodule within the lungs of a patient. The needle may be deployed down a working channel that runs the length of the endoscope to obtain a tissue sample to be analyzed by a pathologist. Depending on the pathology results, additional tools may be deployed down the working channel of the endoscope for additional biopsies. After identifying a nodule to be malignant, the endoscope 13 may endoscopically deliver tools to resect the potentially cancerous tissue. In some instances, diagnostic and therapeutic treatments may need to be delivered in separate procedures. In those circumstances, the endoscope 13 may also be used to deliver a fiducial to "mark" the location of the target nodule as well. In other instances, diagnostic and therapeutic treatments may be delivered during the same procedure.

[0038] The system 10 may also include a movable tower 30, which may be connected via support cables to the cart 11 to provide support for controls, electronics, fluidics, optics, sensors, and/or power to the cart 11. Placing such functionality in the tower 30 allows for a smaller form factor cart 11 that may be more easily adjusted and/or re-positioned by an operating physician and his/her staff. Additionally, the division of functionality between the cart / table and the support tower 30 reduces operating room clutter and facilitates improving clinical workflow. While the cart 11 may be positioned close to the patient, the tower 30 may be stowed in a remote location to stay out of the way during a procedure.

[0039] In support of the robotic systems described above, the tower 30 may include component(s) of a computer-based control system that stores computer program instructions, for example, within a non-transitory computer-readable storage medium such as a persistent magnetic storage drive, solid state drive, etc. The execution of those instructions, whether the execution occurs in the tower 30 or the cart 11, may control the entire system or sub-system(s) thereof. For example, when executed by a processor of the computer system, the instructions may cause the components of the robotics system to actuate the relevant carriages and arm mounts, actuate the robotics arms, and control the medical instruments. For example, in response to receiving the control signal, the motors in the joints of the robotics arms may position the arms into a certain posture.

[0040] The tower 30 may also include a pump, flow meter, valve control, and/or fluid access in order to provide controlled irrigation and aspiration capabilities to system that may be deployed through the endoscope 13. These components may also be controlled using the computer system of tower 30. In some embodiments, irrigation and aspiration capabilities may be delivered directly to the endoscope 13 through separate cable(s).

[0041] The tower 30 may include a voltage and surge protector designed to provide filtered and protected electrical power to the cart 11, thereby avoiding placement of a power transformer and other auxiliary power components in the cart 11, resulting in a smaller, more moveable cart 11.

[0042] The tower 30 may also include support equipment for the sensors deployed throughout the robotic system 10. For example, the tower 30 may include opto-electronics equipment for detecting, receiving, and processing data received from the optical sensors or cameras throughout the robotic system 10. In combination with the control system, such opto-electronics equipment may be used to generate real-time images for display in any number of consoles deployed throughout the system, including in the tower 30. Similarly, the tower 30 may also include an electronic subsystem for receiving and processing signals received from deployed electromagnetic (EM) sensors. The tower 30 may also be used to house and position an EM field generator for detection by EM sensors in or on the medical instrument.

[0043] The tower 30 may also include a console 31 in addition to other consoles available in the rest of the system, e.g., console mounted on top of the cart. The console 31 may include a user interface and a display screen, such as a touchscreen, for the physician operator.

Consoles in system 10 are generally designed to provide both robotic controls as well as pre-operative and real-time information of the procedure, such as navigational and localization information of the endoscope 13. When the console 31 is not the only console available to the physician, it may be used by a second operator, such as a nurse, to monitor the health or vitals of the patient and the operation of system, as well as provide procedure-specific data, such as navigational and localization information. In other embodiments, the console 30 is housed in a body that is separate from the tower 30.

[0044] The tower 30 may be coupled to the cart 11 and endoscope 13 through one or more cables or connections (not shown). In some embodiments, the support functionality from the tower 30 may be provided through a single cable to the cart 11, simplifying and de-cluttering the operating room. In other embodiments, specific functionality may be coupled in separate cabling and connections. For example, while power may be provided through a single power cable to the cart, the support for controls, optics, fluidics, and/or navigation may be provided through a separate cable.

[0045] FIG. 2 provides a detailed illustration of an embodiment of the cart from the cart-based robotically-enabled system shown in FIG. 1. The cart 11 generally includes an elongated support structure 14 (often referred to as a “column”), a cart base 15, and a console 16 at the top of the column 14. The column 14 may include one or more carriages, such as a carriage 17 (alternatively “arm support”) for supporting the deployment of one or more robotic arms 12 (three shown in FIG. 2). The carriage 17 may include individually configurable arm mounts that rotate along a perpendicular axis to adjust the base of the robotic arms 12 for better positioning relative to the patient. The carriage 17 also includes a carriage interface 19 that allows the carriage 17 to vertically translate along the column 14.

[0046] The carriage interface 19 is connected to the column 14 through slots, such as slot 20, that are positioned on opposite sides of the column 14 to guide the vertical translation of the carriage 17. The slot 20 contains a vertical translation interface to position and hold the carriage at various vertical heights relative to the cart base 15. Vertical translation of the carriage 17 allows the cart 11 to adjust the reach of the robotic arms 12 to meet a variety of table heights, patient sizes, and physician preferences. Similarly, the individually configurable arm mounts on the carriage 17 allow the robotic arm base 21 of robotic arms 12 to be angled in a variety of configurations.

[0047] In some embodiments, the slot 20 may be supplemented with slot covers that are flush and parallel to the slot surface to prevent dirt and fluid ingress into the internal chambers of the column 14 and the vertical translation interface as the carriage 17 vertically translates. The slot covers may be deployed through pairs of spring spools positioned near the vertical top and bottom of the slot 20. The covers are coiled within the spools until deployed to extend and retract from their coiled state as the carriage 17 vertically translates up and down. The spring-loading of the spools provides force to retract the cover into a spool when carriage 17 translates towards the spool, while also maintaining a tight seal when the carriage 17 translates away from the spool. The covers may be connected to the carriage 17 using, for example, brackets in the carriage interface 19 to ensure proper extension and retraction of the cover as the carriage 17 translates.

[0048] The column 14 may internally comprise mechanisms, such as gears and motors, that are designed to use a vertically aligned lead screw to translate the carriage 17 in a mechanized fashion in response to control signals generated in response to user inputs, e.g., inputs from the console 16.

[0049] The robotic arms 12 may generally comprise robotic arm bases 21 and end effectors 22, separated by a series of linkages 23 that are connected by a series of joints 24, each joint comprising an independent actuator, each actuator comprising an independently controllable motor. Each independently controllable joint represents an independent degree of freedom available to the robotic arm. Each of the arms 12 have seven joints, and thus provide seven degrees of freedom. A multitude of joints result in a multitude of degrees of freedom, allowing for “redundant” degrees of freedom. Redundant degrees of freedom allow the robotic arms 12 to position their respective end effectors 22 at a specific position, orientation, and trajectory in space using different linkage positions and joint angles. This allows for the system to position and direct a medical instrument from a desired point in space while allowing the physician to move the arm joints into a clinically advantageous position away from the patient to create greater access, while avoiding arm collisions.

[0050] The cart base 15 balances the weight of the column 14, carriage 17, and arms 12 over the floor. Accordingly, the cart base 15 houses heavier components, such as electronics, motors, power supply, as well as components that either enable movement and/or immobilize the cart. For example, the cart base 15 includes rollable wheel-shaped casters 25 that

allow for the cart to easily move around the room prior to a procedure. After reaching the appropriate position, the casters 25 may be immobilized using wheel locks to hold the cart 11 in place during the procedure.

[0051] Positioned at the vertical end of column 14, the console 16 allows for both a user interface for receiving user input and a display screen (or a dual-purpose device such as, for example, a touchscreen 26) to provide the physician user with both pre-operative and intra-operative data. Potential pre-operative data on the touchscreen 26 may include pre-operative plans, navigation and mapping data derived from pre-operative computerized tomography (CT) scans, and/or notes from pre-operative patient interviews. Intra-operative data on display may include optical information provided from the tool, sensor and coordinate information from sensors, as well as vital patient statistics, such as respiration, heart rate, and/or pulse. The console 16 may be positioned and tilted to allow a physician to access the console from the side of the column 14 opposite carriage 17. From this position, the physician may view the console 16, robotic arms 12, and patient while operating the console 16 from behind the cart 11. As shown, the console 16 also includes a handle 27 to assist with maneuvering and stabilizing cart 11.

[0052] FIG. 3 illustrates an embodiment of a robotically-enabled system 10 arranged for ureteroscopy. In a ureteroscopic procedure, the cart 11 may be positioned to deliver a ureteroscope 32, a procedure-specific endoscope designed to traverse a patient's urethra and ureter, to the lower abdominal area of the patient. In a ureteroscopy, it may be desirable for the ureteroscope 32 to be directly aligned with the patient's urethra to reduce friction and forces on the sensitive anatomy in the area. As shown, the cart 11 may be aligned at the foot of the table to allow the robotic arms 12 to position the ureteroscope 32 for direct linear access to the patient's urethra. From the foot of the table, the robotic arms 12 may insert the ureteroscope 32 along the virtual rail 33 directly into the patient's lower abdomen through the urethra.

[0053] After insertion into the urethra, using similar control techniques as in bronchoscopy, the ureteroscope 32 may be navigated into the bladder, ureters, and/or kidneys for diagnostic and/or therapeutic applications. For example, the ureteroscope 32 may be directed into the ureter and kidneys to break up kidney stone build up using laser or ultrasonic lithotripsy device deployed down the working channel of the ureteroscope 32. After lithotripsy is complete, the resulting stone fragments may be removed using baskets deployed down the ureteroscope 32.

[0054] **FIG. 4** illustrates an embodiment of a robotically-enabled system similarly arranged for a vascular procedure. In a vascular procedure, the system 10 may be configured such the cart 11 may deliver a medical instrument 34, such as a steerable catheter, to an access point in the femoral artery in the patient's leg. The femoral artery presents both a larger diameter for navigation as well as relatively less circuitous and tortuous path to the patient's heart, which simplifies navigation. As in a ureteroscopic procedure, the cart 11 may be positioned towards the patient's legs and lower abdomen to allow the robotic arms 12 to provide a virtual rail 35 with direct linear access to the femoral artery access point in the patient's thigh / hip region. After insertion into the artery, the medical instrument 34 may be directed and inserted by translating the instrument drivers 28. Alternatively, the cart may be positioned around the patient's upper abdomen in order to reach alternative vascular access points, such as, for example, the carotid and brachial arteries near the shoulder and wrist.

B. Robotic System – Table.

[0055] Embodiments of the robotically-enabled medical system may also incorporate the patient's table. Incorporation of the table reduces the amount of capital equipment within the operating room by removing the cart, which allows greater access to the patient. **FIG. 5** illustrates an embodiment of such a robotically-enabled system arranged for a bronchoscopy procedure. System 36 includes a support structure or column 37 for supporting platform 38 (shown as a "table" or "bed") over the floor. Much like in the cart-based systems, the end effectors of the robotic arms 39 of the system 36 comprise instrument drivers 42 that are designed to manipulate an elongated medical instrument, such as a bronchoscope 40 in **FIG. 5**, through or along a virtual rail 41 formed from the linear alignment of the instrument drivers 42. In practice, a C-arm for providing fluoroscopic imaging may be positioned over the patient's upper abdominal area by placing the emitter and detector around table 38.

[0056] **FIG. 6** provides an alternative view of the system 36 without the patient and medical instrument for discussion purposes. As shown, the column 37 may include one or more carriages 43 shown as ring-shaped in the system 36, from which the one or more robotic arms 39 may be based. The carriages 43 may translate along a vertical column interface 44 that runs the length of the column 37 to provide different vantage points from which the robotic arms 39 may be positioned to reach the patient. The carriage(s) 43 may rotate around the column 37 using a mechanical motor positioned within the column 37 to allow the robotic arms 39 to have access to

multiple sides of the table 38, such as, for example, both sides of the patient. In embodiments with multiple carriages, the carriages may be individually positioned on the column and may translate and/or rotate independent of the other carriages. While carriages 43 need not surround the column 37 or even be circular, the ring-shape as shown facilitates rotation of the carriages 43 around the column 37 while maintaining structural balance. Rotation and translation of the carriages 43 allows the system to align the medical instruments, such as endoscopes and laparoscopes, into different access points on the patient. In other embodiments (not shown), the system 36 can include a patient table or bed with adjustable arm supports in the form of bars or rails extending alongside it. One or more robotic arms 39 (e.g., via a shoulder with an elbow joint) can be attached to the adjustable arm supports, which can be vertically adjusted. By providing vertical adjustment, the robotic arms 39 are advantageously capable of being stowed compactly beneath the patient table or bed, and subsequently raised during a procedure.

[0057] The arms 39 may be mounted on the carriages through a set of arm mounts 45 comprising a series of joints that may individually rotate and/or telescopically extend to provide additional configurability to the robotic arms 39. Additionally, the arm mounts 45 may be positioned on the carriages 43 such that, when the carriages 43 are appropriately rotated, the arm mounts 45 may be positioned on either the same side of table 38 (as shown in **FIG. 6**), on opposite sides of table 38 (as shown in **FIG. 9**), or on adjacent sides of the table 38 (not shown).

[0058] The column 37 structurally provides support for the table 38, and a path for vertical translation of the carriages. Internally, the column 37 may be equipped with lead screws for guiding vertical translation of the carriages, and motors to mechanize the translation of said carriages based the lead screws. The column 37 may also convey power and control signals to the carriage 43 and robotic arms 39 mounted thereon.

[0059] The table base 46 serves a similar function as the cart base 15 in cart 11 shown in **FIG. 2**, housing heavier components to balance the table/bed 38, the column 37, the carriages 43, and the robotic arms 39. The table base 46 may also incorporate rigid casters to provide stability during procedures. Deployed from the bottom of the table base 46, the casters may extend in opposite directions on both sides of the base 46 and retract when the system 36 needs to be moved.

[0060] Continuing with **FIG. 6**, the system 36 may also include a tower (not shown) that divides the functionality of system 36 between table and tower to reduce the form factor and

bulk of the table. As in earlier disclosed embodiments, the tower may provide a variety of support functionalities to table, such as processing, computing, and control capabilities, power, fluidics, and/or optical and sensor processing. The tower may also be movable to be positioned away from the patient to improve physician access and de-clutter the operating room. Additionally, placing components in the tower allows for more storage space in the table base for potential stowage of the robotic arms. The tower may also include a master controller or console that provides both a user interface for user input, such as keyboard and/or pendant, as well as a display screen (or touchscreen) for pre-operative and intra-operative information, such as real-time imaging, navigation, and tracking information. In some embodiments, the tower may also contain holders for gas tanks to be used for insufflation.

[0061] In some embodiments, a table base may stow and store the robotic arms when not in use. **FIG. 7** illustrates a system 47 that stows robotic arms in an embodiment of the table-based system. In system 47, carriages 48 may be vertically translated into base 49 to stow robotic arms 50, arm mounts 51, and the carriages 48 within the base 49. Base covers 52 may be translated and retracted open to deploy the carriages 48, arm mounts 51, and arms 50 around column 53, and closed to stow to protect them when not in use. The base covers 52 may be sealed with a membrane 54 along the edges of its opening to prevent dirt and fluid ingress when closed.

[0062] **FIG. 8** illustrates an embodiment of a robotically-enabled table-based system configured for a ureteroscopy procedure. In a ureteroscopy, the table 38 may include a swivel portion 55 for positioning a patient off-angle from the column 37 and table base 46. The swivel portion 55 may rotate or pivot around a pivot point (e.g., located below the patient's head) in order to position the bottom portion of the swivel portion 55 away from the column 37. For example, the pivoting of the swivel portion 55 allows a C-arm (not shown) to be positioned over the patient's lower abdomen without competing for space with the column (not shown) below table 38. By rotating the carriage 35 (not shown) around the column 37, the robotic arms 39 may directly insert a ureteroscope 56 along a virtual rail 57 into the patient's groin area to reach the urethra. In a ureteroscopy, stirrups 58 may also be fixed to the swivel portion 55 of the table 38 to support the position of the patient's legs during the procedure and allow clear access to the patient's groin area.

[0063] In a laparoscopic procedure, through small incision(s) in the patient's abdominal wall, minimally invasive instruments may be inserted into the patient's anatomy. In some embodiments, the minimally invasive instruments comprise an elongated rigid member, such as a shaft, which is used to access anatomy within the patient. After inflation of the patient's abdominal cavity, the instruments, often referred to as laparoscopes, may be directed to perform surgical tasks, such as grasping, cutting, ablating, suturing, etc. FIG. 9 illustrates an embodiment of a robotically-enabled table-based system configured for a laparoscopic procedure. As shown in FIG. 9, the carriages 43 of the system 36 may be rotated and vertically adjusted to position pairs of the robotic arms 39 on opposite sides of the table 38, such that instruments (e.g., laparoscopes) 59 may be positioned using the arm mounts 45 to be passed through minimal incisions on both sides of the patient to reach his/her abdominal cavity.

[0064] To accommodate laparoscopic procedures, the robotically-enabled table system may also tilt the platform to a desired angle. FIG. 10 illustrates an embodiment of the robotically-enabled medical system with pitch or tilt adjustment. As shown in FIG. 10, the system 36 may accommodate tilt of the table 38 to position one portion of the table at a greater distance from the floor than the other. Additionally, the arm mounts 45 may rotate to match the tilt such that the arms 39 maintain the same planar relationship with table 38. To accommodate steeper angles, the column 37 may also include telescoping portions 60 that allow vertical extension of column 37 to keep the table 38 from touching the floor or colliding with base 46.

[0065] FIG. 11 provides a detailed illustration of the interface between the table 38 and the column 37. Pitch rotation mechanism 61 may be configured to alter the pitch angle of the table 38 relative to the column 37 in multiple degrees of freedom. The pitch rotation mechanism 61 may be enabled by the positioning of orthogonal axes 1, 2 at the column-table interface, each axis actuated by a separate motor 3, 4 responsive to an electrical pitch angle command. Rotation along one screw 5 would enable tilt adjustments in one axis 1, while rotation along the other screw 6 would enable tilt adjustments along the other axis 2. In some embodiments, a ball joint can be used to alter the pitch angle of the table 38 relative to the column 37 in multiple degrees of freedom.

[0066] For example, pitch adjustments are particularly useful when trying to position the table in a Trendelenburg position, i.e., position the patient's lower abdomen at a higher position from the floor than the patient's lower abdomen, for lower abdominal surgery. The

Trendelenburg position causes the patient's internal organs to slide towards his/her upper abdomen through the force of gravity, clearing out the abdominal cavity for minimally invasive tools to enter and perform lower abdominal surgical procedures, such as laparoscopic prostatectomy.

C. Instrument Driver & Interface.

[0067] The end effectors of the system's robotic arms comprise (i) an instrument driver (alternatively referred to as "instrument drive mechanism" or "instrument device manipulator" (IDM)) that incorporate electro-mechanical means for actuating the medical instrument and (ii) a removable or detachable medical instrument which may be devoid of any electro-mechanical components, such as motors. This dichotomy may be driven by the need to sterilize medical instruments used in medical procedures, and the inability to adequately sterilize expensive capital equipment due to their intricate mechanical assemblies and sensitive electronics. Accordingly, the medical instruments may be designed to be detached, removed, and interchanged from the instrument driver (and thus the system) for individual sterilization or disposal by the physician or the physician's staff. In contrast, the instrument drivers need not be changed or sterilized, and may be draped for protection.

[0068] FIG. 12 illustrates an example instrument driver. Positioned at the distal end of a robotic arm, instrument driver 62 comprises of one or more drive units 63 arranged with parallel axes to provide controlled torque to a medical instrument via drive shafts 64. Each drive unit 63 comprises an individual drive shaft 64 for interacting with the instrument, a gear head 65 for converting the motor shaft rotation to a desired torque, a motor 66 for generating the drive torque, an encoder 67 to measure the speed of the motor shaft and provide feedback to the control circuitry, and control circuitry 68 for receiving control signals and actuating the drive unit. Each drive unit 63 being independent controlled and motorized, the instrument driver 62 may provide multiple (four as shown in FIG. 12) independent drive outputs to the medical instrument. In operation, the control circuitry 68 would receive a control signal, transmit a motor signal to the motor 66, compare the resulting motor speed as measured by the encoder 67 with the desired speed, and modulate the motor signal to generate the desired torque.

[0069] For procedures that require a sterile environment, the robotic system may incorporate a drive interface, such as a sterile adapter connected to a sterile drape, that sits between the instrument driver and the medical instrument. The chief purpose of the sterile

adapter is to transfer angular motion from the drive shafts of the instrument driver to the drive inputs of the instrument while maintaining physical separation, and thus sterility, between the drive shafts and drive inputs. Accordingly, an example sterile adapter may comprise of a series of rotational inputs and outputs intended to be mated with the drive shafts of the instrument driver and drive inputs on the instrument. Connected to the sterile adapter, the sterile drape, comprised of a thin, flexible material such as transparent or translucent plastic, is designed to cover the capital equipment, such as the instrument driver, robotic arm, and cart (in a cart-based system) or table (in a table-based system). Use of the drape would allow the capital equipment to be positioned proximate to the patient while still being located in an area not requiring sterilization (i.e., non-sterile field). On the other side of the sterile drape, the medical instrument may interface with the patient in an area requiring sterilization (i.e., sterile field).

D. Medical Instrument.

[0070] FIG. 13 illustrates an example medical instrument with a paired instrument driver. Like other instruments designed for use with a robotic system, medical instrument 70 comprises an elongated shaft 71 (or elongate body) and an instrument base 72. The instrument base 72, also referred to as an “instrument handle” due to its intended design for manual interaction by the physician, may generally comprise rotatable drive inputs 73, e.g., receptacles, pulleys or spools, that are designed to be mated with drive outputs 74 that extend through a drive interface on instrument driver 75 at the distal end of robotic arm 76. When physically connected, latched, and/or coupled, the mated drive inputs 73 of instrument base 72 may share axes of rotation with the drive outputs 74 in the instrument driver 75 to allow the transfer of torque from drive outputs 74 to drive inputs 73. In some embodiments, the drive outputs 74 may comprise splines that are designed to mate with receptacles on the drive inputs 73.

[0071] The elongated shaft 71 is designed to be delivered through either an anatomical opening or lumen, e.g., as in endoscopy, or a minimally invasive incision, e.g., as in laparoscopy. The elongated shaft 66 may be either flexible (e.g., having properties similar to an endoscope) or rigid (e.g., having properties similar to a laparoscope) or contain a customized combination of both flexible and rigid portions. When designed for laparoscopy, the distal end of a rigid elongated shaft may be connected to an end effector extending from a jointed wrist formed from a clevis with at least one degree of freedom and a surgical tool or medical instrument, such as, for example, a grasper or scissors, that may be actuated based on force from

the tendons as the drive inputs rotate in response to torque received from the drive outputs 74 of the instrument driver 75. When designed for endoscopy, the distal end of a flexible elongated shaft may include a steerable or controllable bending section that may be articulated and bent based on torque received from the drive outputs 74 of the instrument driver 75.

[0072] Torque from the instrument driver 75 is transmitted down the elongated shaft 71 using tendons along the shaft 71. These individual tendons, such as pull wires, may be individually anchored to individual drive inputs 73 within the instrument handle 72. From the handle 72, the tendons are directed down one or more pull lumens along the elongated shaft 71 and anchored at the distal portion of the elongated shaft 71, or in the wrist at a distal portion of the elongated shaft. During a procedure, such as a laparoscopic, endoscopic, or hybrid procedure, these tendons may be coupled to a distally mounted end effector, such as a wrist, grasper, or scissor. Under such an arrangement, torque exerted on drive inputs 73 would transfer tension to the tendon, thereby causing the end effector to actuate in some way. In some embodiments, during a surgical procedure, the tendon may cause a joint to rotate about an axis, thereby causing the end effector to move in one direction or another. Alternatively, the tendon may be connected to one or more jaws of a grasper at distal end of the elongated shaft 71, where tension from the tendon cause the grasper to close.

[0073] In endoscopy, the tendons may be coupled to a bending or articulating section positioned along the elongated shaft 71 (e.g., at the distal end) via adhesive, control ring, or other mechanical fixation. When fixedly attached to the distal end of a bending section, torque exerted on drive inputs 73 would be transmitted down the tendons, causing the softer, bending section (sometimes referred to as the articulable section or region) to bend or articulate. Along the non-bending sections, it may be advantageous to spiral or helix the individual pull lumens that direct the individual tendons along (or inside) the walls of the endoscope shaft to balance the radial forces that result from tension in the pull wires. The angle of the spiraling and/or spacing there between may be altered or engineered for specific purposes, wherein tighter spiraling exhibits lesser shaft compression under load forces, while lower amounts of spiraling results in greater shaft compression under load forces, but also exhibits limits bending. On the other end of the spectrum, the pull lumens may be directed parallel to the longitudinal axis of the elongated shaft 71 to allow for controlled articulation in the desired bending or articulable sections.

[0074] In endoscopy, the elongated shaft 71 houses a number of components to assist with the robotic procedure. The shaft may comprise of a working channel for deploying surgical tools (or medical instruments), irrigation, and/or aspiration to the operative region at the distal end of the shaft 71. The shaft 71 may also accommodate wires and/or optical fibers to transfer signals to/from an optical assembly at the distal tip, which may include of an optical camera. The shaft 71 may also accommodate optical fibers to carry light from proximally-located light sources, such as light emitting diodes, to the distal end of the shaft.

[0075] At the distal end of the instrument 70, the distal tip may also comprise the opening of a working channel for delivering tools for diagnostic and/or therapy, irrigation, and aspiration to an operative site. The distal tip may also include a port for a camera, such as a fiberscope or a digital camera, to capture images of an internal anatomical space. Relatedly, the distal tip may also include ports for light sources for illuminating the anatomical space when using the camera.

[0076] In the example of **FIG. 13**, the drive shaft axes, and thus the drive input axes, are orthogonal to the axis of the elongated shaft. This arrangement, however, complicates roll capabilities for the elongated shaft 71. Rolling the elongated shaft 71 along its axis while keeping the drive inputs 73 static results in undesirable tangling of the tendons as they extend off the drive inputs 73 and enter pull lumens within the elongated shaft 71. The resulting entanglement of such tendons may disrupt any control algorithms intended to predict movement of the flexible elongated shaft 71 during an endoscopic procedure.

[0077] **FIG. 14** illustrates an alternative design for an instrument driver and instrument where the axes of the drive units are parallel to the axis of the elongated shaft of the instrument. As shown, a circular instrument driver 80 comprises four drive units with their drive outputs 81 aligned in parallel at the end of a robotic arm 82. The drive units, and their respective drive outputs 81, are housed in a rotational assembly 83 of the instrument driver 80 that is driven by one of the drive units within the assembly 83. In response to torque provided by the rotational drive unit, the rotational assembly 83 rotates along a circular bearing that connects the rotational assembly 83 to the non-rotational portion 84 of the instrument driver. Power and controls signals may be communicated from the non-rotational portion 84 of the instrument driver 80 to the rotational assembly 83 through electrical contacts may be maintained through rotation by a brushed slip ring connection (not shown). In other embodiments, the rotational

assembly 83 may be responsive to a separate drive unit that is integrated into the non-rotatable portion 84, and thus not in parallel to the other drive units. The rotational mechanism 83 allows the instrument driver 80 to rotate the drive units, and their respective drive outputs 81, as a single unit around an instrument driver axis 85.

[0078] Like earlier disclosed embodiments, an instrument 86 may comprise of an elongated shaft portion 88 and an instrument base 87 (shown with a transparent external skin for discussion purposes) comprising a plurality of drive inputs 89 (such as receptacles, pulleys, and spools) that are configured to receive the drive outputs 81 in the instrument driver 80. Unlike prior disclosed embodiments, instrument shaft 88 extends from the center of instrument base 87 with an axis substantially parallel to the axes of the drive inputs 89, rather than orthogonal as in the design of **FIG. 13**.

[0079] When coupled to the rotational assembly 83 of the instrument driver 80, the medical instrument 86, comprising instrument base 87 and instrument shaft 88, rotates in combination with the rotational assembly 83 about the instrument driver axis 85. Since the instrument shaft 88 is positioned at the center of instrument base 87, the instrument shaft 88 is coaxial with instrument driver axis 85 when attached. Thus, rotation of the rotational assembly 83 causes the instrument shaft 88 to rotate about its own longitudinal axis. Moreover, as the instrument base 87 rotates with the instrument shaft 88, any tendons connected to the drive inputs 89 in the instrument base 87 are not tangled during rotation. Accordingly, the parallelism of the axes of the drive outputs 81, drive inputs 89, and instrument shaft 88 allows for the shaft rotation without tangling any control tendons.

E. Navigation and Control.

[0080] Traditional endoscopy may involve the use of fluoroscopy (e.g., as may be delivered through a C-arm) and other forms of radiation-based imaging modalities to provide endoluminal guidance to an operator physician. In contrast, the robotic systems contemplated by this disclosure can provide for non-radiation-based navigational and localization means to reduce physician exposure to radiation and reduce the amount of equipment within the operating room. As used herein, the term “localization” may refer to determining and/or monitoring the position of objects in a reference coordinate system. Technologies such as pre-operative mapping, computer vision, real-time EM tracking, and robot command data may be used individually or in combination to achieve a radiation-free operating environment. In other cases, where radiation-

based imaging modalities are still used, the pre-operative mapping, computer vision, real-time EM tracking, and robot command data may be used individually or in combination to improve upon the information obtained solely through radiation-based imaging modalities.

[0081] FIG. 15 is a block diagram illustrating a localization system 90 that estimates a location of one or more elements of the robotic system, such as the location of the instrument, in accordance to an example embodiment. The localization system 90 may be a set of one or more computer devices configured to execute one or more instructions. The computer devices may be embodied by a processor (or processors) and computer-readable memory in one or more components discussed above. By way of example and not limitation, the computer devices may be in the tower 30 shown in FIG. 1, the cart shown in FIGs. 1-4, the beds shown in FIGs. 5-10, etc.

[0082] As shown in FIG. 15, the localization system 90 may include a localization module 95 that processes input data 91-94 to generate location data 96 for the distal tip of a medical instrument. The location data 96 may be data or logic that represents a location and/or orientation of the distal end of the instrument relative to a frame of reference. The frame of reference can be a frame of reference relative to the anatomy of the patient or to a known object, such as an EM field generator (see discussion below for the EM field generator).

[0083] The various input data 91-94 are now described in greater detail. Pre-operative mapping may be accomplished through the use of the collection of low dose CT scans. Pre-operative CT scans are reconstructed into three-dimensional images, which are visualized, e.g., as “slices” of a cutaway view of the patient’s internal anatomy. When analyzed in the aggregate, image-based models for anatomical cavities, spaces and structures of the patient’s anatomy, such as a patient lung network, may be generated. Techniques such as center-line geometry may be determined and approximated from the CT images to develop a three-dimensional volume of the patient’s anatomy, referred to as model data 91 (also referred to as “preoperative model data” when generated using only preoperative CT scans). The use of center-line geometry is discussed in U.S. Pat. App. No. 14/523,760, the contents of which are herein incorporated in its entirety. Network topological models may also be derived from the CT-images, and are particularly appropriate for bronchoscopy.

[0084] In some embodiments, the instrument may be equipped with a camera to provide vision data 92. The localization module 95 may process the vision data to enable one or

more vision-based location tracking. For example, the preoperative model data may be used in conjunction with the vision data 92 to enable computer vision-based tracking of the medical instrument (e.g., an endoscope or an instrument advance through a working channel of the endoscope). For example, using the preoperative model data 91, the robotic system may generate a library of expected endoscopic images from the model based on the expected path of travel of the endoscope, each image linked to a location within the model. Intra-operatively, this library may be referenced by the robotic system in order to compare real-time images captured at the camera (e.g., a camera at a distal end of the endoscope) to those in the image library to assist localization.

[0085] Other computer vision-based tracking techniques use feature tracking to determine motion of the camera, and thus the endoscope. Some features of the localization module 95 may identify circular geometries in the preoperative model data 91 that correspond to anatomical lumens and track the change of those geometries to determine which anatomical lumen was selected, as well as the relative rotational and/or translational motion of the camera. Use of a topological map may further enhance vision-based algorithms or techniques.

[0086] Optical flow, another computer vision-based technique, may analyze the displacement and translation of image pixels in a video sequence in the vision data 92 to infer camera movement. Examples of optical flow techniques may include motion detection, object segmentation calculations, luminance, motion compensated encoding, stereo disparity measurement, etc. Through the comparison of multiple frames over multiple iterations, movement and location of the camera (and thus the endoscope) may be determined.

[0087] The localization module 95 may use real-time EM tracking to generate a real-time location of the endoscope in a global coordinate system that may be registered to the patient's anatomy, represented by the preoperative model. In EM tracking, an EM sensor (or tracker) comprising of one or more sensor coils embedded in one or more locations and orientations in a medical instrument (e.g., an endoscopic tool) measures the variation in the EM field created by one or more static EM field generators positioned at a known location. The location information detected by the EM sensors is stored as EM data 93. The EM field generator (or transmitter), may be placed close to the patient to create a low intensity magnetic field that the embedded sensor may detect. The magnetic field induces small currents in the sensor coils of the EM sensor, which may be analyzed to determine the distance and angle

between the EM sensor and the EM field generator. These distances and orientations may be intra-operatively “registered” to the patient anatomy (e.g., the preoperative model) in order to determine the geometric transformation that aligns a single location in the coordinate system with a position in the pre-operative model of the patient’s anatomy. Once registered, an embedded EM tracker in one or more positions of the medical instrument (e.g., the distal tip of an endoscope) may provide real-time indications of the progression of the medical instrument through the patient’s anatomy.

[0088] Robotic command and kinematics data 94 may also be used by the localization module 95 to provide localization data 96 for the robotic system. Device pitch and yaw resulting from articulation commands may be determined during pre-operative calibration. Intra-operatively, these calibration measurements may be used in combination with known insertion depth information to estimate the position of the instrument. Alternatively, these calculations may be analyzed in combination with EM, vision, and/or topological modeling to estimate the position of the medical instrument within the network.

[0089] As FIG. 15 shows, a number of other input data can be used by the localization module 95. For example, although not shown in FIG. 15, an instrument utilizing shape-sensing fiber can provide shape data that the localization module 95 can use to determine the location and shape of the instrument.

[0090] The localization module 95 may use the input data 91-94 in combination(s). In some cases, such a combination may use a probabilistic approach where the localization module 95 assigns a confidence weight to the location determined from each of the input data 91-94. Thus, where the EM data may not be reliable (as may be the case where there is EM interference) the confidence of the location determined by the EM data 93 can be decrease and the localization module 95 may rely more heavily on the vision data 92 and/or the robotic command and kinematics data 94.

[0091] As discussed above, the robotic systems discussed herein may be designed to incorporate a combination of one or more of the technologies above. The robotic system’s computer-based control system, based in the tower, bed and/or cart, may store computer program instructions, for example, within a non-transitory computer-readable storage medium such as a persistent magnetic storage drive, solid state drive, or the like, that, upon execution, cause the system to receive and analyze sensor data and user commands, generate control signals

throughout the system, and display the navigational and localization data, such as the position of the instrument within the global coordinate system, anatomical map, etc.

2. Techniques for Robotic Arm Collision Detection.

[0092] Embodiments of the disclosure relate to systems and techniques for the detection of undesirable forces occurring with respect to one or more robotic arms of a surgical robotic system. The detection of undesirable force events may be an important factor in the overall safety of the surgical robotic system. For example, if a robotic arm collides with an object during a medical procedure, the collision may result in unexpected forces being applied to the robotic arm, which may affect the position and/or force applied to a steerable instrument located in the patient. Thus, it is important to detect robotic arm collisions and appropriately respond to the collisions to prevent harm to the patient.

[0093] As used herein, the term “collision” may generally refer to contact between two or more objects. A collision may occur between two robotic arms and/or between a robotic arm and another object in the operating environment (e.g., a platform, a cart, a C-arm, etc.). Another source of unexpected or undesirable force(s) at one or more robotic arms may also be misalignment between two robotic arms. While misalignment may not involve a collision between the two robotic arms, misalignment may result in similar unexpected forces, and thus it may also be important to detect misalignment for the overall safety of the surgical robotic system.

[0094] The system may take one or more actions in response to the detection of a collision or misalignment. For example, the system may provide an indication of the detected event (e.g., collision or misalignment) to a user of the system. The indication of the detected event to the user may be provided via one or more output devices, including a display device, a haptic feedback device, an audio device, etc. The system may also discontinue the medical procedure until the collision or misalignment event has been resolved.

A. Example System for Detecting Collision and Misalignment.

[0095] FIG. 16 illustrates an embodiment of a cart-based surgical robotic system which may be configured to detect robotic arm collision and/or misalignment in accordance with aspects of this disclosure. Although FIG. 16 is directed to an embodiment in which the robotic arm(s) are attached to a cart, this disclosure is not limited thereto, and the techniques described

herein are be applicable robotic arm(s) which may be attached to a column supporting a patient platform as shown in **FIG. 6**.

[0096] Returning to **FIG. 16**, provided is a system 100 that may include a cart 105, one or more robotic arm(s) 110 and 120, and a steerable instrument 130. The cart 105 may include a processor (not illustrated), a memory (not illustrated), and a display 107 configured to render encoded data indicative of a detected collision and/or misalignment event. However, depending on the embodiment, one or more of the processor, the memory, and the display 107 may be located on or within another device, such as on the moveable tower 30 illustrated in **FIG. 1**. Additionally, in other implementations, a feedback device other than the display 107 may be used in place of, or in addition to, the display 107. Other feedback devices which may be employed include haptic devices, speakers, force-feedback actuated via one or more of the robotic arm(s) 112, one or more light-emitting diode(s) LED(s), etc.

[0097] The robotic arm(s) 110 and 120 may include a first robotic arm 110 and a second robotic arm 120, respectively. However, aspects of this disclosure are also applicable to system having a greater or fewer number of robotic arms. In the embodiment of **FIG. 16**, the first robotic arm 110 includes a plurality of linkages 111, a plurality of joints 113, and an IDM 115. Each of the joints 113 connects two adjacent linkages 111. Although not illustrated, the first robotic arm 110 may also include a torque sensor configured to detect torque between two of the linkages 111. In certain implementations, a given joint 113 may house a corresponding torque sensor configured to detect torque between the two linkages 111 adjacent to the given joint 111. A torque sensor may also be provided in the joint 113 that connects the first robotic arm 110 to the cart 105. In certain implementations, the torque sensor(s) may be implemented via a plurality of strain gauges configured to minimize the effects of torques that are not along the axis of rotation of the corresponding joint 113 from affecting the output of the torque sensor.

[0098] Additionally, a given joint 113 may further house a motor (not illustrated) configured to apply a force between the two adjacent linkages 111 to the given joint 113 in order to adjust the positioning of the two adjacent linkages 111. The IDM 115 may be connected to a distal end of the robotic arm 110. By actuating the motor(s) in one or more of the joints 113 of the first robotic arm 110, the motor(s) may be operable to adjust the posture or pose of the first robotic arm 110, and thus the IDM 115 (e.g., by adjusting the position and/or orientation of one

or more joints 113 of the first arm) and thereby control a steerable instrument 130 attached to the IDM 115.

[0099] Each of the joints 113 may further house a position sensor configured to measure the relative position of the two adjacent linkages 111. Thus, a given joint 113 may further house the position sensor, which may be configured to measure the angle between the two adjacent linkages 111. The system may be able to determine the position of each of the linkages 111 in the first robotic arm 110 based on the output of each of the position sensors. Additionally, as discussed below, the output of the position sensors may be used to determine a force applied to a reference point on the first robotic arm 110. In certain embodiments, a given position sensor may include an encoder. The encoder may be configured to measure the speed and/or position of the motor shaft by reading, for example, coded visual information printed on the motor shaft and may provide feedback to the system representative of the speed and/or position of the motor.

[0100] Similar to the first robotic arm 110, the second robotic arm 120 may include a plurality of linkages 121, a plurality of joints 123 connecting adjacent linkages 121, and an IDM 125. Each of the joints 123 may house a corresponding torque sensor and motor (not illustrated). The IDM 125 may also be attached to the second medical instrument 133 to operate the steerable instrument 130.

[0101] In certain embodiments, rather than including separate torque sensors and motors in each of the joints 113 and 123, the motors may also function as torque sensors. For example, when a force is applied to the first robotic arm 110 (e.g., the force of gravity, the force of a collision, a force exerted by a user, etc.), the motor(s) may be configured to apply opposite and opposing force(s) to the joint 113 to maintain the position of the first robotic arm 110. The current required in the motor(s) to maintain the first robotic arm 110 position may correspond to the torque applied to the corresponding joints 113.

[0102] The steerable instrument 130 in the **FIG. 16** embodiment comprises a first medical instrument 131 attached to the IDM 115 of the first robotic arm 110 and a second medical instrument 133 attached to the IDM 125 of the second robotic arm 120. However, the illustrated example in **FIG. 16** is merely one example steerable instrument 130 and other embodiments may include a steerable instrument 130 that is controlled by a single robotic arm 110 or a steerable instrument 130 that requires three or more robotic arms for operation.

Depending on the embodiment and the medical procedure being performed, each of the first and second medical instruments may comprise one of an inner leader portion, an outer sheath portion, a needle, forceps, a brush, etc.

[0103] The first and second medical instruments 131 and 133 may be configured to be advanced/inserted into (or retracted from) a patient along a first axis 140. As discussed above, the first axis 140 may be termed a virtual rail. The virtual rail may be defined by the axis of alignment of the IDMs 115 and 125. Movement of the IDMs 115 and 125 along the virtual rail may control the advancing and retracting of the first and second medical instruments 131 and 133 into and out of the patient. As shown in **FIG. 16**, a coordinate system may be defined with respect to the first axis 140. For example, the first axis 140 (e.g., the virtual rail or axis of insertion) may be defined along a Y-axis, the Z-axis may be defined based on the direction of gravity (e.g., substantially perpendicular to the first axis 140), and the X-axis may be selected perpendicular to the Y-Z plane. However, depending on the procedure, the axis of insertion 140 may not correspond to a horizontal axis perpendicular to the direction of gravity. The coordinate system of the robotic arms may be selected in any manner without departing from the scope of this disclosure.

B. Determination of Force Applied to Robotic Arm(s) and Collision Detection.

[0104] One technique for detecting collisions or misalignment of the robotic arm(s) is to analyze the forces experienced by the robotic arm(s). For example, while the robotic arm(s) are stationary, the only expected force on the arm(s) is the force due to gravity. Accordingly, any force experienced by the robotic arm(s) that is inconsistent with the expected force due to gravity (e.g., when the difference between the expected force and the measured force is greater than a threshold value) may be indicative of a collision between at least one of the robotic arm(s) and another object.

[0105] Certain surgical robotic systems may incorporate a force sensor in each of the robotic arms to measure the force experienced at a reference point on the corresponding robotic arm. For example, a force sensor may be positioned on or near (e.g., within a defined distance of) the IDM 115 of the first robotic arm 110 of **FIG. 16** to measure the forces applied to the IDM 115. However, force sensors that are able to directly measure the applied force at the IDM 115 (e.g., the force sensor is located at the IDM 115) with the required accuracy may be relatively costly. Thus, in certain implementations, the system may determine the force at the

IDM 115 (or any reference point on the robotic arm 110) using torque values output from the torque sensors located within the joints 113.

[0106] FIG. 17 is a flowchart which illustrates an example procedure for determining a force applied to a robotic arm and detecting a collision in accordance with aspects of this disclosure. The method 1700 illustrated in FIG. 17 is merely an example implementation and the method 1700 may be modified by adding, removing, and or modifying one or more of the blocks associated with the method 1700. For convenience, method 1700 will be described as being performed by a system (e.g., the surgical robotic system 100 of FIG. 16). However, certain aspects of the method 1700 may be performed, for example, by one or more processors of the system based on computer-executable instructions stored in memory. Further, the method 1700 will be described in connection with a single robotic arm. However, a similar method may be performed to determine the force experienced by multiple robotic arms included in the system.

[0107] The method 1700 begins at block 1701. At block 1705, the system receives robotic arm torque and position values. The system may receive torque values from each of the torque sensors included in the robotic arm. Further, the system may retrieve position values from position data stored in memory that indicate the position of each of the linkages in the robotic arm. For example, the robotic arms may further include an encoder formed on each of the joints. The encoder may measure the speed and/or position of the motor shaft by reading coded visual information printed on the motor shaft and may provide feedback to the system representative of the speed and/or position of the motor. The system may be configured to determine the position of each of the joints based on the feedback from the encoders. Using the information from each of the encoders positions on the robotic arm, the system can determine to position of each of the linkages and the IDM.

[0108] At block 1710, the system determines a gravity-compensated torque value for each of the joints based on the torque values and position values. The gravity-compensated torque value for a given joint may represent the component of the torque at the joint that is due to forces other than the force of gravity. In one implementation, the system may measure a first torque value at a joint based on the output of the corresponding torque sensor. The system may then determine a second torque value at the joint based on the position of the robotic arm. The position data of the robotic arm may include data that enables the system to determine the

position of the two linkages connected by the joint and the angle formed therebetween. The second torque value may be indicative of a gravitational component of the torque between the two linkages. The system may then be able to determine the gravity-compensated torque value based on the first and second torque values. For example, the difference between the first and second torque values may correspond to the gravity-compensated torque value.

[0109] At block 1715, the system may determine the force exerted on the robotic arm based on the gravity-compensated torque values for each of the joints. The determined force may therefore exclude the component of the forces experienced by the robotic arm due to gravity. An example of one technique for determining the gravity-compensated torque value and the force applied at a reference point on the robotic arm will be discussed in connection with **FIG. 18** below.

[0110] At block 1720, the system may detect a collision based on the determined force. For example, when the force exceeds a threshold value, the system may determine that the robotic arm has collided with another object. In certain implementations, the system may also determine whether the robotic arm is misaligned with another robotic arm based on the determined force. At block 1725, the system may provide an indication of the detected collision to a user of the system. For example, in response to determining that the force exceeds the threshold value, the system may notify the user that a collision has been detected. Further, in response to detecting misalignment, the system may also provide an indication of the detected misalignment to the user. The method 1700 ends at block 1730.

C. Robotic Arm Free-Body Diagram.

[0111] **FIG. 18** illustrates a free-body diagram of a robotic arm for describing techniques for calculating forces applied to the robotic arm in accordance with aspects of this disclosure. The robotic arm 210 may be attached to a cart 211. The robotic arm 210 may include a first linkage 230, a first joint 240 connecting the first linkage 230 to the cart 211, a second linkage 235, a second joint 245 connecting the first and second linkages 230 and 235, and an IDM 250 connected to the distal end of the second linkage 235. The robotic arm 210 is illustrated in a simplified form in **FIG. 18**; however, more complex robotic arms may be analyzed in a similar manner by adding additional linkages to the arm connected by additional joints. The IDM 250 may define a reference point at which an external force F is modeled as being applied to the robotic arm 210. However, in other embodiments, the reference point may

be set to any other point along the robotic arm 210. Additionally, the force due to gravity experienced by each of the first and second linkages 230 and 235 is illustrated in the diagram as a gravity force vector g applied at the center of gravity of the corresponding linkage 230 and 235.

[0112] Each of the joints 240 and 245 may include a torque sensor configured to output a measured torque value τ_{measured} . The measured torque value τ_{measured} at each of the joints 240 and 245 may be determined according to the following equation:

$$\tau_{\text{measured}} = \tau_{\text{force}} + \tau_{\text{gravity}} \quad (1)$$

[0113] where τ_{measured} is the measured torque value, τ_{force} is the torque at the joint 240 or 245 due to the force F applied to the robotic arm 210, and τ_{gravity} is the torque applied to joint 240 or 245 due to the force of gravity g . In this embodiment, the force F applied to the robotic arm 210 is modelled as being applied to the IDM 250 as a reference point. However, the force may be modelled as being applied to the robotic arm 210 at difference points depending on the embodiment.

[0114] The torque due to the force F applied at the reference point and the torque due to gravity g may be determined as follows:

$$\tau_{\text{force}} = J(\theta)^T F \quad (2)$$

$$\tau_{\text{gravity}} = G(\theta, g) \quad (3)$$

[0115] where $J(\theta)^T$ is a Jacobian transpose matrix that represents the transmission of the force F to the joint 240 or 245 based on the positions of the joints 240 or 245 in the robotic arm 210 and $G(\theta, g)$ represents the transmission of torque to the joints 240 or 245 due to gravity g . Substituting equations (2) and (3) into (1) gives:

$$\tau_{\text{measured}} = J(\theta)^T F + G(\theta, g) \quad (4)$$

[0116] Accordingly, the force F applied to the reference point (e.g., the IDM 250) can be solved based on the measured torques τ_{measured} , the Jacobian transpose matrix $J(\theta)^T$, and the transmission of torque due to gravity $G(\theta, g)$.

D. Collision and Misalignment Detection.

[0117] Once the force(s) at a reference point on one or more robotic arms have been determined, the system may determine whether a collision or misalignment event has occurred based on the force(s). This determination may be based on whether the determined force(s) are consistent with the expected forces at the reference points.

[0118] When a robotic arm is stationary, the expected value of a gravity-compensated force (e.g., the determined force in which the component of the force due to gravity has been removed) is zero. That is, under normal circumstances, there is no force expected to be applied to the arm other than the force due to gravity when the robotic arm is stationary. As such, when the robotic arm is stationary, the system may compare the force to a threshold value. If the gravity-compensated force is greater than the threshold value, the system may determine that an object has collided with the robotic arm.

[0119] In certain implementations, the system may determine the components of the force in each of the X, Y, and Z-axes. The system may, at a certain frequency, determine the components of the force during a medical procedure. The expected values of the force may depend on the medical procedure being performed. For example, while a medical instrument is being advanced into a patient along the Y-axis (which may correspond to a first axis 140 or axis of insertion, see **FIG. 16**), the IDM may experience a resistance to the insertion as a force along the Y-axis. A similar resistance force along the Y-axis may be generated when the medical instrument is retracted from the patient. Thus, forces along the Y-axis during insertion or retraction of the medical device may not necessarily be indicative of a collision. For example, the system may compare the external force direction to the actual insertion direction of the medical instrument to determine whether the force is consistent with normal operation of the robotic arm (e.g., the force is in substantially the same direction as the actual insertion direction) or the force is consistent with collision with an external object (e.g., at least a portion of the force is in a direction other than the actual insertion direction).

[0120] **FIG. 19A** is a graph illustrating an example of the forces measured during insertion of a medical instrument in accordance with aspects of this disclosure. In the example graph, a first instrument is moved/driven by a first robotic arm from 5,000 ms to 18,000 ms and a second instrument is driven by a second robotic arm from 18,000 ms to 34,000 ms. The illustrated X, Y, and Z-components of the force are measured in the second robotic arm. As shown in **FIG. 19A**, each of the X, Y, and Z-components of the force has a magnitude that is less than 10 N. The Y-axis component of the force measured by the second robotic arm has a value between about 3 N and 5 N during driving of the second medical instrument (e.g., between 18,000 ms and 34,000 ms). The X-axis and Z-axis components of the force may be caused due to minor misalignments (e.g., misalignments within expected tolerances) or due to forces exerted

on the medical instrument due to the path taken by the medical instrument within one of the patient's luminal networks which may be transmitted back to the IDM via the medical instrument. The X-axis and Z-axis components of the force may also result from inaccuracy of a model of the effects due to gravity on the second robotic arm based on the second robotic arm's current position.

[0121] Additionally, the X and Z-components of the force may be correlated with the Y-component of the force or changes in the configuration of the medical instrument as the medical instrument is being driven. That is, changes in the X and Z-components of the force may occur when driving of the medical instrument starts or stops (e.g., when the Y-component of the force transitions to or from about 0 N). Further, when the direction of insertion of the distal end of the medical instrument changes, the force transmitted back to the IDM from the medical instrument may also change.

[0122] FIG. 19B is a graph illustrating an example of the forces measured during insertion of a medical instrument which may be indicative of a collision event in accordance with aspects of this disclosure. As shown in FIG. 19B, at least one of the X, Y, and Z-components of the force includes a sharp spike which is consistent with a collision event between the robotic arm and another object. The collision forces may be significantly greater than the forces experienced during normal insertion of the medical instrument. Here, when the system detects that one of the forces is greater than a threshold value, the system may determine that the robotic arm has collided with another object. In FIG. 19B, collision events may be detected by the system at about times 18,000 ms, 22,000 ms, 24,000 ms, 35,000 ms, 38,000 ms, and 42,000 ms.

[0123] FIG. 19C is a graph illustrating an example of the forces measured during insertion of a medical instrument which may be indicative of a misalignment event in accordance with aspects of this disclosure. As shown in FIG. 19C, changes in the X and Z-components of the force may not be directly correlated with the timing of starting and stopping insertion of the medical instrument into the patient. However, these non-correlated changes may also be consistent with changes in the force transmitted back through the medical instrument (e.g., due to changes in the configuration of the medical instrument). Thus, in certain implementations, the system may be further configured to distinguish between forces caused due to misalignment from expected changes in the X and Z-components of the force which may be consistent with normal driving of the medical instrument.

[0124] Referring back to **FIG. 16**, a medical instrument such as, for example, the steerable instrument 130 may include a first medical instrument 131 attached to a first IDM 115 of the first robotic arm 110 and a second medical instrument 133 attached to a second IDM 125 of the second robotic arm 120. The first medical instrument 131 may define a working channel through which the second medical instrument 133 is configured to be advanced and/or retracted. Accordingly, the first robotic arm 110 may be configured to advance the first medical instrument 131 into the patient along the first axis 140 (e.g., the Y-axis) and the second robotic arm 120 may be configured to advance the second medical instrument 133 into the patient, via the working channel, along the first axis 140. Similarly, the first robotic arm 110 may be configured to retract the first medical instrument 131 from the patient along the first axis 140 (e.g., the Y-axis) and the second robotic arm 120 may be configured to retract the second medical instrument 133 from the patient, via the working channel, along the first axis 140.

[0125] If the first IDM 115 and the second IDM 125 are not properly aligned along the first axis 140, a force may be generated between the first and second IDMs 115 and 125 in the direction of misalignment in the X-Z plane. Accordingly, the first IDM 115 and the second IDM 125 may experience opposite and opposing forces in the X-Z plane due to the misalignment of the first and second IDMs 115 and 125. Further, the forces caused due to misalignment may only be generated while driving one or more of the first and second medical instruments 131 and 133 (e.g., while advancing/inserting the second medical instrument 133 or retracting the first medical instrument 131).

[0126] In order to detect a misalignment event, the system may be configured to detect a second force at the second IDM 125 of the second robotic arm 120. The system may determine that at least one of the first force measured at the first IDM 115 and the second force measured at the second IDM 125 is greater than a threshold force. The system may further determine that the first and second robotic arms 110 and 120 are misaligned in response to determining that both of the first and second forces are greater than the threshold force.

E. Example Collision and Misalignment Detection Technique.

[0127] In one example implementation, the surgical robotic system may be configured to detect both collision and misalignment events and provide an indication to a user that an event has been detected. **FIG. 20** is a flowchart illustrating an example method operable by a surgical robotic system, or component(s) thereof, for detecting collision or misalignment in

accordance with aspects of this disclosure. For example, the steps of method 2000 illustrated in **FIG. 20** may be performed by a processor and/or other component(s) of a surgical robotic system. For convenience, the method 2000 is described as performed by the processor of the system.

[0128] The method 2000 begins at block 2001. At block 2105 the processor determines forces at IDMs of first and second robotic arms. For example, the processor may determine a first force at a first IDM of the first robotic arm and determine a second force at a second IDM of the second robotic arm. The processor may determine the forces based on: i) output received from torque sensors located at each of the joints of the first and second robotic arms and ii) positions of the first and second robotic arms. The first and second forces may be adjusted to remove the forces experienced by the first and second robotic arms due to gravity.

[0129] At block 2010, the processor determines whether at least one of the first and second forces is indicative of a collision. For example, the processor may determine whether the first robotic arm has collided with an object based on the first force at the first IDM. Similarly, the processor may determine whether the second robotic arm has collided with an object based on the second force at the second IDM.

[0130] In one implementation, the first and/or second robotic arms may be configured to advance a steerable instrument into a patient by movement of the first and/or second IDMs along a first axis. The processor may determine a first component of the first force applied to the first IDM along a second axis perpendicular to the first axis. The processor may determine that the first component of the first force is greater than a first threshold value. Thus, the processor may determine that the first robotic arm has collided with an object based on determining that the first component of the first force is greater than the first threshold value. Since forces along an axis perpendicular to the axis of insertion (e.g., the first axis) are expected to be less than the threshold value, the processor may interpret components of the first force along the perpendicular axis that are greater than the first threshold value to be indicative of a collision. The processor may perform a similar procedure to determine whether the second robotic arm has collided with an object.

[0131] The processor may also compare the component of the force along the first axis of insertion to a second threshold. For example, the processor may determine a second component of the first force applied to the IDM along the first axis and determine that the second

component of the first force is greater than a second threshold value. The processor may determine that the first robotic arm has collided with the object based on determining that the second component of the first force is greater than the second threshold value, where the second threshold value greater than an expected force of insertion of the steerable instrument into the patient. In this embodiment, the second threshold may be selected to be greater than the expected force of insertion along the first axis, such that any component of the force measured in the first axis that is greater than the second threshold may be determined to be due to a collision with an object.

[0132] In response to determining that the first and second forces are not indicative of a collision, the method 2000 may continue at block 2015, where the processor determines whether the first and second forces are indicative of misalignment. In certain implementations, the processor may determine that both of the first and second forces are greater than a third threshold force and determine that the first and second robotic arms are misaligned in response to determining that both of the first and second forces are greater than the third threshold force.

[0133] The processor may also determine insertion data that indicates that the second medical instrument was being driven (e.g., inserted or retracted) through the first medical instrument at the time that the second force was detected. The insertion data may be stored in the memory and may be determined based on at least one of: the position of the first and second robotic arms and instructions to drive the second medical instrument received from a user. The processor may determine that the first and second robotic arms are misaligned in response to determining that the insertion data indicates that the second medical instrument was being driven (e.g., inserted or retracted) through the first medical instrument. Further, in certain implementations, the processor may determine the forces experienced by the IDMs of the first and second robotic arms are not due to misalignment when the second medical instrument is not being driven through the first medical instrument during measurement of the first and second forces.

[0134] In another implementation, the insertion data may indicate that the first medical instrument was being driven at the time that the first and second torque values were measured. The processor may determine that the first force is greater than the threshold value and determine that the first robotic arm is misaligned with a patient introducer in response to

determining that the insertion data indicates that the first medical instrument was being driven and determining that the first force is greater than the first threshold value. The patient introducer may be a device configured to guide the first medical instrument into the patient. In certain implementations, the system may be configured to determine a force exerted on the patient introducer. In these implementations, the processor may determine whether the force applied to the patient introducer and the first force are in opposing directions and determine that the first IDM is misaligned with the patient introducer in response to the force applied to the patient introducer and the first force being in opposing directions.

[0135] In some embodiments, the processor may be further configured to determine that the first and second forces are in opposing directions. The processor may also determine that a difference between the magnitudes of the first and second forces is less than a threshold difference. The processor may determine that the first and second robotic arms are misaligned in response to determining that the first and second forces are in opposing directions and determining that the difference between the magnitudes of the first and second forces is less than the threshold difference. That the first and second forces having similar magnitudes in opposing directions may be indicative of misalignment since the second medical instrument is coupled to each of the first and second IDMs through the insertion of the second medical instrument into the working channel of the first medical instrument.

[0136] In response to determining that one of the first and second robotic arms have collided within an object (in block 2010) or determining that the first and second robotic arm are misaligned, at block 2020, the processor provides an indication of the collision or misalignment. For example, the processor may encode an indication of the collision or misalignment and provide the encoded indication to a display configured to render the encoded data. In certain implementations, the indication may not specify whether the event is a collision or a misalignment. For example, the indication may simply inform the user that a collision/misalignment error has been detected.

[0137] In other embodiments, the processor may encode information indicative of the type of event into the indication. For example, the indication may specify at least one of: whether a collision has occurred, which arm(s) are involved in the collision, whether a misalignment has occurred, and which arms are involved in the misalignment.

[0138] In response to determining that a collision or misalignment has occurred, the processor may prevent the user from further advancing the steerable instrument into the patient. The indication may further provide instructions to the user to retract the steerable instrument from the patient and reset the system. The processor may also be configured to receive an input from the user indicating that the source of the collision or misalignment has been addressed. In response to receiving an input that the collision or misalignment has been resolved, the processor may allow the user to continue the medical procedure. The method 2000 ends at block 2025.

F. Further Example Collision and Misalignment Technique.

[0139] In one example implementation, the surgical robotic system may be configured to detect a collision of a robotic arm. **FIG. 21** is a flowchart illustrating an example method operable by a surgical robotic system, or component(s) thereof, for detecting a collision in accordance with aspects of this disclosure. For example, the steps of method 2100 illustrated in **FIG. 21** may be performed by a processor of a surgical robotic system. For convenience, the method 2100 is described as performed by the processor of the system.

[0140] The method 2100 begins at block 2101. At block 2105, the processor measures a first torque value at a joint of a robotic arm based on an output of a torque sensor. The robotic arm may include: two linkages connected by the joint, a torque sensor configured to detect torque between the two linkages, and an instrument device manipulator (IDM) connected to a distal end of the robotic arm. At block 2110, the processor determines a second torque value at the joint based on a position of the robotic arm. The second torque value may be indicative of a gravitational component of the torque between the two linkages.

[0141] At block 2115, the processor determines a force at the IDM based a difference between the first and second torque values. At block 2120, the processor determines whether the robotic arm has collided with an object based on the force at the IDM. In certain implementations, the processor may provide an indication that the robotic arm has collided with an object in response to determining that the robotic arm has collided with the object. The method ends at block 2125.

3. Implementing Systems and Terminology.

[0142] Implementations disclosed herein provide systems, methods and apparatus for detecting a collision or misalignment of one or more robotic arms of a surgical robotic system. This detection may be based on, in certain embodiments, torque measurements performed at the joints of the robotic arm(s).

[0143] It should be noted that the terms “couple,” “coupling,” “coupled” or other variations of the word couple as used herein may indicate either an indirect connection or a direct connection. For example, if a first component is “coupled” to a second component, the first component may be either indirectly connected to the second component via another component or directly connected to the second component.

[0144] The techniques for detection of collision and/or misalignment described herein may be stored as one or more instructions on a processor-readable or computer-readable medium. The term “computer-readable medium” refers to any available medium that can be accessed by a computer or processor. By way of example, and not limitation, such a medium may comprise random access memory (RAM), read-only memory (ROM), electrically erasable programmable read-only memory (EEPROM), flash memory, compact disc read-only memory (CD-ROM) or other optical disk storage, magnetic disk storage or other magnetic storage devices, or any other medium that can be used to store desired program code in the form of instructions or data structures and that can be accessed by a computer. It should be noted that a computer-readable medium may be tangible and non-transitory. As used herein, the term “code” may refer to software, instructions, code or data that is/are executable by a computing device or processor.

[0145] The methods disclosed herein comprise one or more steps or actions for achieving the described method. The method steps and/or actions may be interchanged with one another without departing from the scope of the claims. In other words, unless a specific order of steps or actions is required for proper operation of the method that is being described, the order and/or use of specific steps and/or actions may be modified without departing from the scope of the claims.

[0146] As used herein, the term “plurality” denotes two or more. For example, a plurality of components indicates two or more components. The term “determining” encompasses a wide variety of actions and, therefore, “determining” can include calculating,

computing, processing, deriving, investigating, looking up (e.g., looking up in a table, a database or another data structure), ascertaining and the like. Also, “determining” can include receiving (e.g., receiving information), accessing (e.g., accessing data in a memory) and the like. Also, “determining” can include resolving, selecting, choosing, establishing and the like.

[0147] The phrase “based on” does not mean “based only on,” unless expressly specified otherwise. In other words, the phrase “based on” describes both “based only on” and “based at least on.”

[0148] The previous description of the disclosed implementations is provided to enable any person skilled in the art to make or use the present invention. Various modifications to these implementations will be readily apparent to those skilled in the art, and the generic principles defined herein may be applied to other implementations without departing from the scope of the invention. For example, it will be appreciated that one of ordinary skill in the art will be able to employ a number corresponding alternative and equivalent structural details, such as equivalent ways of fastening, mounting, coupling, or engaging tool components, equivalent mechanisms for producing particular actuation motions, and equivalent mechanisms for delivering electrical energy. Thus, the present invention is not intended to be limited to the implementations shown herein but is to be accorded the widest scope consistent with the principles and novel features disclosed herein.

CLAIMS:

1. A system, comprising:
 - a first robotic arm configured to drive a first medical instrument, the first robotic arm comprising:
 - at least two linkages,
 - at least one joint connecting the at least two linkages, and
 - at least one torque sensor configured to detect torque between the at least two linkages;
 - a second robotic arm configured to drive a second medical instrument through a working channel of the first medical instrument;
 - a processor; and
 - a memory storing computer-executable instructions configured to cause the processor to:
 - measure a first torque value at the at least one joint based on an output of the at least one torque sensor,
 - determine a second torque value at the at least one joint based on a position of the first robotic arm, the second torque value indicative of a gravitational component of the torque between the at least two linkages,
 - determine a first force on the first robotic arm based at least in part on a difference between the first and second torque values,
 - determine a second force on the second robotic arm,
 - determine that both the first force and the second force are greater than a threshold force, and
 - determine that the first and second robotic arms are misaligned based at least in part on said determining that both the first force and the second force are greater than the threshold force.
2. The system of Claim 1, wherein the computer-executable instructions are further configured to cause the processor to:
 - determine that the first robotic arm has collided with an object based at least in part on the first force,
 - encode an indication of the collision between the first robotic arm and the object in response to said determining that the first robotic arm has collided with the object, and

provide the encoded indication of the collision to a display configured to render encoded data.

3. The system of Claim 1, wherein:

the first robotic arm is configured to drive the first medical instrument along a first axis;
and

the computer-executable instructions are further configured to cause the processor to:

determine a first component of the first force along a second axis perpendicular to the first axis,

determine that the first component of the first force is greater than a first threshold value, and

determine that the first robotic arm has collided with an object based at least in part on said determining that the first component of the first force is greater than the first threshold value.

4. The system of Claim 3, wherein the computer-executable instructions are further configured to cause the processor to:

determine a second component of the first force along the first axis, and

determine that the second component of the first force is greater than a second threshold value,

wherein said determining that the first robotic arm has collided with the object is further based at least in part on said determining that the second component of the first force is greater than the second threshold value, the second threshold value being greater than an expected insertion force.

5. The system of Claim 1, wherein the computer-executable instructions are further configured to cause the processor to:

determine that insertion data indicates that the second medical instrument was being driven through the first medical instrument at a time that the second force was determined,

wherein said determining that the first and second robotic arms are misaligned is further at least partially in response to said determining that the insertion data indicates that the second medical instrument was being driven through the first medical instrument.

6. The system of Claim 1, wherein the computer-executable instructions are further configured to cause the processor to:
 - determine that insertion data indicates that the first medical instrument was being driven into a patient at a time that the first and second torque values were measured, and
 - determine that the first robotic arm is misaligned with a patient introducer configured to guide the first medical instrument into the patient in response to said determining that the insertion data indicates that the first medical instrument was being driven into the patient.
7. The system of Claim 1, wherein each of the first and second medical instruments comprises one of: a sheath, an endoscope, a needle, forceps, or a brush.
8. The system of Claim 1, wherein the computer-executable instructions are further configured to cause the processor to:
 - determine that the first and second forces are in opposing directions, and
 - determine that a difference between magnitudes of the first and second forces is less than a threshold difference,wherein said determining that the first and second robotic arms are misaligned is based at least in part on said determining that the first and second forces are in opposing directions and said determining that the difference between the magnitudes of the first and second forces is less than the threshold difference.
9. The system of Claim 1, wherein:
 - the first robotic arm further comprises at least one position sensor configured to measure an angle between the at least two linkages,
 - the computer-executable instructions are configured to cause the processor to determine the first force based at least in part on an output of the at least one position sensor,
 - the at least one torque sensor, a motor, and the at least one position sensor are located in the joint, and
 - each of the at least one torque sensor, the motor, and the at least one position sensor is coupled to the at least two linkages.
10. A non-transitory computer readable storage medium having stored thereon instructions that, when executed, cause at least one computing device to:

measure a first torque value at a first arm joint of a first robotic arm based on an output of a first arm torque sensor, the first robotic arm comprising: two first arm linkages connected by the first arm joint, the first arm torque sensor configured to detect torque between the two first arm linkages, and a first instrument device manipulator (IDM) connected to a distal end of the first robotic arm, where the first robotic arm is configured to drive a first instrument along a first axis;

determine a second torque value at the first arm joint based on a position of the first robotic arm, the second torque value indicative of a gravitational component of the first torque between the two first arm linkages;

determine a first force on the first robotic arm at the first IDM based at least in part on a difference between the first and second torque values;

detect a second force at a second IDM on a second robotic arm, the second robotic arm comprising: two second arm linkages connected by a second arm joint, a second arm torque sensor configured to detect torque between the two second arm linkages, and the second instrument device manipulator (IDM) connected to a distal end of the second robotic arm, the second robotic arm being configured to drive a second medical instrument through a working channel of the first medical instrument;

determine that both of the first force and second force are greater than a threshold force; and

determine that the first and second robotic arms are misaligned based at least in part on said determining that both of the first force and second force are greater than the threshold force.

11. The non-transitory computer readable storage medium of Claim 10, wherein the instructions, when executed, further cause the at least one computing device to:

encode an indication of the collision between the first robotic arm and the object in response to said determining that the first robotic arm has collided with the object, and

provide the encoded indication of the collision to a display configured to render encoded data.

12. The non-transitory computer readable storage medium of Claim 10, wherein the instructions, when executed, further cause the at least one computing device to:

determine a second component of the first force along the first axis;

determine that the second component of the first force is greater than a second threshold value; and

determine that the first robotic arm has collided with the object further based at least in part on said determining that the second component of the first force is greater than the second threshold value.

13. The non-transitory computer readable storage medium of Claim 10, wherein the instructions, when executed, further cause the at least one computing device to:

determine that insertion data indicates that the second instrument was being driven through the first instrument at a time that the second force was detected;

wherein said determining that the first and second robotic arms are misaligned is based at least in part on said determining that the insertion data indicates that the second instrument was being driven through the first instrument.

14. The non-transitory computer readable storage medium of Claim 10, wherein the instructions, when executed, further cause the at least one computing device to:

determine that insertion data indicates that the first instrument was being driven into a patient at a time that the first and second torque values were determined; and

determine that the first robotic arm is misaligned with a patient introducer configured to guide the first instrument into the patient in response to said determining that the insertion data indicates that the first instrument was being driven and said determining that the first force is greater than the first threshold value.

15. The non-transitory computer readable storage medium of Claim 10, wherein each of the first and second instruments comprises one of: a sheath, a leader, a needle, forceps, or a brush.

16. The non-transitory computer readable storage medium of Claim 10, wherein:

the instructions, when executed, further cause the at least one computing device to:

determine that the first and second forces are in opposing directions; and

determine that a difference between magnitudes of the first and second forces is less than a threshold difference;

wherein said determining that the first and second robotic arms are misaligned is based at least in part on said determining that the first and second forces are in opposing directions and said determining that the difference between the magnitudes of the first and second forces is less than the threshold difference.

17. The non-transitory computer readable storage medium of Claim 10, wherein:
 - the first robotic arm further comprises at least one position sensor configured to measure an angle between the two first arm linkages,
 - the instructions, when executed, further cause the at least one computing device to determine the first force based at least in part on an output of the at least one position sensor,
 - the first arm torque sensor and the at least one position sensor are located in the first arm joint, and
 - each of the first arm torque sensor and the at least one position sensor is coupled to the two first arm linkages.

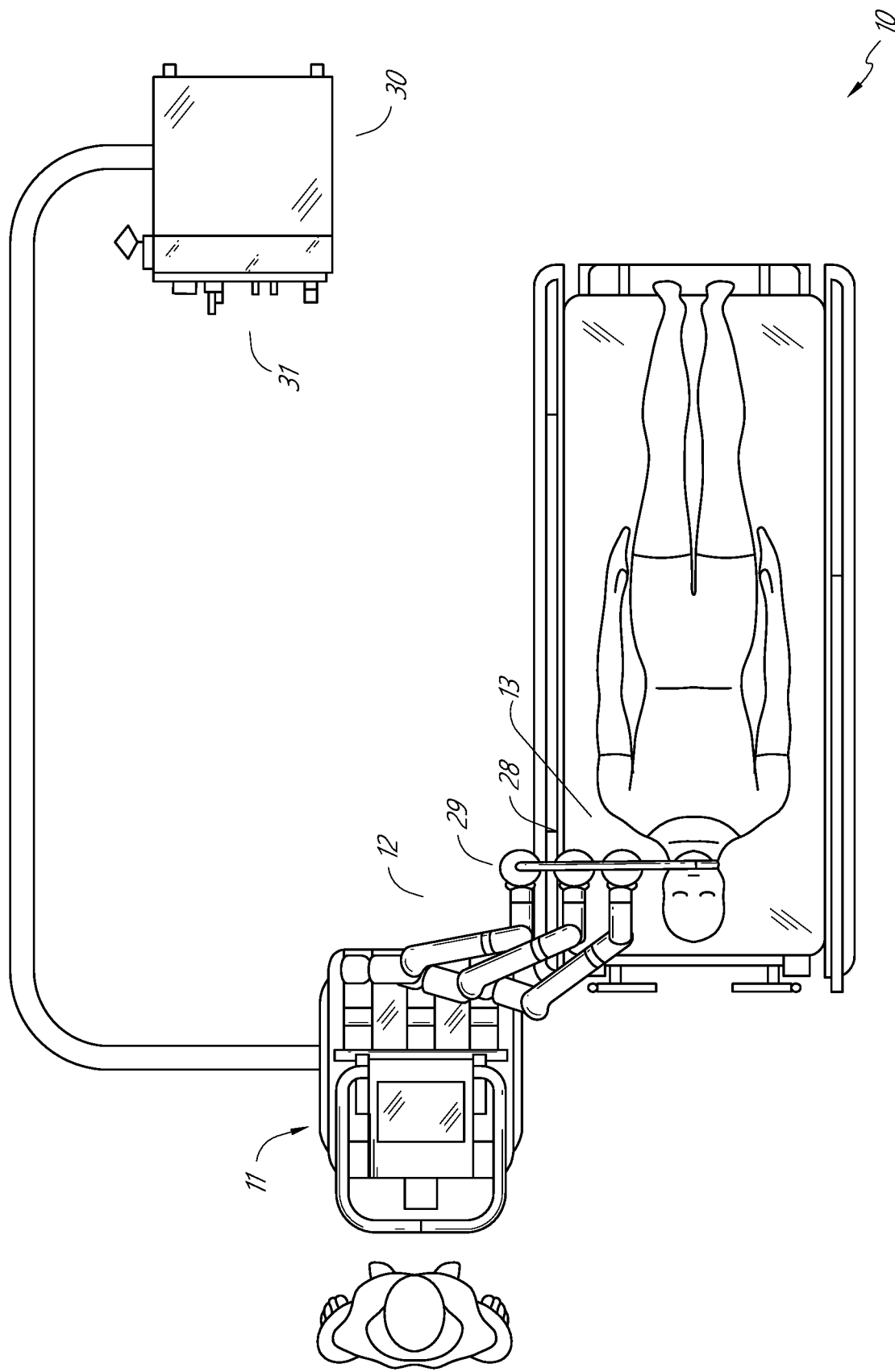

FIG. 1

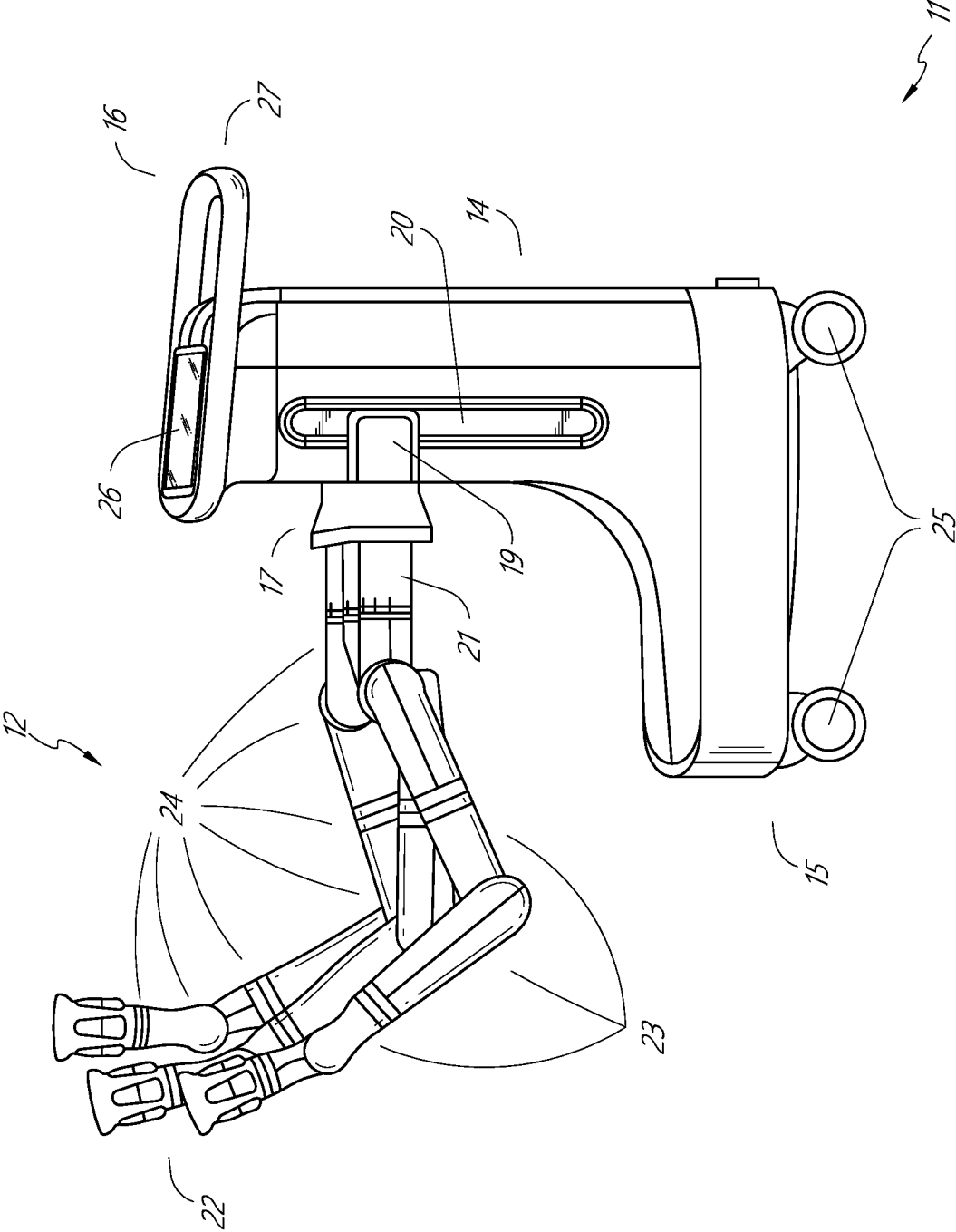

FIG. 2

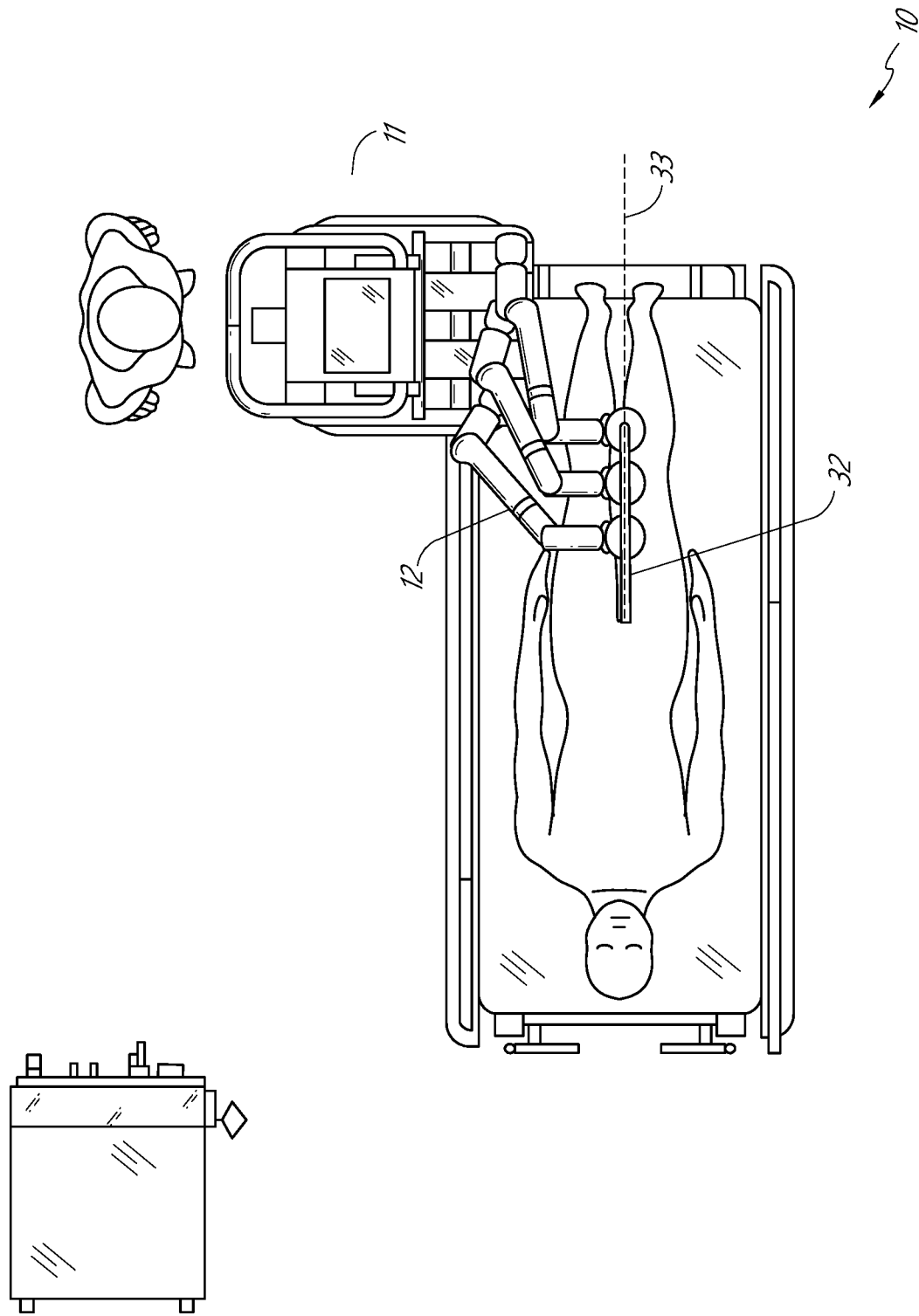

FIG. 3

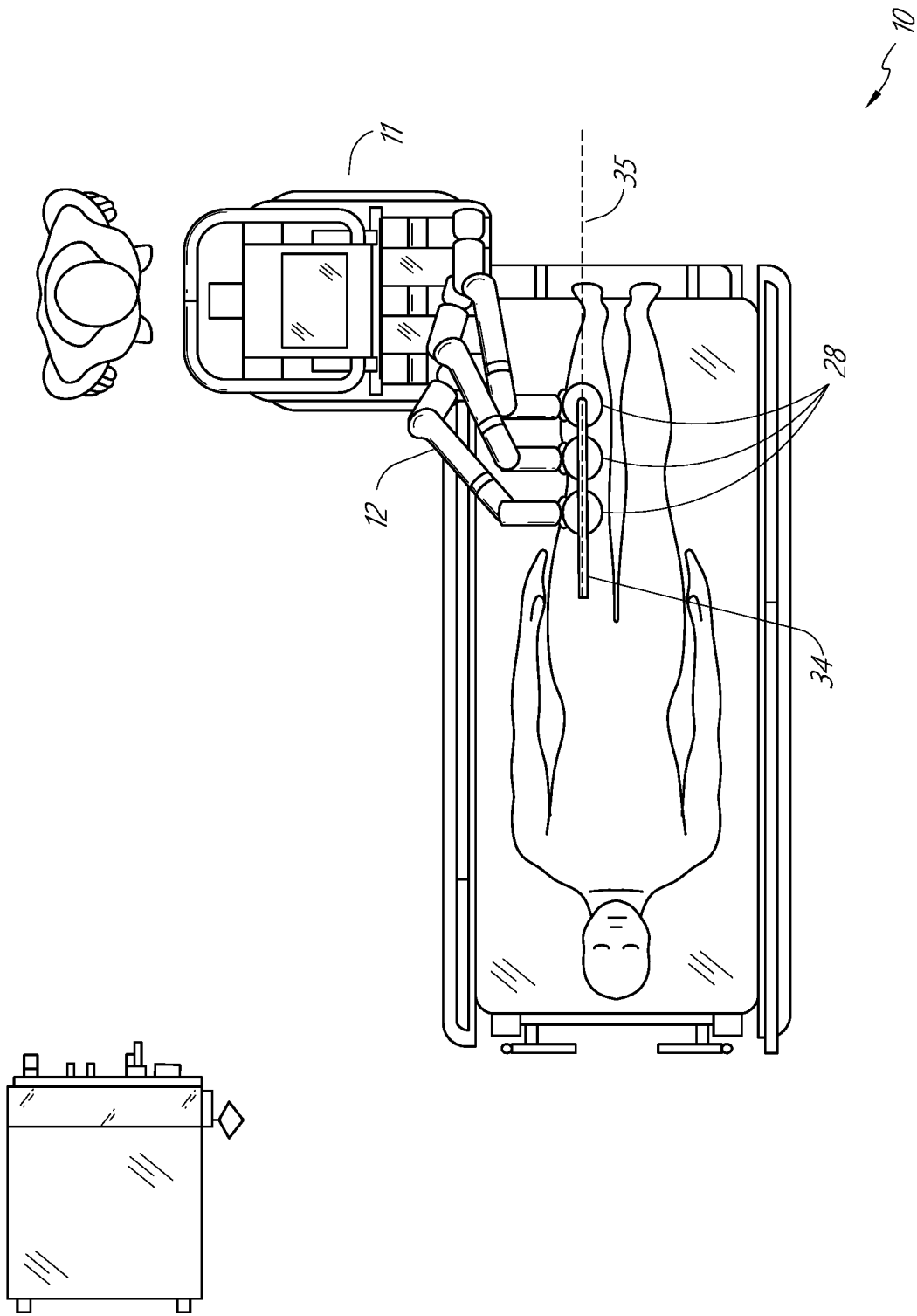

FIG. 4

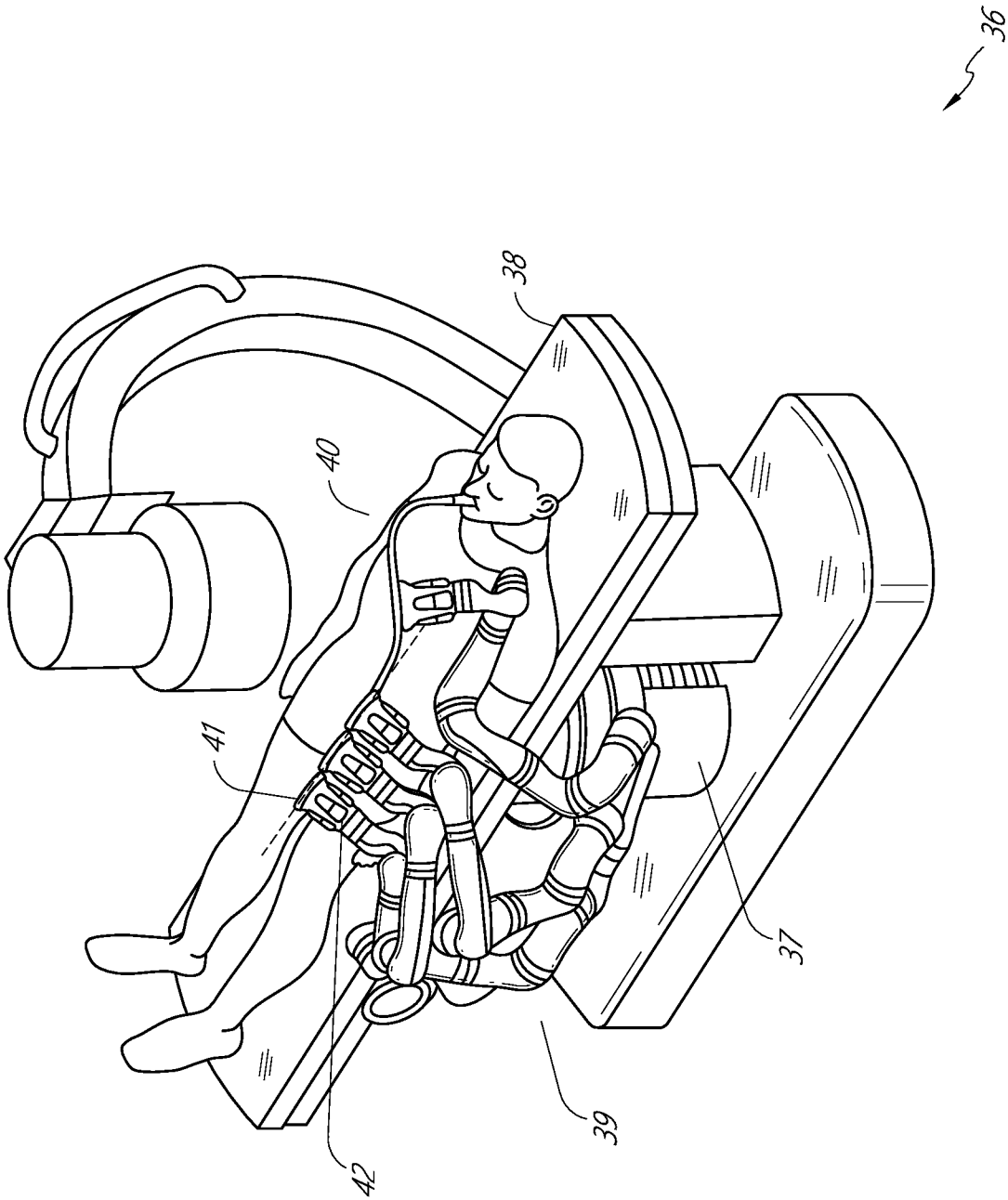

FIG. 5

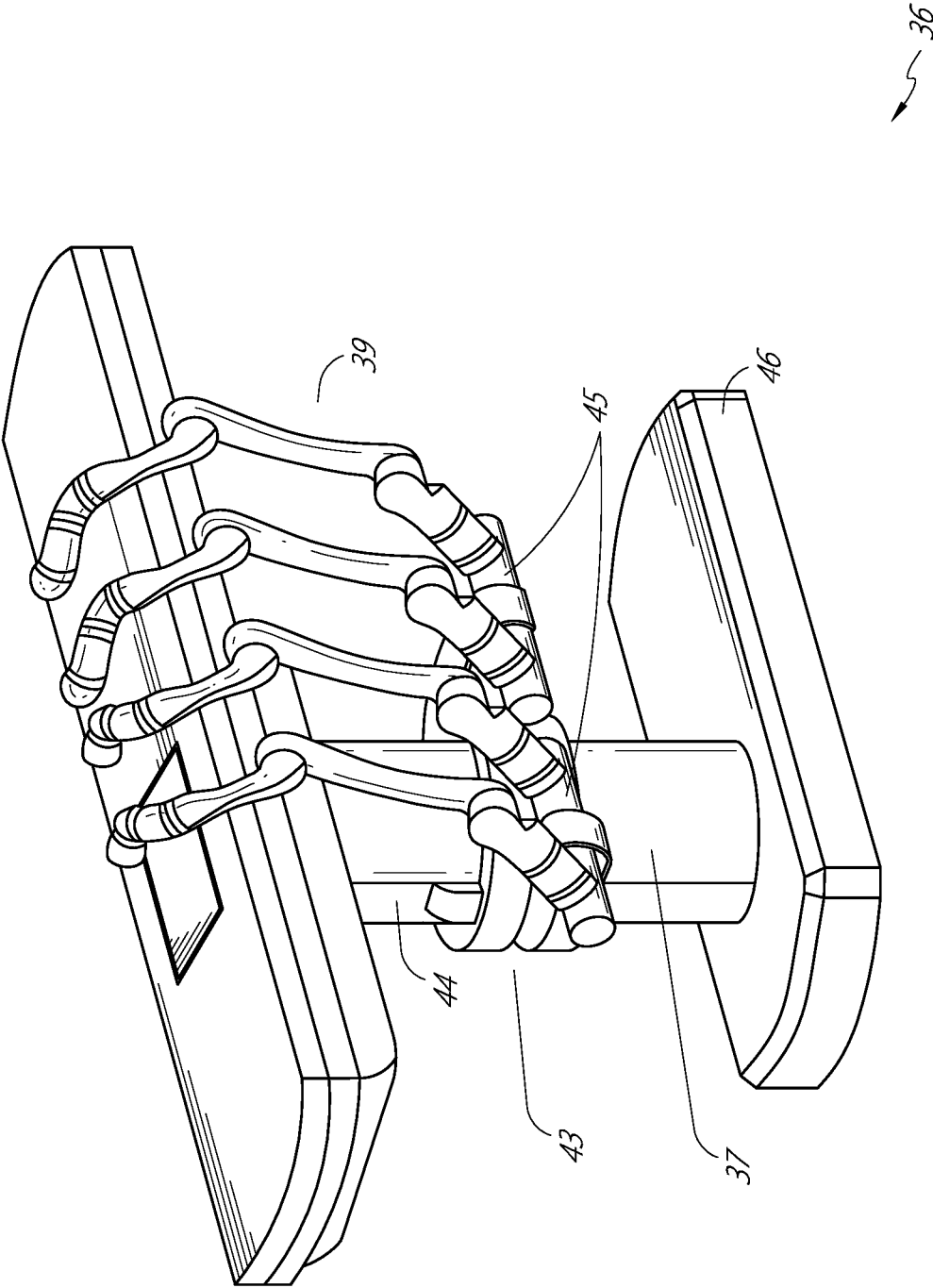

FIG. 6

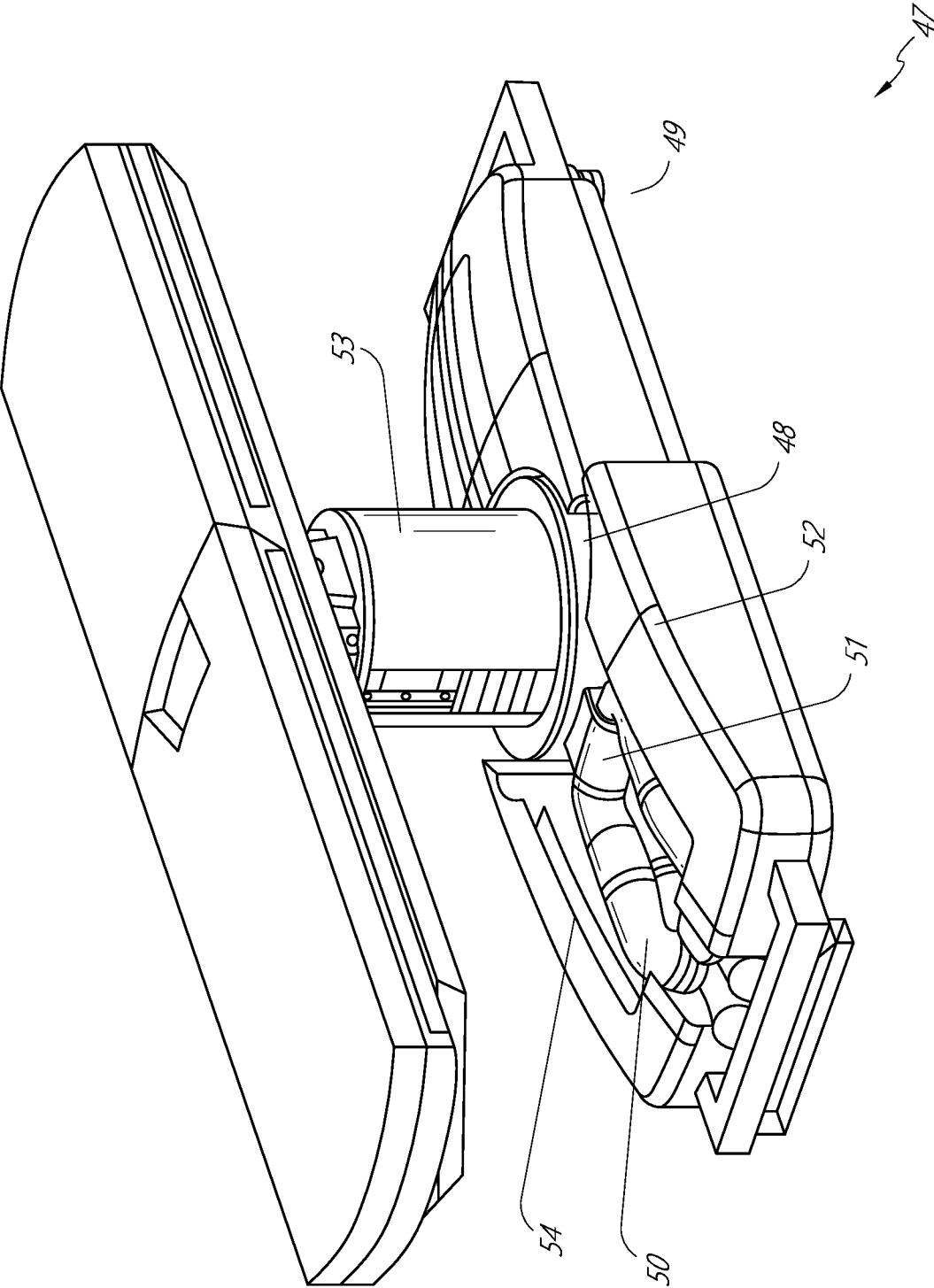

FIG. 7

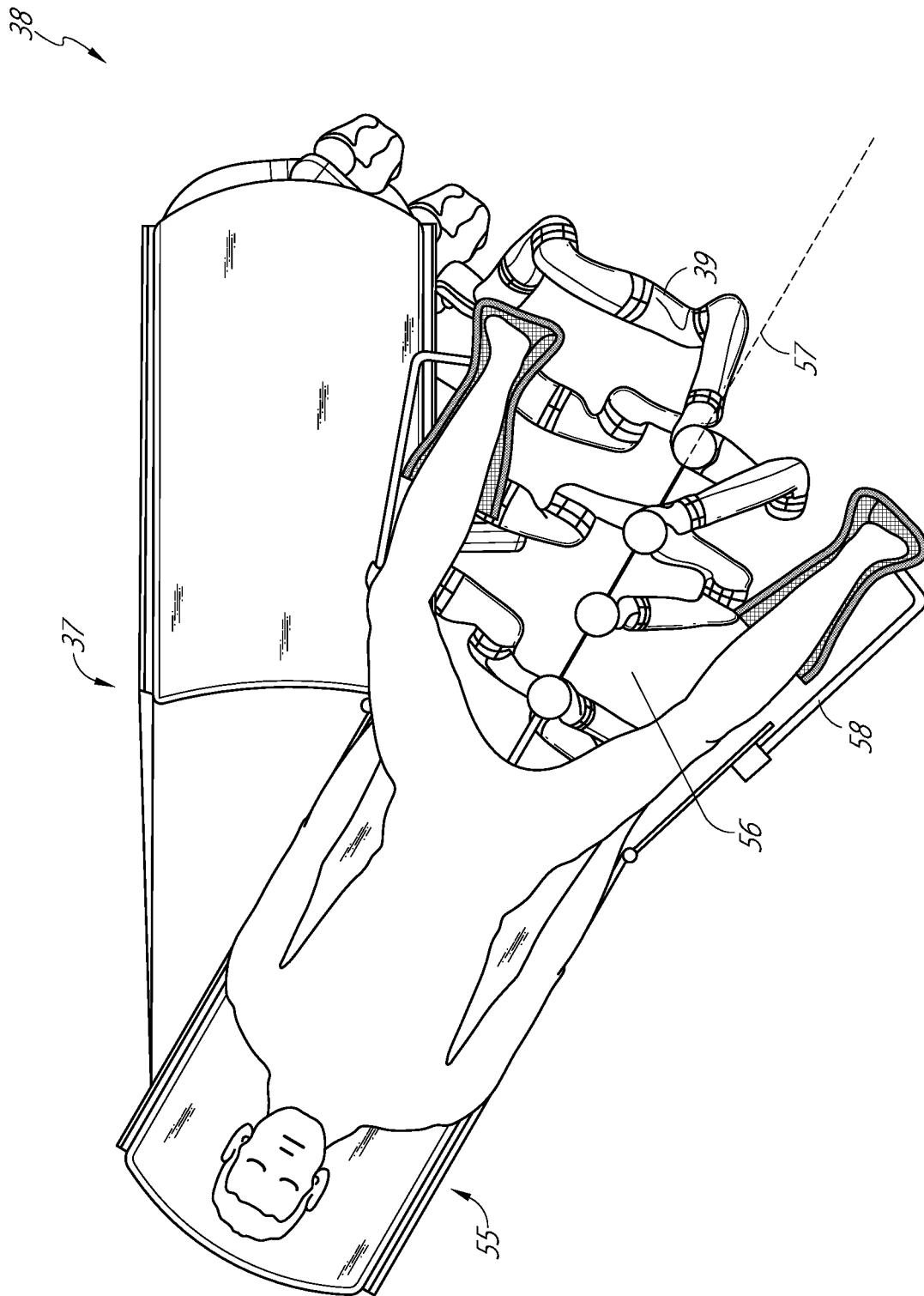

FIG. 8

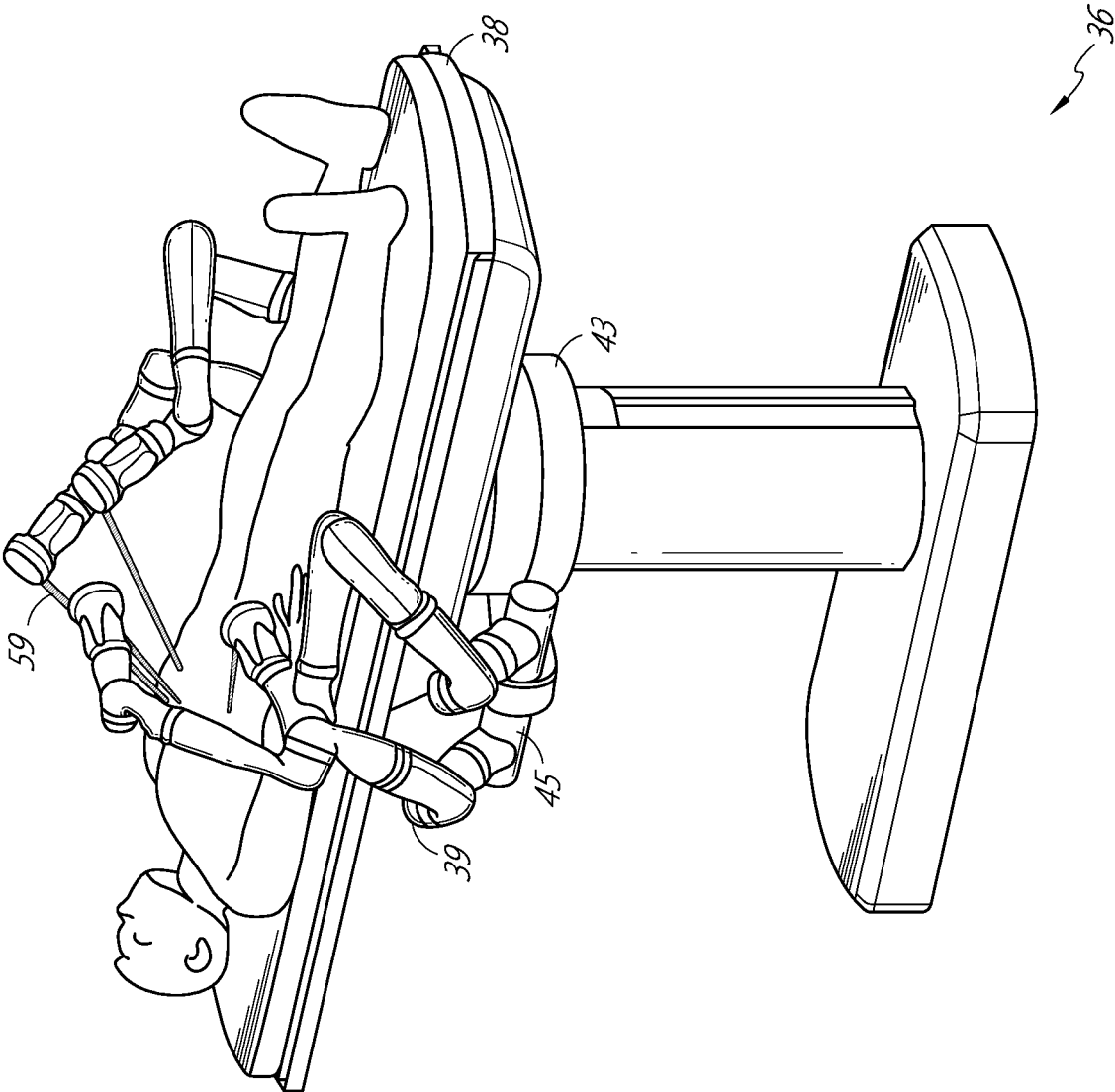

FIG. 9

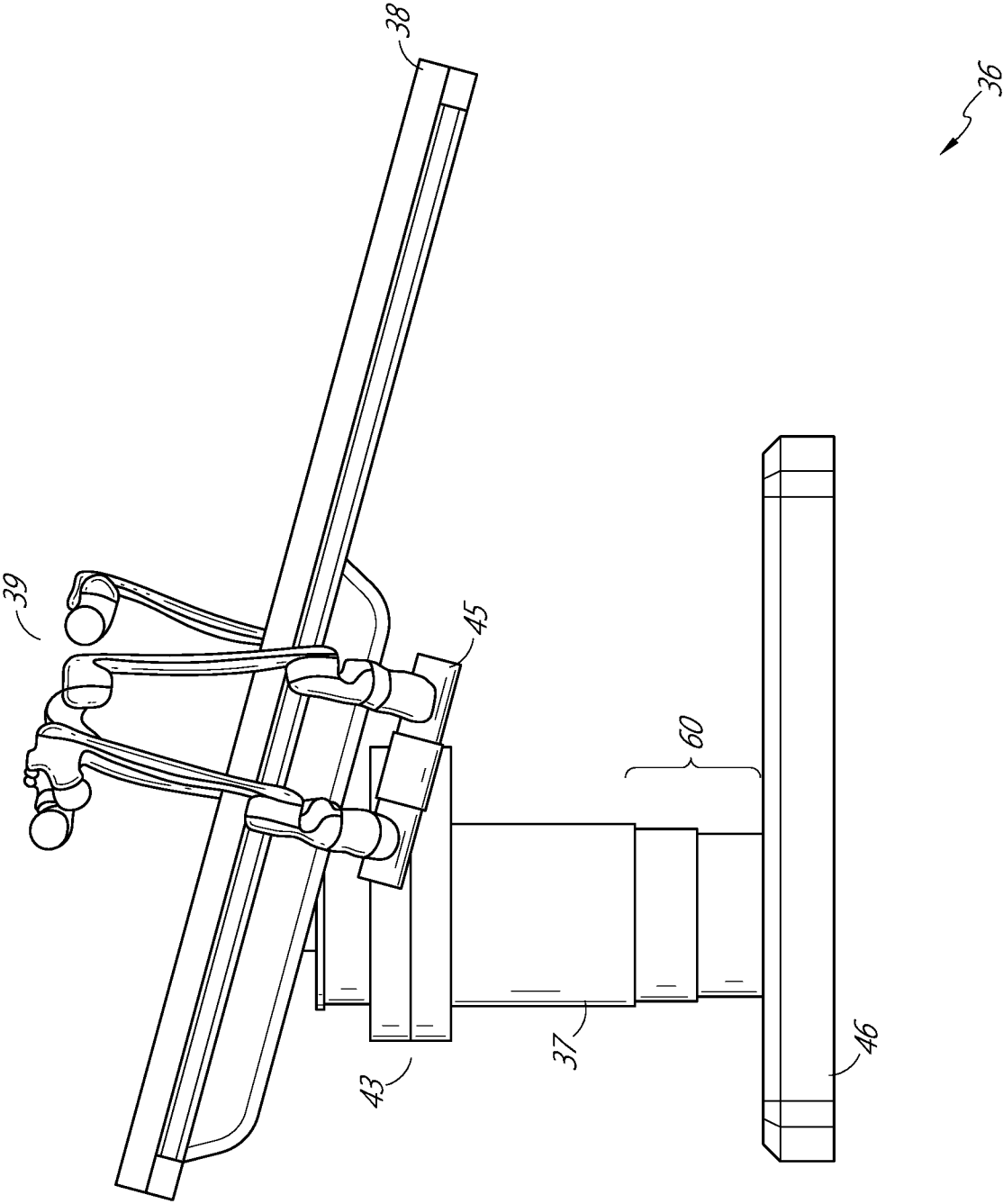

FIG. 10

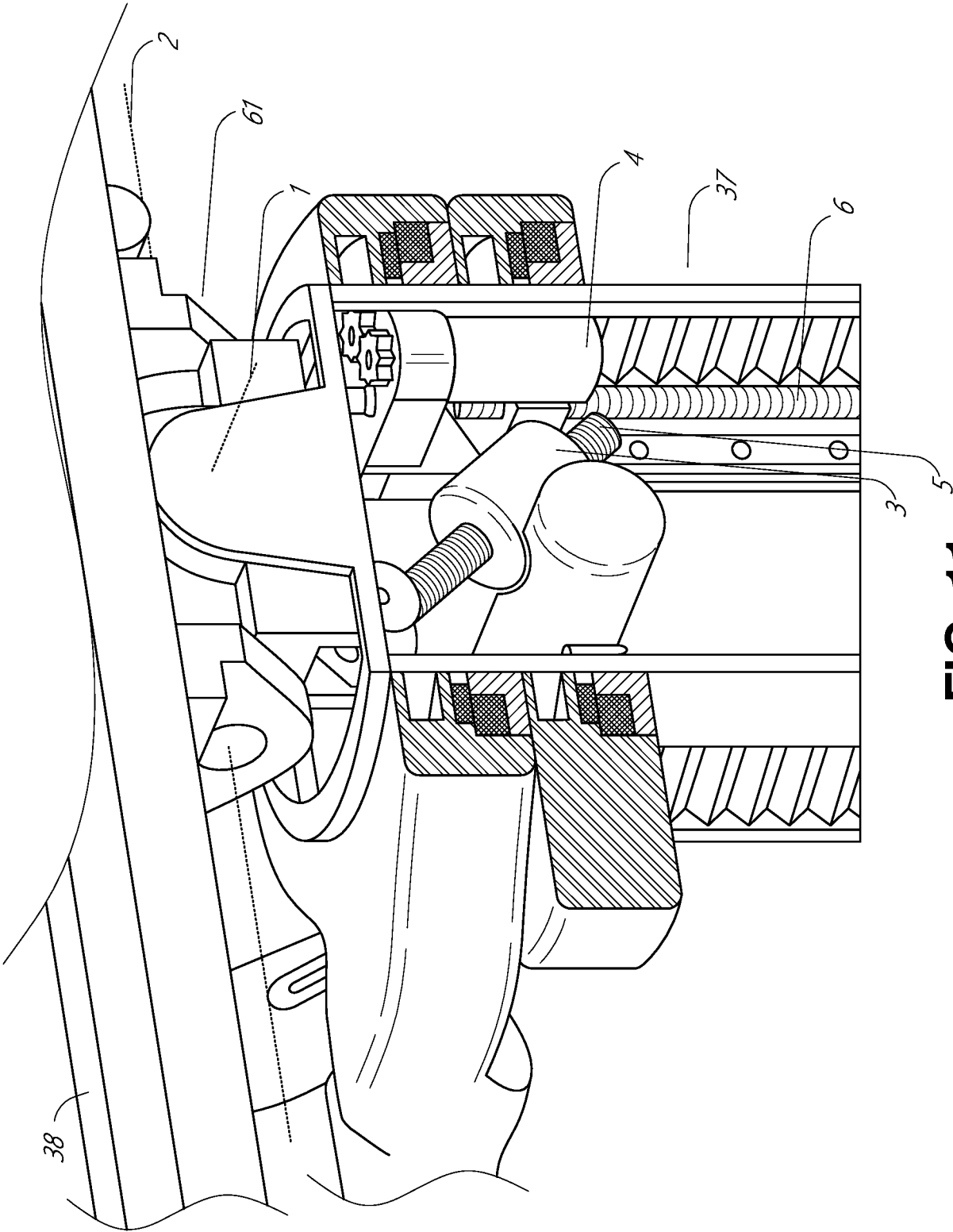

FIG. 11

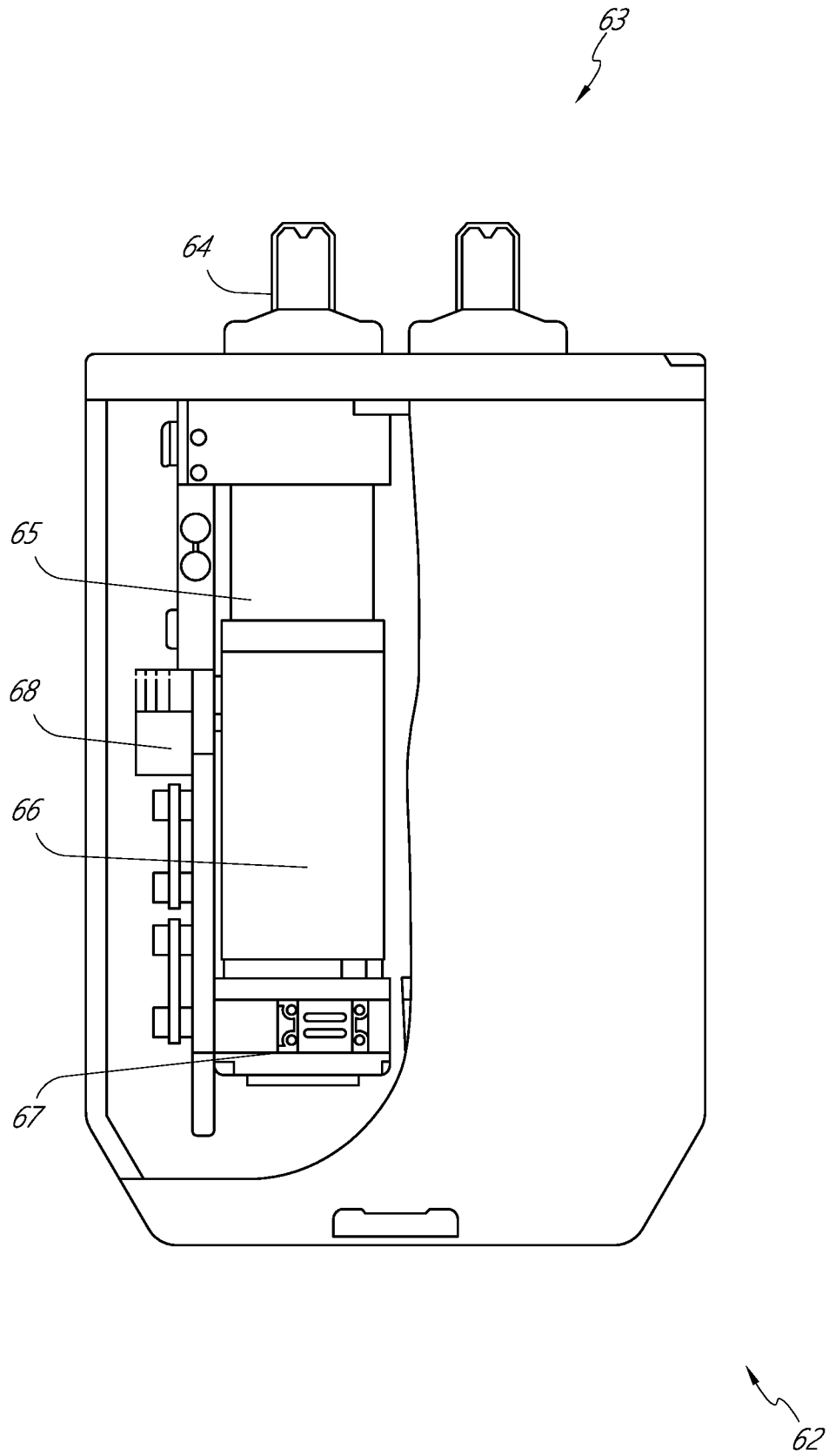

FIG. 12

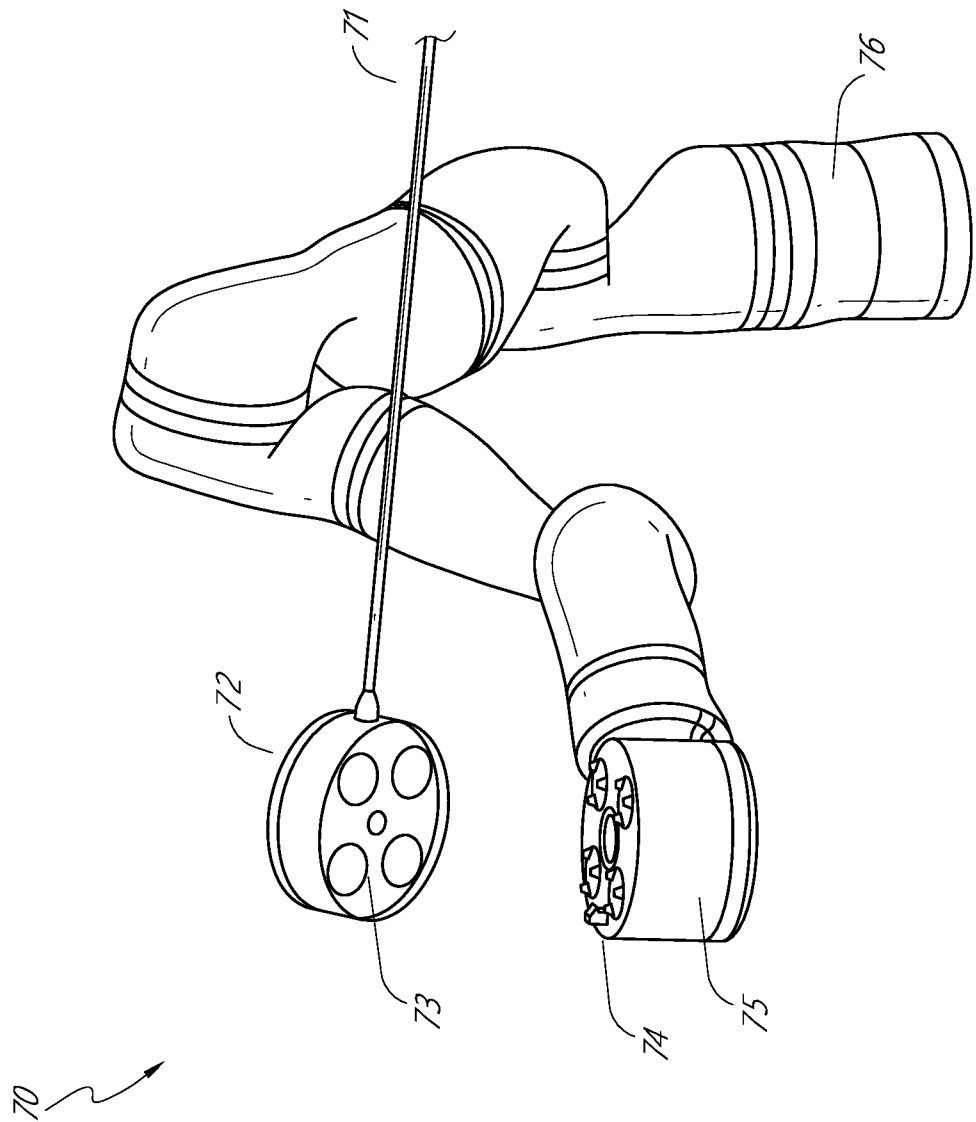

FIG. 13

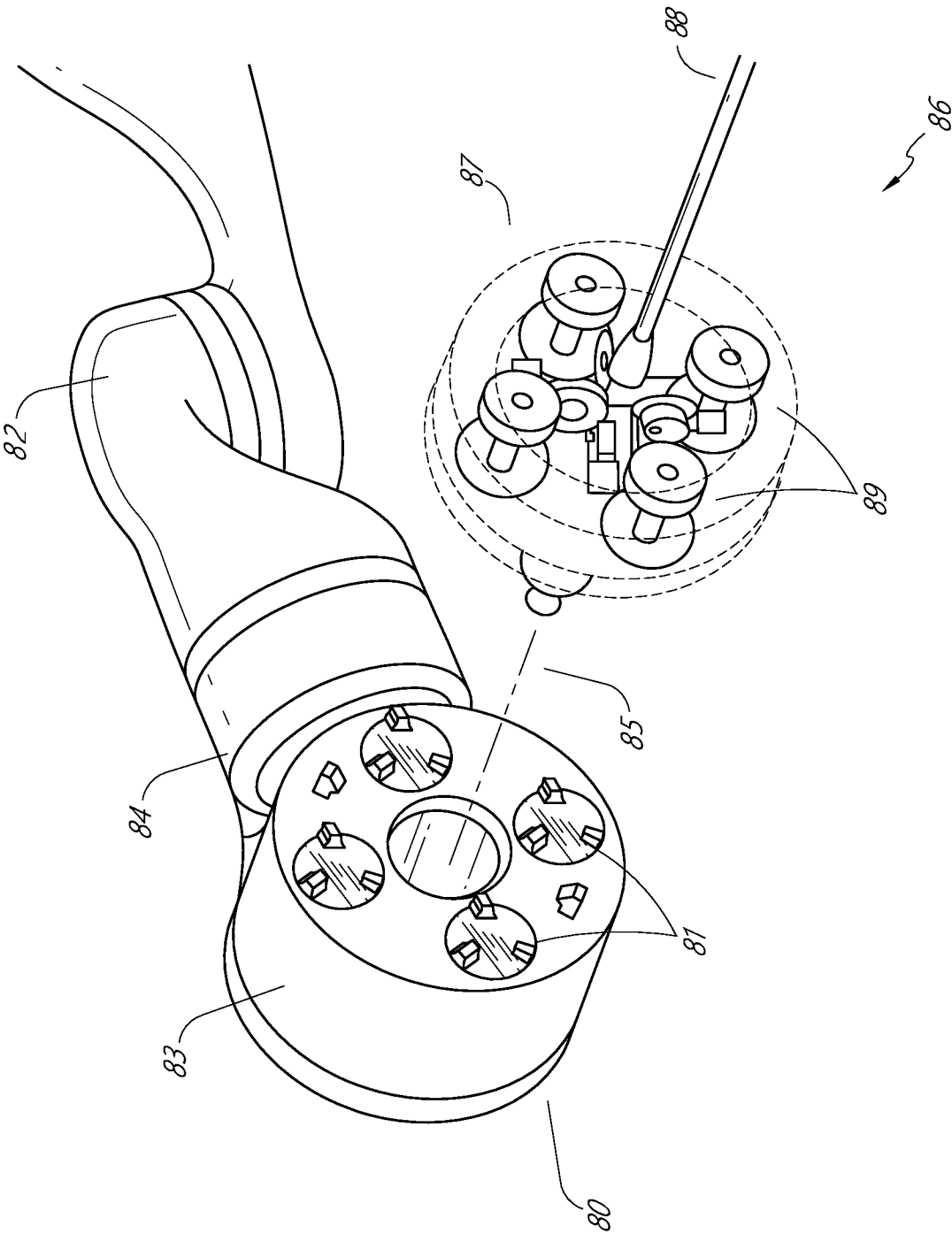

FIG. 14

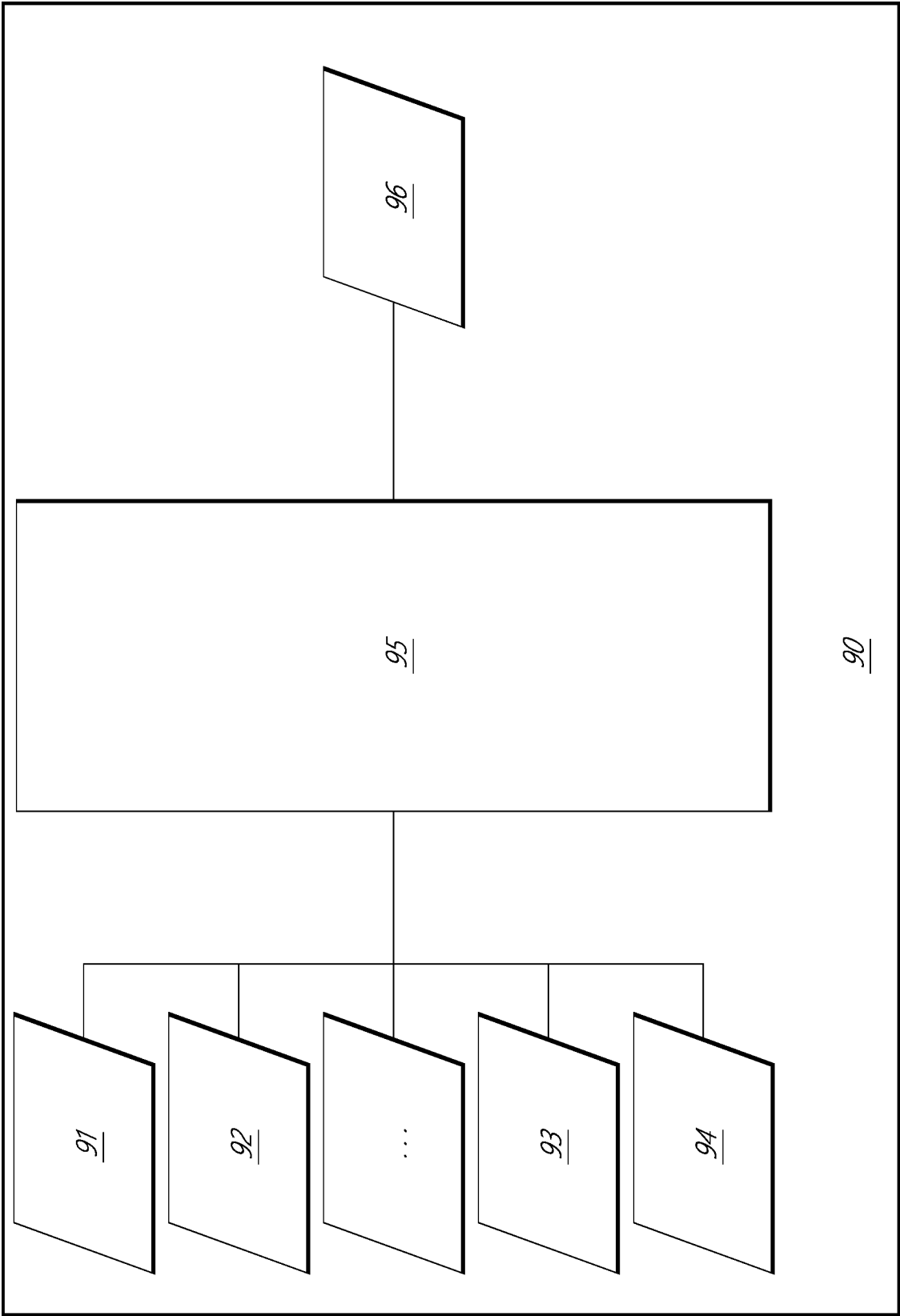

FIG. 15

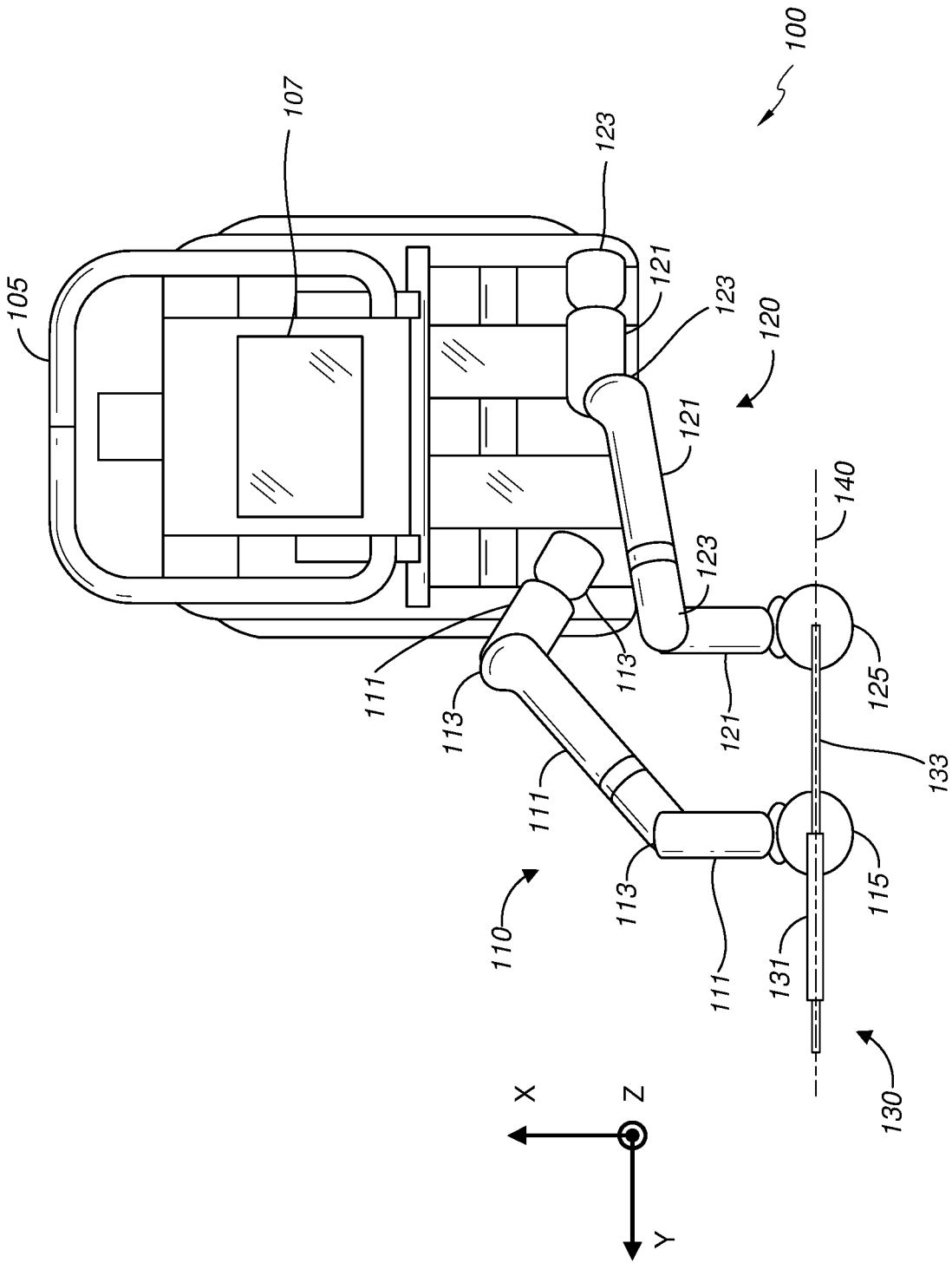
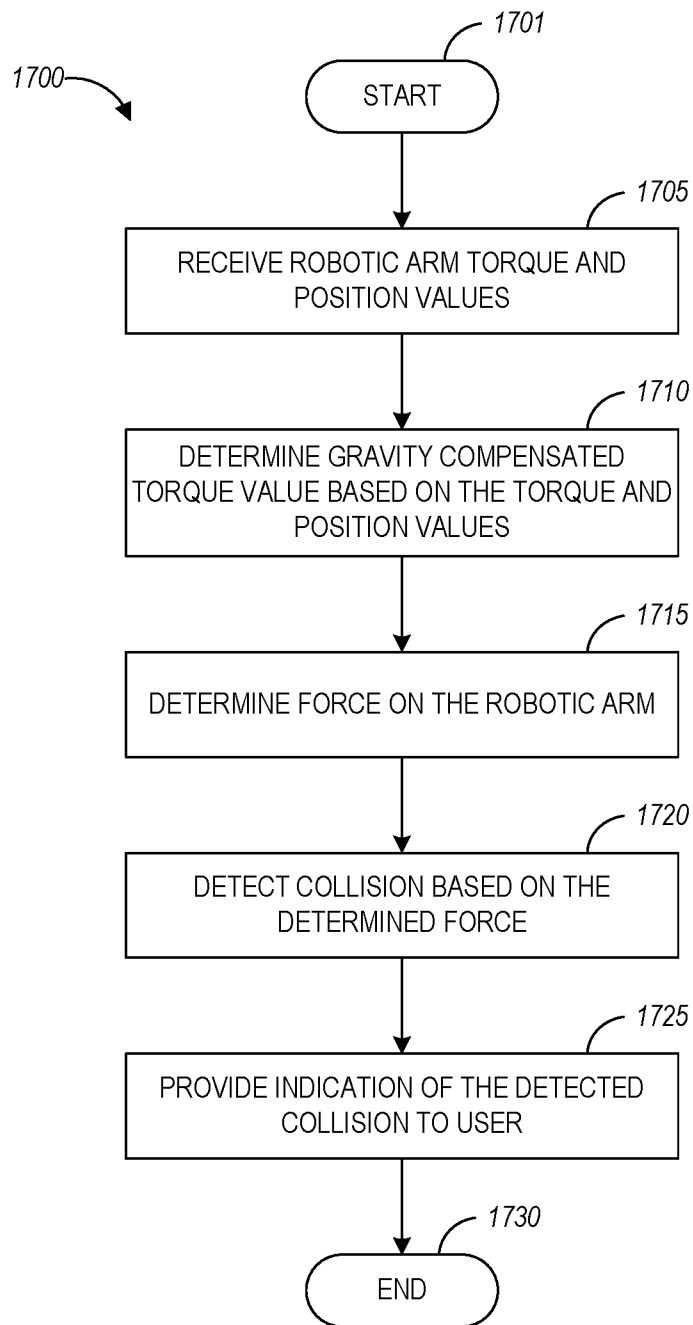
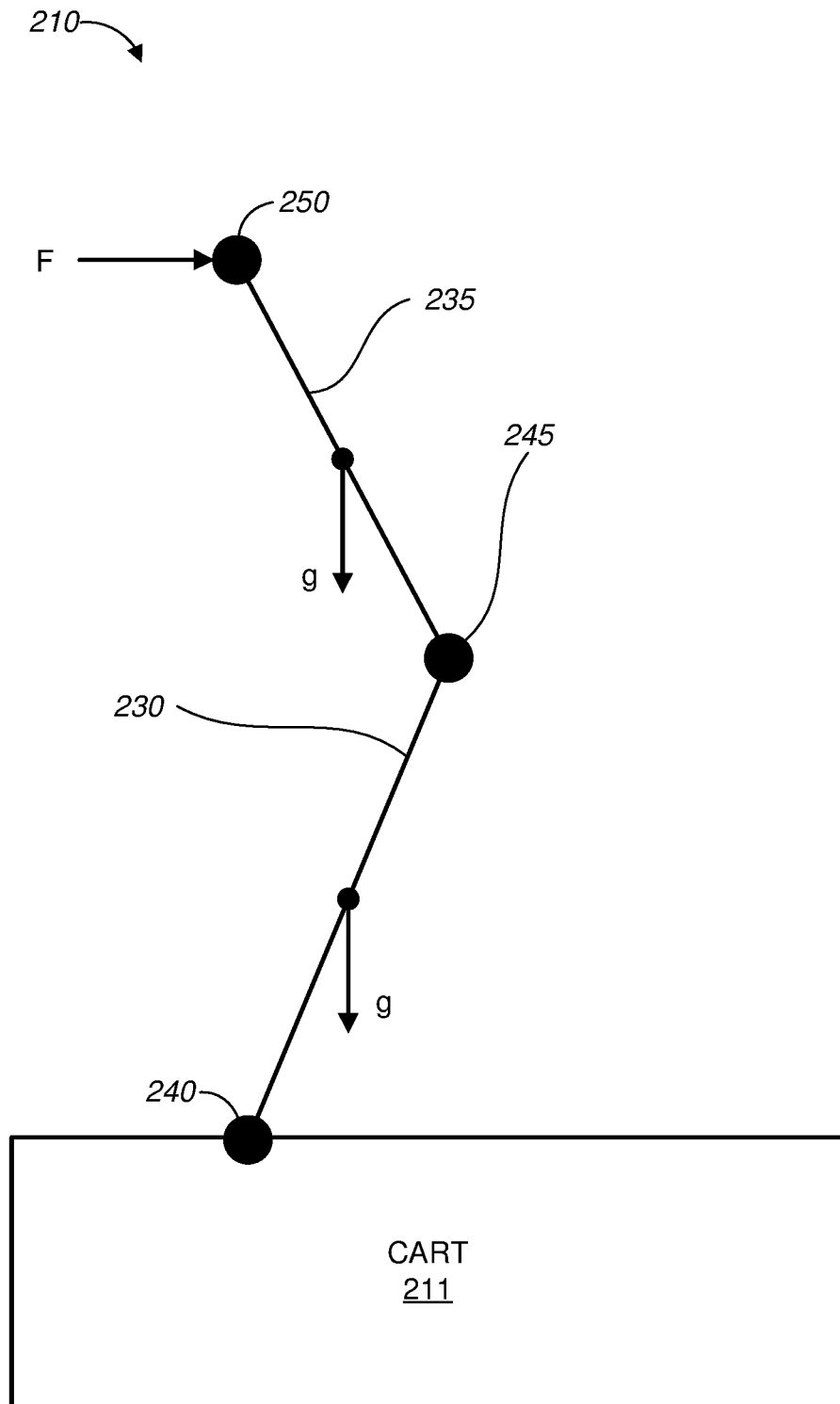
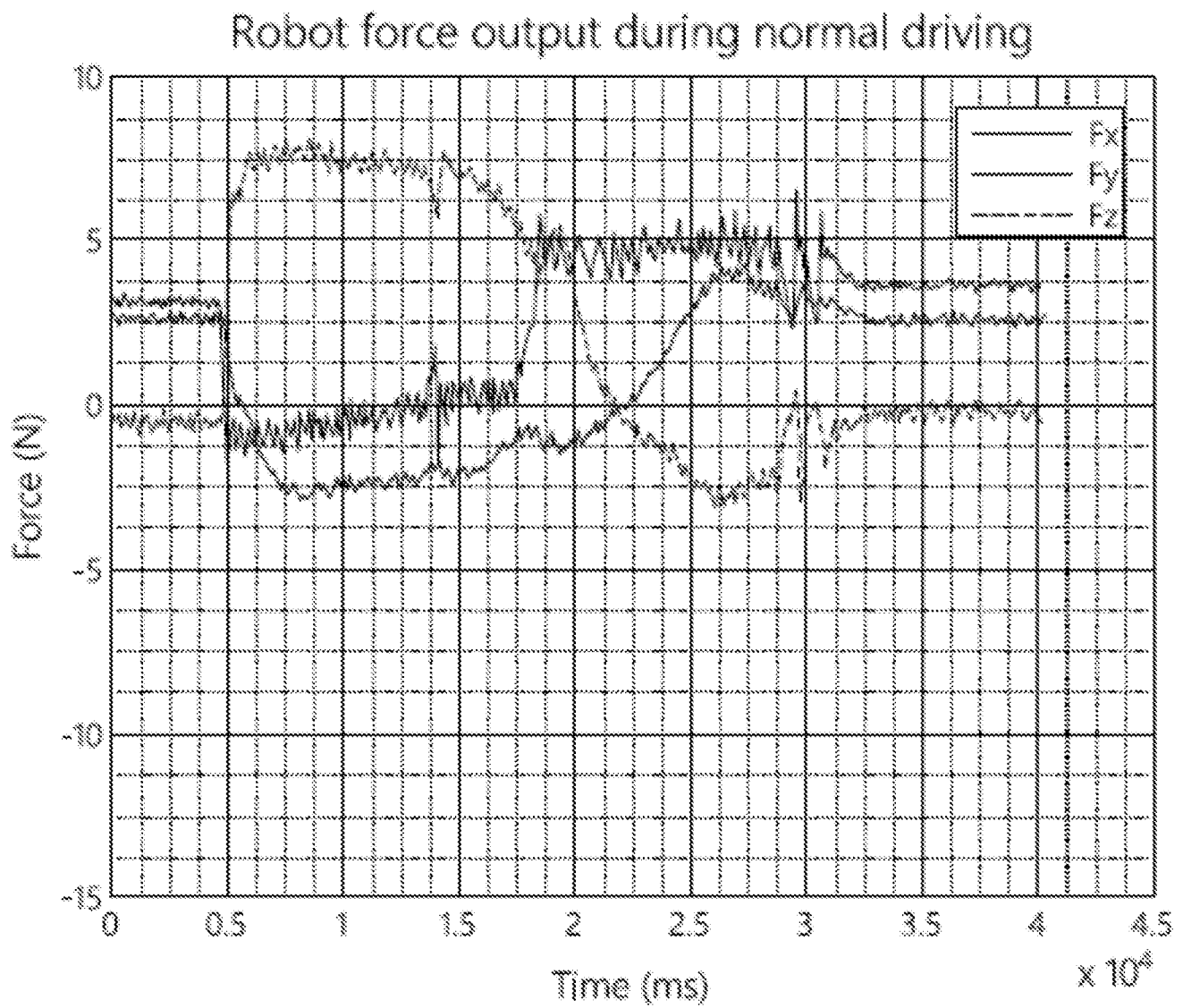
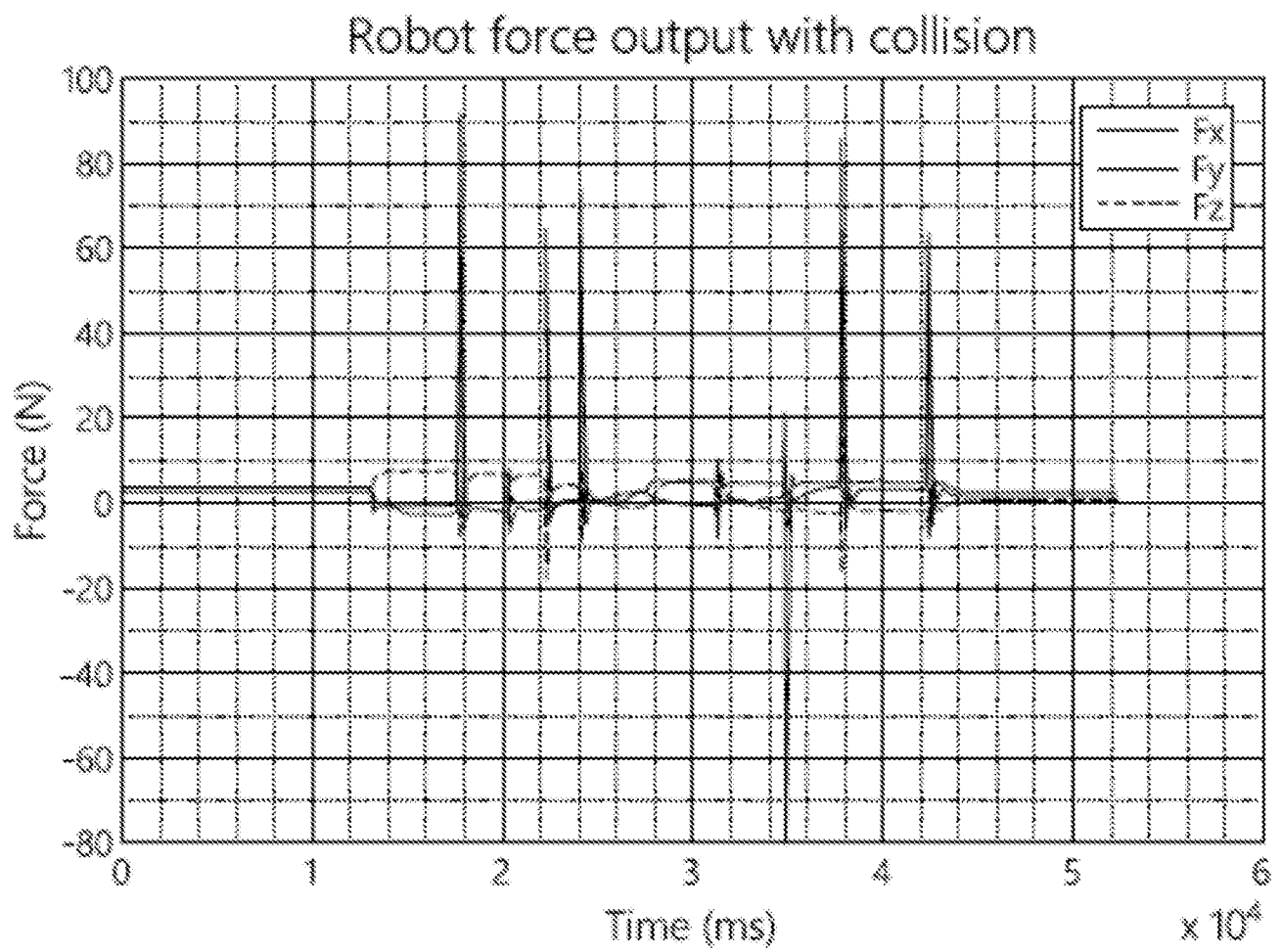

FIG. 16

**FIG. 17**

**FIG. 18**

**FIG. 19A**

**FIG. 19B**

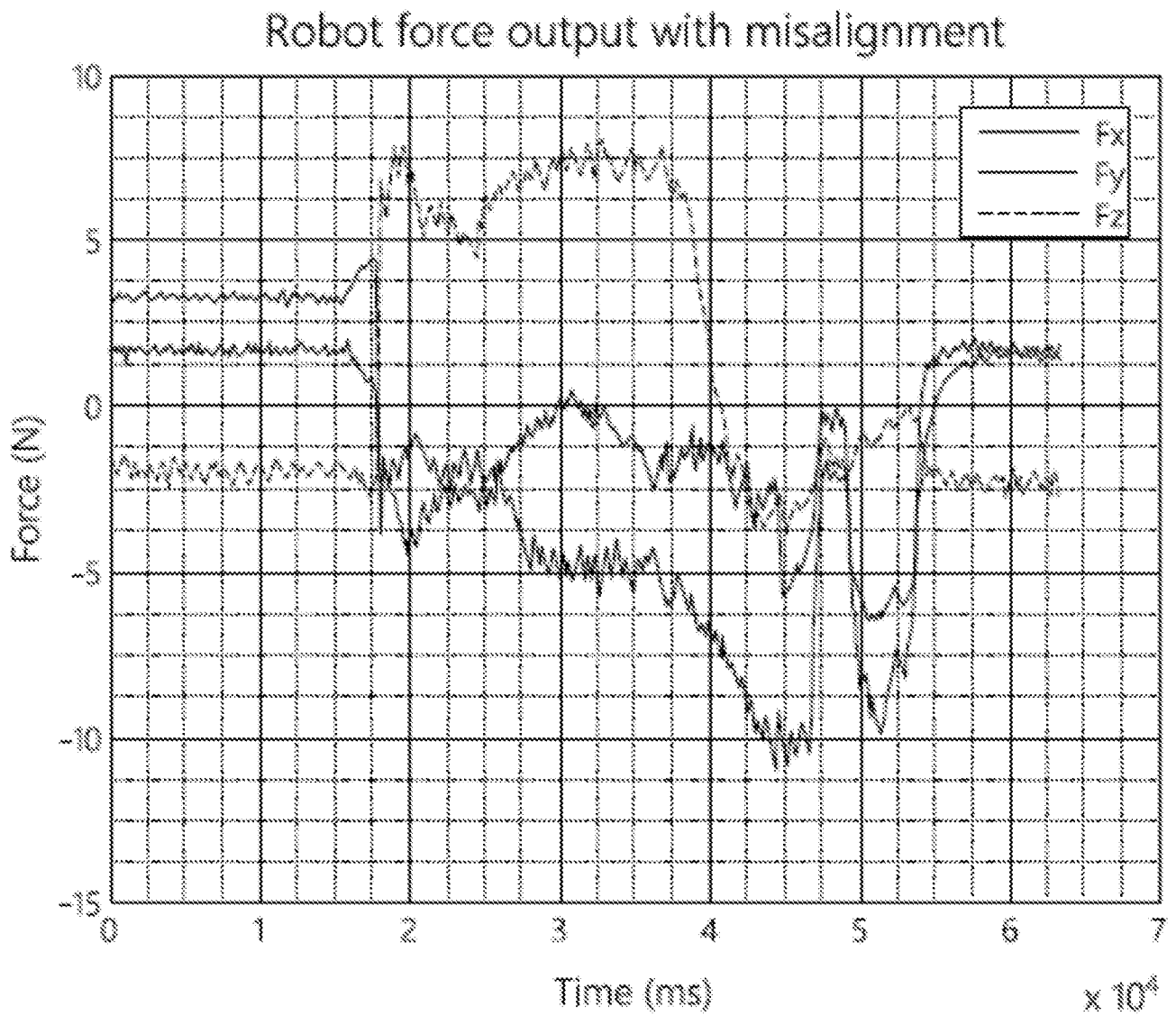
**FIG. 19C**

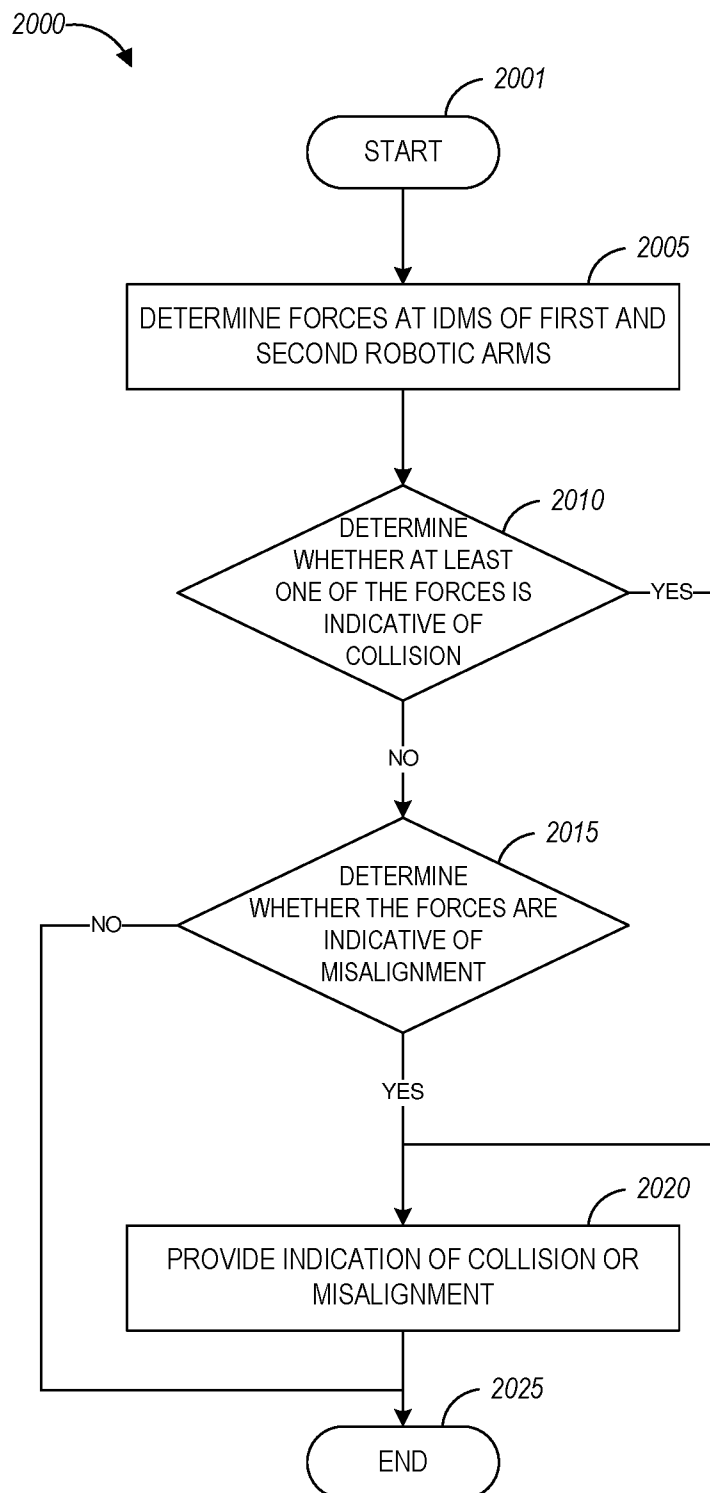
**FIG. 20**

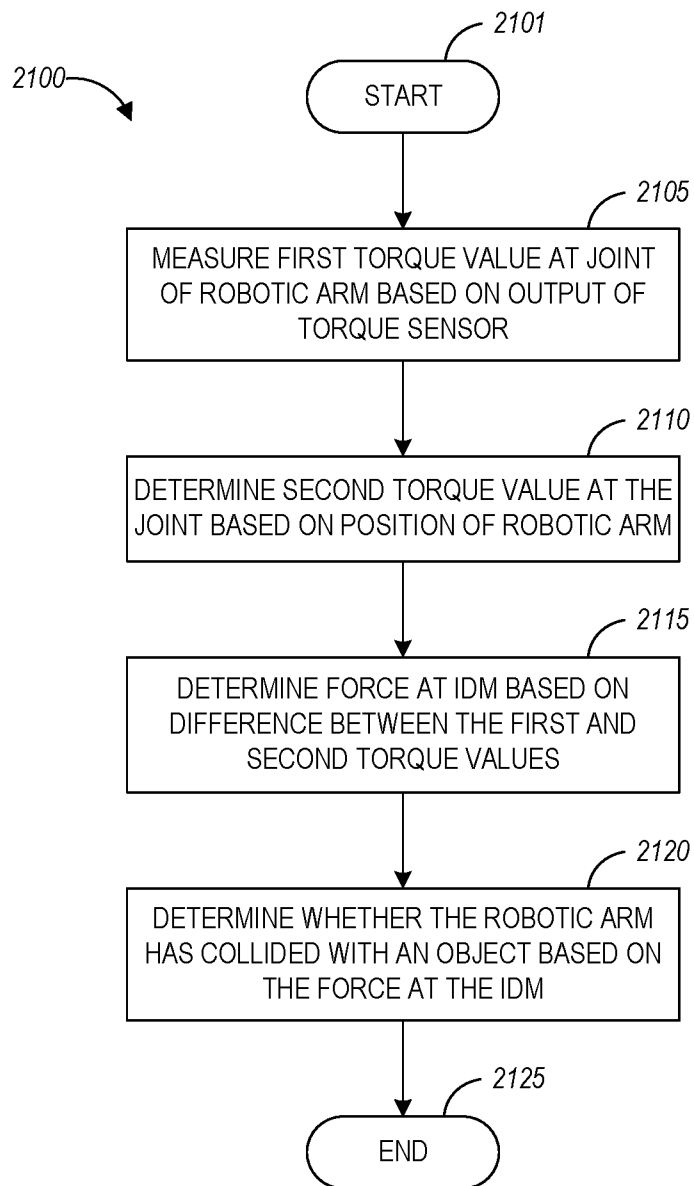
**FIG. 21**