



US009511887B2

(12) **United States Patent**
Barone et al.

(10) **Patent No.:** **US 9,511,887 B2**
(45) **Date of Patent:** **Dec. 6, 2016**

(54) **AUTOMATED PACKAGING LINE FOR C- AND U-SHAPED PROFILES**

(71) Applicant: **The Bradbury Company, Inc.**,
Moundridge, KS (US)

(72) Inventors: **Mario Ricardo Barone**, Buenos Aires
(AR); **Francisco Ansoain**, Buenos Aires
(AR); **Andrés Novillo**, Buenos Aires
(AR)

(73) Assignee: **THE BRADBURY COMPANY, INC.**,
Moundridge, KS (US)

(*) Notice: Subject to any disclaimer, the term of this
patent is extended or adjusted under 35
U.S.C. 154(b) by 0 days.

(21) Appl. No.: **14/591,619**

(22) Filed: **Jan. 7, 2015**

(65) **Prior Publication Data**

US 2015/0344235 A1 Dec. 3, 2015

(30) **Foreign Application Priority Data**

May 27, 2014 (AR) P14 01 02089

(51) **Int. Cl.**
B65B 35/58 (2006.01)
B65B 65/00 (2006.01)
(Continued)

(52) **U.S. Cl.**
CPC **B65B 35/24** (2013.01); **B65B 27/10**
(2013.01); **B65B 35/50** (2013.01); **B65B 35/56**
(2013.01);
(Continued)

(58) **Field of Classification Search**
CPC B65G 47/252; B65G 57/081; B65G 57/18;
B65G 2201/0217; B65B 27/10; B65B
35/50; B65B 35/58; B65B 65/003; B65B
35/56; B65B 35/24
See application file for complete search history.

(56) **References Cited**

U.S. PATENT DOCUMENTS

3,308,969 A * 3/1967 Orms B21B 39/24
198/403

3,347,397 A 10/1967 Hein
(Continued)

FOREIGN PATENT DOCUMENTS

CN 101249901 8/2008
DE 1193883 5/1965

(Continued)

OTHER PUBLICATIONS

Partial European Search Report, issued by the European Patent
Office in connection with European Patent Application No.
14199357, on Apr. 24, 2015, 4 pages.

(Continued)

Primary Examiner — Jeanette E Chapman

(74) *Attorney, Agent, or Firm* — Hanley, Flight &
Zimmerman, LLC

(57) **ABSTRACT**

An automated packaging line for C- or U-shaped profiles is
described. The example packaging line includes a first blade
and a second blade that are rotatable around a horizontal axis
in a first vertical plane and a third blade and a fourth blade
that rotatable about the horizontal axis in a second vertical
plane that is parallel to and offset from the first vertical
plane. The first blade and the third blade are synchronously
rotatable around the horizontal axis and the second blade
and the fourth blade are synchronously rotatable about the
horizontal axis. The first blade and the third blade are to
receive a first profile having a c-shaped cross-section or a
u-shaped cross-section and the first blade and the third blade
are to rotate a second profile having a c-shaped cross-section
or a u-shaped cross-section over the first profile such that the
first profile is positioned in a first orientation and the second
profile positioned in a second orientation opposite the first

(Continued)

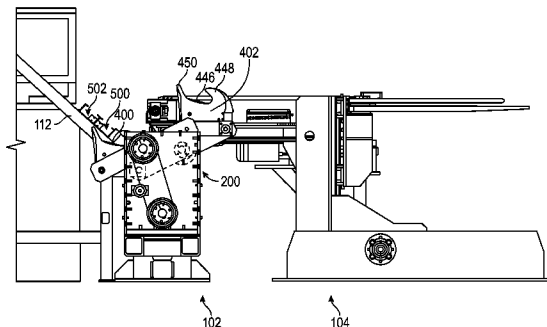
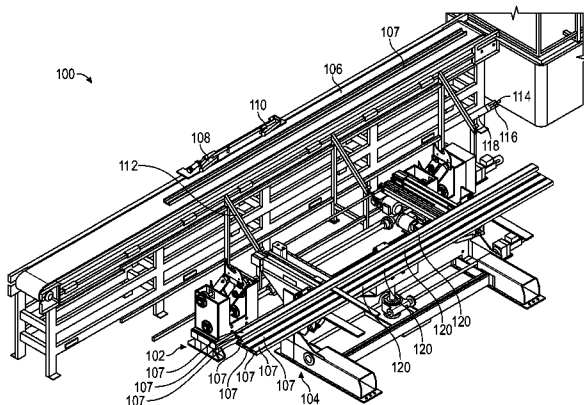

orientation to form a duplex disposed in the first and third blades.

20 Claims, 11 Drawing Sheets

ES	1003449	7/1988
ES	2005394	3/1989
ES	1037868	4/1998
ES	2232256	5/2005
FR	2866639	8/2005
JP	S5772518	10/1980
JP	61178324 A *	8/1986
RU	2061639	6/1996
WO	2008037723	4/2008

(51) **Int. Cl.**

- B65G 57/081* (2006.01)
- B65B 35/24* (2006.01)
- B65B 35/56* (2006.01)
- B65B 27/10* (2006.01)
- B65B 35/50* (2006.01)
- B65G 57/18* (2006.01)

(52) **U.S. Cl.**

- CPC *B65B 35/58* (2013.01); *B65B 65/003* (2013.01); *B65G 57/18* (2013.01)

(56)

References Cited

U.S. PATENT DOCUMENTS

4,394,899 A *	7/1983	Fluck	B65B 23/14 198/408
4,648,770 A	3/1987	Berz et al.	
5,027,700 A	7/1991	Tschesche	
5,141,388 A *	8/1992	Georgitsis	B65G 47/252 414/728
5,456,572 A	10/1995	Overington	
5,570,995 A	11/1996	Offioach	
5,944,478 A	8/1999	Colombo et al.	
6,109,862 A	8/2000	Overington	
6,488,465 B1 *	12/2002	Overington	B65G 57/183 414/783
2003/0218291 A1 *	11/2003	Caunter	B65H 5/32 270/18
2008/0199296 A1	8/2008	Ghosh et al.	
2009/0263231 A1	10/2009	Ghosh et al.	

FOREIGN PATENT DOCUMENTS

DE	2520592 A1 *	11/1976 B65B 23/22
DE	2731551	1/1979	
DE	3611156	12/1986	
DE	4132231	4/1993	
DE	29604813	2/1997	
DE	102008027943	12/2008	
EP	0196685	10/1986	
EP	0372314	6/1990	
EP	0819631	1/1998	
EP	1961682	8/2008	
ES	8400982	2/1984	

OTHER PUBLICATIONS

First Examiner's Report, issued by IP AUSTRALIA, in connection with corresponding Australian Patent Application No. 2014277755, dated Sep. 11, 2015, 5 pages.

First Examiner's Report, issued by IP AUSTRALIA, in connection with corresponding Australian Patent Application No. 2015200118, dated Sep. 11, 2015, 5 pages.

Extended European Search Report, issued by the European Patent Office in connection with European Patent Application No. 15152692, on Oct. 9, 2015, 9 pages.

Extended European Search Report, issued by the European Patent Office in connection with European Patent Application No. 14199357, on Apr. 24, 2015, 7 pages.

Second Examiner's Report, issued by IP AUSTRALIA, in connection with corresponding Australian Patent Application No. 2014277755, dated Feb. 10, 2016, 3 pages.

Canadian Office Action, issued by the Canadian Intellectual Property Office, in connection with corresponding Canadian patent application No. 2,874,915, on Feb. 16, 2016, 4 pages.

Federal Service for Intellectual Property, "Office Action," issued in connection with Russian Application No. 2014151754/(082871), Mar. 1, 2016, 10 pages.

Notification of the First Office Action, issued by the State Intellectual Property Office of the P.R. China, in connection with Chinese Patent Application No. 201410836751.7, on Mar. 31, 2016, 17 pages.

Decision of Grant, issued by the Federal Service for Intellectual Property in connection with Russian Patent No. 2015110998, on May 4, 2016, 20 pages.

Notice of Acceptance, issued by IP Australia in connection with Australian Patent No. 2014277755, on Jun. 29, 2016, 3 pages.

Notice of Acceptance, issued by the Canadian Intellectual Property Office, in connection with corresponding Canadian patent application No. 2,882,065, on Jul. 21, 2016, 1 page.

Notice of Decision to Grant, issued by the European Patent Office in connection with European Patent Application No. 14199357.6, on Aug. 25, 2016, 2 pages.

Decision of Grant, issued by the Federal Service for Intellectual Property in connection with Russian Patent No. 2014151754, on Jul. 12, 2016, 17 pages.

* cited by examiner

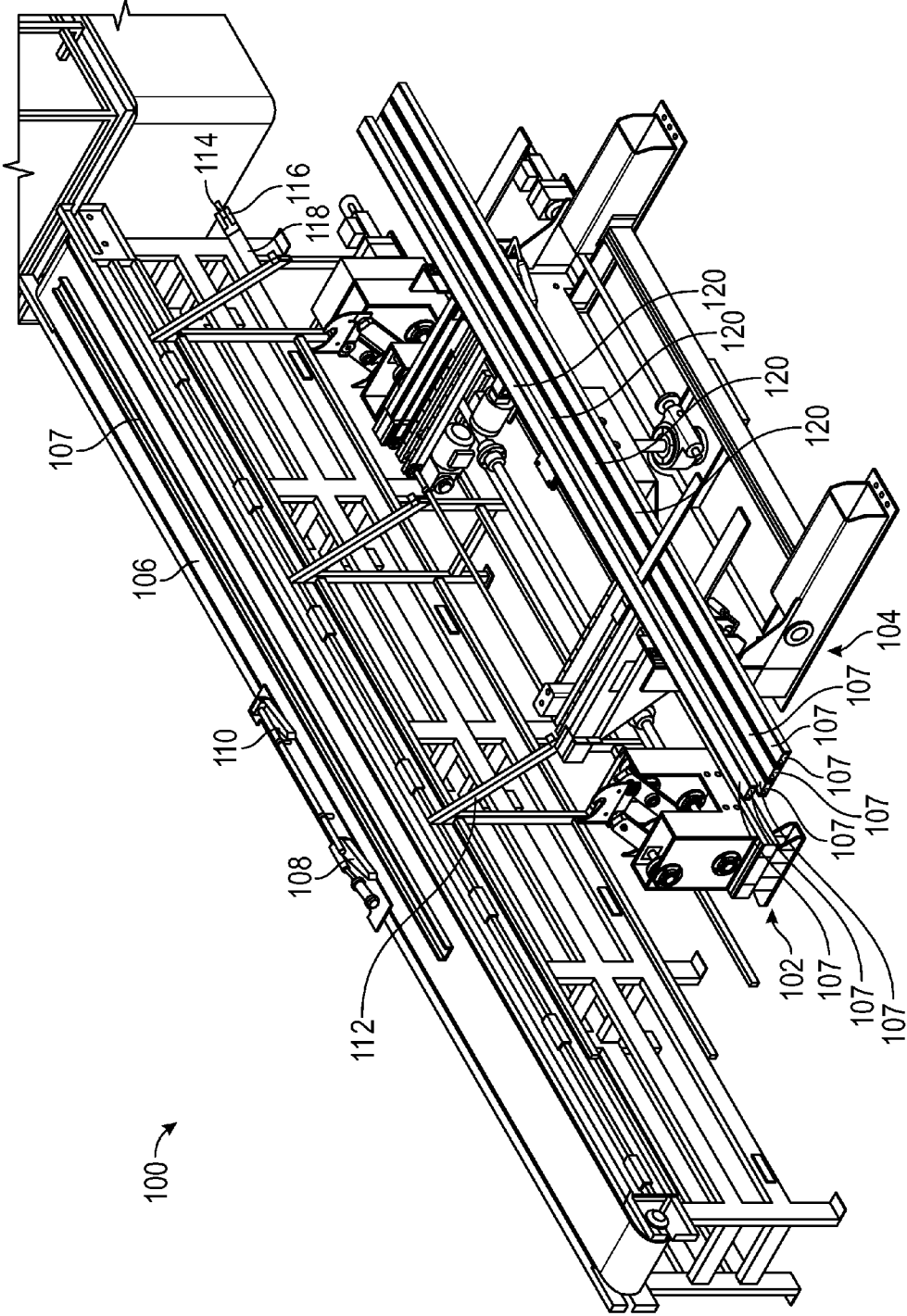

FIG. 1

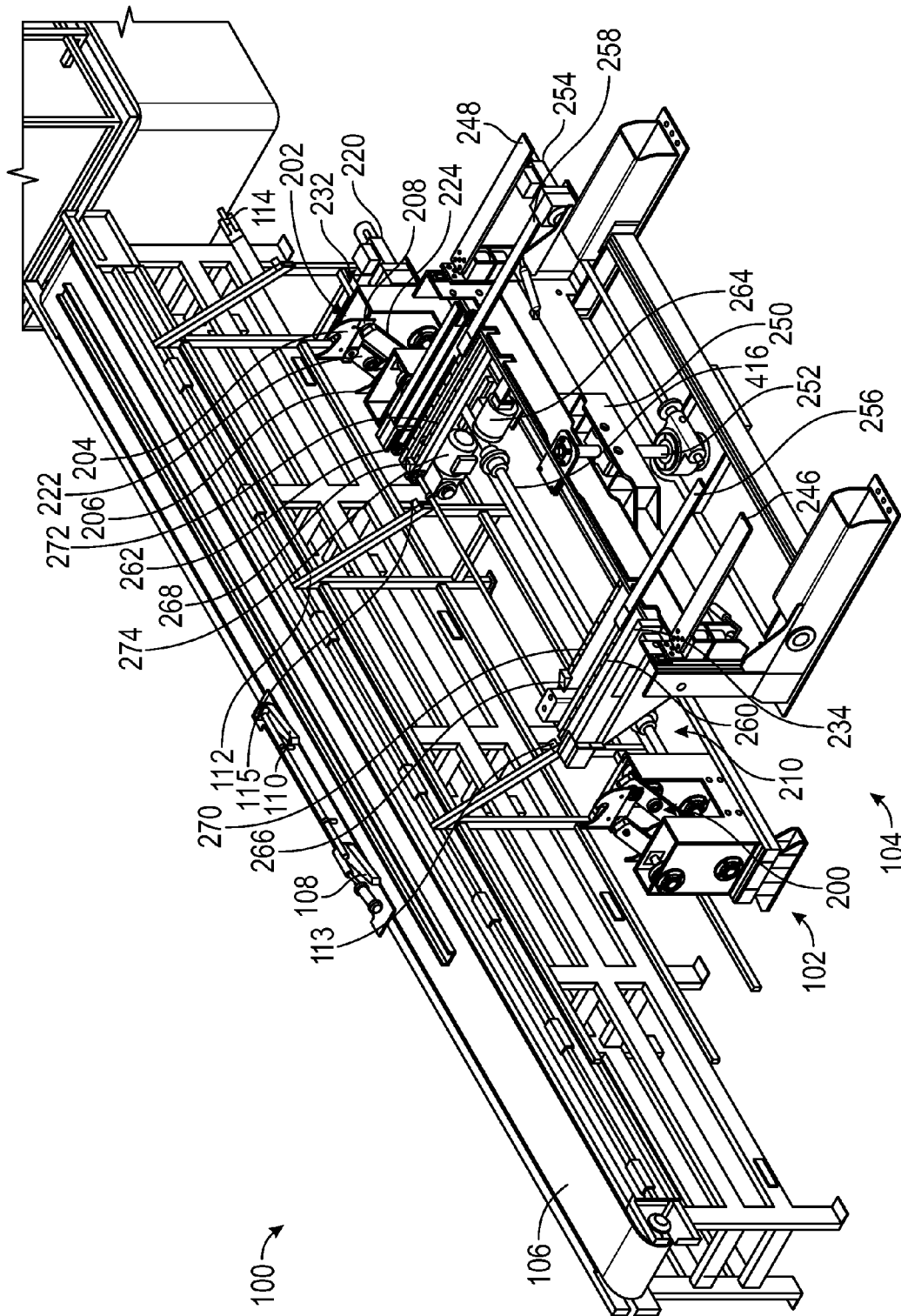

FIG. 2

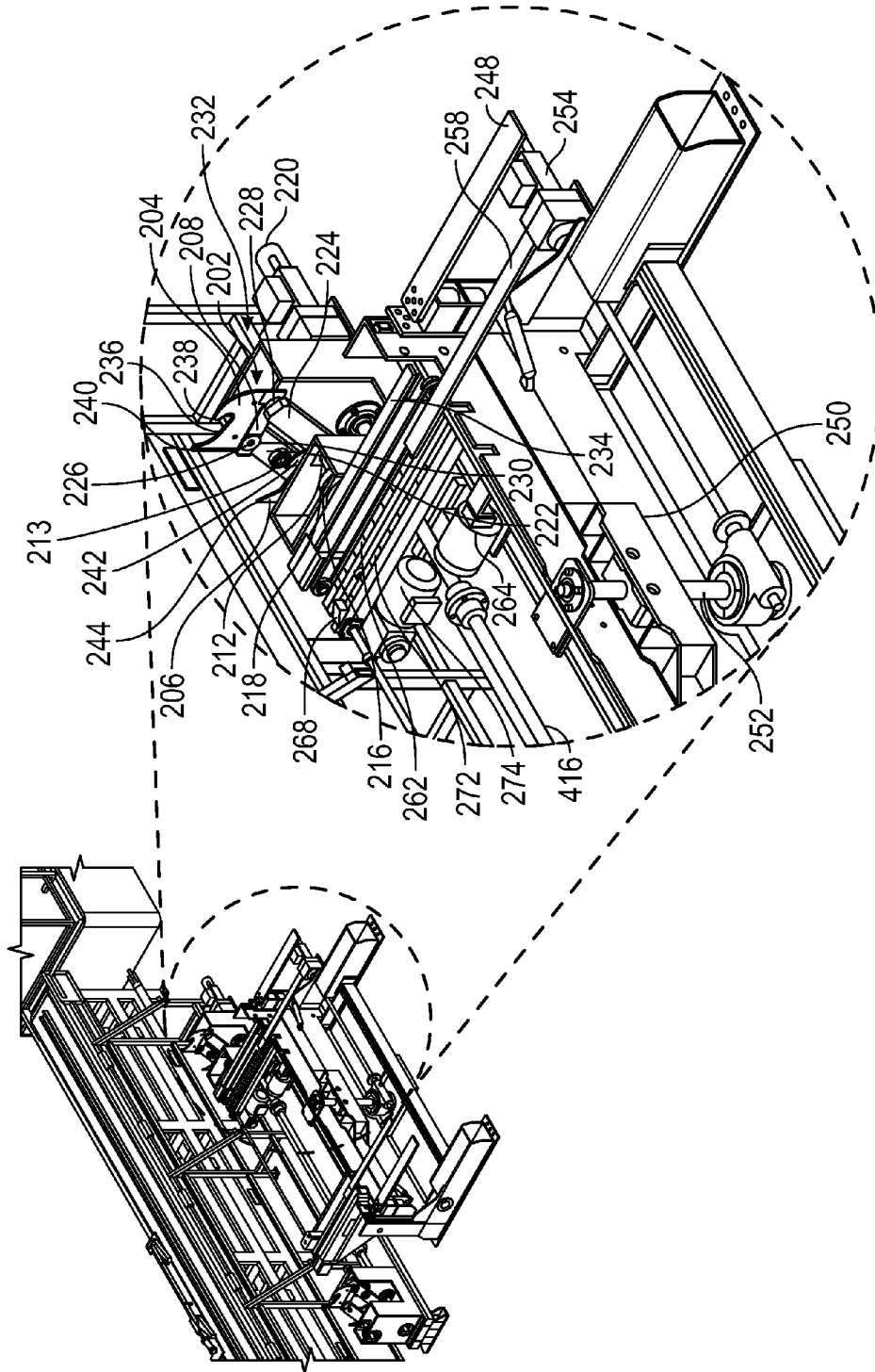

FIG. 3

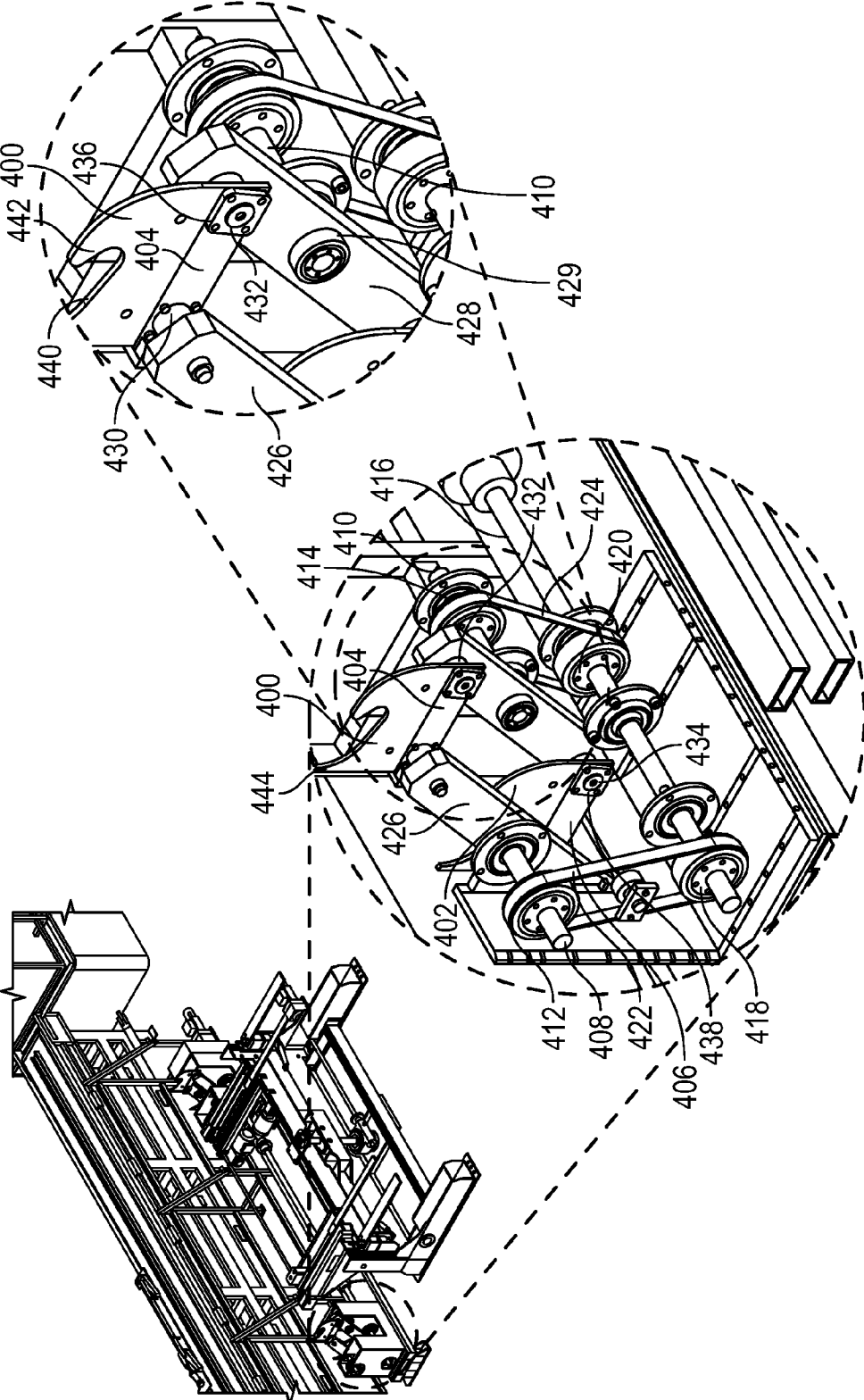

FIG. 4

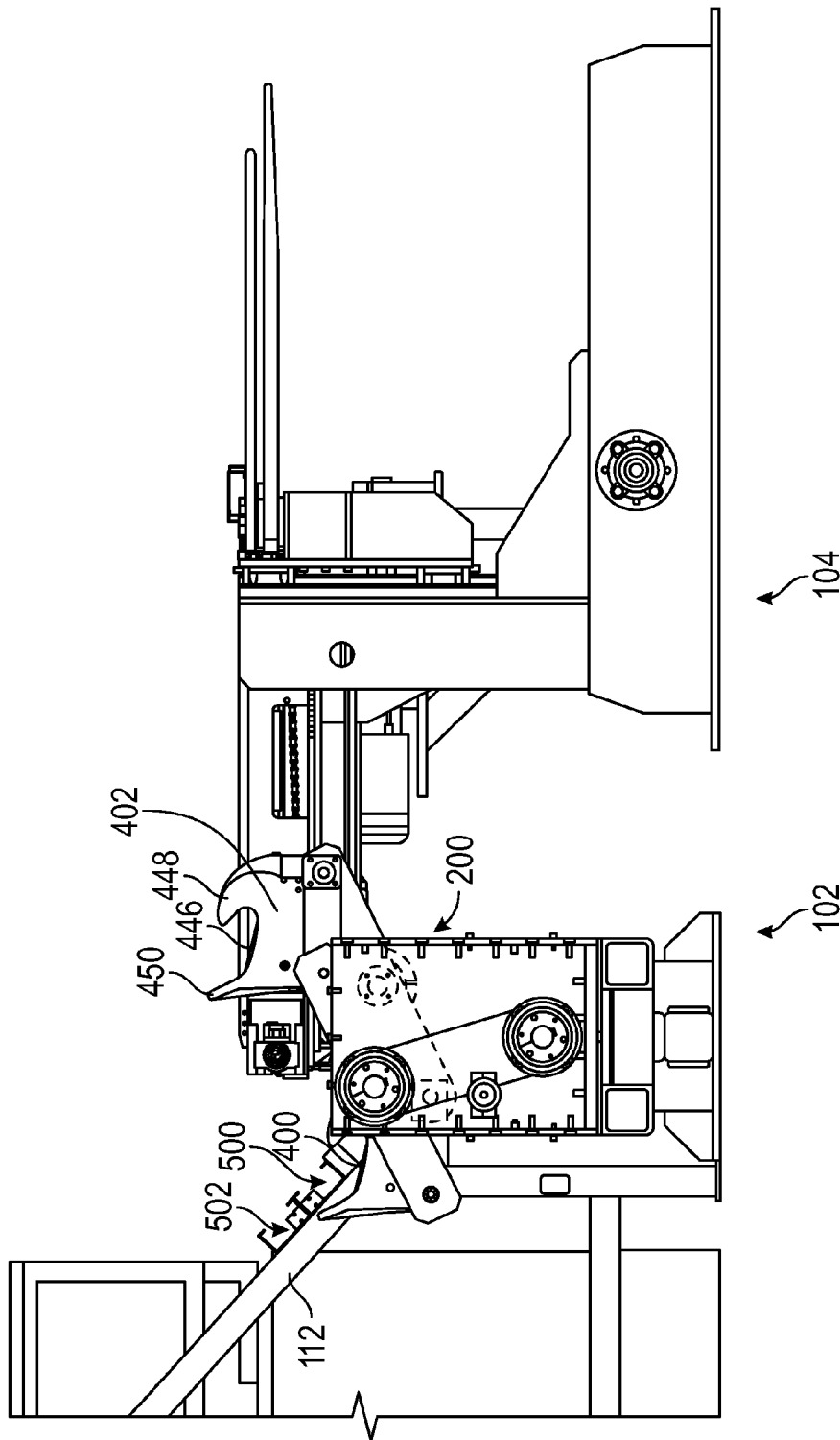

FIG. 5

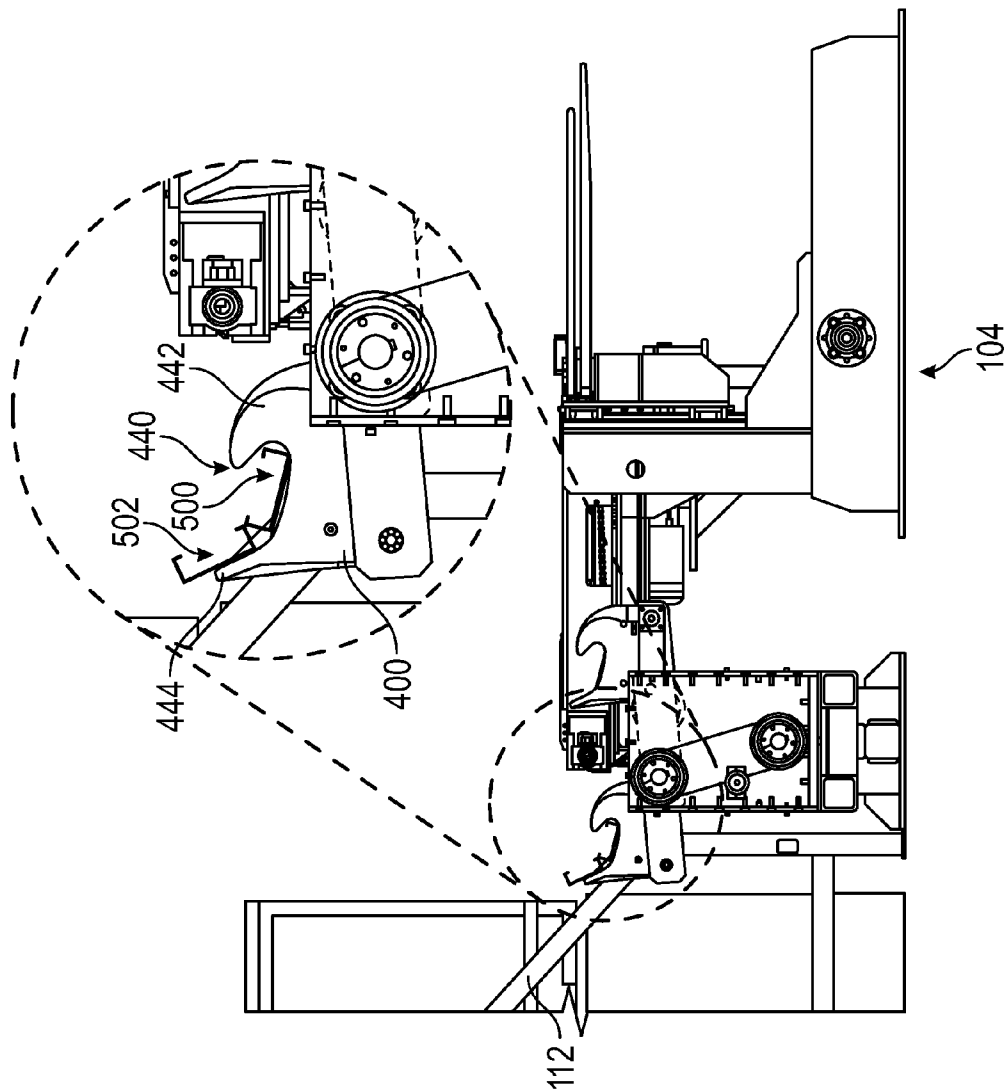

FIG. 6

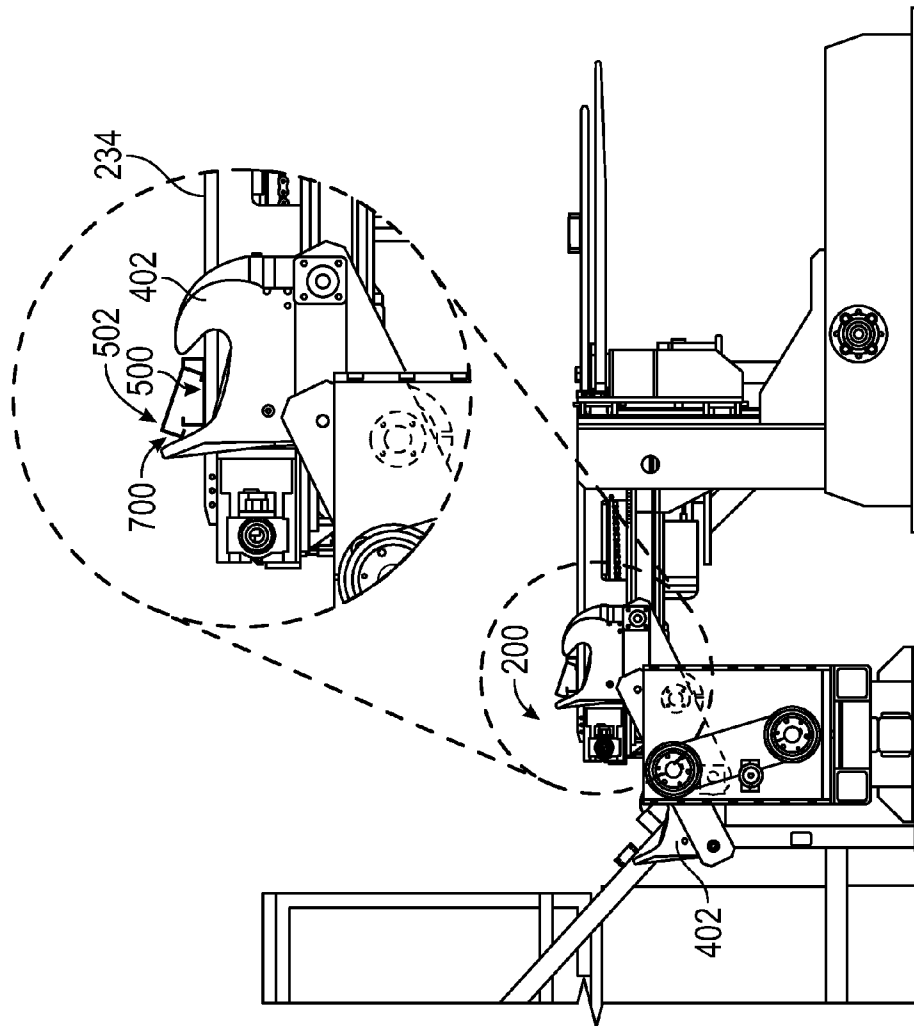

FIG. 7

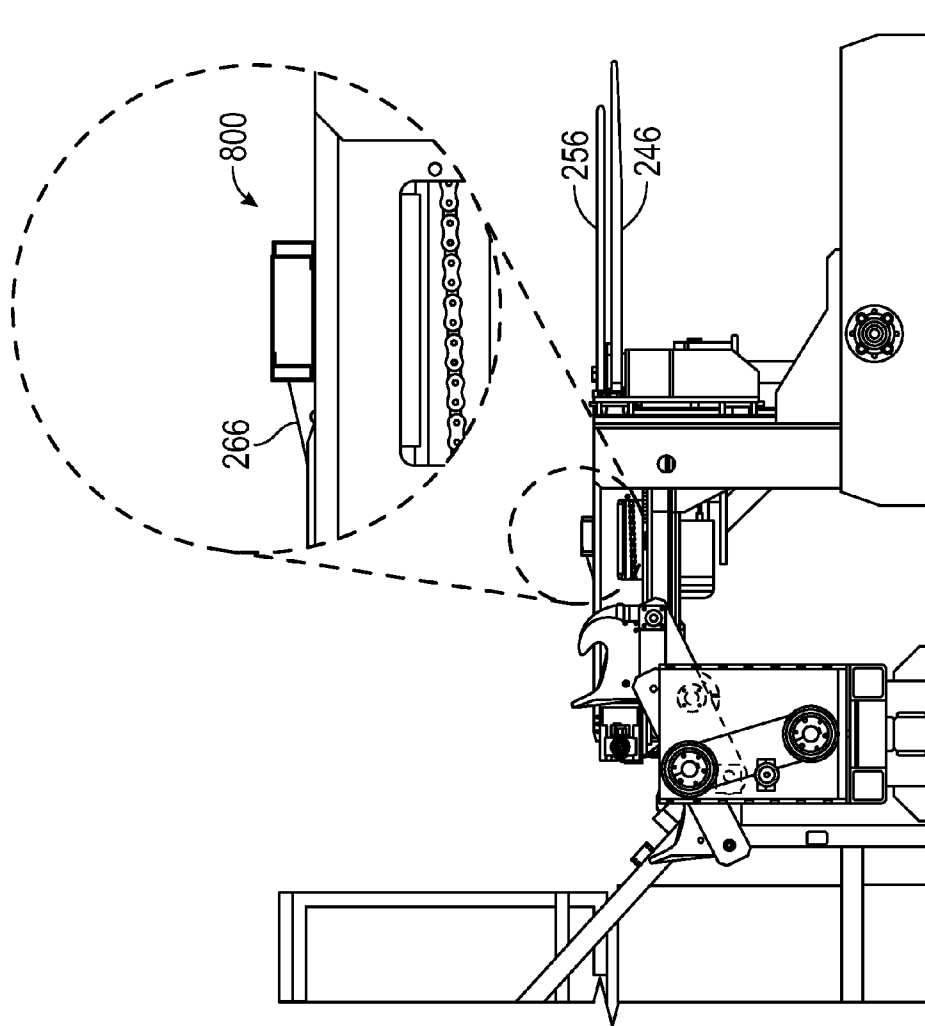

FIG. 8

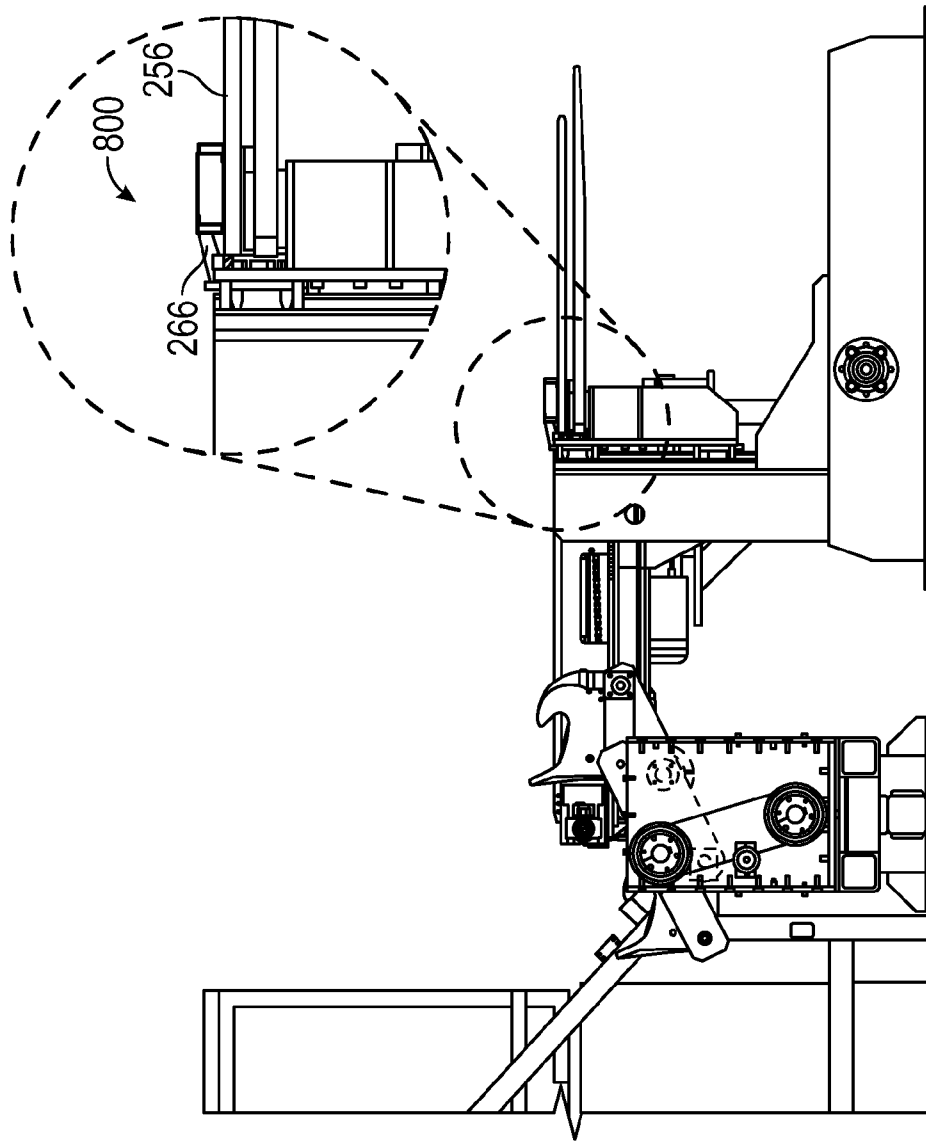

FIG. 9

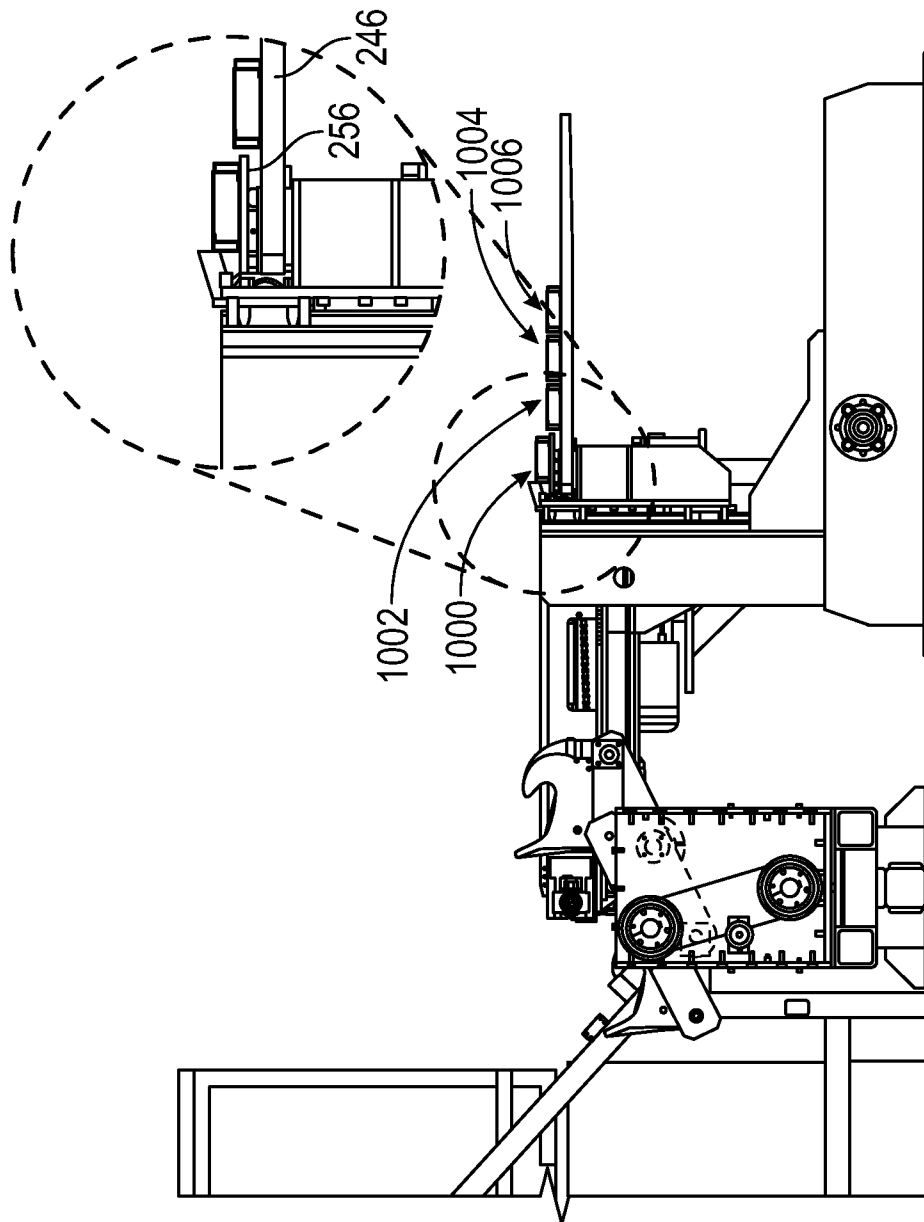

FIG. 10

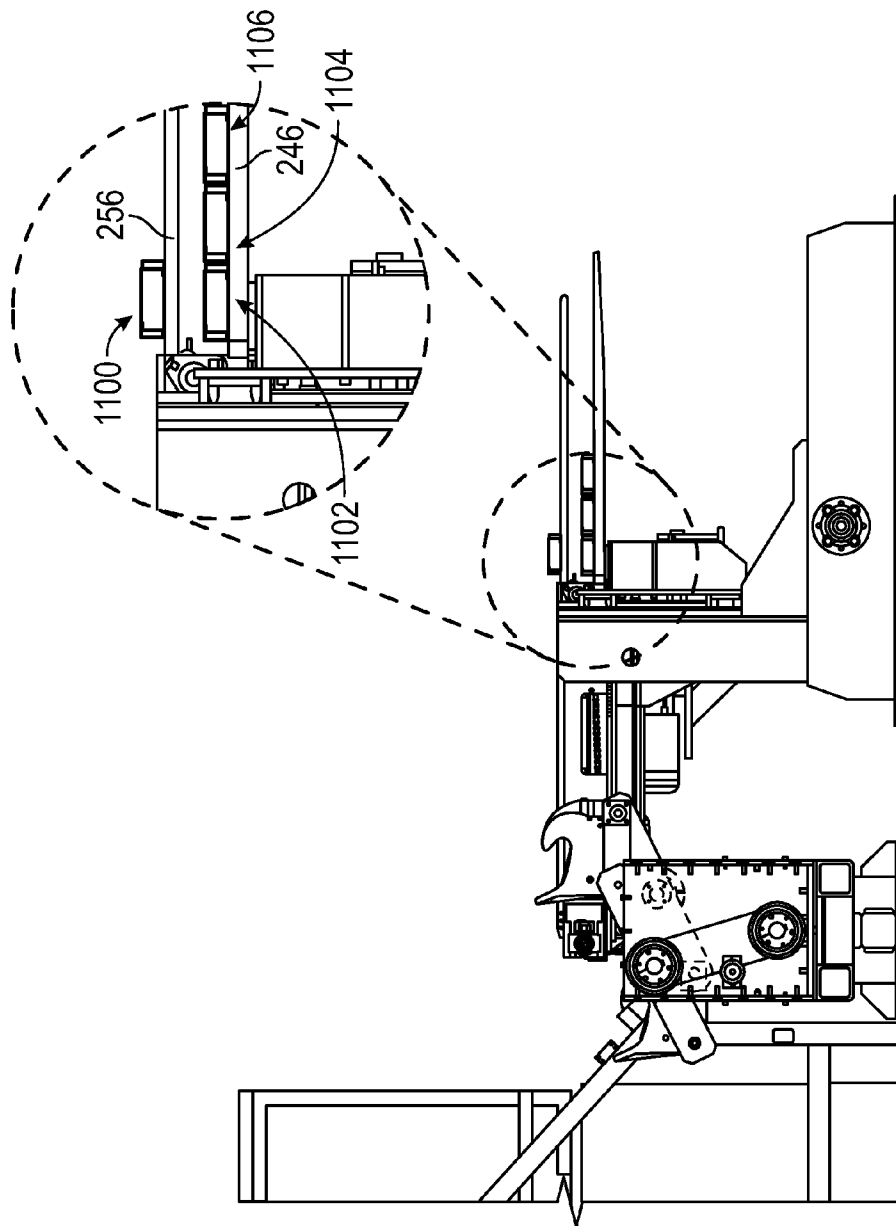

FIG. 11

AUTOMATED PACKAGING LINE FOR C- AND U-SHAPED PROFILES

RELATED APPLICATION

This patent claims priority to Argentine Patent Application No. P14 01 02089, filed May 27, 2014, and entitled "LÍNEA AUTOMÁTICA DE EMPAQUE PARA PERFILES DE SECCION C Y U," which is hereby incorporated by reference in its entirety.

TECHNICAL FIELD

The present disclosure relates generally to an automated packaging line and, more particularly, to an automated packaging line for C- and U-shaped profiles or molds.

BACKGROUND

Open structural profiles or molds, such as those having a U-shaped or a C-shaped cross-section, are used in the lightweight metal construction industry, especially in structures used for industrial buildings and for agriculture use. These structural profiles are also used for housing and commercial structures (e.g., offices), which reduces costs in material and in labor. Due to the characteristics of their cross-sections, the profiles optimize the resistance-weight ratio, providing an excellent finish for visible items.

Spanish Utility Model Application ES 1003449U refers to an automated profiles packaging equipment, especially for aluminum profiles. This equipment does not include duplex packaging and, therefore, does not provide packaging space reduction. Spanish Utility Model Application ES 1037868U refers to a positioning and wrapping device for lineal profiles. The device also does not include duplex packaging of U- or C-shaped profiles. As a result, the packages occupy more space.

Spanish Patent ES 2005394 refers to an automated profiles packaging machine, especially for aluminum molds. This equipment does not include duplex packaging of U- or C-shaped profiles and, therefore, also does not provide the packaging space reduction.

The publication of Spanish Patent Application ES 2232256 refers to a profile stacker of the kind used for the automated grouping and transport between the manufacturing and the packaging of molds. The mold stacker does not include duplex packaging of U- or C-shaped profiles and, therefore, does not provide packaging space reduction.

The publication of Spanish Patent Application ES 8400982 A1 refers to a work procedure to form nested or not nested molded bars bundles and devices for the application of the procedure. However, this procedure is achieved through rotating magnets that take the bars and rotate them 180° to successively fit them to each other. The number of bundles to be made is limited to the amount of turning magnets.

U.S. Pat. No. 5,027,700 refers to a machine designed to make pairs of long items that have a U-shape and arrange them in pairs by piling the mentioned pairs. In the machine, a picker and an inverter work together to hold one of the items in one place and then invert the second item over the first to make the pair. The inversion of the second item over the first item is achieved by means of the conceived inverter consisting of a first rotating arm held over a pivot, under the conveyor belt with which the items are transported. An air engine moves the arm pivot so as to partially invert the second item over the first. The inverter also has a second

rotating arm connected to the first that pivots near the first rotating arm to complete the inversion of the second item over the first.

International PCT Patent Publication WO2008/037723 refers to a U- or C-shaped metallic profiles packer consisting of a feeding line for the mold pieces, equipment to transfer pairs of the mentioned profile pieces through a device, equipment to assemble the mentioned pieces with their cavities opposing each other, equipment to transport the mentioned pieces along a vertical, rectangular path, equipment to support the mentioned assembled pieces, first equipment to transfer at least two pairs of assembled pieces next to each other from the mentioned supporting equipment to the piling equipment for the mentioned profile pairs, second equipment to transfer the mentioned assembled pairs of pieces piled up next to each other, equipment to join the mentioned assembled pairs of pieces piled up next to each other. To assemble the pair, the machine of WO/2008037723 requires a shifting rotor motion where the pair is picked by the blades in an ascending vertical motion, which requires a relatively higher number of parts. Additionally, the machine only uses one pair of blades, which results in a relatively slower packing or packaging speed.

BRIEF DESCRIPTION OF THE DRAWINGS

FIG. 1 illustrates a perspective view of an example automated packaging line having an example duplex assembler and an example bundle assembler in accordance with the teachings of this disclosure. A plurality of example U- or C-shaped profiles are also illustrated.

FIG. 2 illustrates another perspective view of the example automated packaging line of FIG. 1 without the U- or C-shaped profiles to expose the components of the example automated packaging line.

FIG. 3 illustrates an enlarged view of the area shown by circle A of the example duplex assembler and the example bundle assembler of FIG. 2.

FIG. 4 illustrates enlarged views of the area shown by circle B (FIG. 3) of the example rotor arms and blades of the example duplex assembler of FIG. 2. Portions of the example duplex assembler have been removed to expose the components.

FIG. 5 illustrates a side view of the example duplex assembler of FIG. 4 and one of the example blades in position to receive profiles to form a duplex.

FIG. 6 illustrates an enlarged side view of the example blade of FIG. 5 receiving two profiles to form a duplex.

FIG. 7 illustrates an enlarged side view of the example blade of FIG. 5 assembling the duplex with the profiles and laying the duplex on an example table.

FIG. 8 illustrates an enlarged side view of an example push cart to transfer a duplex to example retractable claws and tilting claws of the example bundle assembler of FIG. 1.

FIG. 9 illustrates an enlarged side view of the push cart of FIG. 8 moving a duplex onto the example retractable claws.

FIG. 10 illustrates an enlarged side view of the example retractable claws of FIG. 8 retracting to place duplexes on the example tilting claws.

FIG. 11 illustrates an enlarged side view of the example tilting claws of FIG. 10 in a lowered position and the example push cart in position to receive another duplex.

Certain examples will be better understood when read in conjunction with the provided drawings, which illustrate examples. It should be understood, however, that the examples are not limited to the arrangements and instrumentality shown in the attached drawings. Wherever pos-

sible, the same reference numbers will be used throughout the drawing(s) and accompanying written description to refer to the same or like parts. The figures are not to scale.

DETAILED DESCRIPTION

Disclosed herein is an example packaging line to automatically handle materials such as, for example, open structural molds or profiles with a U-shaped or a C-shaped section (e.g., cross-section) having an exterior side (e.g., convex side) and an interior side (e.g., a concave side, a hollow side) between two lateral flaps (e.g., side walls). The example packaging line receives the profiles from a profiler or forming machine cutter, arranges the profiles into one or more duplexes and transfers the duplex(es) to a bundle assembly table where the bundles are created and strapped. A duplex or double profile is formed by a pair of profiles, where one profile is positioned with its concave side facing downwards over another profile with its concave side facing upwards. As a result, one of the lateral flaps of each of the profiles is inserted into the concave side of the other profile. The example packaging line results in higher packaging speeds than known lines. The example packaging line also has relatively less parts than known lines.

Disclosed herein is an example automated packaging line for profiles having a U-shaped or a C-shaped section with an external convex side and an internal concave side between two lateral sides. The example automatic packaging line includes a conveyor belt located at an exit of a profiler or forming machine cutter to transport the profiles longitudinally with the concave side facing upwards, two pivoting kickers to transport the profiles in a direction that is perpendicular to the conveyor belt and an inclined plane disposed perpendicular and adjacent to the conveyor belt. The inclined plane has two stops located at an end of the inclined plane to hold the profiles. When the profiles are moved by the pivoting kickers, the profiles travel along the inclined plane via gravitational force. The example automatic packaging line includes a duplex assembler comprising of a first set of blades and a second set of blades with 180° rotating movement. The first and second sets of blades are located on respective sides of the inclined plane and next to the end of the inclined plane, and each of the first and second sets of blades have two blades coupled to rotor arms to generate the rotating motion. The blades are to take a first profile with its internal concave side facing upwards and turn the first profile upside-down to position the first profile with its internal concave side facing downwards over a second profile with its internal concave side facing upwards to form a duplex. The duplex formed when the internal concave sides of the first and second profiles oppose each other. The example automatic packaging line also includes a bundle assembler to receive one or more duplexes. The bundle assembler includes a frame having a set of retractable claws and a set of tilting claws. A duplex from the duplex assembler is to be placed over the frame. The bundle assembler has a pushing cart to transport one or more duplexes to the set of retractable claws. After a last duplex is transported over the set of retractable claws, the pushing cart is to remain in contact with the last duplex while the set of retractable claws are to retract to place the one or more duplexes over the set of tilting claws. When the one or more duplexes are arranged over the set of tilting claws, the set of tilting claws move downward such to position the one or more duplexes below the set of retractable claws, and the pushing cart moves backward and the set of retractable claws extend over the one or more duplexes. The procedure

is to be repeated based on columns included in a bundle. After the bundle is completed, the set of tilting claws move downward to place the bundle over a bed to strap the bundle and send it to storage.

In some examples, the duplex assembler, with the first and second sets of blades located at both sides next to the end of the inclined plane, is to perform a 180° rotating movement in which the blades of each of the first and second set of blades are maintained in a horizontal position while the rotation is performed. In such an example, the automated packaging line includes a blades rotor system having of two parallel axles for each of the first and second sets of blades. The parallel axles are located on a same horizontal plane and each of the parallel axles has a dented pulley to transmit the rotating movement to the respective parallel axles. The rotating movement is provided via a principal axle having dented pulleys, and the dented pulleys of the principal axle are coupled via dented belts to the dented pulleys of each of the two parallel axles to rotate each of the two parallel axles.

In some examples, each of the first and second sets of blades is to perform substantially the same circular movement transferred by the principal axle while maintaining substantially the same relative position in both of the blades of each of the first and second sets of blades relative to the parallel axles of both sides after the end of the inclined plane.

In some examples, the automated packaging line includes an actuator to generate the movement of the principal axle to turn the dented pulleys of the principal axle to transfer the movement to the rotor arms through the dented pulleys of each of the parallel axles.

In some examples, the rotor arm rotation is to enable the two blades of each of the first and second sets of blades to perform a circular movement during which, upon ascending, the blades contact the end of the inclined plane to obtain two of profiles located at the end of the inclined plane to oppose the internal concave sides of the profiles making the duplex and to place the duplex over the frame located above the bundles assembler.

In some examples, after a duplex is placed over the frame, the blades attached to the opposite ends of the rotor arms obtain two profiles placed at the end of the inclined plane at the location where the profiles forming the first duplex were previously located. The blades attached to the opposite ends of the rotor are to oppose the internal concave sides of the two profiles to make a second duplex and place the second duplex over the frame, located above the bundle assembler, in an adjacent position to the first duplex. The cycle is to be repeated based on rows to be in the bundle.

In some examples, the blades include rectangular plates with machined upper sections that generate a hollow area with an inverted (1) triangular shape with curved sides and rounded tip and (2) a narrow tip at an end of the side where the duplexes are to be assembled.

In some examples, the narrow tips of the blades, when performing the circular movement, push and elevate the first profile from a lower section of the inclined plane relatively closer to the conveyor belt than the second profile by its external convex side. The second profile is located at the lower section of the inclined plane at the position relatively closer to the bundles assembler than the first profile is moved to the interior concave area of the blades as the blades move upward to perform the circular movement. The narrow tips continue elevating the upper end of the first profile that is closer to the conveyor belt while its lower end moves towards the interior concave area of the blades at the lower section of the narrow tips where the second profile is located

5

with its internal concave side facing upwards. The continual rise of the blades to generate the rotating motion of the first profile through this action is to assemble the duplex with the internal concave sides of both the first and second profile opposed to each other.

In some examples, the conveyor belt, the pivoting kickers, the actuator to generate the movement of the principal axle, the set of retractable claws, the set of tilting claws and the pushing cart are to be controlled via one or more Logic Programmable Controllers (LPCs) to automate electro-mechanic processes performed.

An example packaging line to pack profiles disclosed herein includes a first blade and a second blade that are rotatable around a horizontal axis in a first vertical plane and a third blade and a fourth blade that are rotatable about the horizontal axis in a second vertical plane that is parallel to and offset from the first vertical plane. The first blade and the third blade are synchronously rotatable around the horizontal axis and the second blade and the fourth blade are synchronously rotatable about the horizontal axis. The first blade and the third blade are to receive a first profile having a c-shaped cross-section or a u-shaped cross-section and the first blade and the third blade are to rotate a second profile having a c-shaped cross-section or a u-shaped cross-section over the first profile such that the first profile is positioned in a first orientation and the second profile positioned in a second orientation opposite the first orientation to form a duplex disposed in the first and third blades.

In some examples, the first blade is disposed substantially 180 degrees (°) opposite of the second blade relative to the horizontal axis, and the third blade is disposed substantially 180° opposite the fourth blade relative to the horizontal axis.

In some examples, the packaging line includes a first rotor arm having a first end and a second end. The first blade is rotatably coupled to the first end and the second blade is rotatably coupled the second end. The example packing line also includes a second rotor arm having a third end a fourth end. The first blade is rotatably coupled to the third end and the second blade is rotatably coupled to the fourth end. In some such examples, the packaging line further includes a first axle coupled to the first rotor arm to rotate the first rotor arm. The first axle is disposed perpendicular to the first rotor arm. In such an example the packaging line also includes a second axle coupled to the second rotor arm to rotate the second rotor arm. The second axle is disposed perpendicular to the second rotor arm, and the first and second axles are parallel to each other and disposed along a same horizontal plane. In some examples, when the first rotor arm and the second rotor arm rotate, the first and second blades are to remain substantially horizontal as the first and second blades rotate about the horizontal axis. In some examples, the packaging line also includes a third rotor arm having a fifth end and a sixth end. The third blade is rotatably coupled to the fifth end and the fourth blade is rotatably coupled to the sixth end. In such an example, the packaging line includes a fourth rotor arm having a seventh end and an eighth end. The third blade is rotatably coupled to the seventh end and the fourth blade is rotatably coupled to the eighth end. Further, in such an example, the packaging line includes a third axle coupled to the third rotor arm to rotate the third rotor arm and a fourth axle coupled to the fourth rotor arm to rotate the fourth rotor arm. In some examples, the first axle and the third axle are substantially aligned along a first axis and the second axle and the fourth axle are substantially aligned along a second axis. In some examples, the packaging line also includes an actuator coupled to the first,

6

second, third and fourth axles to rotate the first, second, third and fourth axles simultaneously.

In some examples, when the first, second, third and fourth blades rotate around the horizontal axis, the first blade and the third blade are to remain along a same horizontal plane as each other and the second blade and the fourth blade are to remain along a same horizontal plane as each other. In some examples, the first blade has a first notch and the third blade has a second notch. In such an example, the duplex is to be disposed within the first notch and the second notch.

Another example packaging line to pack profiles disclosed herein includes a first blade having a first end, a second end, a first tip at the first end, a second tip at the second end and a first notch formed between the first tip and the second tip. The example packaging line also includes a second blade having a third end, a fourth end, a third tip at the third end, a fourth tip at the fourth end and a second notch formed between the third tip and the fourth tip. The example packaging line includes a first rotor arm rotatably coupled to the first end and rotatably coupled to the third end, a second rotor arm rotatably coupled to the second end and rotatably coupled to the fourth end, a first axle coupled to the first rotor arm to rotate the first rotor arm, the first axle disposed perpendicular to the first rotor arm and a second axle coupled to the second rotor arm to rotate the second rotor arm. The second axle is disposed perpendicular to the second rotor arm, the second axle is parallel to the first axle and the first and second axles are disposed along the same horizontal plane. The first and second axles are to rotate the respective first and second rotor arms to rotate the first and second blades about a central axis defined between the first and second axles. When the first blade is ascending the first blade is to receive a first profile within the first notch with a concave side of the first profile facing upwards and is to invert a second profile over the first profile using the first tip such that a concave side of the second profile is facing downwards over the first profile to form a first duplex within the first notch of the first blade.

In some examples, the first blade is disposed substantially 180° opposite of the second blade relative to the central axis. In some examples, the first and second blades remain substantially horizontal as the first and second blades rotate about the central axis. In some examples, when the second blade is rotating upwards the second blade is to receive a third profile within the second notch with a concave side of the third profile facing upwards and is to invert a fourth profile over the third profile using the third tip such that a concave side of the fourth profile is disposed downwards over the third profile to form a second duplex within the second notch.

An example method disclosed herein includes transferring a first profile and a second profile to a first location. Each of the first and second profiles have a u-shaped or c-shaped cross-section defining an external convex side and an internal concave side. The example method includes rotating a first blade and a second blade about a horizontal central axis. The first blade and the second blade are coupled to opposite ends of a pair of rotor arms, and the rotor arms rotate about axes that are parallel to and offset from each other. The example method also includes inserting the first profile into the first blade with the concave side of the first profile facing upwards as the first blade moves upward through its rotation and rotating the second profile by engaging the first blade with the external convex side of the second profile to position the second profile with the con-

cave side of the second profile facing downwards over of the concave side of the first profile to form a first duplex within the first blade.

In some examples, the method includes transferring the first duplex to a second location to be packaged. In some examples, the method includes transferring a third profile and a fourth profile to the first location. Each of the third and fourth profiles has a u-shaped or c-shaped cross-section defining an external convex side and an internal concave side. Such an example method includes inserting the third profile into the second blade with the concave side of the third profile facing upwards as the second blade moves upward through its rotation and rotating the fourth profile by engaging the first blade with the external convex side of the fourth profile to position the fourth profile with the concave side of the fourth profile facing downwards over of the concave side of the third profile to form a second duplex within the second blade.

In some examples, transferring the first and second profiles includes sliding the first and second profiles down an inclined plane to the first location. In some examples, the method includes maintaining the first and second blades substantially horizontal as the first and second blades rotate around the central axis.

In some examples, rotating the first and second blades about the horizontal central axis includes rotating a first rotor arm and a second rotor arm. The first rotor arm has a first end rotatably coupled to the first blade and a second end rotatably coupled to the second blade, and the second rotor arm has a third end rotatably coupled to the first blade and a fourth end rotatably coupled to the second blade.

In some examples, the method includes further forming a second duplex with the second blade. The first duplex and the second duplex are to be formed in one full rotation of the first and second blades about the horizontal central axis.

Referring now to the figures, an example automated packaging line **100** is illustrated in FIG. **1**. The example packaging line **100** includes a duplex assembler **102** and a bundle assembler **104**. In the illustrated example, the packaging line **100** includes a conveyor belt **106** mounted at an exit or outlet of a former and/or cutter. The conveyor belt **106** receives profiles or molds **107** with a U-shaped or a C-shaped section (e.g., cross-section). The profiles **107** are transported by the conveyor belt **106** with their concave sides (e.g., internal face, hollow side) facing upward.

In the illustrated example, a first pivoting kicker **108** and a second pivoting kicker **110** move over the conveyor belt **106** in a direction that is perpendicular to the conveyor belt **106**. The kickers **108**, **110** take the profiles **107** from the conveyor belt **106** and place the profiles **107** over an inclined plane **112** located perpendicularly to the conveyor belt **106**. The pivoting kickers **108**, **110** move the profiles **107** perpendicularly (e.g., one at a time) toward the inclined plane **112**, where the profiles **107** are transferred to the duplex assembler **102**. In the illustrated example, the profiles **107** are moved down the inclined plane **112** via gravitational force. In other words, the weight of a profile causes the profile **107** to move (e.g., slide) down to a lowest point or end on the inclined plane **112**. At the lowest point of the inclined plane **112**, each profile **107** make makes contact with two stops **113**, **115** located at an end of the inclined plane **112** to hold the profiles **107**. In the illustrated example, the pivoting kickers **108**, **110** are pneumatically powered. However, in other examples, other types of actuating devices may be employed. In some examples, only one pivoting kicker may be employed or more than two pivoting kickers

may be employed. In some examples, only one stop is employed or more than two stops are employed.

In an example packaging sequence, a first profile **107** is transferred from the cutter by the conveyor belt **106** with its concave side facing upwards to an area where pivoting kickers **108**, **110** are located. The pivoting kickers **108**, **110** are adjacent to and/or over the conveyor belt **106** and move the first profile **107** in a direction that is perpendicular to its path along the conveyor belt **106**. During the perpendicular motion, the first profile **107** slides over the inclined plane **112** until reaching the two stops **113**, **115** located at each side of the lower end of the inclined plane **112**. A second profile **107** follows the same path and ends up in a position adjacent to the first profile **107** at the lower end of the inclined plane **112**.

In the illustrated example, a rod **114** is activated by an actuator **116** (e.g., a pneumatic actuator) that pushes a plate **118** to align the ends of the first and second profiles **107** so that the first and second profiles **107** are arranged near the duplex assembler **102**. Upon detecting the arrival of a profile **107** using a magnetic sensor, for example, the rod **114** activated by the actuator **116** pushes the plate **118**, which comes in contact with and pushes the end of the profile **107**. At the end of the run, the rod **114** stops next to the profiles **107** and then retracts. As a result, the profile **107** is aligned with the packer (e.g., the duplex assembler **102** and/or bundle assembler **104**). Given the size of the plate **118**, more than one profile may be fitted (e.g., arranged, aligned) with the plate **118**. In some examples, when the first profile **107** arrives, the first profile **107** is aligned, and when the second profile **107** arrives, both the first profile **107** and the second profile **107** are aligned to ensure that the ends of the first profile **107** and the second profile **107** are aligned.

As illustrated in FIGS. **2** and **3**, the duplex assembler **102** includes of two sets (e.g., pairs) of blades. Specifically, the duplex assembler **102** includes a first set of blades **200** and a second set of blades **202**. Each of the sets of blades **200**, **202** includes two blades. For example, as illustrated in FIG. **4**, the first set of blades **200** includes a first blade **400** and a second blade **402**. In the illustrated example, the first and second blades **400**, **402** of the first set of blades **200** are coupled (e.g., attached) to first and second blade holders **404**, **406**, respectively. As illustrated in FIGS. **2** and **3**, the second set of blades **202** are structurally similar to the first set of blades **200** described above. Specifically, the second set of blades **202** has a first blade **204** and a second blade **206** coupled to a respective first blade holder **208** and a second blade holder. The first set of blades **200** is located on one side of the lower end of the inclined plane **112** and the second set of blades **202** is located on the other side of the lower end of the inclined plane **112**. In the illustrated example, each set of blades **200**, **202** moves in a rotating motion where the blades **204**, **206**, **400**, **402** are maintained in a horizontal position while the rotating motion takes place. The rotating motion is achieved through a blades rotor system **210** having two parallel axles for each set of blades **200**, **202** located on each side of the lower end of the inclined plane **112**. For example, as illustrated in FIG. **4**, the blades rotor system **210** includes a first axle **408** and a second axle **410** that are parallel to each other. The first and second parallel axles **400**, **402** of the first set of blades **200** are located along the same horizontal plane as each other and each of the first and second parallel axles **400**, **402** has a dented pulley **412**, **414**, respectively, which transfers a rotating motion to the respective first and second parallel axles **408**, **410**. This motion is achieved via a principal axle **416** that has two dented pulleys **418**, **420**, through which the

rotating motion is transferred using dented belts **422, 424** that connect the dented pulleys **418, 420** of the principal axle **416** to the dented pulleys **412, 414** of the first and second parallel axles **408, 410**.

In the illustrated example, the second set of blades **202** (FIGS. **2** and **3**) are structurally similar to the first set of blades **200** described above. Specifically, the second set of blades **202** also has a first axle **212** parallel to a second axle **213** and a first dented pulley **216** and a second dented pulley for the respective first and second parallel axles **212, 213**. Dented pulleys are coupled to the principal axle **416** that correspond to the first dented pulley **216** and the second dented pulley. Rotating motion is transferred using a respective first dented belt **218** and a second dented belt that connect the dented pulleys of the principal axle **416** to the first dented pulley **216** and the second dented pulley of the respective first and second parallel axles **212, 213**. In the illustrated example, on each side of the lower end of the inclined plane **112**, each set of blades **200, 202** performs the same rotating motion generated by the principal axle **416**. In other words, the principal axle **416** provides the rotating motion for both sets of blades **200, 202**.

As illustrated in FIGS. **2** and **3**, an actuator **220** generates the motion of the principal axle **416** that turns the dented pulleys of the principal axle **416** (e.g., the dented pulleys **418, 420** for the first set of blades **200** and the dented pulleys for the second set of blades **202**). In this manner, the dented belts (e.g., the dented belts **422, 424** for the first set of blades **200** and the first dented belt **218** and the second dented belt of the second set of blades **202**) transfer the motion to the respective first and second dented pulleys **412, 414** of the first set of blades **200** and the first dented pulley **216** and the second dented pulley of the second set of blades **202** connected to the respective first and second parallel axles **408, 410** of the first set of blades **200** and the respective first and second parallel axles **212, 213** of the second set of blades **202**. Each of the blades **204, 206, 400, 402** is coupled to their corresponding holders (e.g., the first blade **400** and the corresponding first blade holder **404** of the first set of blades **200**) and coupled to a frame through a bearing support and bearings that achieve the turning of the structure axle. For example, as illustrated in FIG. **4**, the first and second parallel axles **408, 410** of the first set of blades **200** are coupled to a first rotor arm **426** and a second rotor arm **428**, respectively, through flanges that are coupled (e.g., via screws) to the first and second parallel axles **408, 410**. An example flange **429** between the second parallel axle **410** and the second rotor arm **428** is illustrated in FIG. **4**. Likewise, as illustrated in FIGS. **2** and **3**, the first and second parallel axles **212, 213** of the second set of blades **202** are coupled to a first rotor arm **222** and a second rotor arm **224**, respectively, through flanges that are coupled (e.g., via screws) to the first and second parallel axles **212, 213**.

In the illustrated example, the rotating motion of the principal axle **416** is transferred through the first and second dented pulleys **418, 420** to the respective first and second dented pulleys **412, 414** of the parallel axles **408, 410** of the first set of blades **200** via the respective dented belts **422, 424** that connect the respective dented pulleys. The rotating motion of the principal axle **416** is also transferred through the first and second dented pulleys (e.g., similar to the first and second pulleys **418, 420** but for the first set of blades **200**) for the second set of blades **202** to the respective first dented pulley **216** and the second dented pulley of the respective first and second parallel axles **212, 213** of the second set of blades **202** via the dented belts (e.g., the first dented belt **218** and a second dented belt) that connect the

respective dented pulleys. This motion causes the first and second rotor arms **426, 428** of the first set of blades **200**, which are coupled to the respective first and second parallel axles **408, 410** through the flange connection(s) to the first set of blades **200**, to rotate. Likewise, this motion causes the first and second rotor arms **222, 224** of the second set of blades **202**, which are coupled to the respective first and second parallel axles **212, 213** through the flange connection(s) to the second set of blades **202**, to rotate.

In the illustrated example, on the side of the lower end of the inclined plane **112**, the ends of the rotor arms **426, 428** are located on a first vertical plane that is diametrically opposed to the first and second parallel axles **408, 410** (e.g., the ends of the rotor arms **426, 428** are disposed radially outward from the first and second parallel axles **408, 410** in a direction that is perpendicular to the first and second parallel axles **408, 410**) and move parallel to the ends of the other two rotor arms **222, 224** located on a second vertical plane parallel to the first vertical plane. The other rotor arms **222, 224** are also located on sides diametrically opposed to the first and second parallel axles **212, 213** on the side of the lower end of the inclined plane **112**.

As illustrated in FIG. **4**, each end of the rotor arms **426, 428** is coupled (e.g., attached) to a different end of the holders **404, 406** by a fixed axle. Specifically, one end of the first rotor arm **426** is coupled to the first blade holder **404** (e.g., at or near a first end of the first blade holder **404**) via a first fixed axle **430** and the other end of the first rotor arm **426** is coupled to the second blade holder **406** (e.g., at or near a first end of the second blade holder **406**) via a second fixed axle. Likewise, one end of the second rotor arm **428** is coupled to the first blade holder **404** (e.g., at or near a second end of the first blade holder **404**) via a third fixed axle **432** and the other end of the second rotor arm **428** is coupled to the second blade holder **406** (e.g., at or near a second end of the second blade holder **406**) via a fourth fixed axle **434**. Therefore, when the first and second parallel axles **408, 410** turn, the first and third fixed axles **430, 432** located on the same side diametrically opposed to each of the first and second parallel axles **408, 410** move in a parallel direction that is always located on the same first horizontal plane. The same motion is made by the second fixed axle and the fourth fixed axle **434** located on the other side diametrically opposed to each of the first and second parallel axles **408, 410**. The second fixed axle and the fourth fixed axle **434** also move in a parallel direction and that is always located on a second horizontal plane diametrically opposed to the first horizontal plane. In other words, the first and third fixed axles **430, 432** of the first blade holder **404** remain on the same horizontal plane (e.g., a first horizontal plane) as each other through the rotation of the first blade **400**. Therefore, the first blade **400** remains in the same orientation throughout the rotation. Likewise, the second fixed axle and the fourth fixed axle **434** of the second blade holder **406** remain on the same horizontal plane (e.g., a second horizontal plane) as each other through the rotation of the second blade **402** and, therefore, the second blade **402** remains in the same orientation throughout the rotation.

As disclosed, on one side of the lower end of the inclined plane **112**, the first fixed axle **430**, the second fixed axle, the third fixed axle **432** and the fourth fixed axle **434** comprise the vertices of the equivalent to an articulated parallelogram, which pivot center (e.g., a central axis around/about which the first and second blades **400, 402** rotate) is located in the middle two parallel sides of the mentioned parallelogram. Therefore, two of the fixed axles (e.g., the first fixed axle **430** and the third fixed axle **432**) located on the same

side, diametrically to the first and second parallel axles **408**, **410** are located on a same first horizontal plane while the rotation of first and second parallel axles **408**, **410** is performed. Likewise, the other two fixed axles (e.g., the second fixed axle and the fourth fixed axle **434**) located on the other side, diametrically to the first and second parallel axles **408**, **410**, are located in a second horizontal plane diametrically opposed to the first horizontal plane.

In the illustrated example of FIG. 4, the first fixed axle **430**, the second fixed axle, the third fixed axle **432** and the fourth fixed axle **434** are connected through bearings located at the lower ends of the respective blade holders **404**, **406**, and each lower end of each of the blade holders **404**, **406** has bearing holders where the mentioned respective bearings are inserted. For example, in the illustrated example, one lower end of the first blade holder **404** has a first bearing holder, one lower end of the second blade holder **406** has a second bearing holder, the other lower end of the first blade holder **404** has a third bearing holder **436** and the other lower end of the second blade holder **406** has a fourth bearing holder **438**. This allows the ends of the blade holders **404**, **406** to rotate over the respective first fixed axle **430**, second fixed axle, third fixed axle **432** and fourth fixed axle **434** keeping the blades **400**, **402** in a substantially horizontal position (e.g., orientation, direction, alignment) when each lower end of each of the blade holders **404**, **406** rotates around the first and second fixed parallel axles **408**, **410**.

In the illustrated example, the first set of blades **200**, which includes the first and second blades **400**, **402** located on diametrically opposed sides of the lower end of the inclined plane **112** and coupled (e.g., connected) to the ends of the rotor arms **426**, **428** via the corresponding first fixed axle **430**, second fixed axle, third fixed axle **432** and fourth fixed axle **434**, move in a rotational motion around the first and second parallel axles **408**, **410** on that side of the lower end of the inclined plane **112**. During this motion, each of the blades **400**, **402** remains substantially horizontal. Similarly, as illustrated in FIG. 3, on the other side of the lower end of the inclined plane **112**, the second set of blades **202**, which includes the first and second blades **204**, **206** located on diametrically opposed sides and coupled to the ends of the rotor arms **222**, **224** via a first fixed axle **226**, second fixed axle, third fixed axle **228** and fourth fixed axle, move in a rotational motion, synchronized with the motion of the first and second blades **400**, **402** of the first set of blades **200**, around the first and second parallel axles **212**, **213** located on the other side of the lower end of the inclined plane **112**. Likewise, the first fixed axle **226**, the second fixed axle, third fixed axle **228** and the fourth fixed axle of the second set of blades **202** are coupled through bearings located at their lower ends of the respective first blade holder **208** and the second blade holder, and each lower end of each of the first blade holder **208** and the second blade holder has bearing holders where the respective bearings are inserted. For example, in the illustrated example, one lower end of the first blade holder **208** has a first bearing holder **230**, one lower end of the second blade holder has a second bearing holder, the other lower end of the first blade holder **208** has a third bearing holder and the other lower end of the second blade holder has a fourth bearing holder.

As illustrated in the example of FIG. 4, the distance (e.g., the spacing) between the first and second parallel axles **408**, **410** is substantially the same as the distance between the centers of the first bearing holder and the third bearing holder **436** of the lower end of the first blade holder **404** and between the centers of the second bearing holder and the fourth bearing holder **438** of the lower end of the second

blade holder **406**. Likewise, as illustrated in FIGS. 2 and 3, the distance between the first parallel axle **212** and the second parallel axle **213** of the second set of blades **202** is substantially the same as the distance between the centers of the first bearing holder **230** and the third bearing holder of the lower end of the first blade holder **208** and the between the centers of the second bearing holder and the fourth bearing holder of the lower end of the second blade holder. The distance (e.g., the spacing) between the first and second rotor arms **426**, **428** of the first set of blades **200** (e.g., on one side of the inclined plane **112**) is approximately the same as the thickness of each of the blades holders **404**, **406** to which the blades **400**, **402** are coupled. Similarly, the distance (e.g., the spacing) between the first and second rotor arms **222**, **224** of the second set of blades **202** (e.g., on the other side of the inclined plane **112**) is approximately the same as the thickness of each of the first blade holder **208** and the second blade holder to which the respective first and second blades **204**, **206** are coupled.

In an example operation, when the principal axle **416** rotates, the relative position of the two rotor arms **426**, **428** on one side of the lower end of the inclined plane **112** is substantially the same as the relative position of the other two rotor arms **222**, **224** on the other side of the lower end of the inclined plane **112**. Therefore, the rotor arms **426**, **428** located on one side of the lower end of the inclined plane **112** perform the same synchronized rotational motion as the other rotor arms **222**, **224** located on the other side of the lower end of the inclined plane **112**. In other words, the first rotor arm **426** of the first set of blades **200** and the first rotor arm **222** of the second set of blades **202** are in the same relative position as each other throughout the rotation, and the second rotor arm **428** of the first set of blades **200** and the second rotor arm **224** of the second set of blades **202** are in the same relative position as each other throughout the rotation.

Thus, for the first set of blades **200**, each of the rotor arms **426**, **428** is coupled (e.g., attached) to one of the ends of each of the blade holders **404**, **406** and each end is connected to a different one of the rotor arms **426**, **428**. The turning or rotating of the rotor arms **426**, **428** generates a circular motion on each of the blades **400**, **402** with its rotational center or rotational axis (e.g., a central axis) located at a mid-distance between the first and second parallel axles **408**, **410**. The attachment of the two rotor arms **426**, **428** over the lower end of the blade holders **404**, **406** retains the blade holders **404**, **406** at a horizontal position during the rotational motion. The second set of blades **202** operates in a similar manner.

In the illustrated example of FIG. 4, the first and second parallel axles **408**, **410** of the first set of blades **200** are coupled to the rotor arms **426**, **428**, respectively, which are perpendicular to the first and second parallel axles **408**, **410** and located on sides that are opposite to the diameters of the first and second parallel axles **408**, **410**. The ends of the rotor arms **426**, **428** have the first fixed axle **430**, the second fixed axle, the third fixed axle **432** and the fourth fixed axle **434** coupled to the ends of each of the blade holders **404**, **406** through bearings that make each end of each of the blade holders **404**, **406** rotate around the respective fixed axles such that each of the blade holders **404**, **406** remains in a horizontal position when completing a rotation of each of the first and second parallel axles **408**, **410** generated by the rotation of the principal axle **416**. Similarly, as illustrated in FIGS. 2 and 3, the first and second parallel axles **212**, **213** of the second set of blades **202** are coupled to the rotor arms **222**, **224**, respectively, which are perpendicular to the first

and second parallel axes **212, 213** located on sides that are opposite to the diameters of the first and second parallel axes **212, 213**. The ends of the rotor arms **222, 224** have the first fixed axle **226**, the second fixed axle, third fixed axle **228** and the fourth fixed axle coupled to the respective ends of each of the first blade holder **208** and the second blade holder through bearings that make each end of each of the first blade holder **208** and the second blade holder rotate around the respective fixed axes such that each of the first blade holder **208** and the second blade holder remains in a horizontal position when completing a rotation of each of the first and second parallel axes **212, 213** generated by the rotation of the principal axle **416**.

With the ends of two profiles **107** aligned, the duplex assembler **102** moves the principal axle **416** of a rotor **232** by means of the actuator **220**, and its rotation is transferred to the rotor arms **222, 224, 426, 428** through the respective dented pulleys (e.g., the first and second dented pulleys **418, 420** of the principal axle **416** and the respective first and second dented pulleys **412, 414** of the first and second parallel axes **408, 410** for the first set of blades **200**). The first and second blade holders **404, 406** of the first set of blades **200** and the first blade holder **208** and the second blade holder of the second set of blades **202** are coupled (e.g., connected) over the respective rotor arms **222, 224, 426, 428** (e.g., via fasteners, screws, etc.) and, over the blade holders, the blades **204, 206, 400, 402**, of special shape, are coupled (e.g., attached) for each profile section. The rotation of the rotor arms **222, 224, 426, 428** enables the blades **204, 206, 400, 402** to perform a circular motion during which the blades **204, 206, 400, 402** take two profiles **107** from the lower end of the inclined plane **112** so as to oppose the internal concave sides of the two profiles **107** to assemble a duplex **120** (multiple duplexes **120** are illustrated in FIG. 1). The example duplex assembler **102** then places the duplex **120** over a frame **234** (FIGS. 2 and 3), which is located further up on the bundle assembler **104**.

In the illustrated example, the four blades **204, 206, 400, 402** are implemented as rectangular-shaped (e.g., a rectangular-shaped first or lower portion) that may be made of, for example, alloyed steel, having upper sections that are machined. As illustrated in FIG. 4, for the first blade **400**, the shape creates or forms a hollow or void area **440** (e.g., a notch, a cavity, a groove, etc.) with a first tip **442**, which is an inverted tip (e.g., in the shape of a shark fin or a triangular shape with curved sides and rounded tip) and a second tip **444**, which is a thin, narrow tip at end where the profiles are entered. The second blade **402** of the first set of blades **200** and the first and second blades **204, 206** of the first set of blades **202** have a similar structure as the first blade **400** of the first set of blades **200** described above. For example, as illustrated in FIGS. 4 and 5, the second blade **402** of the first set of blades **200** has a void area **446**, a first tip **448**, and a second tip **450**. Likewise, as illustrated in FIG. 3, the first blade **204** of the second set of blades **202** has a void area **236**, a first tip **238** and a second tip **240** and the second blade **206** of the first set of blades **202** has a void area, a first tip **242** and a second tip **244**. Each of the lower ends of the blades **204, 206, 400, 402** is attached to the respective rotor arms **226, 228, 422, 424**, as disclosed above. In some examples, the blades **204, 206, 400, 402** can be made out of other materials such as materials like high molecular weight polymers.

In the illustrated example, the rotational motion of the rotor arms **222, 224, 426, 428**, coupled (e.g., attached) to the lower ends of the respective first and second blade holders **404, 406** of the first set of blades **200** and the first blade

holder **208** and the second blade holder of the second set of blades **202**, where the blades **204, 206, 400, 402** are inserted, enables the blades **204, 206, 400, 402** to perform a circular trajectory with a rotational center located between the first and second parallel axes **408, 410** of the first set of blades **200** and the first and second parallel axes **212, 213** of the second set of blades **202** (e.g., around a central axis that is horizontal and disposed between the first and second parallel axes **408, 410** of the first set of blades **200** and the first and second parallel axes **212, 213** of the second set of blades **202**).

In the illustrated example, the circular trajectory motion of the blades **204, 206, 400, 402**, moving upwards, passes through the inclined plane **112** and, in a lower position, the blades **204, 206, 400, 402** come in contact with two adjacent profiles to be made into a duplex. For example, during the trajectory, the first blade **400** of the first set of blades **200** and the first blade **204** of the second set of blades **202** take two profiles (as disclosed in further detail with respect to FIGS. 5-8). One profile (e.g., a first profile) is located at a position closer to the conveyor belt **106** (e.g., further up on the inclined plane **112**) and the other profile (e.g., a second profile) is located at a position closer to the bundle assembler **104**. The second tips **240, 444** of the first blades **204, 400** pushes and elevates the profile (e.g., the first profile) closest to the conveyor belt **106** by the convex side of the profile (e.g., the external face of the profile) from the position closest to the conveyor belt **106**. Meanwhile the profile (e.g., the second profile) located at the lower end of the inclined plane **112**, at the position closest to the bundle assembler **104**, slides to the interior hollow area of the blades **204, 400**. The second tips **240, 444** of the first blades **204, 400** continue elevating the upper end of the profile closest to the conveyor belt **106** while the lower end of the profile slides towards the interior hollow area of the blades **204, 400** at the lower end of the first tips **238, 442**, where the other profile is located with the concave side size (e.g., internal face, hollow side) facing upwards. By achieving the rotation (e.g., turning, flipping, inverting) of one of the profiles (e.g., the first profile), this action opposes concave sides (e.g., the internal faces, the hollow sides) of the two profiles, thereby assembling a duplex. Therefore, in the illustrated example, the assembly of the duplex is achieved via a 180 degree rotation of the rotor arms **222, 224, 426, 428**. Similarly, as the second blade **402** of the first set of blades **200** and the second blade **206** of the second set of blades **202** rotate through their trajectory, the second blades **206, 402** can receive two more profiles to likewise make another duplex.

For example, FIGS. 5, 6 and 7 illustrate an example process of forming a duplex (e.g., the duplex **700** of FIG. 7) from a side view of the example duplex assembler **102**. As illustrated in FIG. 5, the first blade **400** of the first set of blades **200** rotates upwards and passes through the inclined plane **112**. The first blade **400** comes into contact with two adjacent profiles, a first profile **500** and a second profile **502**, which are to be made into a duplex. In the illustrated example, the first profile **500** is located closer to the bundle assembler **104** and the second profile **502** is located closer to the conveyor **106** (e.g., the left side of the FIG. 5). As the first blade **400** moves upward, as illustrated in FIG. 6, the second tip **444** of the first blade **400** pushes and elevates the second profile **502** (e.g., the profile closest to the conveyor belt **106**) by the convex side from the position closest to the conveyor belt **106**. The first profile **500**, which is located at the lower end of the inclined plane **112**, at the position closest to the bundle assembler **104**, slides into the interior hollow area **440** of the first blade **400**. The second tip **444** of

the first blade **400** continues elevating the upper end of the second profile **502** (e.g., the profile closest to the conveyor belt **106**) while the lower end of the second profile **502** slides towards the interior hollow area **440** of the first blade **400** at the lower end of the first tip **442**, where the first profile **500** is located. As illustrated in FIG. 7, the second profile **502** (e.g., the profile closest to the conveyor **106**) flips or rotates over onto the first profile **500** to form a duplex **700**. In this arrangement, the concave sides of the profiles **500**, **502** face each other and form the duplex **700**. As the first blade **400** continues to rotate, the duplex **700** is laid on the frame **234**. Therefore, the duplex **700** is formed with 180 degree rotation of the first blade **400**. As the first blade **400** is laying the duplex **700** on the frame **234**, the second blade **402** of the first set of blades **200** can receive two more profiles to create another duplex. The first and second blades **204**, **206** of the second set of blades **202** perform the same rotation in synchrony.

Once the duplex **700** is assembled, the duplex **700** proceeds to the bundle assembler **104**, for example. In the illustrated example of FIGS. 2 and 3, the bundle assembler **104** includes the frame **234** and a first tilting claw **246** and a second tilting claw **248** with ascending and descending motion. The tilting claws **246**, **248** are attached to a lowering cart **250**, which maintains the parallel orientation of the tilting claws **246**, **248** and transfers the motion through a lead screw **252** connected to a geared motor powered by an actuator **254**.

In the illustrated example of FIGS. 2 and 3, the top of the bundle assembler **104** includes a first retractable claw **256** and a second retractable claw **258** that move in perpendicular motion relative to the conveyor belt **106** located at the cutter exit. The motion of the retractable claws **256**, **258** is achieved through respective first and second roller chains **260**, **262** driven by a motor **264** (e.g., a geared motor). Together with the retractable claws **256**, **258** there are two pushing carts **266**, **268**, which motion is achieved through respective roller chains **270**, **272** and a motor **274** (e.g., a gear motor). The motor **274** moves a pinion driving the roller chains **270**, **272** attached to the pushing carts **266**, **268**.

In the illustrated example, when a duplex is over the frame **234**, the two tilting claws **246**, **248** and the two retractable claws **256**, **258** are spread over the frame **234**. When the duplex is disposed over the frame **234**, the motor **274** activates and moves the roller chains **270**, **272**, which transmits this motion to the pushing carts **266**, **268**. On the top of each of the pushing carts **266**, **268** there is a retractable trigger that allows a duplex to move over the triggers towards the claws **246**, **248**, **256**, **258** and prevents the duplex from moving backwards. Through the triggers, the pushing carts **266**, **268** move a duplex until placing the duplex over the retractable claws **256**, **258**.

FIG. 8 illustrates a side view of the first pushing cart **266** pushing a duplex **800** toward the first retractable claw **256**. In the illustrated example, the first tilting claw **246** is lower or beneath the first retractable claw **256** (the second retractable claw **258** being behind the first retractable claw **256** in this view). FIG. 9 illustrates a side view of the duplex **800** laid on the retractable claws **256**, **258**. When the duplex **800** lays over the retractable claws **256**, **258**, the geared motor **274** (FIG. 2) reverses the turning direction and makes the roller chains **270**, **272** (FIG. 2) and the pushing carts **266**, **268** move back to pick another duplex. In such an example, if there were another duplex over the frame **234** and the pushing carts **266**, **268** were moving backwards, when the duplex comes in contact with the pushing carts **266**, **268**, the pushing carts **266**, **268** retract their triggers and pass under-

neath the duplex until being positioned behind the duplex. Then the triggers extend to come in contact with the duplex, thereby initiating a new cycle in which the duplex is pushed to the retractable claws **256**, **258** (FIG. 2) (e.g., as illustrated FIGS. 8 and 9).

When the pushing carts **266**, **268** move the last duplex of a packaging line (e.g., a row of duplexes in a bundle), the motor **274** retains the pushing carts **266**, **268** in their positions while the motor **264** activates, thereby moving the roller chains **260**, **262** and making the retractable claws **256**, **258** move backwards. If the duplexes positioned over the retractable claws **256**, **258** were to move backwards, the triggers of the pushing carts **266**, **268** would prevent such movement. When the retractable claws **256**, **258** retract (e.g., move backwards), the duplexes that form the row in the bundle are positioned over the tilting claws **246**, **248**.

FIG. 10 illustrates an example of the first retractable claw **256** and the second retractable claw **258** (see FIG. 2) retracting (e.g., moving backwards) and while four duplexes **1000**, **1002**, **1004**, **1006** are positioned on the first tilting claw **246** and the second tilting claw **248** (FIG. 2) to form a row of duplexes. When the retractable claws **256**, **258** reach the end of their trajectory, the retractable claws **256**, **258** stop and the actuator **254** (FIG. 2) that moves the lead screw **252** (FIG. 2) activates. The lowering cart **250** (FIG. 2) and the tilting claws **246**, **248** then lower (e.g., descend).

In the illustrated example, the actuator **254** stops when the tilting claws **246**, **248** together with the duplexes **1000-1006** are below the retractable claws **256**, **258**, in order to wait for the second row of duplexes. Then, the motor **264** that moves the roller chains **260**, **262** activates, for example, to extend (e.g., deploy) the retractable claws **256**, **258** and place the retractable claws **256**, **258** above the former row of duplexes **1000-1006**. Once the retractable claws **256**, **258** are extended, the motor **274** is activated again to move the pushing carts **266**, **268** to retrieve the duplexes that form the second row, thereby repeating the cycle.

FIG. 11 illustrates an example of the first retractable claw **256** and the second retractable claw **258** (FIG. 2) re-extended, and another duplex **1100** is positioned on the retractable claws **256**, **258** over a first row of duplexes **1102**, **1104**, **1106** that are supported on the first tilting claw **246** and the second tilting claw **248** (FIG. 2). A perspective view of this arrangement is illustrated in FIG. 1, for example.

Once the number of rows and columns that form the bundle is completed, the retractable claws **256**, **258** move backwards and the tilting claws **246**, **248** move downwards until the tilting claws **246**, **248** lay the bundles over an exit table, where the bundle is strapped and transported for storage.

In some examples, the automation of the example processes carried out by the example automated packaging line **100** for profiles with a U-shaped or C-shaped section, as disclosed herein, employs one or more Logic Programmable Controllers (LPCs) with corresponding programming to improve the continuous line production timeframes. The LPC(s) may control, for example, the conveyor belt **106**, the pivoting kickers **108**, **110**, the actuator **220** that generates the principal axle **416** motion, the retractable claws **256**, **258**, the tilting claws set **246**, **248** and the pushing carts **266**, **268** as well as the motor **274**, the motor **264** that moves the roller chains **260**, **262**, the motor **254** that moves the lead screw **252** and other electro-mechanical components of the automated packaging line **100** for profiles or molds with a U- or a C-shaped section.

The example automated packaging line disclosed herein uses rotation of the example blades to advantageously place

17

two profiles forming a duplex in front of each other and lay the duplex over a table, which enables the automated packaging line to vary the amount of duplexes forming a base of a bundle. The opposition of two profiles is achieved through the geometrical shape of the blades. Additionally, in some examples, the automated packaging line does not require mechanical or magnetic holding of a profile to rotate or oppose the profiles, as required by other known lines. As a result, the example automated packaging line can be used for a relatively wider range of materials, and not just steel profiles as required in other known lines that use magnets. The example automated packaging line is also modular such that the automated packaging line can be added to other equipment, which allows the creation of duplexes with different profile lengths.

Unlike other known lines, where the speeding up of a rotating arm may expel a profile without assembling a duplex, the work speed of the example automated packaging line is unlimited. Additionally, the automated packaging line is more efficient because automated packing line can assemble two duplexes with one rotation of the blades, as compared to other known lines that can only assemble one duplex at a time. As a result, the example automated packaging line has a high packaging speed. Also, unlike other known lines that use connecting rod and piston motions generated by an air engine, for example, the assembly of a duplex in the example automated packaging line is achieved through one-way rotating circular motions produced by electric engines. Further, the motions of the example automated packaging line disclosed herein are less complex because motions include rotation of one of the blades to assemble a pair of profiles or duplex. As a result, the example automated packaging line employs less parts or components, which decreases the amount and costs of manufacture and maintenance.

What is claimed is:

1. A packaging line to pack profiles, the packaging line comprising:

a first blade and a second blade rotatable about a horizontal axis in a first vertical plane;
 a third blade and a fourth blade rotatable about the horizontal axis in a second vertical plane that is parallel to and offset from the first vertical plane;
 a first rotor arm having a first end and a second end, the first blade rotatably coupled to the first end and the second blade rotatably coupled to the second end; and
 a second rotor arm having a third end a fourth end, the first blade rotatably coupled to the third end and the second blade rotatably coupled to the fourth end, the first blade and the third blade synchronously rotatable about the horizontal axis, the second blade and the fourth blade synchronously rotatable about the horizontal axis, such that when the first blade and the third blade receive a first profile having a c-shaped cross-section or a u-shaped cross-section, the first blade and the third blade rotate a second profile having a c-shaped cross-section or a u-shaped cross-section over the first profile such that the first profile is positioned in a first orientation and the second profile positioned in a second orientation opposite the first orientation to form a duplex disposed in the first and third blades.

2. The packaging line of claim 1, wherein the first blade is disposed substantially 180 degrees (°) opposite of the second blade relative to the horizontal axis, and the third blade is disposed substantially 180° opposite the fourth blade relative to the horizontal axis.

18

3. The packaging line of claim 1 further comprising:
 a first axle coupled to the first rotor arm to rotate the first rotor arm, the first axle disposed perpendicular to the first rotor arm; and

a second axle coupled to the second rotor arm to rotate the second rotor arm, the second axle disposed perpendicular to the second rotor arm, the first and second axles parallel to each other and disposed along a same horizontal plane.

4. The packaging line of claim 3, wherein when the first rotor arm and the second rotor arm rotate, the first and second blades are to remain substantially horizontal as the first and second blades rotate about the horizontal axis.

5. The packaging line of claim 3 further comprising:
 a third rotor arm having a fifth end and a sixth end, the third blade rotatably coupled to the fifth end and the fourth blade rotatably coupled to the sixth end;

a fourth rotor arm having a seventh end and an eighth end, the third blade rotatably coupled to the seventh end and the fourth blade rotatably coupled to the eighth end;

a third axle coupled to the third rotor arm to rotate the third rotor arm; and

a fourth axle coupled to the fourth rotor arm to rotate the fourth rotor arm.

6. The packaging line of claim 5, wherein the first axle and the third axle are substantially aligned along a first axis and the second axle and the fourth axle are substantially aligned along a second axis.

7. The packaging line of claim 5 further comprising an actuator coupled to the first, second, third and fourth axles to rotate the first, second, third and fourth axles simultaneously.

8. The packaging line of claim 1, wherein, when the first, second, third and fourth blades rotate about the horizontal axis, the first blade and the third blade are to remain along a same horizontal plane as each other and the second blade and the fourth blade are to remain along a same horizontal plane as each other.

9. The packaging line of claim 1, wherein the first blade has a first notch and the third blade has a second notch, the duplex to be disposed within the first notch and the second notch.

10. The packaging line of claim 3 further comprising a third axle to transmit rotational movement to the first axle and the second axle.

11. The packaging line of claim 10, wherein the third axle is coupled to the first axle via a first belt and to the second axle via a second belt.

12. The packaging line of claim 5 further comprising a fifth axle to transmit rotational movement to the first axle, the second axle, the third axle and the fourth axle.

13. The packaging line of claim 9, wherein the first blade includes a first tip and a second tip, the first notch formed between the first tip and the second tip.

14. The packaging line of claim 13, wherein the second blade includes a third tip and a fourth tip, the second notch formed between the third tip and the fourth tip.

15. A packaging line to pack profiles, the packaging line comprising:

a first blade comprising:

a first end;

a second end;

a first tip at the first end;

a second tip at the second end; and

a first notch formed between the first tip and the second tip;

19

a second blade comprising:
 a third end;
 a fourth end;
 a third tip at the third end;
 a fourth tip at the fourth end; and
 a second notch formed between the third tip and the fourth tip;
 a first rotor arm rotatably coupled to the first end and rotatably coupled to the third end;
 a second rotor arm rotatably coupled to the second end and rotatably coupled to the fourth end;
 a first axle coupled to the first rotor arm to rotate the first rotor arm, the first axle disposed perpendicular to the first rotor arm; and
 a second axle coupled to the second rotor arm to rotate the second rotor arm, the second axle disposed perpendicular to the second rotor arm, the second axle parallel to the first axle, the first and second axles disposed along the same horizontal plane, the first and second axles to rotate the respective first and second rotor arms to rotate the first and second blades about a central axis defined between the first and second axles, wherein when the first blade is ascending the first blade is to receive a first profile within the first notch with a concave side of the first profile facing upwards and is

20

to invert a second profile over the first profile using the first tip such that a concave side of the second profile is facing downwards over the first profile to form a first duplex within the first notch of the first blade.

5 **16.** The packaging line of claim **15**, wherein the first blade is disposed substantially 180° opposite of the second blade relative to the central axis.

17. The packaging line of claim **15**, wherein the first and second blades remain substantially horizontal as the first and second blades rotate about the central axis.

10 **18.** The packaging line of claim **15**, wherein when the second blade is rotating upwards the second blade is to receive a third profile within the second notch with a concave side of the third profile facing upwards and is to invert a fourth profile over the third profile using the third tip such that a concave side of the fourth profile is disposed downwards over the third profile to form a second duplex within the second notch.

15 **19.** The packaging line of claim **15** further comprising a third axle to transmit rotational movement to the first axle and the second axle.

20 **20.** The packaging line of claim **19**, wherein the third axle is coupled to the first axle via a first belt and to the second axle via a second belt.

* * * * *