



INTERNATIONAL APPLICATION PUBLISHED UNDER THE PATENT COOPERATION TREATY (PCT)

(51) International Patent Classification ⁶ : E04G 23/06, 25/04	A1	(11) International Publication Number: WO 95/18280 (43) International Publication Date: 6 July 1995 (06.07.95)
(21) International Application Number: PCT/CA94/00709 (22) International Filing Date: 23 December 1994 (23.12.94) (30) Priority Data: 2,112,722 31 December 1993 (31.12.93) CA (71)(72) Applicant and Inventor: SKOURAS, Joseph, A. [CA/CA]; R.R. #3, Site 7, Box 25, North Bay, Ontario P1B 8G4 (CA). (74) Agent: BELL, WALTER & BROUSSEAU; P.O. Box 2450, Station D, Ottawa, Ontario K1P 5W6 (CA).		(81) Designated States: AM, AT, AU, BB, BG, BR, BY, CA, CH, CN, CZ, DE, DK, ES, FI, GB, GE, HU, JP, KE, KG, KP, KR, KZ, LK, LT, LU, LV, MD, MG, MN, MW, NL, NO, NZ, PL, PT, RO, RU, SD, SE, SI, SK, TJ, TT, UA, US, UZ, VN, European patent (AT, BE, CH, DE, DK, ES, FR, GB, GR, IE, IT, LU, MC, NL, PT, SE), OAPI patent (BF, BJ, CF, CG, CI, CM, GA, GN, ML, MR, NE, SN, TD, TG), ARIPO patent (KE, MW, SD, SZ). Published <i>With international search report. Before the expiration of the time limit for amending the claims and to be republished in the event of the receipt of amendments.</i>

(54) Title: LIFTING AND SHORING JACK ASSEMBLY**(57) Abstract**

A lifting and shoring jack assembly includes a main support assembly having a main column (3), a jack screw (4) slidably mounted within the main column, and a jack nut (5) engaged with the jack screw and bearing on the end of the main column. A load plate (6) mounted at the free end of the jack screw (4) facilitates engagement of the jack assembly with a load to be supported. Extensible side braces (7) are pivotally mounted on the main column (3), and also include load engaging plates (6A) for load-bearing attachment to the load to be supported.

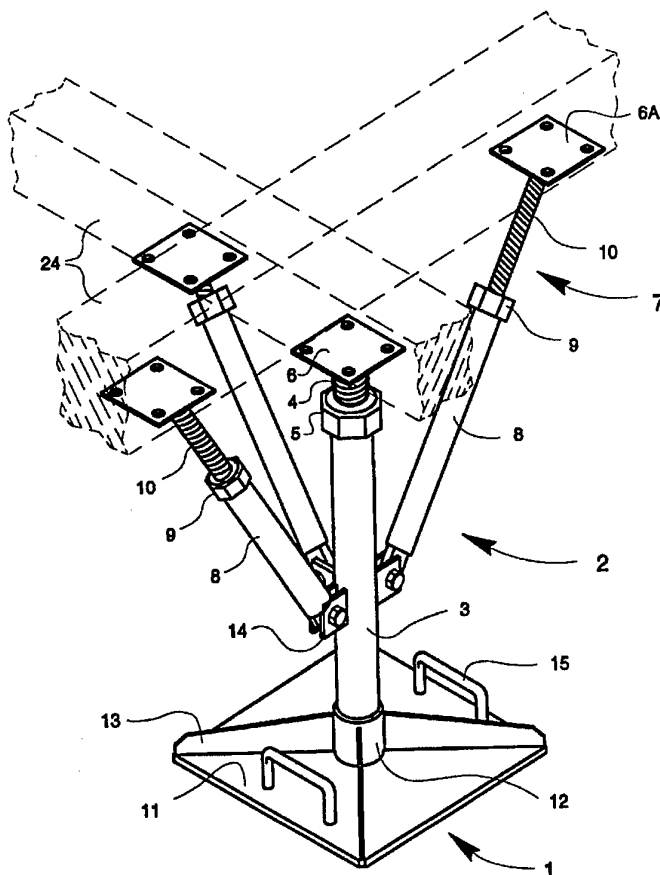

FOR THE PURPOSES OF INFORMATION ONLY

Codes used to identify States party to the PCT on the front pages of pamphlets publishing international applications under the PCT.

AT	Austria	GB	United Kingdom	MR	Mauritania
AU	Australia	GE	Georgia	MW	Malawi
BB	Barbados	GN	Guinea	NE	Niger
BE	Belgium	GR	Greece	NL	Netherlands
BF	Burkina Faso	HU	Hungary	NO	Norway
BG	Bulgaria	IE	Ireland	NZ	New Zealand
BJ	Benin	IT	Italy	PL	Poland
BR	Brazil	JP	Japan	PT	Portugal
BY	Belarus	KE	Kenya	RO	Romania
CA	Canada	KG	Kyrgyzstan	RU	Russian Federation
CF	Central African Republic	KP	Democratic People's Republic of Korea	SD	Sudan
CG	Congo	KR	Republic of Korea	SE	Sweden
CH	Switzerland	KZ	Kazakhstan	SI	Slovenia
CI	Côte d'Ivoire	LI	Liechtenstein	SK	Slovakia
CM	Cameroon	LK	Sri Lanka	SN	Senegal
CN	China	LU	Luxembourg	TD	Chad
CS	Czechoslovakia	LV	Latvia	TG	Togo
CZ	Czech Republic	MC	Monaco	TJ	Tajikistan
DE	Germany	MD	Republic of Moldova	TT	Trinidad and Tobago
DK	Denmark	MG	Madagascar	UA	Ukraine
ES	Spain	ML	Mali	US	United States of America
FI	Finland	MN	Mongolia	UZ	Uzbekistan
FR	France			VN	Viet Nam
GA	Gabon				

LIFTING AND SHORING JACK ASSEMBLY

FIELD OF THE INVENTION

This invention relates to load bearing support
5 columns, and in particular to an adjustable lifting and
shoring jack assembly.

BACKGROUND TO THE INVENTION

Adjustable support posts or columns are well known
10 in the art. Typically, conventional support columns, such
as lifting jacks for lifting and supporting of various
structures employ a single, threaded support rod disposed in
a main column. Many of these assemblies comprise a main
column composed of two or more telescoping elements which
15 can be extended and locked at predetermined intervals, such
that the column can be adjusted to a length which is
slightly shorter than that which is actually required. The
threaded support rod, which may either engage an internal
screw in the main column or an adjusting nut which bears on
20 the top of the column, is then extended as required to
support and/or raise the structure in question.

For example, United States Patent No. 3,027,140
(Holzbach) discloses an adjustable element which is adapted
to be quickly and removably fitted to a fixed length column.
25 The disclosed adjustable element comprises an adjusting
screw and nut, a bearing plate, and a base plate. The
adjustable element is intended to be used in conjunction

with a column or post which is obtained separately, and cut approximately to length, by the user, on site.

However, in some cases it is necessary to raise the structure by a substantial distance. For example, when
5 a house or other structure is jacked to permit moving of same, or to raise its foundation, it is frequently found to be necessary to raise the structure by one metre or more. However, conventional jack posts of the type disclosed in United States Patent No. 3,027,140 tend to become unstable,
10 and prone to buckling, due to the extreme length of the adjusting screw extending from the fixed length column portion.

United States Patent No. 4,872,634 (Gillaspy et al) discloses a brace assembly which consists of a main
15 brace and a pair of side braces pivotally attached thereto. The length of the main brace is adjustable by means of threaded couplings mounted on the ends thereof. Each of the threaded couplings consists of a length of threaded rod slidably fitted within the hollow main brace, and a nut
20 which bears against an end surface of the main brace. A mounting bracket is pivotally fitted to the free end of each of the side braces to permit the side braces to be attached to a portion of a member being supported (i.e. a wall), or to some other structure (such as a floor), so as to lend
25 stability to the main brace.

However, since the side braces are of fixed length, the extent to which the main brace can be extended

after the side braces have been attached is severely limited. Accordingly, a supporting system such as that disclosed in United States Patent No. 4,872,634 is of limited use in situations where a structure being supported
5 must be lifted through a substantial distance.

Finally, when used to support a structure of substantial weight, a jack post tends to be forced downwards into the earth. Typically, the base plates provided on conventional jack posts do not distribute the weight over
10 sufficient surface area to prevent from undue sinking of the post into soft and/or unprepared earth. Thus the safe and effective use of conventional jack posts is often impossible under these conditions.

15 SUMMARY OF THE INVENTION

It is therefore an object of the present invention to provide an adjustable lifting and shoring jack assembly capable of lifting a load through a substantial distance, and which can be safely and effectively used on soft and/or
20 unprepared earth.

According to an aspect of the present invention, there is provided a lifting and shoring jack assembly comprising: baseplate means, said baseplate means being capable of distributing load forces over a sufficiently
25 large surface area to substantially prevent said jack assembly from sinking into soft earth when subjected to a load; support column means removably disposed on said

baseplate means; jack screw means slidably disposed within said support column means and at least partially extending therefrom; jack nut means operatively engaged with said screw means, and bearing on an end surface of said support column means; load plate means disposed on a free end of said screw means and capable of load bearing engagement with a load to be supported; and at least two side brace means pivotally connected to said column means, each of said side brace means comprising: a respective elongate brace arm pivotally connected at an end thereof to said support column means; respective length adjusting means disposed at a free end of each of said brace arms for adjusting the length of each of said brace arms; and respective load engaging means pivotally disposed on said respective adjusting means to facilitate load bearing engagement between the load to be supported and each of said side brace means.

In a preferred embodiment, the column means is removable from the base plate means, thereby permitting the assembly to be disassembled for ease of storage and transportation.

In a further preferred embodiment, the lifting and shoring jack assembly is further provided with a second supporting column comprising secondary support column means removably disposed on said baseplate means; extension screw means slidably disposed within said secondary support column means and at least partially extending therefrom; extension nut means operatively engaged with said extension screw

means, and bearing on an end surface of said secondary support column means; and jack means disposed on a free end of said screw means and capable of load bearing engagement with a load to be supported.

5 Preferably, the jack means is a hydraulic jack.

BRIEF DESCRIPTION OF THE DRAWINGS

Further objects, features and advantages of the invention will become apparent from the following
10 description of a preferred embodiment when read in conjunction with the accompanying drawings, in which:

Figure 1 is a perspective view illustrating a first embodiment of the present invention;

Figure 2 is a side view showing the embodiment of
15 Figure 1 in cross-section;

Figure 3 is a perspective view illustrating a second embodiment of the present invention;

Figure 4 is an elevation view illustrating an embodiment of the present invention in use for supporting
20 and raising a building;

Figure 5 is a plan view illustrating the placement of several jack assemblies according to the invention in relation to a building being supported and raised;

Figure 6a is a perspective view illustrating a
25 third embodiment of the present invention; and

Figures 6b and 6b are partial cross-sectional views through the main column of the embodiment of Figure 6a.

It should be noted that throughout the figures, like elements are identified by like reference numerals.

DETAILED DESCRIPTION OF PREFERRED EMBODIMENTS

5 Referring to Figures 1 and 2, the jack assembly comprises a baseplate 1, and a main support assembly 2. The main support assembly 2 comprises a hollow main column 3 mounted on the baseplate 1, a jack screw 4 slidably disposed within the main column 3 and at least partially extending
10 therefrom, a jack nut 5 in threaded engagement with the jack screw 4, and bearing on the end surface of the main column 3, and a load plate 6 mounted on the exposed free end of the jack screw 4. At least two side braces 7 (three are illustrated in Figure 1) are pivotally mounted on the main
15 column 3. Each of the side braces 7 are designed to be adjustable in length as the load to be supported (diagrammatical represented in Figure 1 by beams 24) is raised by the main support assembly 2, and include a respective load plate 6a which facilitates engagement with
20 the load to be supported. Conveniently, the side braces 7 can have a construction similar to that of the main support assembly 2, in that they can comprise a hollow brace arm 8 pivotally connected to the main column 3, a length of threaded rod 9 slidably mounted within the brace arm 8, and
25 an adjusting nut 10 in threaded engagement with the threaded rod and bearing on the end surface of the brace arm 8.

The baseplate can have any desired configuration, provided that it offers a large "footprint", so that heavy loads can be securely supported by the jack assembly, even when used on soft and/or unprepared earth. Conveniently, the baseplate 1 will consist of a generally square or rectangular bottom plate 11, a centrally-located column seat 12 for receiving the main column 3, and a set of generally radially oriented stiffening ribs 13 for transferring load forces outward towards the periphery of the bottom plate 11. The bottom plate and stiffening ribs 13 can conveniently be constructed of steel plate, and the column seat 12 from hollow round structural steel, the entire baseplate 1 being fastened together by, for example, welding.

The interior diameter of the column seat 12 is suitably sized with respect to the outside diameter of the main column 3, so that the main column 3 is held securely therein during use of the jack assembly, but can be readily removed therefrom for ease of transportation. However, the main column 3 can be permanently fastened in the column seat 12, for example by means of welding, in cases where disassembly for ease of transportation is not a consideration.

The main column 3 is conveniently constructed of hollow tubular steel, and will be sized appropriately according to the loads to be supported. Similarly, the jack screw 4 and jack nut 5 will be suitably sized according to the load to be supported. In addition, the outer diameter

of the jack screw 4 will be selected to provide a clear sliding fit within the main column 3. However, the fit between the jack screw 4 and the interior of the main column 3 must be close enough to substantially prevent an angular offset between the main column 3 and the Jack screw 4 (with the attendant increased bending stresses and risk of buckling). The length of the jack screw 4 will be selected according to the desired distance through which the load is to be lifted, but can conveniently be approximately the same length as that of the main column 3, thereby allowing jack assembly to lift the load to be supported through a distance as close as possible to the height of the main column 3.

Each of the side brace 7 is pivotally attached to the main column 3 by means of respective pins or bolts and support lugs 14 attached to the exterior of the main column 3 (for example by means of welding) so as to not interfere with movement of the jack screw within the main column 3.

In use, the jack assembly is located under a load to be supported (see Figure 4), and the load plates 6 and 6a of the main support assembly 2 and side braces 7, respectively, are attached to the load to be supported, such as a building 26 and/or temporary support beams 24 located under the building 26 to facilitate the jacking thereof (note that in figure 4, only one side brace 7 is shown for clarity.). If desired, the base plate 1 can be secured against lateral (sliding) movement by the use of stakes 26 driven into the ground. The jack screw is then turned in a

direct to extend the jack screw 4, from the main column 3, so as to raise the load to be supported, through a desired distance. As the load to be supported is raised by the main support assembly 2, the threaded rods 9 of the side braces 7 are pulled outwards from their respective brace arms 8. As this occurs, the adjusting nuts 10 are turned in order to maintain each of the side braces in compression, so that at least some of the weight of the load being supported is transferred to the main column 3 through the side braces 7.

10 The maintenance of a compressive loading in each of the side braces 7 serves two purposes. First, it reduces the load forces acting on the jack screw 4 and jack nut 5, thereby making the jack nut 5 easier to turn. Second, the forces exerted by the side braces on the main column 3 tend to

15 brace the main column 3 against bucking, thereby increasing the effective load carrying capacity of the jack assembly of the invention.

Figure 3 illustrates a second embodiment of the jack assembly of the present invention. This second

20 embodiment retains the base plate 1, main support assembly 2, and side braces 7 described in respect of the first embodiment. Accordingly, these elements will not be further discussed in detail. The lifting and shoring jack assembly, according to the second embodiment of the invention, is

25 provided with a secondary support assembly 16 comprising a secondary support column 17 mounted on the baseplate 1; an extension screw 18 slidably disposed within the secondary

support column 17 and at least partially extending therefrom; an extension nut 19 engaged with the extension screw 18 and bearing on an end surface of the secondary support column 17; and a lifting jack 20 mounted at the top
5 of the extension screw 18.

The secondary support column 17 is preferably mounted on the baseplate 1, by means of a secondary support column seat 21 in essentially the same manner as the main column 3. In addition, the secondary support column 17 is
10 removably coupled to the main column 3, at least during use, by means of a bolt (or the like) and lugs 22 affixed near the top of secondary support column 17 and the main column 3.

The operation of the jack assembly according to
15 the second embodiment of the invention is essentially the same as that of the first embodiment, except that in this case, the lifting jack 20 (which preferably comprises a conventional hydraulic or pneumatic jack) is used to lift the load being support through a small distance; the jack
20 nut 5, and adjusting nuts 10 are the tightened so that the main support assembly 2 and side braces 7 carry the weight of the load being supported; the lifting jack 20 is then released so that the extension nut 19 can be turned to extend the extension screw 18, thereby raising the lifting
25 jack 20 without lifting the load being carried. By this means, the load being supported can be raised through a

series of comparatively small incremental steps, thereby ensuring safe operation of the jack assembly.

As a further safety measure, additional side support lugs 23 can be provided near the top of the main column 3. These additional lugs permit a further set of side braces 7 to be mounted on the main column 3, thereby increasing the buckling resistance of the main support assembly 2. In addition, the baseplate 1 can be modified as desired to provide additional reinforcement to the central portion of the bottom plate 11, particularly under the main support assembly 2 and the secondary support assembly 16.

Figures 4 and 5 illustrate the use of the jack assembly according to the present invention for supporting and raising a building 25. Figure 4 presents an elevation view of a jack assembly being used, while Figure 5 presents a plan view showing the general locations of each of the jack assemblies used, along with supplementary supporting beams or timbers 24 and bracing stakes 26 in relation to the building 25 being supported and lifted.

In order to ensure adequate support of the building 25, while it is being lifted, a set of lateral and longitudinal support beams (or timbers) 24 are preferably provided under the building 25. A number of jack assemblies (in the present example, six are employed) are then installed such that the main support assemblies 2 thereof are positioned under the respective intersection points of the beams 24. At this point, side braces 7 are mounted on

each of the respective main support columns 3, and attached to the beams 24, generally as illustrated in Figures 1, 4 and 5. Following the installation of the beams 24 and jack assemblies, in this manner, the building 25 can be raised by operating each of the jack assemblies in the manner described above in connections with Figures 1-3. In tests performed by the inventor, two houses (one measuring approximately 30' by 40') were successfully raised by this method. During one of these tests, the house in question was subjected to winds in excess of 100 km/hr without ill effect.

Figure 6a is a perspective view illustrating a third embodiment of the present invention. This third embodiment can be considered as a modification of the embodiment of the invention described above in connection with Figure 3. In this case, however, only two side braces 7 pivotally attached to the main column 3 by means of respective pins or bolts and support lugs 14 attached to the exterior of the main column 3. A hook assembly 30 is mounted on the main support assembly 2, opposite the secondary support assembly 16, and is designed to engage (and lift) a load disposed near the ground.

The hook assembly 30 comprises a pressure plate 31 capable of being bolted to the load plate 6 of the main support assembly 2. A suspender 32 is affixed to the pressure plate 31, for example by means of welding. In addition, reinforcing plates 33 can be provided reinforce

the pressure plate and strengthen the connection between the pressure plate 31 and the suspender 32. At the base of the suspender 32, a lifting hook 34 is provided for engaging a load. The length of the suspender 32 is preferably
5 determined so that, when the main support assembly 2 is lowered to its greatest extent, the lifting hook 34 is capable of being operatively positioned beneath a load which is close (for example, less than approximately 200mm) to the ground.

10 In order to brace the lifting hook 34 against undesired movement, a roller 35 is conveniently mounted on the suspender 32, preferably in the vicinity of the lifting hook 34, so as to bear against the main column 3. Preferably, the roller is provided with an hour-glass
15 profile, as illustrated in Figure 6b, which allows the roller 35 to operatively engage the side of the main column 3 in such a manner as to resist lateral (i.e. side-to-side) motion of the lifting hook 34. In order to permit the roller 35 an unobstructed path along the length of the main
20 column 3, no lugs 14, 23 (see Figure 3) are provided for the installation of side braces 7 on that side of the main column 3. However, if it is desired to remove the hook assembly 30, mounting brackets 36 can be installed as illustrated in Figure 6c. The mounting brackets 36 are
25 conveniently designed to be supported on the lugs 14, 23 welded on opposite sides of the main column 3. By means of the mounting brackets 36, a third side brace 7 can be

mounted on the main column 3, and the jacking assembly used in the same manner as the embodiment illustrated in Figure 3.

5 It will be appreciated that, while the present invention has been described in connection with three of its embodiments, it is by no means limited to same, but may instead be varied within the scope of the appended claims.

10 INDUSTRIAL APPLICABILITY

 As will be clear from the forgoing description, the present invention can be used singly or in combination to support and lift heavy loads, and is particularly suited to lifting heavy loads while standing on uneven or
15 unprepared soil. As such, in addition to the specific application described in detail above, the present invention is applicable (but is by no means limited) to such diverse areas as emergency supports (e.g. in an earthquake disaster area), lifting heavy equipment (e.g. construction equipment)
20 for carrying out hard-to-reach maintenance or repair work, and in mining industries.

CLAIMS:

1. A lifting and shoring jack assembly comprising:

baseplate means, said baseplate means being capable of distributing load forces over a sufficiently large surface area to substantially prevent said jack assembly from sinking into soft earth when subjected to a load;

support column means removably disposed on said baseplate means;

jack screw means slidably disposed within said support column means and at least partially extending therefrom;

jack nut means operatively engaged with said screw means, and bearing on an end surface of said support column means;

load plate means disposed on a free end of said screw means and capable of load bearing engagement with a load to be supported; and

at least two side brace means pivotally connected to said column means, each of said side brace means comprising:

a respective elongate brace arm pivotally connected at an end thereof to said support column means;

respective length adjusting means disposed at a free end of each of said brace arms for adjusting the length of each of said brace arms; and

respective load engaging means pivotally disposed on said respective adjusting means to facilitate load bearing engagement between the load to be supported and each of said side brace means.

2. An assembly as claimed in claim 1, wherein said adjusting means comprises a threaded rod slidably disposed in said brace arm and at least partially extending therefrom, and an adjusting nut means operatively engaged with said threaded rod, and bearing on an end surface of said elongate brace arm.

3. An assembly as claimed in claim 1 or 2, further comprising a secondary support means removably disposed on said baseplate means, and substantially parallel to said support column means.

4. An assembly as claimed in claim 3, wherein said secondary support means comprises:

secondary support column means removably disposed on said baseplate means;

extension screw means slidably disposed within said secondary support column means and at least partially extending therefrom;

extension nut means operatively engaged with said extension screw means, and bearing on an end surface of said secondary support column means; and

jack means disposed on a free end of said screw means and capable of load bearing engagement with a load to be supported.

5. An assembly as claimed in claim 4, wherein said jack means is a hydraulic jack.

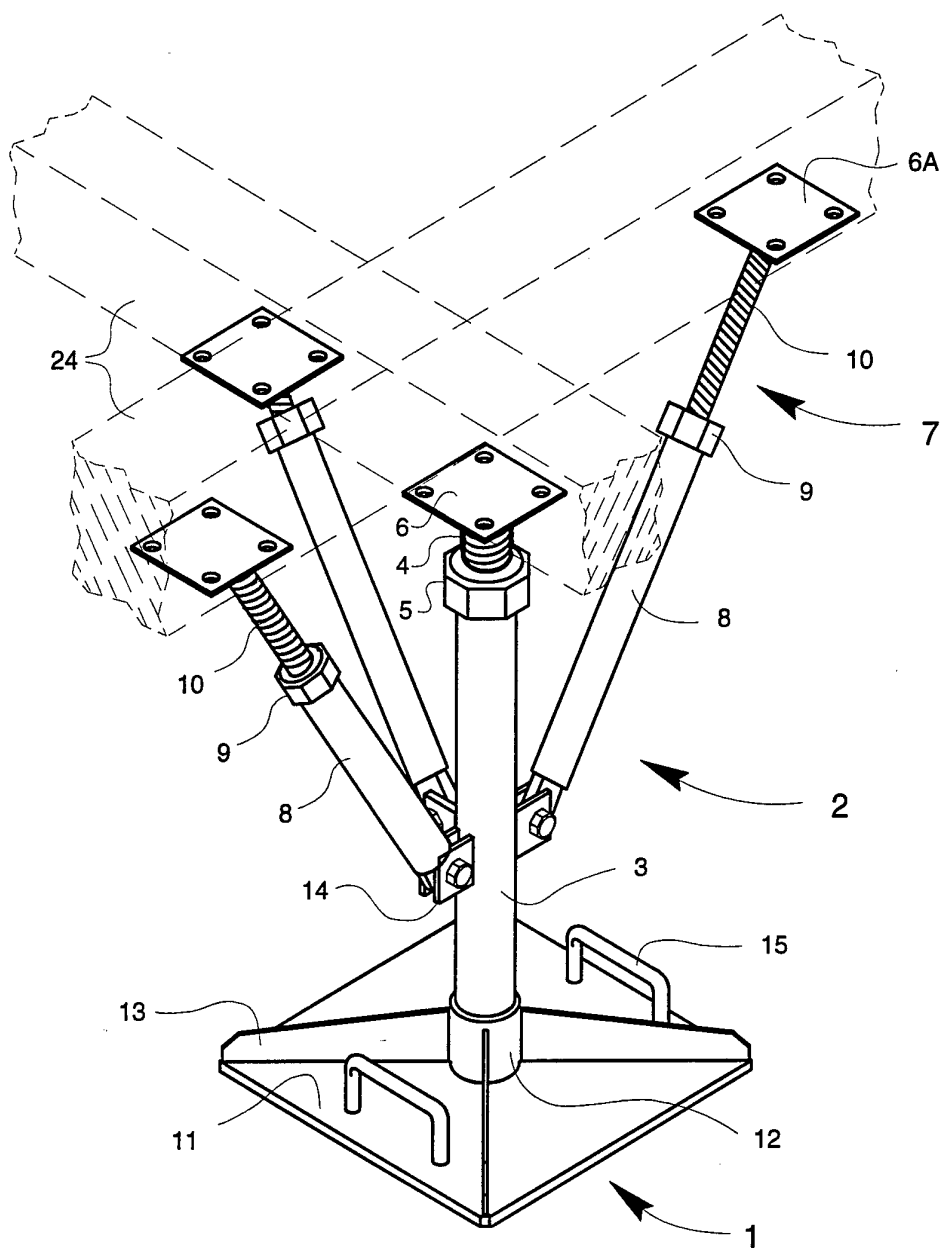

FIGURE 1

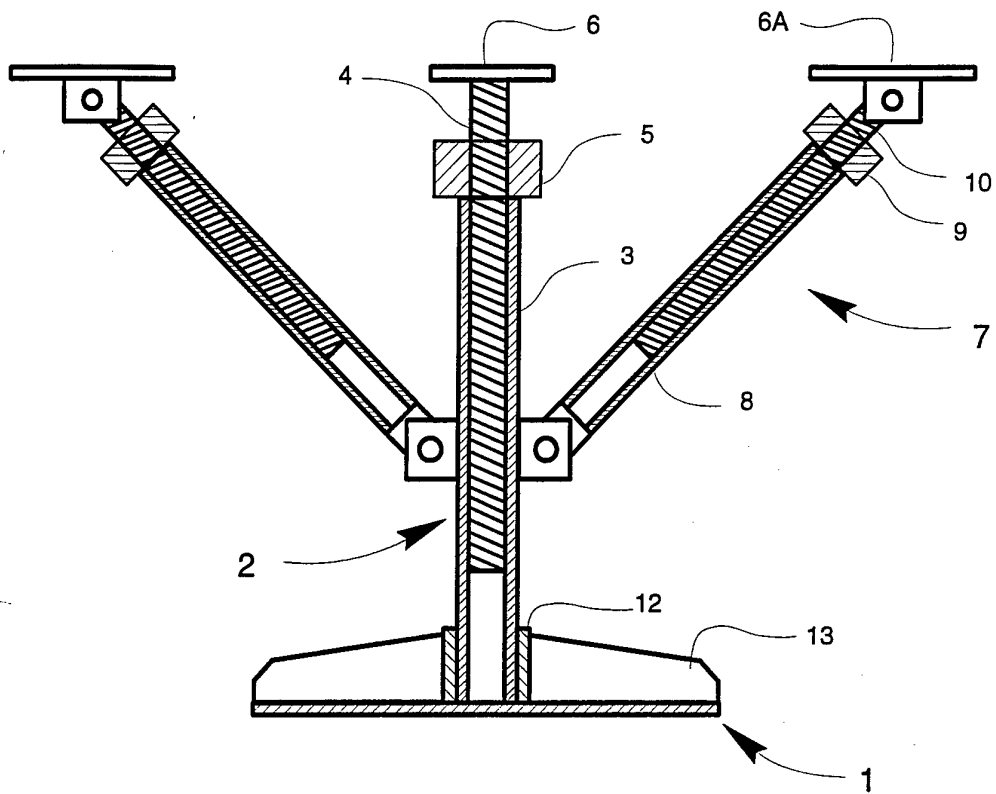

FIGURE 2

SUBSTITUTE SHEET

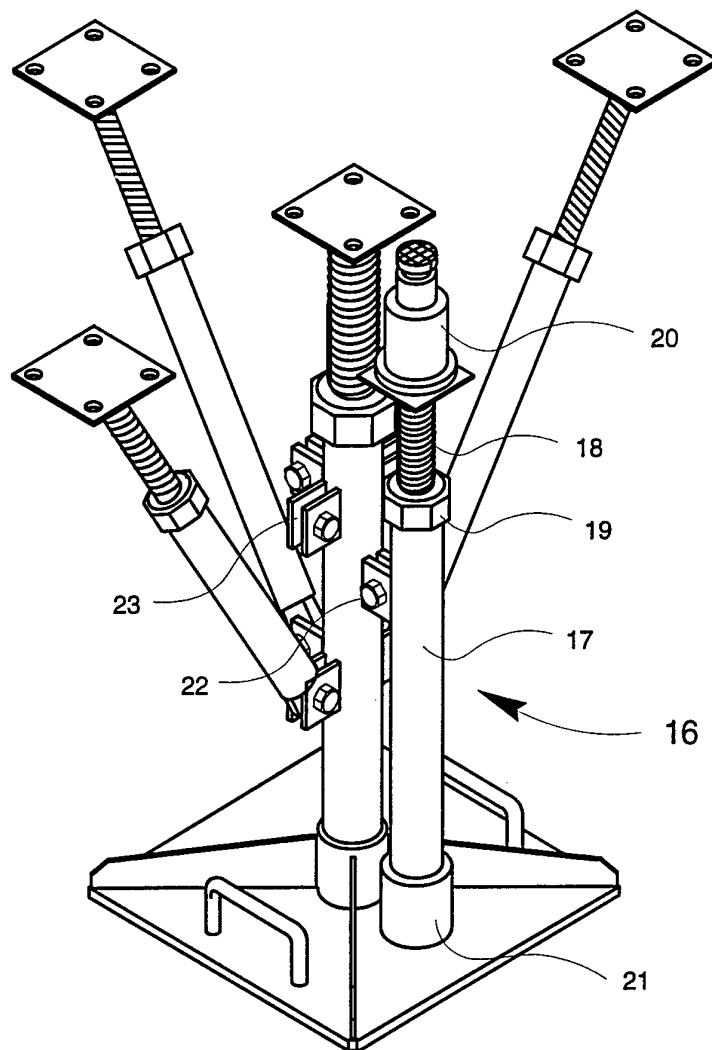

FIGURE 3

SUBSTITUTE SHEET

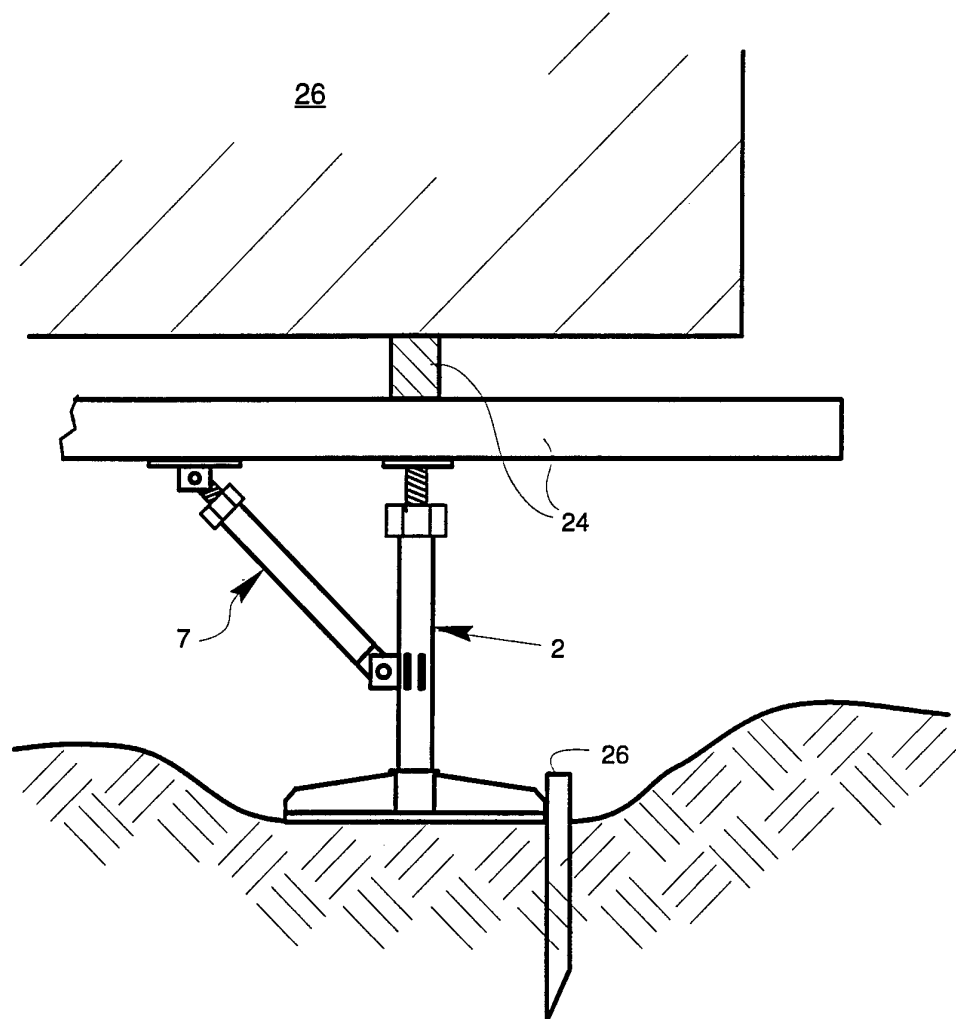

FIGURE 4

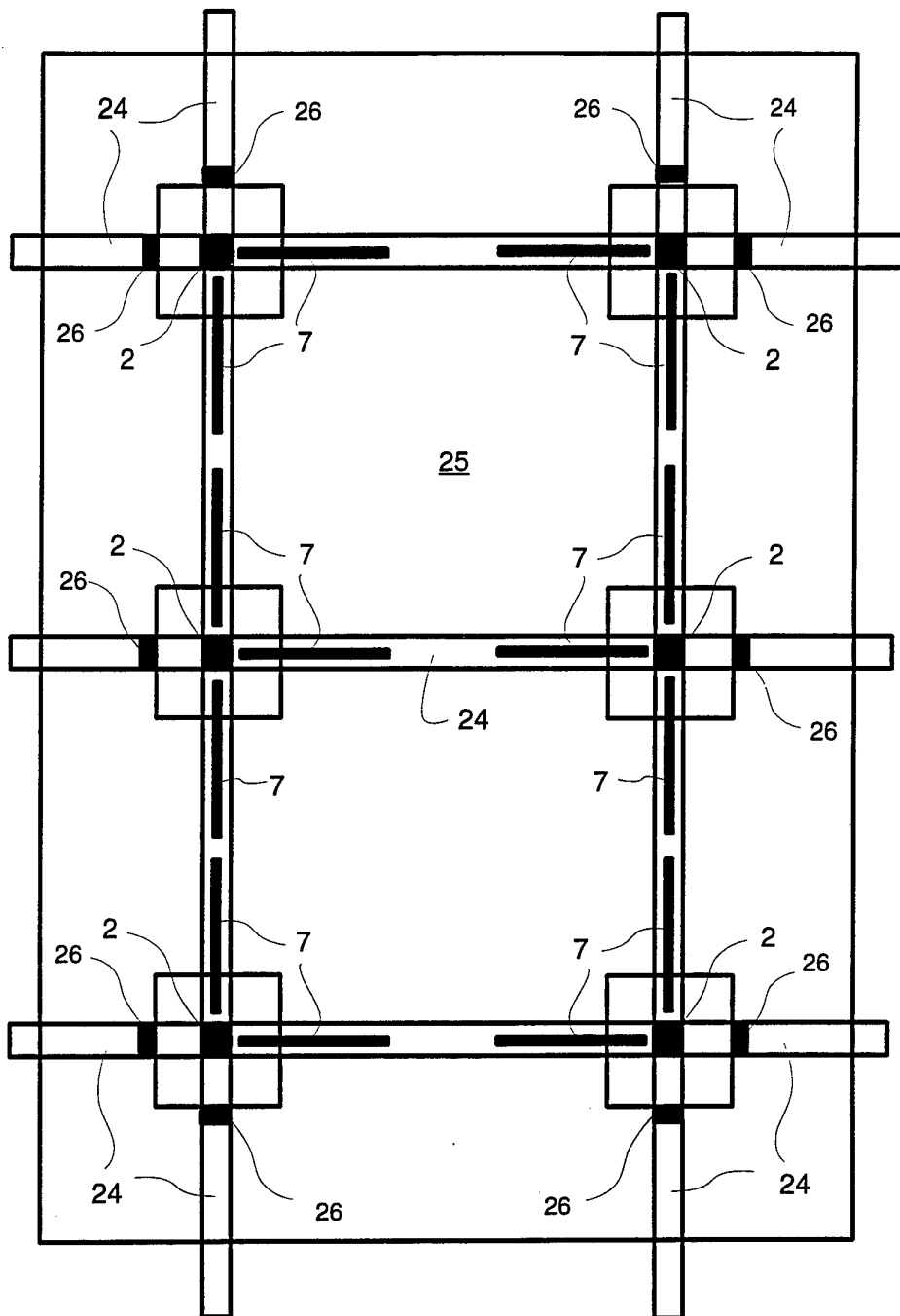

FIGURE 5

FIGURE 6a

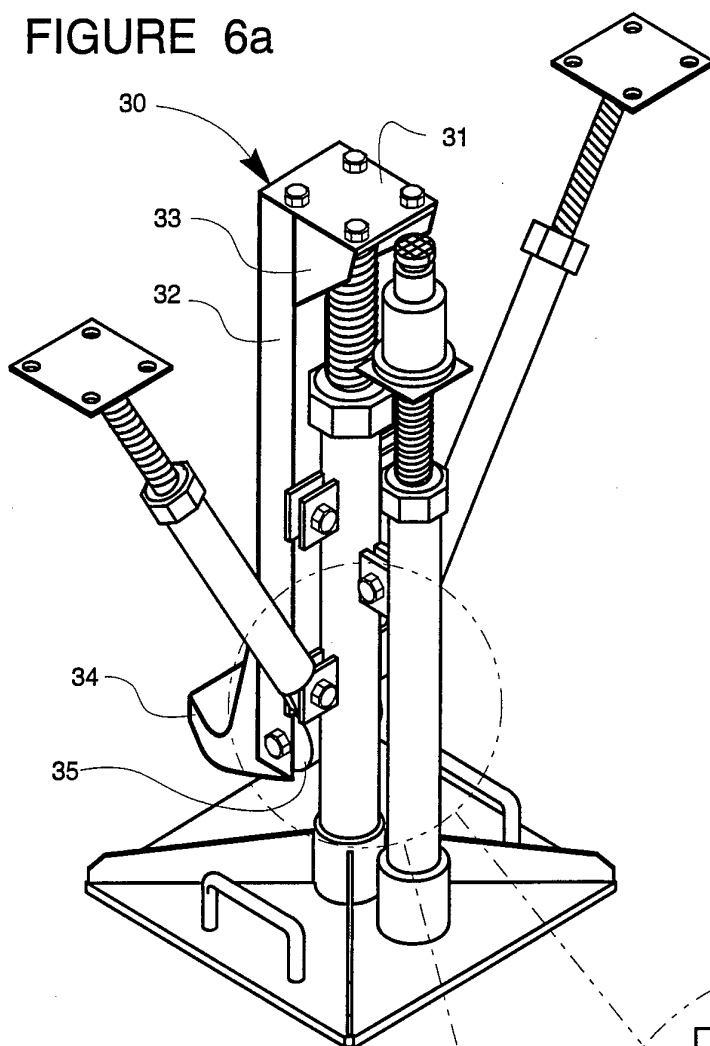

FIGURE 6b

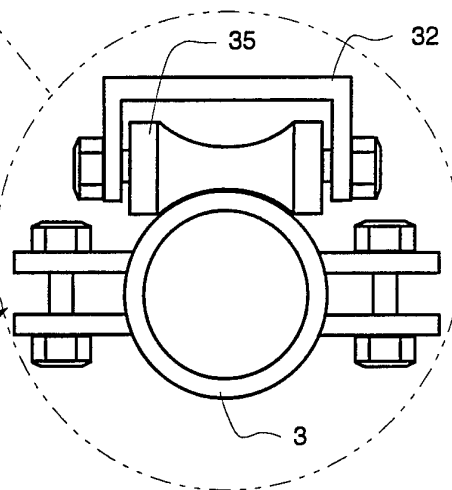
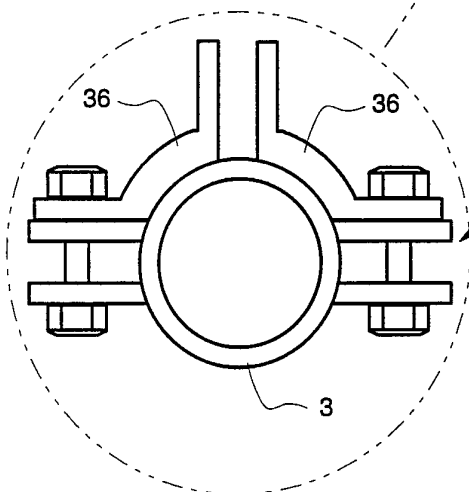

FIGURE 6c



SUBSTITUTE SHEET

INTERNATIONAL SEARCH REPORT

International Application No

PCT/CA 94/00709

A. CLASSIFICATION OF SUBJECT MATTER
IPC 6 E04G23/06 E04G25/04

According to International Patent Classification (IPC) or to both national classification and IPC

B. FIELDS SEARCHED

Minimum documentation searched (classification system followed by classification symbols)
IPC 6 E04G E02D

Documentation searched other than minimum documentation to the extent that such documents are included in the fields searched

Electronic data base consulted during the international search (name of data base and, where practical, search terms used)

C. DOCUMENTS CONSIDERED TO BE RELEVANT

Category *	Citation of document, with indication, where appropriate, of the relevant passages	Relevant to claim No.
A	CH,A,654 872 (GASTYFORM) 14 March 1986 see page 2, column 2, line 40 - page 3; figures	1,2
A	CH,A,299 640 (FOLETTI) 1 September 1954 see the whole document	1,2
A	DE,A,19 09 648 (FA. I. A. LANVERMEYER) 17 September 1970 see claims; figures	1
A	US,A,4 872 634 (GILLASPY) 10 October 1989 cited in the application see the whole document	1,2
A	CH,A,143 932 (VOCAT) 16 February 1931	



Further documents are listed in the continuation of box C.



Patent family members are listed in annex.

* Special categories of cited documents :

- "A" document defining the general state of the art which is not considered to be of particular relevance
- "E" earlier document but published on or after the international filing date
- "L" document which may throw doubts on priority claim(s) or which is cited to establish the publication date of another citation or other special reason (as specified)
- "O" document referring to an oral disclosure, use, exhibition or other means
- "P" document published prior to the international filing date but later than the priority date claimed

"T" later document published after the international filing date or priority date and not in conflict with the application but cited to understand the principle or theory underlying the invention

"X" document of particular relevance; the claimed invention cannot be considered novel or cannot be considered to involve an inventive step when the document is taken alone

"Y" document of particular relevance; the claimed invention cannot be considered to involve an inventive step when the document is combined with one or more other such documents, such combination being obvious to a person skilled in the art.

"&" document member of the same patent family

Date of the actual completion of the international search

10 April 1995

Date of mailing of the international search report

04.05.95

Name and mailing address of the ISA

European Patent Office, P.B. 5818 Patentlaan 2
NL - 2280 HV Rijswijk
Tel. (+31-70) 340-2040, Tx. 31 651 epo nl,
Fax (+31-70) 340-3016

Authorized officer

Vijverman, W

INTERNATIONAL SEARCH REPORT

Information on patent family members

International Application No

PCT/CA 94/00709

Patent document cited in search report	Publication date	Patent family member(s)	Publication date
CH-A-654872	14-03-86	NONE	
CH-A-299640		NONE	
DE-A-1909648	17-09-70	NONE	
US-A-4872634	10-10-89	AU-B- 605739 AU-A- 3992789	17-01-91 01-03-90
CH-A-143932		NONE	