

(19) World Intellectual Property
Organization
International Bureau



(43) International Publication Date
14 August 2003 (14.08.2003)

PCT

(10) International Publication Number
WO 2003/067770 A3

(51) International Patent Classification⁷: **G01N 23/10**,
G06K 9/00

Lincoln Road, Lincoln, MA 01773 (US). **SHI, Shunghe**; 6
Bay Path lane, Southboro, MA 01772 (US).

(21) International Application Number:
PCT/US2003/003721

(74) Agent: **PRITZKER, Randy, J.**; Wolf, Greenfield &
Sacks, P.C., 600 Atlantic Avenue, Boston, MA 02210
(US).

(22) International Filing Date: 6 February 2003 (06.02.2003)

(81) Designated States (*national*): AE, AG, AL, AM, AT, AU,
AZ, BA, BB, BG, BR, BY, BZ, CA, CH, CN, CO, CR, CU,
CZ, DE, DK, DM, DZ, EC, EE, ES, FI, GB, GD, GE, GH,
GM, HR, HU, ID, IL, IN, IS, JP, KE, KG, KP, KR, KZ, LC,
LK, LR, LS, LT, LU, LV, MA, MD, MG, MK, MN, MW,
MX, MZ, NO, NZ, OM, PH, PL, PT, RO, RU, SD, SE, SG,
SK, SL, TJ, TM, TN, TR, TT, TZ, UA, UG, UZ, VN, YU,
ZA, ZM, ZW.

(25) Filing Language: English

(26) Publication Language: English

(30) Priority Data:
10/068,459 6 February 2002 (06.02.2002) US

(71) Applicant: **L-3 COMMUNICATIONS SECURITY &
DETECTION SYSTEMS** [US/US]; 10E Commerce Way,
Woburn, MA 01801 (US).

(84) Designated States (*regional*): ARIPO patent (GH, GM,
KE, LS, MW, MZ, SD, SL, SZ, TZ, UG, ZM, ZW),
Eurasian patent (AM, AZ, BY, KG, KZ, MD, RU, TJ, TM),
European patent (AT, BE, BG, CH, CY, CZ, DE, DK, EE,
ES, FI, FR, GB, GR, HU, IE, IT, LU, MC, NL, PT, SE, SI,

[Continued on next page]

(54) Title: METHOD AND APPARATUS FOR TRANSMITTING INFORMATION ABOUT A TARGET OBJECT BETWEEN
A PRESCANNER AND A CT SCANNER

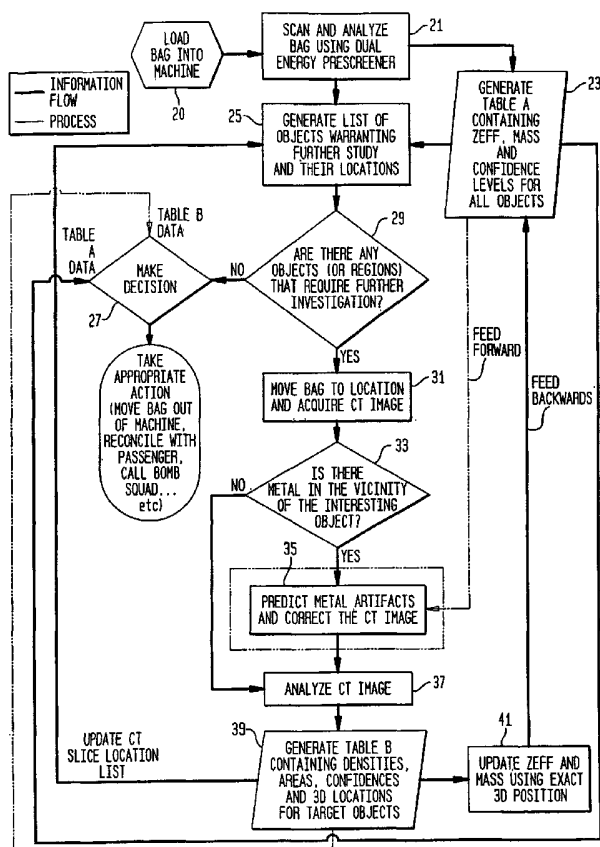

(57) Abstract: A method or apparatus for analyzing an object includes an X-ray prescanner (1) that performs a prescan of the object to determine prescan information about the object. Then, a computer tomography (CT) scanner (3) performs a CT scan on at least one plane of the object based on the prescan information to determine CT information. In one embodiment, if the CT scan of the object includes or is in the vicinity of metal, then metal artifact correction of a reconstructed image from the CT scan is performed based on the prescan information. In another embodiment, a processor (5) analyzes the CT information and the prescan information to determine whether to update the prescan information based on the CT information.



SK, TR), OAPI patent (BF, BJ, CF, CG, CI, CM, GA, GN, GQ, GW, ML, MR, NE, SN, TD, TG).

(88) Date of publication of the international search report:

10 June 2004

Published:

— with international search report

For two-letter codes and other abbreviations, refer to the "Guidance Notes on Codes and Abbreviations" appearing at the beginning of each regular issue of the PCT Gazette.

INTERNATIONAL SEARCH REPORT

International application No.

PCT/US03/03721

A. CLASSIFICATION OF SUBJECT MATTER

IPC(7) : G01N 23/10; G06K 9/00

US CL : 378/19, 53, 57

According to International Patent Classification (IPC) or to both national classification and IPC

B. FIELDS SEARCHED

Minimum documentation searched (classification system followed by classification symbols)

U.S. : 378/4, 19, 51, 53, 56, 57, 90

Documentation searched other than minimum documentation to the extent that such documents are included in the fields searched

Electronic data base consulted during the international search (name of data base and, where practicable, search terms used)

EAST: Dual Energy, X-ray, Pre-scan, CT, computed tomography

C. DOCUMENTS CONSIDERED TO BE RELEVANT

Category *	Citation of document, with indication, where appropriate, of the relevant passages	Relevant to claim No.
X	US 5,367,552 A (PESCHMANN) 22 November 1994 (22.11.1994), all.	1, 2, 10, 15-17, 20-23, 27 and 32

Y		3-9, 11-14, 18, 19, 24-26 and 28-31
Y	✓ US 6,018,562 A (WILLSON) 25 January 2000 (25.01.2000), all.	1-32
Y	✓ US 6,256,404 B1 (GORDON et al.) 03 July 2001 (03.07.2001), all.	1-32



Further documents are listed in the continuation of Box C.



See patent family annex.

* Special categories of cited documents:	"T" later document published after the international filing date or priority date and not in conflict with the application but cited to understand the principle or theory underlying the invention
"A" document defining the general state of the art which is not considered to be of particular relevance	"X" document of particular relevance; the claimed invention cannot be considered novel or cannot be considered to involve an inventive step when the document is taken alone
"E" earlier application or patent published on or after the international filing date	"Y" document of particular relevance; the claimed invention cannot be considered to involve an inventive step when the document is combined with one or more other such documents, such combination being obvious to a person skilled in the art
"L" document which may throw doubts on priority claim(s) or which is cited to establish the publication date of another citation or other special reason (as specified)	"&" document member of the same patent family
"O" document referring to an oral disclosure, use, exhibition or other means	
"P" document published prior to the international filing date but later than the priority date claimed	

Date of the actual completion of the international search

02 April 2003 (02.04.2003)

Date of mailing of the international search report

09 JUL 2003

Name and mailing address of the ISA/US

Commissioner of Patents and Trademarks

Box PCT

Washington, D.C. 20231

Facsimile No. (703)305-3230

Authorized officer

Drew A. Dunn

Telephone No. 703-308-0986

Paralegal Specialist