



- (51) International Patent Classification:  
G02B 26/10 (2006.01) H01J 37/26 (2006.01)
- (21) International Application Number:  
PCT/US2014/049297
- (22) International Filing Date:  
31 July 2014 (31.07.2014)
- (25) Filing Language: English
- (26) Publication Language: English
- (30) Priority Data:  
61/860,786 31 July 2013 (31.07.2013) US  
61/868,967 22 August 2013 (22.08.2013) US
- (71) Applicant: CALIFORNIA INSTITUTE OF TECHNOLOGY [US/US]; 1200 East California Boulevard, Pasadena, California 91125 (US).
- (72) Inventors: HORSTMAYER, Roarke; 2420 Mission Street, San Marino, California 91108 (US). ZHENG, Guoan; 300 South Street, Apt Q2, Vernon, Connecticut 06066 (US). OU, Xiaoze; 1200 E. California Blvd, MC 136-93, Pasadena, California 91125 (US). YANG, Changhuei; 800 W Commonwealth Avenue, Apt. C, Alhambra, California 91801 (US).

- (74) Agents: MARTINEZ-LEMKE, Sheila et al.; Weaver Austin Villeneuve & Sampson LLP P. O. Box 70250, Oakland, California 94612-0250 (US).
- (81) Designated States (unless otherwise indicated, for every kind of national protection available): AE, AG, AL, AM, AO, AT, AU, AZ, BA, BB, BG, BH, BN, BR, BW, BY, BZ, CA, CH, CL, CN, CO, CR, CU, CZ, DE, DK, DM, DO, DZ, EC, EE, EG, ES, FI, GB, GD, GE, GH, GM, GT, HN, HR, HU, ID, IL, IN, IR, IS, JP, KE, KG, KN, KP, KR, KZ, LA, LC, LK, LR, LS, LT, LU, LY, MA, MD, ME, MG, MK, MN, MW, MX, MY, MZ, NA, NG, NI, NO, NZ, OM, PA, PE, PG, PH, PL, PT, QA, RO, RS, RU, RW, SA, SC, SD, SE, SG, SK, SL, SM, ST, SV, SY, TH, TJ, TM, TN, TR, TT, TZ, UA, UG, US, UZ, VC, VN, ZA, ZM, ZW.
- (84) Designated States (unless otherwise indicated, for every kind of regional protection available): ARIPO (BW, GH, GM, KE, LR, LS, MW, MZ, NA, RW, SD, SL, SZ, TZ, UG, ZM, ZW), Eurasian (AM, AZ, BY, KG, KZ, RU, TJ, TM), European (AL, AT, BE, BG, CH, CY, CZ, DE, DK, EE, ES, FI, FR, GB, GR, HR, HU, IE, IS, IT, LT, LU, LV, MC, MK, MT, NL, NO, PL, PT, RO, RS, SE, SI, SK, SM, TR), OAPI (BF, BJ, CF, CG, CI, CM, GA, GN, GQ, GW, KM, ML, MR, NE, SN, TD, TG).

[Continued on next page]

(54) Title: APERTURE SCANNING FOURIER PTYCHOGRAPHIC IMAGING

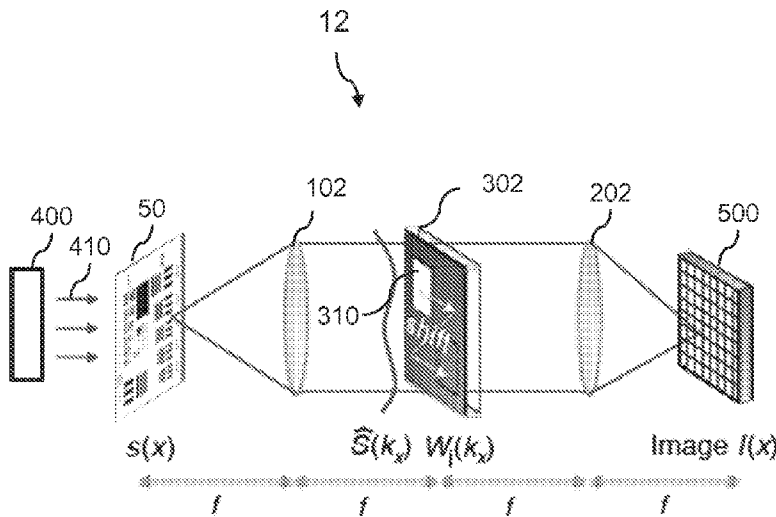

FIG. 3A

(57) Abstract: Certain aspects pertain to aperture-scanning Fourier ptychographic imaging devices comprising an aperture scanner that can generate an aperture at different locations at an intermediate plane of an optical arrangement, and a detector that can acquire lower resolution intensity images for different aperture locations, and wherein a higher resolution complex image may be constructed by iteratively updating regions in Fourier space with the acquired lower resolution images.



**Published:**

— with international search report (Art. 21(3))

## APERTURE SCANNING FOURIER PTYCHOGRAPHIC IMAGING

### CROSS-REFERENCES TO RELATED APPLICATIONS

5 [0001] This application claims benefit of U.S. Provisional Patent Application No. 61/860,786, titled “Generalized Ptychographic Imaging with Optical Transfer Function Modulation” and filed on July 31, 2013 and U.S. Provisional Patent Application No. 61/868,967, titled “Alternative Optical Implementations for Fourier Ptychographic Microscopy” and filed on August 22, 2013, both of which are hereby incorporated by reference in their entirety and for all purposes.

### 10 BACKGROUND OF THE INVENTION

[0002] Certain embodiments described herein generally relate to imaging techniques, and more specifically to methods, devices, and systems for Fourier ptychographic imaging. Certain embodiments may be used in applications such as, for example, microscopy and/or photography.

15 [0003] Imaging lenses ranging from microscope objectives to satellite-based cameras are physically limited in the total number of features they can resolve. These limitations are a function of the point-spread function (PSF) size of the imaging system and the inherent aberrations across its image plane field of view (FOV). Referred to as the space-bandwidth product, the physical limitation scales with the  
20 dimensions of the lens but is usually on the order of 10 megapixels regardless of the magnification factor or numerical aperture (NA). A discussion of space-bandwidth product of conventional imaging systems can be found in Lohmann, A. W., Dorsch, R. G., Mendlovic, D., Zalevsky, Z. & Ferreira, C., “Space–bandwidth product of optical signals and systems,” J. Opt. Soc. Am. A. 13, pages 470–473 (1996), which is  
25 hereby incorporated by reference for this discussion. While conventional imaging systems may be able to resolve up to 10 megapixels, there is typically a tradeoff between PSF and FOV. For example, certain conventional microscope objectives can offer a sharp PSF (e.g., 0.5  $\mu\text{m}$ ) across a narrow FOV (e.g., 1mm), while others imaging systems with wide-angle lenses can offer a wide FOV (e.g., 10mm) at the  
30 expense of a blurry PSF (e.g., 5  $\mu\text{m}$ ).

[0004] Certain interferometric synthetic aperture techniques that try to increase spatial-bandwidth product are described in Di, J. *et al.*, “High resolution digital holographic microscopy with a wide field of view based on a synthetic aperture technique and use of linear CCD scanning,” *Appl. Opt.* 47, pp. 5654-5659 (2008);

5 Hillman, T. R., Gutzler, T., Alexandrov, S. A., and Sampson, D. D., “High-resolution, wide-field object reconstruction with synthetic aperture Fourier holographic optical microscopy,” *Opt. Express* 17, pp. 7873-7892 (2009); Granero, L., Micó, V., Zalevsky, Z., and García, J., “Synthetic aperture superresolved microscopy in digital lensless Fourier holography by time and angular multiplexing of the object

10 information,” *Appl. Opt.* 49, pp. 845-857 (2010); Kim, M. *et al.*, “High-speed synthetic aperture microscopy for live cell imaging,” *Opt. Lett.* 36, pp. 148-150 (2011); Turpin, T., Gesell, L., Lapides, J., and Price, C., “Theory of the synthetic aperture microscope,” pp. 230-240; Schwarz, C. J., Kuznetsova, Y., and Brueck, S., “Imaging interferometric microscopy,” *Optics letters* 28, pp. 1424-1426 (2003); Feng,

15 P., Wen, X., and Lu, R., “Long-working-distance synthetic aperture Fresnel off-axis digital holography,” *Optics Express* 17, pp. 5473-5480 (2009); Mico, V., Zalevsky, Z., García-Martínez, P., and García, J., “Synthetic aperture superresolution with multiple off-axis holograms,” *JOSA A* 23, pp.3162-3170 (2006); Yuan, C., Zhai, H., and Liu, H., “Angular multiplexing in pulsed digital holography for aperture

20 synthesis,” *Optics Letters* 33, pp. 2356-2358 (2008); Mico, V., Zalevsky, Z., and García, J., “Synthetic aperture microscopy using off-axis illumination and polarization coding,” *Optics Communications*, pp. 276, 209-217 (2007); Alexandrov, S., and Sampson, D., “Spatial information transmission beyond a system's diffraction limit using optical spectral encoding of the spatial frequency,” *Journal of Optics A: Pure*

25 *and Applied Optics* 10, 025304 (2008); Tippie, A.E., Kumar, A., and Fienup, J.R., “High-resolution synthetic-aperture digital holography with digital phase and pupil correction,” *Opt. Express* 19, pp. 12027-12038 (2011); Gutzler, T., Hillman, T.R., Alexandrov, S.A., and Sampson, D.D., “Coherent aperture-synthesis, wide-field, high-resolution holographic microscopy of biological tissue,” *Opt. Lett.* 35, pp. 1136-

30 1138 (2010); and Alexandrov, S.A., Hillman, T.R., Gutzler, T., and Sampson, D.D., “Synthetic aperture Fourier holographic optical microscopy,” *Phil. Trans. R. Soc. Lond. A* 339, pp. 521-553 (1992), all of which are hereby incorporated by reference for the discussion of attempts to increase spatial bandwidth. Most of the above-

described interferometric synthetic aperture techniques include setups that record both intensity and phase information using interferometric holography such as off-line holography and phase-shifting holography. Interferometric holography has its limitations. For example, interferometric holography recordings typically use highly coherent light sources. As such, the constructed images typically suffer from coherent noise sources such as speckle noise, fixed pattern noise (induced by diffraction from dust particles and other optical imperfections in the beam path), and multiple interferences between different optical interfaces. Thus the image quality is typically worse than from a conventional microscope. On the other hand, using off-axis holography sacrifices spatial-bandwidth product (i.e., reduces total pixel number) of the image sensor. A discussion of certain off-axis holography methods can be found in Schnars, U. and Jüptner, W.P.O., "Digital recording and numerical reconstruction of holograms," *Measurement Science and Technology*, 13, R85 (2002), which is hereby incorporated by reference for this discussion. In addition, interferometric imaging techniques may subject to uncontrollable phase fluctuations between different measurements. Hence, accurate a priori knowledge of the sample location may be needed to set a reference point in the image recovery process. Another limitation is that many of these interferometric imaging systems require mechanical scanning to rotate the sample and thus precise optical alignments, mechanical control at a sub-micron level, and associated maintenances are required by these systems. In terms of spatial-bandwidth product, these interferometric imaging systems may present little to no advantage as compared with a conventional microscope.

**[0005]** Previous lensless microscopy such as digital in-line holography and contact-imaging microscopy also present drawbacks. For example, conventional digital in-line holography does not work well with contiguous samples and contact-imaging microscopy requires a sample to be in close proximity to the sensor. A discussion of certain digital in-line holography devices can be found in Denis, L., Lorenz, D., Thiebaut, E., Fournier, C. and Trede, D., "Inline hologram reconstruction with sparsity constraints," *Opt. Lett.* 34, pp. 3475–3477 (2009); Xu, W., Jericho, M., Meinertzhagen, I., and Kreuzer, H., "Digital in-line holography for biological applications," *Proc. Natl Acad. Sci. USA* 98, pp. 11301–11305 (2001); and Greenbaum, A. et al., "Increased space–bandwidth product in pixel super-resolved

lensfree on-chip microscopy,” *Sci. Rep.* 3, page 1717 (2013), which are hereby incorporated by reference for this discussion. A discussion of certain contact-imaging microscopy can be found in Zheng, G., Lee, S. A., Antebi, Y., Elowitz, M. B. and Yang, C., “The ePetri dish, an on-chip cell imaging platform based on subpixel perspective sweeping microscopy (SPSM),” *Proc. Natl Acad. Sci. USA* 108, pp. 16889–16894 (2011); and Zheng, G., Lee, S. A., Yang, S. & Yang, C., “Sub-pixel resolving optofluidic microscope for on-chip cell imaging,” *Lab Chip* 10, pages 3125–3129 (2010), which are hereby incorporated by reference for this discussion.

[0006] A high spatial-bandwidth product is very desirable in microscopy for biomedical applications such as digital pathology, haematology, phytotomy, immunohistochemistry, and neuroanatomy. For example, there is a strong need in biomedicine and neuroscience to digitally image large numbers of histology slides for evaluation. This need has prompted the development of sophisticated mechanical scanning and lensless microscopy systems. These systems increase spatial-bandwidth product using complex mechanisms with high precision to control actuation, optical alignment, and motion tracking. These complex mechanisms tend to be expensive to fabricate and difficult to use and maintain.

#### BRIEF SUMMARY OF THE INVENTION

[0007] Aspects of this disclosure concern imaging techniques, and more specifically methods, devices, and systems for Fourier ptychographic imaging, which may be used in applications such as, for example, microscopy and photography.

[0008] Certain aspects pertain to aperture-scanning Fourier ptychographic imaging devices comprising optical elements, an aperture scanner that can generate an aperture at a plurality of locations at an intermediate plane of the optical elements, and a detector that can acquire lower resolution intensity images for different aperture locations, and wherein a higher resolution complex image may be constructed by iteratively updating regions in Fourier space with the acquired lower resolution images.

[0009] In some aspects, an aperture-scanning Fourier ptychographic imaging device comprises a first optical element configured to receive light from a sample and a second optical element. The device further comprises an aperture scanner configured

to generate an aperture at a plurality of aperture locations in an intermediate plane, the aperture configured to pass incident light at the aperture from the first optical element to the second optical element. The device further comprises a radiation detector configured to receive light from the second optical element and to acquire a plurality of intensity images associated with different aperture locations. The device further comprises a processor configured to construct a complex image of the sample by iteratively updating regions in Fourier space with the acquired intensity images.

**[0010]** In some aspects, a aperture-scanning Fourier ptychographic imaging method comprises illuminating a sample, receiving incident light at a first optical element from the sample, generating an aperture at a plurality of locations at an intermediate plane, passing incident light at the aperture from the first optical element to a second optical element. The method further comprises acquiring a plurality of intensity images using a detector receiving light from the second optical element and constructing a complex image of the sample by iteratively updating regions in Fourier space with the plurality of intensity images.

**[0011]** These and other features are described in more detail below with reference to the associated drawings.

#### BRIEF DESCRIPTION OF THE DRAWINGS

**[0012]** **Figure 1** illustrates a schematic drawing of components of a Fourier ptychographic imaging system with optical transfer function modulation at the intermediate plane.

**[0013]** **Figures 2A** and **2B** are schematic drawings of components of an aperture-scanning Fourier ptychographic imaging system.

**[0014]** **Figure 3A** is a schematic drawing of components of an aperture-scanning Fourier ptychographic imaging system.

**[0015]** **Figure 3B** is a schematic drawing of cross-sectional view of a display of a spatial light modulator that can be implemented in certain aperture-scanning Fourier ptychographic imaging systems.

- [0016] **Figure 4** is a schematic drawing of components of an aperture-scanning Fourier ptychographic imaging system comprising a DMD array.
- [0017] **Figure 5** is a schematic drawing of components of an aperture-scanning Fourier ptychographic imaging system comprising a DMD array.
- 5 [0018] **Figure 6** is a schematic drawing of a view of components of an aperture-scanning Fourier ptychographic imaging system comprising an LCOS array.
- [0019] **Figure 7** is a schematic diagram of components of an aperture-scanning Fourier ptychography imaging system.
- [0020] **Figure 8** is a flowchart of an aperture-scanning Fourier ptychography  
10 imaging method performed by an aperture-scanning Fourier ptychography imaging system.
- [0021] **Figure 9** is an aperture-scanning Fourier ptychography imaging method with digital wavefront correction.
- [0022] **Figure 9A** is a flowchart of an example of sub-steps of one or more steps of  
15 the method of **Figure 8**.
- [0023] **Figure 9B** is a flowchart of another example of sub-steps of one or more steps of the method of **Figure 8**.
- [0024] **Figure 10** is a flowchart of an aperture scanning Fourier ptychographic method with tile imaging, according to certain aspects.
- 20 [0025] **Figure 11** is a block diagram of subsystems that may be present in aperture-scanning Fourier ptychography imaging system.

#### DETAILED DESCRIPTION OF THE INVENTION

[0026] Embodiments of the present invention will be described below with reference to the accompanying drawings. The features illustrated in the drawings may  
25 not be to scale.

#### [0027] *I. Introduction*

[0028] Fourier ptychography imaging implements a phase retrieval technique that uses angular diversity to recover complex sample images. The recovery process

comprises alternating enforcement of known sample information in the spatial domain and a fixed constraint in the Fourier domain. The phase retrieval recovery may be implemented using any variant of an alternating projections algorithm, a convex reformulation of the problem, or any non-convex variant in-between. Instead of  
5 shifting a sample laterally (i.e. applying translational diversity), Fourier ptychography imaging uses a scanning spectrum constraint in the Fourier domain to expand the Fourier passband beyond that of a single captured image to recover an improved-resolution complex sample image.

[0029] Certain variable-angle illumination Fourier ptychography imaging systems  
10 use a variable illumination source (e.g., an LED array) to illuminate a sample being imaged from different illumination angles successively. An optical element such as a low numerical aperture objective lens filters light from the sample. A radiation detector receives the filtered light from the optical element and captures a intensity image of the sample at each illumination angle. Multiple resolution images may be  
15 iteratively stitched together in the Fourier domain to recover a higher resolution image of the image. Details of some variable-angle illumination Fourier ptychography systems, devices, and methods can be found in U.S. Patent Application Serial Number 14/065,280, titled “Fourier Ptychographic Imaging Systems, Devices, and Methods” and filed on October 28, 2013 and in U.S. Patent Application Serial Number  
20 14/065,305, titled “Fourier Ptychographic X-ray Imaging Systems, Devices, and Methods,” which are hereby incorporated by reference for these details.

[0030] In some aspects, certain Fourier ptychography imaging systems described herein comprise an aperture scanner that can generate an aperture at a plurality of  $N$  aperture locations at an intermediate plane of the optical arrangement. For example,  
25 the aperture may be generated at a Fourier plane conjugate the sample plane. In some cases, a radiation detector receives light from the sample as modulated by the aperture at different locations, and acquires a plurality of  $M$  intensity images corresponding to the different aperture location. The  $M$  intensity images can be synthesized in the frequency domain to recover a complex, improved resolution image of the sample. In  
30 one aspect, optical aberrations and misalignments in the optical system(s) may be estimated and corrected through simulated annealing.

[0031] In certain aspects, an aperture-scanning Fourier ptychography imaging system comprises an aperture scanner that can generate an aperture at a plurality of  $N$  aperture locations at different times in an intermediate plane (e.g., Fourier plane) of an optical arrangement. In other aspects, an aperture-scanning Fourier ptychography  
5 imaging system comprises an aperture scanner that can generate a plurality of apertures that are shifted as a whole to a plurality of  $N$  locations at different times in an intermediate plane of the optical arrangement. Such a plurality of apertures may be in pattern form (e.g., checkered pattern) or in a random order.

[0032] As used herein, an aperture can refer to an area in a plane that allows incident  
10 light to pass to the next optical element in the optical arrangement. In some cases, an area surrounding the aperture at that plane may block/reflect or otherwise prevent incident light from passing to the next optical element. In certain aspects, the aperture may be an optically transparent or substantially optically transparent area. In these aspects, the surrounding area may reflect or absorb the incident light. For example,  
15 the aperture may be a light transmissive region (e.g., hole) in an opaque plate. In other aspects, the aperture may be a reflective area (e.g., one or more micromirrors or one or more reflective pixels in a display) that reflects incident light to the next optical element. In these aspects, the surrounding area may either absorb incident light or reflect incident light away from the next optical element. In one example, the  
20 aperture may be comprised of one or more micromirrors oriented at an angle that reflects incident light to the next optical element. In this example, one or more micromirrors in the surrounding area may be oriented at a different angle that reflects light away from the next optical element. In some cases, an aperture location may correspond to a centroid of the area of the aperture.

[0033] In certain aspects, aperture-scanning Fourier ptychography imaging systems  
25 may comprise mechanically-based aperture scanners and/or display-based aperture scanners. Certain mechanically-based aperture scanners can mechanically shift an aperture to different aperture locations. In one case, a mechanically-based aperture scanner comprises an X-Y translational stage that can translate/rotate a structure (e.g.,  
30 plate of opaque material having an aperture in the form of a light transmissive region such as a hole in the plate) having the aperture to shift the aperture to the plurality of aperture locations in the intermediate plane. Certain display-based aperture scanners

can digitally generate an aperture at different locations, for example, by displaying an aperture and surrounding area on a display. Some examples of display-based aperture scanners include a spatial light modulator (SLM) that generates an aperture and surrounding area on an SLM display. The SLM display may be, for example, a liquid  
5 crystal on silicon (LCoS) display or a digital micromirror device (DMD).

**[0034]** Certain aperture-scanning Fourier ptychographic systems and methods described herein may provide one or more technical advantages. One advantage of certain systems is that they can be used for imaging of thick and/or non-transmissive samples. Another advantage of certain systems is that they can be adapted for  
10 luminescence (e.g., fluorescence, phosphorescence, chemluminescence, bioluminescence, etc.) imaging.

**[0035]** Certain aperture-scanning Fourier ptychographic systems described herein can be adapted for luminescence (e.g., fluorescence, phosphorescence, chemluminescence, bioluminescence, etc.) imaging. For example, certain systems  
15 may be adapted to collect emissions directed back toward the illumination source.

**[0036]** In trans-illumination imaging configurations, a light detector may acquire light data about light transmitted through the sample. For example, the illumination source may direct illumination toward the light detector where the sample is located between the light detector and the illumination source. In these trans-illumination  
20 imaging configurations, light reflected back toward the illumination source or emitted by the sample in the direction of the illumination source may not be received by the light detector.

**[0037]** In fluorescence imaging and other luminescence imaging applications, fluorophores in the sample are excited by excitation illumination of a certain  
25 wavelength(s) from the illumination source and emit light of a different wavelength(s) (emissions). These emissions tend to have a weak signal compared to the excitation light so that collection efficiency may be important.

**[0038]** In some aspects, certain aperture-scanning Fourier ptychographic systems may be configured so that the light detector can receive emissions from the sample  
30 and/or light reflected from the sample back toward the illumination source. These systems have optical arrangements that can accommodate an illumination source that

directs excitation illumination to the sample and away from next element in the system. In this way, propagation of the excitation illumination through the system may be substantially avoided.

[0039] In some aspects, certain aperture-scanning Fourier ptychographic imaging systems can be used to image thick and/or non-transparent samples. In these systems, a single arbitrarily patterned coherent illumination beam may be used to illuminate the sample from any direction. For these systems, there is a one-to-one relationship between each of the intensity images and different passbands of the 2D sample spectrum for both thick and non-transparent samples. Thus, the recovery process can accurately impose the panning spectrum constraint to recover a higher-resolution (i.e. improved resolution) complex image of thick and/or non-transparent samples.

[0040] **II. Optical Transfer Function Modulation in Ptychographic Fourier Imaging**

[0041] In imaging systems, a sample may be illuminated by a light field and the optical field  $E_1(x, y)$  emerging from the sample surface may be generally described as:  $E_1(x, y) = A_1(x, y)e^{i\phi_1(x, y)}$ . Certain ptychographic Fourier imaging systems can be used to characterize  $E_1(x, y)$  and determine an aberration-free set of amplitude and phase data about the sample. In certain aspects, a ptychographic Fourier imaging system can be used to determine a phase and amplitude distribution of the optical field  $E_1(x, y)$  to simultaneously correct for optical aberrations and/or misalignments in the system as the sample is imaged.

[0042] An optical field  $E_1(x, y)$  may be transmitted through an optical system to generate an optical field  $E_2(x, y) = O(E_1(x, y))$  where  $O()$  represents the optical transfer function performed on the light field by the optical system.  $O()$  can be represented by any number of different operations. For example,  $O()$  can be represented as a Fourier transform (e.g., if the system is a simple lens with a sample at its focus plane and projection screen at infinity); it can be a unitary transformation (e.g., if the system is a perfect 4f system); or it can be a complex function. Optical aberrations are expressible within the optical transfer function. For example, a physical optical system may not perform a perfect Fourier transform, but its aberrations can be mathematically described as the ways it distorts the transform

function.  $O()$  function may be fully characterizable by any number of characterization means. Typically, the  $E_2(x,y)$  may be measured or put through additional optical systems prior to subsequent measurements. Suppose  $E_2(x,y)$  is measured by some means such as, for example, a light detector (e.g. digital camera).

5 The intensity values measured may be expressed as:  $|E_2(x,y)|^2$ . With only this amplitude measurement, it may not be possible to apply an inverse function to get  $E_1(x,y)$ . On the other hand, if both amplitude and phase knowledge of  $E_2(x,y)$  are known and the function  $O()$  is known, then  $E_1(x,y)$  can be obtained by taking the inverse  $O()$  function of  $E_2(x,y)$ . That is,  $E_1(x,y) = O^{-1}(E_2(x,y))$ .

10 **[0043]** In certain aspects, Fourier ptychographic imaging systems with modulation at the intermediate plane can be used determine both amplitude and phase data of an optical field  $E_1(x, y)$  at the sample plane. In some cases, modulation may be implemented by an aperture scanner.

**[0044]** **Figure 1** illustrates a schematic drawing of certain components of a Fourier ptychographic imaging system **10** with optical transfer function modulation at an intermediate plane, according to embodiments. In one example, the optical function modulation may be implemented with an aperture scanner generating an aperture at  $N$  different locations at the intermediate plane such as, for example, a Fourier plane of the sample plane of the optical system. In one case, the aperture scanning Fourier ptychographic imaging system **10** may be able to determine amplitude and phase data of the optical field  $E_1(x,y)$  at a spatial resolution near or at the optical limit dictated by the numerical aperture (NA) of the system **10**.

**[0045]** In **Figure 1**, the aperture-scanning Fourier ptychographic imaging system **10** comprises a first optical system **100** with an optical transfer function of  $O_A()$  and a second optical system **200** with an optical transfer function of  $O_B()$ . According to the schematically represented light fields in **Figure 1**, the optical field  $E_1(x, y)$  from the sample is received by the first optical system **100**. The resulting light field function is given by  $E_{1A}(x,y) = O_A(E_1(x,y))$ . In some cases, rough estimates of the optical transfer functions  $O_A()$  and  $O_B()$  of the first and second optical systems **100**, **200** respectively may be used as an initial starting point in a joint optimization procedure to determine a more accurate complex optical transfer function estimate, in conjunction with the running of the Fourier ptychography recovery algorithm, such as

described in Xiaoze Ou, Guoan Zheng and Changhui Yang, Embedded pupil function recovery for Fourier ptychographic microscopy,” Optics Express 22 (5), pp. 4960-4972 (2014), which is hereby incorporated by reference for this description.

[0046] If this system did not have modulation at the intermediate pane, the light field from the first optical system **100** would propagate to the second optical system **200**, which would result in a final light field function of  $E_{1AB}(x, y) = O_B(O_A(E_1(x, y)))$ . The intensity distribution,  $I(x, y) = |E_{1AB}(x, y)|^2$  of the final light field can be measured spatially at the detector plane. In this case, the measured intensity distribution  $I(x, y)$  may not provide enough information to determine  $E_1(x, y)$  or  $E_{1A}(x, y)$  since the phase information is not measured by the light detector (only the amplitude).

[0047] In **Figure 1**, the aperture function or other known modulating function with an optical transfer function of  $O_{C1}()$  is applied at the intermediate plane. In this case, the light field modulated at the intermediate plane propagates to second optical system **200**, which results in a final light field function of  $E_{1A, OC1}(x, y) = O_{C1}(O_A(E_1(x, y)))$ .

[0048] The aperture-scanning Fourier ptychographic imaging system **10** can use a Fourier ptychographic method to determine both amplitude and phase data of  $E_1(x, y)$ . First, a guess of  $E_1(x, y)$  is made designated as  $E_{1guess}(x, y)$ . Next, the aperture function or other known modulating function is applied at the intermediate plane of  $E_{1A}(x, y)$ . This aperture function may be an optical transfer function designated as  $O_{C1}()$ , and the new  $E_{1A, OC1}(x, y) = O_{C1}(O_A(E_1(x, y)))$ . The new  $E_{1AB, OC1}(x, y) = O_B(O_{C1}(O_A(E_1(x, y))))$ . The  $|E_{1AB, OC1}(x, y)|^2$  is determined by acquiring the intensity distribution at the detector plane. Next,  $E_{1A, OC1, guess}(x, y) = O_B(O_{C1}(O_A(E_{1guess}(x, y))))$  and  $|E_{1AB, OC1, guess}(x, y)|^2$  are computationally determined and  $|E_{1AB, OC1}(x, y)|^2$  is compared to  $|E_{1AB, OC1, guess}(x, y)|^2$ . If the comparison shows a difference (i.e., they are not equal to each other), a new  $E_{1guess}(x, y)$  is generated by modifying the current  $E_{1guess}(x, y)$  based on known restrictions on  $E_{1A, OC1}(x, y)$  and  $|E_{1AB, OC1}(x, y)|^2$ . One strategy for modifying the guess is provided below. This process of modification of  $E_{1guess}(x, y)$  is iterated by applying the aperture or other known function at a different location at the plane of  $E_{1A}(x, y)$  (e.g., at  $O_{C1}()$ ,  $O_{C2}()$ ,  $O_{C3}(), \dots$ ) until we have reached convergence where  $|E_{1AB, OCn}(x, y)|^2$  is equal (or

substantively equal based on error function measures) to  $|E_{1AB}, O_{Cn, guess}(x, y)|^2$  for all  $O_{Cn}()$  functions where  $n = 1, 2, 3, \dots$

**[0049] III. Aperture-Scanning Ptychographic Fourier Imaging**

**[0050]** Certain aspects described herein pertain to aperture-scanning Fourier ptychographic imaging systems, devices and methods. The Fourier ptychographic imaging systems comprise an aperture scanner. In certain aspects, the aperture scanner can generate an aperture at a plurality of  $N$  aperture locations at different times in an intermediate plane of an optical arrangement. In other aspects, the aperture scanner can generate a plurality of apertures that are shifted as a whole to a plurality of  $N$  locations at different times in an intermediate plane of the optical arrangement. The intermediate plane may be, for example, a Fourier plane conjugate the sample plane. The Fourier ptychographic imaging systems further comprise a light detector at a detector plane that is configured to acquire a plurality of  $M$  intensity images of the sample.

**[0051]** An aperture scanner can refer to one or more devices configured to generate the aperture (or plurality of apertures) at a plurality of  $N$  locations at an intermediate plane. In certain cases, each intensity image of the plurality of  $M$  intensity images acquired by the light detector corresponds to a different aperture location of the plurality of  $N$  aperture locations. The number of aperture locations  $N$  and/or number of intensity images  $M$  may be in the range of 1 to several thousand. In one case,  $N$  and/or  $M$  may be a value in a range from 1 to 1000. In another case,  $N$  and/or  $M$  may be a value in a range from 1 to 2000. In another case,  $N$  and/or  $M$  may be a value in a range from 1 to 3000. In some examples,  $N = M$ .

**[0052]** Although the apertures described herein with reference to certain illustrations are rectangular in shape having dimensions of width  $l$  and height  $h$ , other shapes such as a circular shape with radius  $r$ , triangular, etc., may be used. In addition, the aperture at different locations of the plurality of  $N$  aperture locations is described in examples as being of constant shape and size. It would be understood however that the aperture can be of varying sizes and shapes at different aperture locations. In one case, the area of the aperture has a size of 0.5 mm x 0.5 mm. In another case, the area of the aperture has a size of 5 mm x 5 mm.

[0053] The plurality of  $N$  aperture locations may be described in the form of a one-dimensional array, a two-dimensional matrix, a hexagonal array, etc. In some cases, the plurality of aperture locations may be a two-dimensional matrix in the form of a rectilinear grid (e.g., square grid), a curvilinear grid, etc. If the plurality of  $N$  aperture locations is in a rectilinear grid arrangement having dimensions  $m \times n$ , then the aperture locations may be designated as  $(X_i, Y_j)$ ,  $i=1$  to  $m$ ,  $j=1$  to  $n$  and the number of aperture locations,  $N = m \times n$ . If such a rectilinear grid has square dimensions of  $n \times n$ , then the aperture locations may be designated as  $(X_i, Y_j)$ ,  $i=1$  to  $n$ ,  $j=1$  to  $n$  and  $N = n^2$ .

10 [0054] The  $N$  aperture locations can be generated in any order (e.g., sequential, random, row by row, column by column, etc.) over time during the image acquisition process. For example, a sequential column by column order through a rectilinear grid may be:  $(X_1, Y_1)$ ,  $(X_1, Y_2)$ ,  $(X_1, Y_3)$ ,...  $(X_1, Y_n)$ ,  $(X_2, Y_1)$ ,  $(X_2, Y_2)$ ,  $(X_2, Y_3)$ ,...  $(X_2, Y_n)$ ,...  $(X_m, Y_n)$  at sample times  $t_i=1$  to  $M$ , where  $M = m \times n$ . Alternatively, a random order  
15 may be used.

[0055] In certain aspects, the plurality of  $N$  aperture locations includes an overlapping area between two or more of its neighboring apertures (i.e. apertures at adjacent aperture locations). In one example, the overlapping area may be about 70% of the aperture area. In another example, the overlapping area may be about 75% of the aperture area. In another example, the overlapping area may be between about 2  
20 and 90% of the aperture area. In some cases, particular values of  $m$  and  $n$  may be used so that neighboring apertures overlap by a predefined amount (e.g., 70%, 75%, etc.).

[0056] In some aspects, mechanically-based aperture scanners can mechanically  
25 shift an aperture to different aperture locations. For example, a mechanically-based aperture scanner may comprise an X-Y stage configured to physically translate and/or rotate a structure having an aperture (e.g., plate of opaque material having an aperture in the form of a light transmissive region such as a hole in the plate) to generate the aperture at the different aperture locations. In one example, a plate with an aperture  
30 may be affixed to the X-Y stage and the X-Y stage may then translate and/or rotate the plate in the intermediate plane to locate the aperture at the appropriate aperture locations at the corresponding acquisition times. In one case, the plate may have a

surface with the aperture located orthogonal to the surface. The X-Y stage may translate/rotate the plate so that the surface remains in the intermediate plane.

[0057] In some aspects, display-based aperture scanners can digitally display an aperture at different aperture locations. An example of a display-based aperture  
5 scanner is a spatial light modulator or SLM. A “spatial light modulator” or “SLM” can refer to a device(s) that can generate an aperture on its display. In some cases, an SLM uses an electrical and/or optical signal from an SLM light source to modulate phase,  $\phi$ , and/or amplitude of light. In some cases, the SLM light source may be a collimated light source such as a laser (e.g., Excelsior® 532 SM). In other cases, the  
10 SLM light source may not be collimated light. For example, the light may be spatially filtered light from a light emitting diode (spatial coherence length of approximately 1 mm, spectral bandwidth of 20 nm), or light from a laser source (e.g., 532 nm quasi-monochromatic laser light, spatial coherence length of multiple meters). The SLM light source may be a component of the aperture-scanning Fourier  
15 ptychographic imaging system or may be a separate component. Certain SLMs may be commercially available. In certain aspects, an SLM comprises an SLM display having a plurality of SLM display elements. Each SLM display element can be set to function as an aperture (aperture setting) or to function as the area surrounding the aperture (field setting). In some configurations, an SLM display element in an  
20 aperture setting is transparent or nearly transparent to pass incident light and a display element in a field setting may block/reflect or nearly block/reflect incident light. In other configurations, certain SLM display elements may be reflective. In these cases, a display element in the aperture setting is oriented at a (first) angle to reflect incident light to the next optical element in the optical arrangement and a display element in a  
25 field setting is oriented at a different (second) angle that reflects incident light away from the next optical element. In these configurations, the SLM display can generate an aperture at one or more SLM display elements by setting these display elements in an aperture setting and/or setting the surrounding display elements in a field setting. At different acquisition times,  $t_i$ , different sets of one or more display elements are at  
30 appropriate settings to generate the aperture at the corresponding aperture location. In some cases, the SLM display may have a refresh rate in the range of 30 per second to 100 per second.

[0058] In aperture-scanning Fourier ptychographic imaging systems comprising an aperture scanner in the form of an SLM, different types of SLM displays may be used such as, for example, a reflective liquid-crystal on silicon (LCoS) display, a digital micromirror device (DMD), etc. A reflective liquid-crystal on silicon (LCoS) display is a reflective display having a plurality of reflective display elements. An example of a commercially available LCoS display is the reflective HOLOEYE® SLM, Pluto, phase only LCoS, 8  $\mu\text{m}$  pixel size, 1080x1920 pixels display. A DMD can refer to an optical semiconductor chip having on its surface multiple microscopic micromirrors. In certain aspects, each micromirror can be individually rotated to an angle,  $\alpha$ . In this way, each micromirror can be transitioned to either an aperture setting at angle,  $\alpha$ , or to a field setting at no rotation, or visa versa. Although these micromirrors are usually arranged in a rectangular array (dimensions  $o \times p$ ), other arrangements may be used. In certain aspects, each micromirror of the DMD may correspond to one or more light detector pixels. In one case, one or more of the micromirrors in the aperture setting may be oriented so that an optical axis orthogonal to the surface of the micromirror is oriented at an angle,  $\alpha$ , from the Fourier plane. An example of this case is shown in **Figures 4 and 5.**

[0059] In aperture-scanning Fourier ptychographic imaging systems comprising an aperture scanner in the form of an SLM, the SLM display may be located so that its display plane at the intermediate plane (e.g., Fourier plane). In some cases, the SLM display may be in the form of a two-dimensional matrix of display elements (e.g. pixels) at the display plane. The two-dimensional matrix has dimensions of  $Pix_1 \times Pix_2$ , where  $Pix_1$  is the number of pixels in a first direction and  $Pix_2$  is the number of pixels in a second direction orthogonal to the first direction. In one example, the SLM display is a 1920-by-1080 pixel display where  $Pix_1$  is 1920 and  $Pix_2$  is 1080. In certain aspects, the display elements of the SLM are programmed to have particular settings at different acquisition times according to illumination instructions.

[0060] A sample being imaged by aperture-scanning Fourier ptychographic imaging systems may be comprised of one or more objects or one or more portions of an object. Each object may be a biological entity or an inorganic entity. Examples of biological entities include whole cells, cell components, microorganisms such as

bacteria or viruses, cell components such as proteins, thin tissue sections, etc. In some cases, the sample may be provided in a medium such as a liquid.

[0061] In luminescence imaging examples, a reagent (e.g., fluorescence/phosphorescence dye) may be mixed with the sample to mark or tag portions under investigation with fluorophore. A fluorophore can refer to a component of a molecule that causes the molecule to fluoresce or phosphoresce. A fluorophore can absorb energy from excitation light of a specific wavelength(s) and re-emit the energy at a different wavelength(s). In luminescence imaging examples, the illumination source illuminates the sample with excitation light of predetermined wavelength(s) (e.g., blue light) to activate the fluorophore in the sample. In response, the fluorophore release emissions of a different wavelength(s) (e.g., red light).

[0062] In certain aspects, an illumination source(s) provides illumination to the sample being imaged by an aperture-scanning Fourier ptychographic imaging system. The illumination source may be a component of or separate from the aperture-scanning Fourier ptychographic imaging system. Although the illumination source is described in some cases as being located to direct illumination toward the first optical element in the optical arrangement, the illumination source may be located in other locations to direct illumination away from the first optical element. For example, in a luminescence imaging example, the illumination source(s) may provide excitation light that is directed away from the first optical system in the optical arrangement. In many cases, excitation illumination has a stronger signal than emissions from the sample. By directing the excitation illumination away from the first optical system, this configuration will aid in collecting a weaker emissions signal by the light detector. Although a single illumination source is described in many cases, it would be understood that multiple illumination sources may be used.

[0063] In certain cases, the aperture-scanning Fourier ptychographic imaging techniques pertain to a sample illuminated by a single arbitrarily patterned coherent illumination beam from any direction. In many cases, the angle of illumination does not vary during the image acquisition process. In some cases, the illumination may be monochromatic. In another case, the illumination source may provide illumination of different wavelengths (e.g., wavelengths associated with RGB) at different acquisition times as discussed below. Although the illumination source(s) may be coherent

source(s), incoherent source(s) may also be used and computational corrections may be applied. Some examples of a source of visible light include an LCD pixel and a pixel of an LED display. In cases that use other forms of radiation, other sources of radiation may be used. For example, in embodiments that use X-ray radiation, the radiation source may comprise an X-ray tube and a metal target. As another example, in cases that use microwave radiation, the radiation source may comprise a vacuum tube. As another example, in cases that use acoustic radiation, the radiation source may be an acoustic actuator. As another example, in cases that use Terahertz radiation, the radiation source may be a Gunn diode. One skilled in the art would contemplate other sources of radiation.

**[0064]** In color imaging implementations, the illumination source may provide RGB illumination of three wavelengths  $\lambda_1$ ,  $\lambda_2$ , and  $\lambda_3$  corresponding to red, green, blue colors, respectively. In one case that uses Terahertz radiation, the frequencies of the radiation provided by the illumination source may be in the range of 0.3 to 3 THz. In one case that uses microwave radiation, the frequencies of the radiation provided by the variable illuminator may be in the range of 100 MHz to 300 GHz. In one case that uses X-ray radiation, the wavelengths of the radiation provided by the variable illuminator may be in the range of 0.01nm to 10nm. In one case that uses acoustic radiation, the frequencies of the radiation provided by the variable illuminator may be in the range of 10Hz to 100MHz.

**[0065]** In certain aspects, a “radiation detector” or “light detector” or “detector” is configured to acquire an intensity image of the sample by measuring/recording an intensity distribution of incident radiation at a detector plane at a particular sample (acquisition) time. During an image acquisition process, for example, the radiation detector may acquire a plurality of  $M$  intensity images at  $M$  sample times,  $t_{i=1}$  to  $M$ . If visible light radiation is being measured, the radiation detector may be in the form of a charge coupled device (CCD), a CMOS imaging sensor, an avalanche photo-diode (APD) array, a photo-diode (PD) array, a photomultiplier tube (PMT) array, or like device. If using THz radiation is detected, the radiation detector may be, for example, an imaging bolometer. If using microwave radiation is used, the radiation detector may be, for example, an antenna. If us X-ray radiation is used, the radiation detector may be, for example, an x-ray sensitive CCD. If using acoustic radiation is used, the

radiation detector may be, for example, a piezoelectric transducer array. These examples of radiation detectors and others are commercially available. In some cases, the radiation detector may be a color detector e.g. an RGB detector. In other cases, the radiation detector need not be a color detector. In certain cases, the radiation  
5 detector may be a monochromatic detector.

[0066] A “sample” or “acquisition” time can refer to a time that the light detector captures an intensity image of the sample. During certain image acquisition processes described here, the radiation detector captures a plurality of  $M$  intensity images (e.g.,  $M = 1, 2, 5, 10, 20, 30, 50, 100, 1000, 10000$ , etc.). At each sample time,  $t_i$ , that an  
10 intensity image is captured, the aperture is at a different scanning location of the plurality of  $N$  aperture locations. In certain cases, the sampling rates may range from 0.1 to 1000 frames per second.

[0067] In certain aspects, the radiation detector may have discrete radiation detecting elements (e.g., pixels). The radiation detecting elements may be of any  
15 suitable size (e.g., 1-10 microns) and any suitable shape (e.g., circular, rectangular, square, etc.). For example, a CMOS or CCD element may be 1-10 microns and an APD or PMT light detecting element may be as large as 1-4 mm. In one example, the radiation detecting element is a square pixel having a size of 5.5um.

[0068] The radiation detector generates image data comprising the plurality of  $M$   
20 intensity images. The radiation detector may also generate other image data such as the sample times and other related data.

[0069] Fourier space can refer to a mathematical space spanned by wavevectors  $k_x$  and  $k_y$ , being the coordinate space in which the two-dimensional Fourier transforms of the spatial images created by the aperture-scanning Fourier ptychographic imaging  
25 system reside. Fourier space may also refer to the mathematical space spanned by wavevectors  $k_x$  and  $k_y$  in which the two-dimensional Fourier transforms of the spatial images collected by the radiation sensor reside.

[0070] Each of the plurality of  $M$  intensity images captured by the radiation detector is associated with a region in Fourier space. In Fourier space, neighboring regions  
30 may share an overlapping area over which they sample the same Fourier domain data. This overlapping area in Fourier space corresponds to the overlapping area of

neighboring apertures in the intermediate plane. In certain aspects, the plurality of  $N$  aperture locations is designed so that the overlapping area of neighboring aperture locations will generate a certain amount of overlapping area in the Fourier domain data. In one case, the plurality of aperture locations are designed to generate an  
5 overlapping area in the Fourier domain data in the range of about 2% to about 99.5% of the area of one of the regions. In another embodiment, the overlapping area between neighboring regions may have an area that is in the range of 65% to 75% the area of one of the regions. In another embodiment, the overlapping area between neighboring regions may have an area that is about 65% of the area of one of the  
10 regions.

[0071] **Figures 2A** and **2B** are schematic drawings of components of an aperture-scanning Fourier ptychographic imaging system **11**, according to embodiments. In this illustration, the optical elements are in a  $4f$  optical arrangement and aperture scanning is at a Fourier plane of the sample. The aperture-scanning Fourier  
15 ptychographic imaging system **11** comprises a first optical system (e.g., lens) **101** having a first focal length  $f_1$  (where  $f_1 = f$ ) a second optical system (e.g., lens) **201** having a second focal length  $f_2$  (where  $f_1 = f$ ), and an aperture scanner **300**. The aperture-scanning Fourier ptychographic imaging system **11** also includes a sample plane, a detector plane, and a Fourier plane of the sample (not shown). During image  
20 acquisition, a sample being imaged is located at the sample plane. Although not shown, the aperture-scanning Fourier ptychographic imaging system **11** further comprises a detector at the detector plane. Optionally, the aperture-scanning Fourier ptychographic imaging system **11** may further comprise an illumination source for illuminating the sample. Also optionally, the aperture-scanning Fourier  
25 ptychographic imaging system **11** may further comprise one or more components of a computing device comprising a processor, a display in communication with the processor, and a computer readable medium.

[0072] According to the  $4f$  optical arrangement shown in **Figures 2A** and **2B**, the first optical system **101** is located at a distance from the second optical system **201**  
30 equal to their combined focal lengths  $2f$ . The sample plane is located at an optical path distance of the first focal length from the first optical system **101** and the detector plane is located an optical path distance of a second focal length from the second

optical system **201**. The Fourier plane of the sample is located at distance of a first focal length from the first optical system **101** and located at an optical path distance of the second focal length from the second optical system **201**.

[0073] The illustrated aperture-scanning Fourier ptychographic imaging system **11** also includes an aperture **310**. The aperture-scanning Fourier ptychographic imaging system **11** may further comprise an aperture scanner **300** configured to provide the aperture **310** at a plurality of aperture locations in the Fourier plane.

[0074] In this illustrated example, the aperture is shown at two neighboring aperture locations at different sampling times. **Figure 2A** shows the aperture **310(a)** at a first aperture location. **Figure 2B** shows aperture **310(b)** at a second aperture location. **Figure 2B** also shows aperture **310(a)** in a dotted line to illustrate the overlapping region **312** between the two adjacent aperture locations.

[0075] During certain image acquisition processes, the aperture scanner of an aperture-scanning Fourier ptychographic imaging system generates an aperture at a plurality of  $N$  aperture locations  $(X_i, Y_j)$ ,  $i = 1$  to  $n$ ,  $j = 1$  to  $m$ ,  $M = nxm$ . At neighboring aperture locations in the plurality of aperture locations there is an overlapping region (e.g., **312**) between neighboring aperture locations. At the detector plane, the light detector acquires an intensity image while the aperture is at a corresponding aperture scanning position. During the image acquisition process, the light detector acquires a plurality of  $M$  intensity images corresponding to different aperture locations. The  $M$  intensity images (i.e.  $I_{i,j}$ ,  $i = 1$  to  $o$ ,  $j = 1$  to  $p$  and  $M = oxp$ ) are acquired at the detector plane at acquisition times,  $t_{i,j}$ ,  $i = 1$  to  $o$ ,  $j = 1$  to  $p$ . The number of intensity images,  $M$ , acquired by the light detector can be in the range of 1 to a few thousand intensity images. During certain image recovery processes, an aperture-scanning Fourier ptychographic imaging system recovers a higher resolution, complex field  $E_1(x, y)$  at the sample plane from the plurality of  $M$  intensity images. In certain aspects, the complex field at the sample plane can then be propagated to various planes (e.g., planes parallel to the sample plane). These propagated images can be used to form a 3D image of an extended sample.

[0076] Details of certain Fourier ptychographic acquisition and recovery processes can be found in Section IV below. An example of an Fourier ptychographic recovery

process can also be found in Guoan Zheng, Roarke Horstmeyer, and Changhui Yang, "Wide-field, high-resolution Fourier ptychographic microscopy," *Nature Photonics* 6, pp. 739-745 (2013), which is hereby incorporated by reference in its entirety. Certain details of an aperture-scanning Fourier ptychographic imaging system can be found in  
5 Dong, Siyuan et al., "Aperture-scanning Fourier ptychography for 3D refocusing and super-resolution macroscopic imaging," pp. 13586-13599 (June 2, 2014), which is hereby incorporated by reference in its entirety.

[0077] There may be similarities between certain components of the aperture-scanning Fourier ptychographic imaging system 11 in **Figures 2A** and **2B**, the  
10 aperture-scanning Fourier ptychographic imaging system 12 in **Figure 3A**, the aperture-scanning Fourier ptychographic imaging system 14 in **Figure 4**, the aperture-scanning Fourier ptychographic imaging system 15 in **Figure 5**, the aperture-scanning Fourier ptychographic imaging system 16 in **Figure 6**, and the aperture-scanning Fourier ptychographic imaging system 17 in **Figure 7**.

15 [0078] **Figure 3A** is a schematic drawing of components of an aperture-scanning Fourier ptychographic imaging system 12, according to embodiments. The aperture-scanning Fourier ptychographic imaging system 12 comprises a first optical system (e.g., lens) 102 having a first focal length  $f_1$  (where  $f_1 = f$ ) a second optical system (e.g., lens) 202 having a second focal length  $f_2$  (where  $f_2 = f$ ), and an aperture scanner  
20 302 in the form of a spatial light modulator. The aperture scanner 302 is configured to shift an aperture 310 to a plurality of  $N$  locations at an intermediate plane such as the Fourier plane of the sample 50. Although the aperture scanner 302 is illustrated in the form of a spatial light modulator, it would be understood that other types of aperture scanners could be used. The illustration shows the system during the image  
25 acquisition process with a sample 50 being imaged located at a sample plane. The aperture-scanning Fourier ptychographic imaging system 12 further comprises a detector 500 with a (active) detecting surface at a detector plane.

[0079] Some details of an aperture-scanning Fourier ptychographic imaging system using a spatial light modulator for shifting an aperture can be found in Horstmeyer,  
30 Roarke et al., "Overlapped Fourier coding for optical aberration removal," (2014), which is hereby incorporated by reference in its entirety.

[0080] The aperture-scanning Fourier ptychographic imaging system **12** further comprises an optional illumination source **400** that can provide illumination **410** to the sample **50**. The illumination source **400** may provide a single arbitrarily patterned coherent illumination beam from any direction. Although illumination source **400** is shown in a location providing illumination **410** toward the light detector **500** in trans-illumination configuration, the illumination source **400** may be in other locations to provide illumination **410** in other directions or other components (e.g., reflective elements) may be used to direct illumination in other directions, such as, away from the next optical element, for example, the first optical system **102**. Also optionally, the aperture-scanning Fourier ptychographic imaging system **11** may further comprise one or more components of a computing device comprising a processor, a display in communication with the processor, and a computer readable medium.

[0081] In **Figure 3A**, the aperture-scanning Fourier ptychographic imaging system **12** is in a  $4f$  optical arrangement with the first optical system **102** located at a distance from the second optical system **202** equal to their combined focal lengths  $2f$ . The sample plane of the sample **50** is located at the first focal length ( $f_1 = f$ ) from the first optical system **102** and the detector plane of the detector **500** is located at an optical path distance of the second focal length (where  $f_2 = f$ ) from the second optical system **202**. The Fourier plane of the sample is located at an optical path distance of the first focal length (where  $f_1 = f$ ) of the first optical system **102** away from the first optical system **102** and located at an optical path distance of the second focal length (where  $f_2 = f$ ) of the second optical system **202** away from the second optical system **202**.

[0082] **Figure 3B** is a schematic drawing of cross-sectional view of an SLM display **323** of a spatial light modulator **303** that can be implemented in certain aperture-scanning Fourier ptychographic imaging systems described herein. The cross-sectional view is at a display plane of the SLM display **323**. **Figure 3B** includes an  $x'$ -axis and a  $y'$ -axis at the display plane. The spatial light modulator **303** described with respect to **Figure 3B** may be similar in some respects to the aperture scanner **302** described with respect to **Figure 3A**.

[0083] In **Figure 3B**, the SLM display **323** is a rectangular display with dimensions of width  $L$  and height  $H$ . The spatial light modulator **303** may be configured (e.g. programmed) to digitally generate on its display **323** the aperture **310** at a plurality of

$N$  locations. In this example, the plurality of  $N$  aperture locations is in the form of a 2-D rectilinear grid with equally-spaced locations (i.e. equal spacing between neighboring apertures). In other embodiments, the spacing between neighboring aperture locations may not be equally spaced and/or the aperture may have different sizes at different locations.

[0084] In **Figure 3B**, the display **303** is shown at acquisition time,  $t_1$ , when an aperture **310(1)** (shown in solid line) is generated on the SLM display **323**. The illustration also includes a neighboring aperture **310(2)** (shown in dotted line) that is displayed at another acquisition time (e.g.,  $t_2$ ) as denoted by a dotted line to illustrate the spatial overlapping relationship between the neighboring apertures. As shown, neighboring apertures **310(1)**, **310(2)** have an overlap **312** in the  $x'$ -direction of a distance  $c$ .

[0085] In some cases, the overlap **312** may be at least about 70% of the area of the aperture **310**. In other cases, the overlap **312** may be at least about 75% of the area of the aperture **310**. In other cases, the overlap **312** may be between 2-90% of the area of the aperture **310**. Display instructions may be used by the SLM **303** to generate an aperture on the display **323** in the rectilinear grid.

[0086] The overlap **312** between neighboring (adjacent) apertures may correspond to setting the  $n > L/l$ . For example, if  $n = 9$ , setting  $L/l = 2.5$  will generate an overlap between neighboring apertures of more than 75%. Both apertures **310(1)** and **310(2)** have a constant rectangular shape with a width  $l$  and height of  $h$ . In other embodiments, the aperture **310** displayed at different locations may have different sizes and/or shapes.

[0087] In **Figure 3B**, the SLM display **303** has a 2-D rectilinear grid with square dimensions ( $n \times n$  dimensions). In this case, the  $N$  aperture locations are described as  $(X_i, Y_j)$ ,  $i=1$  to  $n$ ,  $j=1$  to  $n$ , in the display plane and the number of aperture locations,  $N = n^2$ . Typically, the aperture **310** may be displaced from the origin of this 2-D rectilinear grid by a two-dimensional vector  $c_j = (c_{xj}, c_{yj})$  for  $1 < j < n^2$ . In this configuration, a light detector can capture at the detector plane  $M$  different intensity images,  $I_{k,l}$ , ( $M=k \times l$ ) at different aperture locations and corresponding acquisition times.

[0088] **Figures 4-6** are schematic drawings illustrating examples of different configurations of the components of the aperture-scanning Fourier ptychographic imaging system **12** described with reference to **Figure 3A**.

[0089] **Figure 4** is a schematic drawing of components of an aperture-scanning Fourier ptychographic imaging system **14**, according to certain aspects. The aperture-scanning Fourier ptychographic imaging system **14** comprises a first optical system (e.g., lens) **102** having a first focal length  $f_1=f$ , a second optical system (e.g., lens) **202** having a second focal length  $f_2=f$ , and a detector **500**. The aperture-scanning Fourier ptychographic imaging system **14** further comprises an aperture scanner comprising a DMD array **320** having a display surface **322** and a sequence of one or more mirrors **330** having a reflective surface **332**. The surface **322** includes a  $y'$ -axis and an  $x'$ -axis (not shown) orthogonal to the  $y'$ -axis, both in the plane at the surface **322**. The illustrated example is shown with a sample **50** being imaged at a sample plane.

[0090] The aperture-scanning Fourier ptychographic imaging system **14** also comprises an optional illumination source **400** configured to provide illumination **410** to the sample **50** during an image acquisition process as shown in the illustration. In this illustrated example, the illumination source **400** is shown located (e.g., between first optical system **102** and the sample **50**) to direct illumination **410** away from the first optical system **102**. In the configuration, the first optical system **102** can receive light reflected from the sample surface or emitted from the sample **50**. The illustrated configuration can be used in luminescence imaging applications. In other examples, the illumination source **400** may be in other locations and/or direct illumination in other directions. Although a single illumination source **400** is shown in this example, multiple illumination sources may be used.

[0091] The aperture-scanning Fourier ptychographic imaging system **14** is in a  $4f$  optical arrangement with the first optical system **102** located at an optical path distance from the second optical system **202** equal to their combined first and second focal lengths  $2f$ . The sample plane is located at an optical path distance of the first focal length  $f_1=f$  from the first optical system **102**. In this  $4f$  arrangement, the detector plane is located at an optical path length of the second focal length  $f_2=f$  from the second optical system **202**. The DMD array **320** is located at an optical path length of the first focal length  $f_1=f$  away from the first optical system **102**. The

sequence of one or more mirrors 330 is located at an optical path length,  $b$ , from the DMD array 320 and at an optical path length,  $a$ , from the second optical system 202. The combined optical path distance between the DMD array 320 and the second optical system 202 is  $a + b = f$ . The Fourier plane of the sample is located at an optical path length of the first focal length  $f_1 = f$  of the first optical system 102 away from the first optical system 102 and located at a combined optical path length  $a + b = f$  from the second optical system 202. In Figure 4, a sample 50 being imaged is shown located at the sample plane, the detector is located so that the active detecting surface is at the detector plane, and aperture scanner 320 is located so that the display surface 322 is at the Fourier plane associated with the sample plane of the sample 50.

[0092] The DMD array 320 is configured to shift an aperture to a plurality of  $N$  aperture locations at the Fourier plane of the sample 50. The DMD array 320 comprises a plurality of micromirrors. The DMD array 320 generates an aperture at each aperture location at the display surface by rotating a corresponding set of one or more micromirrors of the DMD array 320 to reflect incident light at an angle,  $\alpha$ , directed to the one or more mirrors 330. In some cases, other surrounding micromirrors in the DMD array 320 are oriented at an angle that reflects incident light away from the one or more mirrors 330.

[0093] In Figure 4, the one or more mirrors 330 are configured to receive light reflected by the aperture generated by the DMD array 320 to second optical system 202. In some aspects, the sequence of one or more mirrors 330 may be configured to correct the differences in optical path length at the different locations along the  $y'$ -axis to the surface of the mirrors 330. The illustration indicates an optical path  $b$  of a center ray between the surface 322 of the DMD array 320 and the surface 332 of the mirror(s) 330 and the optical path length  $a$  between the mirror(s) 330 and the second optical system 202. The combined optical path of the center ray between first optical system 102 and the second optical system is  $a + b = f$ . However, the optical path distance between the sequence of mirrors 330 and the DMD array 320 is not the same from edge to edge of these devices. To correct these differences, the sequence of one or more mirrors 330 may have locations and/or orientations that correct for these differences. For example, a binary grating pattern (i.e., a blazed grating) may be super-imposed on top of the sub-aperture pattern displayed on the DMD.

Alternatively, an algorithm similar to the simulated annealing correction approach discussed in Horstmeyer, Roarke et al., "Overlapped Fourier coding for optical aberration removal," (2014) may be used to find an arbitrarily-shaped pattern of mirrors to offer optimized correction performance. This reference is hereby  
5 incorporated by reference in its entirety for details of this approach.

[0094] Although not shown, the aperture-scanning Fourier ptychographic imaging system **14** may also include one or more components of a computing device, which comprises a processor, a display in electrical communication with the processor, and a computer readable medium in electrical communication with the processor.

10 [0095] **Figure 5** is a schematic drawing of components of an aperture-scanning Fourier ptychographic imaging system **15**, according to certain aspects. The aperture-scanning Fourier ptychographic imaging system **15** comprises a first optical system (e.g., lens) **102** having a first focal length  $f_1=f$ , a second optical system (e.g., lens) **202** having a second focal length  $f_2=f$ , and a detector **500**. The aperture-scanning Fourier  
15 ptychographic imaging system **14** further comprises an aperture scanner in the form of a DMD array **320** having a display surface **322**. The surface **322** includes a  $y'$ -axis and an  $x'$ -axis (not shown) orthogonal to the  $y'$ -axis, both in the plane at the surface **322**. The illustrated example is shown with a sample **50** being imaged at a sample plane.

20 [0096] The aperture-scanning Fourier ptychographic imaging system **15** also comprises an optional illumination source **400** configured to provide illumination **410** to the sample **50** during an image acquisition process as shown in the illustration. For example, illumination source **400** may provide a single arbitrarily patterned coherent illumination beam from any direction. In this illustrated example, the illumination  
25 source **400** is shown located (e.g., between first optical system **102** and the sample **50**) to direct illumination **410** away from the first optical system **102**. In the configuration, the first optical system **102** can receive light reflected from the sample surface or emitted from the sample **50**. The illustrated configuration can be used in luminescence imaging applications. In other examples, the illumination source **400**  
30 may be in other locations and/or direct illumination in other directions. Although a single illumination source **400** is shown in this example, multiple illumination sources may be used.

[0097] In this configuration, the angle,  $\theta$ , between the center ray optical paths between first optical system **102** and the DMD array **320** and the second optical system **202** and the DMD array **320** is small angle. Since the angle,  $\theta$ , is small in this configuration, the optical path distances for these center rays can be approximated as parallel and of equal distances. In one case, the angle,  $\theta$ , may be between about 1 degree and about 10 degrees. In another case, the angle,  $\theta$ , is about 10 degrees. In another case, the angle,  $\theta$ , is about 15 degrees.

[0098] With this above-discussed approximation, the aperture-scanning Fourier ptychographic imaging system **14** is approximated as a  $4f$  optical arrangement with the first optical system **102** located at an optical path distance from the second optical system **202** that is approximated as equal to the combined first and second focal lengths  $2f$ . The sample plane is located at the first focal length  $f_1=f$  from the first optical system **102** and the detector plane is located at the second focal length  $f_s=f$  from the second optical system **202**. The Fourier plane of the sample is located at an optical path length of the first focal length  $f_1=f$  of the first optical system **102** away from the first optical system **102** and located at an optical path length of approximately the second focal length  $f_2=f$  of the second optical system **202** away from the second optical system **202**.

[0099] In **Figure 5**, a sample **50** being imaged is shown located at the sample plane and the detector **500** is located so that the active detecting surface is approximately at the detector plane. The DMD array **320** is located at an optical path length of the first focal length  $f_1=f$  away from the first optical system **102** and located at an optical path length of approximately the second focal second focal length  $f_2=f$  from the second optical system **202**.

[0100] The DMD array **320** is configured to shift an aperture to a plurality of  $N$  aperture locations at the Fourier plane of the sample **50**. The DMD array **320** comprises a plurality of micromirrors. The DMD array **320** generates an aperture at each aperture location at the display surface by rotating a corresponding set of one or more micromirrors of the DMD array **320** to reflect incident light at an angle,  $\alpha$ , directed to the second optical system **202**. In some cases, other surrounding micromirrors in the DMD array **320** are oriented at an angle that reflects incident light away from the second optical system **202**.

[0101] Although not shown, the aperture-scanning Fourier ptychographic imaging system **14** may also include one or more components of a computing device, which comprises a processor, a display in electrical communication with the processor, and a computer readable medium in electrical communication with the processor.

5 [0102] **Figure 6** is a schematic drawing of a view of components of an aperture-scanning Fourier ptychographic imaging system **16**, according to certain aspects. The aperture-scanning Fourier ptychographic imaging system **16** comprises a first optical system (e.g., lens) **102** having first focal length  $f_1=f$ , a second optical system (e.g., lens) **202** having a second focal length  $f_2=f$ ,  
10 and a detector **500**. The aperture-scanning Fourier ptychographic imaging system **16** further comprises an aperture scanner. In this illustrated example, the aperture scanner comprises a beam splitter **340**, a LCOS array **350** having a display surface **352**, and a mirror **360**. The surface **352** includes a  $y'$ -axis and an  $x'$ -axis (not shown) orthogonal to the  $y'$ -axis.

15 [0103] The aperture-scanning Fourier ptychographic imaging system **16** also comprises an optional illumination source **400** configured to provide illumination **410** to the sample **50** during an image acquisition process as shown in the illustration. In this illustrated example, the illumination source **400** is shown located (e.g., between first optical system **102** and the sample **50**) to direct illumination **410** away from the  
20 first optical system **102**. In the configuration, the first optical system **102** can receive light reflected from the sample surface or emitted from the sample **50**. The illustrated configuration can be used in luminescence imaging applications. In other examples, the illumination source **400** may be in other locations and/or direct illumination in other directions. Although a single illumination source **400** is shown in this example,  
25 multiple illumination sources may be used.

[0104] The aperture-scanning Fourier ptychographic imaging system **16** is in a  $4f$  optical arrangement with the first optical system **102** located at an optical path distance from the second optical system **202** equal to their combined first and second focal lengths  $2f$ . The sample plane is located at an optical path distance of the first  
30 focal length  $f_1=f$  from the first optical system **102**. In this  $4f$  arrangement, the detector plane is located at an optical path length of the second focal length  $f_2=f$  from

the second optical system **202**. The LCOS array **350** is located at an optical path length of the first focal length  $f_i=f$  away from the first optical system **102**.

[0105] The beam splitter **340** is configured to pass incident light of first wavelength(s) received from the first optical system **102** and to absorb/reflect incident light of second wavelength(s) received from the first optical system **102**. For example, the beam splitter **340** may be configured to pass incident light of wavelengths associated with emissions from fluorophore in a sample illuminated by excitation illumination in a fluorescent imaging application. The beam splitter **340** is further configured to absorb incident light of the second wavelength(s) received from the LCOS array **350**, and reflect incident light of the first wavelength(s) received from the LCOS array **350** to the mirror **360**. Alternatively, a conventional beam splitter may be used with the addition of a spectral filter placed anywhere in the optical path between the sample and the detector, which can pass light of wavelengths associated with emissions from fluorophore and absorb excitation illumination in a fluorescent imaging application.

[0106] In **Figure 6**, the optical path distance between the LCOS array **350** and the beam splitter **340** is designated as,  $a$ . The optical path distance between the beam splitter **340** and the mirror **360** is  $b$ . The optical path distance between the mirror **360** and the second optical system **202** is  $c$ . The combined optical path distance between the LCOS array **350** and the second optical system **202** is  $a + b + c = f$ . The Fourier plane of the sample in this optical arrangement is at an optical path length of the first focal length  $f_i=f$  from the first optical system **102** and located at a combined optical path length  $a + b + c = f$  from the second optical system **202**. In **Figure 4**, a sample **50** being imaged is shown located at the sample plane, the detector **500** is located so that the active detecting surface is at the detector plane, and display surface **352** of the LCOS array **350** is located at the Fourier plane associated with the sample plane.

[0107] Advantages of this configuration may be that the optical path is of equal length between the first and second optical systems **102** and **202** and that the optical elements do not need to be placed at challenging angles.

[0108] The LCOS array **350** is configured to shift an aperture to a plurality of  $N$  aperture locations at an intermediate plane, which in this case is the Fourier plane

associated with the sample plane. The LCOS array **350** comprises display comprised of a plurality of display elements that can be set to be reflective. The LCOS array **350** generates an aperture at each aperture location at the display surface by setting one or more display elements to be reflective in order to reflect incident light back to the  
5 beam splitter **340**. In some cases, the surrounding elements are set to be substantially transmissive or absorbtive.

[0109] Although certain aperture-scanning Fourier ptychographic imaging systems are described as configured to generate an aperture at an intermediate plane, a plurality of apertures may be generated instead.

10 [0110] Although not shown, the aperture-scanning Fourier ptychographic imaging system **16** may also include one or more components of a computing device, which comprises a processor, a display in electrical communication with the processor, and a computer readable medium in electrical communication with the processor.

[0111] **IV. Aperture-scanning Fourier ptychographic imaging system**

15 [0112] In certain aspects, an aperture scanning Fourier ptychographic system comprises a first optical system (e.g., first lens), an aperture scanner configured to generate an aperture at a plurality of  $N$  aperture locations at an intermediate plane, a second optical system (e.g., second lens), and a radiation detector configured to capture a plurality of  $M$  intensity images. Optionally, the aperture scanning Fourier  
20 ptychographic system may further comprise an illumination source for providing illumination and/or a processor. In some cases, the illumination source may provide a single arbitrarily patterned coherent illumination beam from any direction. In certain aspects, the first optical system, second optical system, radiation detector, and sample plane of the sample are arranged in a 4-f optical arrangement. During an image  
25 acquisition process, the illumination source illuminates a sample placed at a sample plane. The first optical system receives light from the sample and the aperture scanner generates an aperture at a plurality of locations at the Fourier plane of the sample. There is an overlapping area between apertures at certain adjacent locations of the plurality of  $N$  aperture locations. The second optical system receives light  
30 through the aperture. The radiation detector receives light from the second optical system as modulated by the aperture at the different locations. The radiation detector

captures a plurality of  $M$  intensity images corresponding to different aperture locations of the plurality of  $N$  aperture locations. During a recovery process, a processor iteratively stitches together the  $M$  overlapping intensity images in Fourier space to recover a wide-field, complex image of the sample. In certain aspects, the aperture scanning Fourier ptychographic system can also digitally adjust the complex higher-resolution image to accommodate for defocus and correct aberrations in its optical elements. In certain cases, the aperture scanning Fourier ptychographic system can also digitally propagate the complex image to other planes, for example, to generate a three-dimensional image.

10 [0113] Although this aperture-scanning Fourier ptychographic imaging system is described as configured to generate an aperture at an intermediate plane, this system in another case could generate a plurality of apertures at the intermediate plane.

[0114] Aperture scanning Fourier ptychographic methods performed by aperture scanning Fourier ptychographic systems described herein comprise an acquisition process, a recovery process, and an optional display process. During the acquisition process, the aperture scanner generates an aperture at a plurality of  $N$  aperture locations and the radiation detector captures at  $M$  sample times ( $t_i, i=1$  to  $M$ ) a plurality of  $M$  intensity images corresponding to different aperture locations. During the recovery process, one or more complex images are determined using the plurality of  $M$  intensity images. During the optional display process, the recovered complex images and other output is provided on a display. In some cases,  $M = N$ .

[0115] **Figure 7** is a schematic diagram of components of an aperture scanning Fourier ptychographic system **17**, according to embodiments. The aperture scanning Fourier ptychographic system **17** comprises an aperture scanning Fourier ptychographic device **700** and optionally one or more components of a computing device **800**. The aperture scanning Fourier ptychographic device **700** comprises a first optical system **730** (e.g., first objective lens) configured to receive light from the sample **720**, an aperture scanner **740** configured to generate an aperture at a plurality of  $N$  aperture locations in an intermediate plane (e.g., Fourier plane of sample **720**), a second optical system **750** (e.g., second objective lens) for receiving light through the aperture, and a detector **760** for capturing  $M$  intensity images based on incident light from the second optical system **750**.

[0116] The aperture scanning Fourier ptychographic device **700** further comprises an optional (denoted by dotted line) illumination source **710** configured to provide illumination to a sample **720**. In this illustration, the sample **720** is provided to the aperture scanning Fourier ptychographic device **700** during an acquisition process as denoted by the dotted line. In other cases, the sample **720** is not included. In some cases, the illumination source **710** may provide a single coherent illumination beam from any direction. The computing device **800** comprises a processor **810** (e.g., a microprocessor), a computer readable medium (CRM) **820** in electrical communication with the processor **810**, and a display **830** in electrical communication with the processor **810**. The processor **810** of the computing device **800** is also in electrical communication with the detector **760** of the aperture scanning Fourier ptychographic device **700**. In certain cases, the processor **810** may also be in electrical communication with the aperture scanner **740**. In one case, for example, the processor **810** may be in electrical communication with the aperture scanner **740** and the light detector **760** to synchronize aperture generation with image acquisition. The computing device **800** can be in various forms such as, for example, a smartphone, laptop, desktop, tablet, etc. Various forms of computing devices would be contemplated by one skilled in the art.

[0117] During a measurement process, the aperture scanner **740** generates an aperture at a plurality of  $N$  aperture locations,  $(X_i, Y_j)$ ,  $i=1$  to  $m$ ,  $j=1$  to  $n$ , in a plane (e.g., Fourier plane of the optical arrangement). The first optical system **730** receives incident light propagating from the surface of the sample **720**. The second optical system **750** receives light as modulated by the aperture. The detector **760** receives and measures the intensity distribution of light propagated by the second optical system. The detector **760** captures or acquires an intensity distribution  $I_{i,j}$ ,  $i=1$  to  $o$ ,  $j=1$  to  $p$  at  $M$  (=  $oxp$ ) sample times,  $t_{i=1$  to  $M$ , to capture a plurality of  $M$  intensity images of the sample **720**. In one aspect, each of the  $M$  intensity images corresponds to a different aperture location of the plurality of  $N$  aperture locations.

[0118] In certain aspects, one or more of the full field-of-view intensity images captured by an aperture scanning Fourier ptychographic system described herein may be divided into one or more tile images. In these cases, the processor may construct a higher resolution complex image for each tile independently, and then combine the

tile images to generate the full field-of-view image. This ability to process tile images independently allows for parallel computing. In these aspects, each tile may be represented by a two-dimensional area. In polar spatial coordinates, each tile may be a circular area or an oval area. In rectilinear spatial coordinates, the full field-of view  
5 low resolution image may be divided up into a two-dimensional matrix of tiles in a rectangular area. In some embodiments, the dimensions of a two-dimensional square matrix of tiles may be in powers of two when expressed in number of pixels of the radiation sensor such as, for example, a 256 by 256 matrix, a 64 x 64 matrix, etc.

[0119] In **Figure 7**, the processor **810** is in electronic communication with detector  
10 **760** to receive signal(s) with the image data corresponding to  $M$  intensity images. The image data may include, for example, intensity distributions, associated acquisition times, etc. During a recovery process, the processor **810** can iteratively “stitch” together the plurality of  $M$  intensity images in Fourier space to recover a wide-field, complex image of the sample **720** at the sample plane. In certain aspects,  
15 the processor **810** can also digitally refocus the complex image to accommodate for any defocus of the sample and/or aberrations in the system. In certain aspects, the processor **810** can also propagate the complex image to one or more planes. The image data from these propagated complex images at different planes can be used to generate a three-dimensional image. In certain aspects, the processor **810** can also  
20 generate a complex image at different illumination wavelengths (RGB) to generate a complex color image.

[0120] The processor **810** is in electronic communication with CRM **820** (e.g., memory) to communicate signals with image data to store/ to/from the CRM **820**. Processor **810** is shown in electronic communication with display **830** to be able to  
25 send image data and instructions to display the wide-field, complex image of the sample and other output, for example, to a user of the aperture scanning Fourier ptychographic system **17**. As used herein, electronic communication between components of aperture scanning Fourier ptychographic system **17** may be in wired or wireless form.

30 [0121] The processor **810** (e.g., microprocessor) may also execute instructions stored on the CRM **820** to perform one or more functions of aperture scanning Fourier ptychographic system. For example, the processor **810** may execute instructions to

perform one or more steps of the recovery process of the aperture scanning Fourier ptychographic method. As another example, the processor **810** may execute instructions for generating an aperture at the plurality of aperture locations. As another example, the processor **810** may execute instructions stored on the CRM **820**  
5 to perform one or more other functions of the aperture scanning Fourier ptychographic system such as, for example, 1) interpreting image data from the plurality of intensity images, 2) generating a higher resolution complex image from the image data, and 3) displaying one or more images or other output from the aperture scanning Fourier ptychographic method on the display **830**.

10 **[0122]** The CRM (e.g., memory) **820** can store instructions for performing some of the functions of the aperture scanning Fourier ptychographic system. The instructions are executable by the processor **810** or other processing components of the aperture scanning Fourier ptychographic system. The CRM **820** can also store the (lower resolution) intensity and higher resolution complex images, and other data produced  
15 by the aperture scanning Fourier ptychographic system.

**[0123]** The aperture scanning Fourier ptychographic system also includes a display **830** in electronic communication with the processor **810** to receive data (e.g., image data) and provide output data (e.g., images) to an operator of the aperture scanning Fourier ptychographic system. The image display **830** may be a color display or a  
20 black and white display. In addition, the display **830** may be a two-dimensional display or a three-dimensional display. In one embodiment, the display **830** may be capable of displaying multiple views.

**[0124]** Modifications, additions, or omissions may be made to the aperture scanning Fourier ptychographic system **17** or aperture scanning Fourier ptychographic device  
25 **700** without departing from the scope of the disclosure. In addition, the components of aperture scanning Fourier ptychographic system **17** or the aperture scanning Fourier ptychographic device **700** may be integrated or separated according to particular needs. For example, the computing device **800** or components thereof may be integrated into the aperture scanning Fourier ptychographic device **700**. In some  
30 embodiments, the processor **810** or other suitable processor may be part of the aperture scanning Fourier ptychographic device **700**. In some cases, the processor **810** may be integrated into the radiation detector **760** so that the radiation detector **760**

performs the functions of the processor **810**. As another example, the CRM **820** and/or display **830** may be omitted from the aperture scanning Fourier ptychographic system **17** in certain cases.

**[0125]** For simplicity, the first and second optical systems (e.g. first and second  
5 lenses) of certain aperture-scanning Fourier ptychographic imaging systems herein are described having the same focal length,  $f$ , in a  $4f$  optical arrangement. It will be understood that the first optical system can have a different focal length than the second optical system. For example, the first optical system may have a first focal length of  $f_1$  that is different than the second focal length  $f_2$  of the second optical  
10 system. In this case, the sample plane is located at a distance of first focal length  $f_1$  from the first optical system, the detector plane will be at a distance of the second focal length  $f_2$  from the second optical system, and the Fourier plane will be at a distance of  $f_1$  from the first optical system and a distance of  $f_2$  from the second optical system.

**[0126]** In many aspects described herein, the aperture can be generated at a plurality  
15 of  $N$  aperture locations in a Fourier plane of the sample. However, it would be understood that the aperture could be generated in another intermediate plane conjugate to the sample such as, for example, the aperture plane of a compound lens system or the back-focal plane of a microscope objective.

**[0127]** In certain aspects, an aperture scanning Fourier ptychographic system may  
20 further comprise a receptacle for receiving the sample at a sample surface. The sample surface may be part of a component of or a separate component of the aperture scanning Fourier ptychographic system.

#### **[0128] IV. Aperture-scanning Fourier ptychographic imaging methods**

**[0129]** In certain aspects, an aperture scanning Fourier ptychographic method  
25 comprises an acquisition process, a recovery process, and an optional display process. In the acquisition process, a plurality of  $M$  intensity lower resolution images are acquired, each intensity image corresponding to a different aperture location at the intermediate plane of the aperture scanning Fourier ptychographic system. Each  
30 intensity image is based on an intensity (amplitude) distribution measured at the detector plane at a particular acquisition time,  $t_{i=1toM}$ . The light detector measures

incident light received from the second optical system, which receives light from the aperture.

[0130] In **Figures 8, 9A and 9B** and their associated description, subscript “h” refers to higher resolution, complex image, subscript “l” refers to lower resolution intensity, subscript “f” refers to focused position, subscript “m” refers to measured, and subscript “s” refers to sampled.

[0131] **Figure 8** is a flowchart of an aperture scanning Fourier ptychographic method performed by an aperture scanning Fourier ptychographic system. The aperture scanning Fourier ptychographic method comprises an acquisition process (steps **1100, 1200, and 1300**), a recovery process (steps **1400 and 1500**), an optional propagation step and an optional display process (step **1600**).

[0132] At **step 1100**, the illumination source provides illumination to a sample during  $M$  sample times  $t_i = 1 \dots M$ . The first optical system receives incident light from the sample. In certain cases, the illumination source may provide illumination of different wavelengths at different sample times. For example, the illumination source may provide RGB illumination of three wavelengths  $\lambda_1, \lambda_2,$  and  $\lambda_3$  corresponding to red, green, blue colors, respectively, for a color imaging implementation. In luminescence imaging examples, the illumination source may provide illumination that is of wavelength(s) for exciting fluorophore in the sample. In these examples, the illumination source may be located and directed to provide illumination directed away from the next element in the optical arrangement. For example, the illumination source may be directed away from the first optical system.

[0133] At **step 1200**, an aperture scanner generates an aperture (or plurality of apertures) at a plurality of  $N$  aperture locations,  $(X_i, Y_j), i=1$  to  $m, j=1$  to  $n$ , in an intermediate (e.g., Fourier) plane of the optical arrangement. The aperture scanner may generate the aperture at the different locations based on instructions that define the order of the aperture locations. These instructions may be implemented with a processor and may be stored on computer readable medium. The wave vector in x and y directions can be denoted as  $k_{xi}$  and  $k_{yi}$ . The second optical system may receive incident light as modulated by the aperture. In some cases, the neighboring apertures in the plurality of aperture locations have an overlapping region.

[0134] The detector receives and measures the intensity distribution of light propagated by a second optical system receiving incident light from the aperture. At **step 1300**, the radiation detector acquires a snapshot intensity distribution measurement at each of the  $M$  sample times,  $t_{i=1toM}$  to acquire a plurality of  $M$  intensity images  $I_{i,j}$ ,  $i=1$  to  $o$ ,  $j=1$  to  $p$  where  $M = o \times p$ . Each of the  $M$  intensity images acquired by the light detector corresponds to a different aperture location of the plurality of  $N$  aperture locations. Each of the  $M$  intensity images acquired by the light detector is also associated with a region in Fourier space. In certain aspects, there are overlapping areas between neighboring regions in Fourier space. In one embodiment, there is an overlapping area between neighboring regions of 2% to 99.5% of the area of one of the regions. In another embodiment, there is an overlapping area between neighboring regions of 65% to 75% of the area of one of the regions. In one embodiment, there is an overlapping area between neighboring regions of about 65% of the area of one of the regions.

[0135] At steps **1400** and **1500**, a higher (i.e. improved) resolution, complex image of the sample is recovered based on the plurality of  $M$  intensity distribution measurements,  $I_{i,j}$ ,  $i=1$  to  $o$ ,  $j=1$  captured at step **1300**.

[0136] At **step 1400**, a higher resolution complex image:  $\sqrt{I_h} e^{i\varphi_h}$  is initialized in the spatial domain, and a Fourier transform is applied to the initial value to obtain an initialized Fourier transformed image  $\tilde{I}_h$ . The initialized higher-resolution solution may be an initial guess. In some cases, the initial guess may be determined as a random complex matrix (for both intensity and phase). In other cases, the initial guess may be determined as an interpolation of the intensity distribution measurement with a random phase. An example of an initial guess is  $\varphi = 0$  and  $I_h$  interpolated from any intensity image of the sample area. Another example of an initial guess is a constant value. The Fourier transform of the initial guess can be a broad spectrum in the Fourier domain.

[0137] At **step 1500**, the higher-resolution image of the sample area is computationally constructed by iteratively combining intensity measurements in Fourier space using a processor, which may be part of or a separate component of the of the an aperture scanning Fourier ptychographic system.

[0138] At an optional step **1600**, a display may receive image data such as a higher resolution complex image data and/or other data from the processor, and display the data on the display.

[0139] Although an aperture scanning Fourier ptychographic system may not  
5 directly measure phase information, the aperture scanning Fourier ptychographic system may determine this data during its recovery process. The phase data can be used to generate a complex image of the sample. In addition, certain aperture scanning Fourier ptychographic methods can use phase information for aberration correction. For example, certain aperture scanning Fourier ptychographic methods  
10 introduces a phase map to the coherent optical transfer function to compensate for aberrations at the pupil plane during the iterative image recovery process. Examples of image recovery processes are described with reference to **Figures 9A** and **9B** discussed in the following sections.

[0140] *A) Digital Re-Focusing and Wavefront Correction*

[0141] Consider a situation where a sample being imaged is illuminated by a light field. The optical transmission exiting the sample surface includes both amplitude and phase spatial variations. In a conventional bright field microscope, this light field is collected and refocused to form an image of the sample at the image plane. Conventional light sensors and the human eye can only detect amplitude (intensity) variations, but not the phase variations.

[0142] There are advantages to imaging platforms that can collect both the amplitude and phase variations at the image plane and connect that data back to the optical transmission exiting the sample surface. For example, this set of amplitude and phase data can be used to perform computational refocusing, which allows for imaging at any given plane below the sample's surface. As another example, this set of amplitude and phase data can be used to correct for optical aberrations in optical imaging systems. Optical aberrations present physical limitations that may prevent certain imaging systems from performing at their theoretical resolution dictated by general optical principles. For example, a camera with a 50 mm lens (e.g., a Nikon Nikkor 50 mm f/1.2) having a field of view of over 1 cm diameter and a numerical aperture (NA) of about 0.4, should theoretically be capable of imaging with sub-micron optical resolution, but optical aberrations limit it to 10's microns resolution.

[0143] **Figure 9A** is a flowchart illustrating an example of sub-steps, one or more of which may be included in step **1500** of the aperture scanning Fourier ptychographic method of **Figure 8**. One or more of these steps may be performed by a processor (e.g., processor **810**) of the aperture scanning Fourier ptychographic system. The illustrated flowchart includes optional digital wavefront correction steps **1605** and **1645**. Step **1605** provides a connection between the actual sample profile and the captured intensity data (which may include aberrations) with multiplication of a pupil function:  $e^{i\varphi(k_x, k_y)}$ . Step **1645** inverts this connection to determine an aberration-free reconstructed complex image of the sample.

[0144] Sample defocus can be implemented by introducing the defocus phase factor to the pupil plane (i.e., a defocus aberration):

$$e^{i\varphi(k_x, k_y)} = e^{i\sqrt{(2\pi/\lambda)^2 - k_x^2 - k_y^2} z_0}, k_x^2 + k_y^2 < (NA \cdot 2\pi/\lambda)^2$$

(Eqn. 4)

where  $k_x$  and  $k_y$  are the wavenumbers at the pupil plane,  $z_0$  is the defocus distance, and NA is the numerical aperture of an optical element (e.g., first optical system and/or second optical system).

[0145] At step 1605, the initial complex, higher resolution Fourier transformed image  $\tilde{I}_h$  is multiplied by a phase factor  $e^{i\varphi(k_x, k_y)}$  or  $\exp(i\varphi(k_x, k_y))$  in the Fourier domain.

[0146] At step 1610, low-pass filtering of the higher-resolution image  $\sqrt{I_h} e^{i\varphi_h}$  in the Fourier domain is performed to generate a lower resolution intensity image  $\sqrt{I_l} e^{i\varphi_l}$  or  $\sqrt{I_l} \exp(i\varphi_l)$  for an aperture location associated with a wave vector  $(k_x^i, k_y^i)$ . The Fourier transform of the higher-resolution image is  $\tilde{I}_h$  and the Fourier transform of the lower resolution intensity image for a particular aperture location is  $\tilde{I}_l$ . In the Fourier domain, the aperture scanning Fourier ptychographic method filters the low-pass region from the spectrum  $\tilde{I}_h$  of the higher-resolution image  $\sqrt{I_h} e^{i\varphi_h}$ . In some cases, this low-pass region may be a circular aperture with a radius of  $NA * k_0$ , where  $k_0$  equals  $2\pi/\lambda$  (the wave number in vacuum), given by the coherent optical transfer function of an optical system (e.g., first optical system and/or second optical system). In Fourier space, the location of the low-pass region corresponds to a particular aperture location in the spatial domain.

[0147] At step 1630, the computed amplitude component  $\sqrt{I_{lf}}$  of the intensity image at the in-focus plane,  $\sqrt{I_{lf}} e^{i\varphi_{lf}}$ , is replaced with the square root of the intensity intensity measurement  $\sqrt{I_{lfm}}$  measured by the light detector of the aperture scanning Fourier ptychographic system. This forms an updated lower resolution target:

$\sqrt{I_{lfm}} e^{i\varphi_{lf}}$ .

[0148] At step 1645, the updated lower resolution target:  $\sqrt{I_{lfm}} e^{i\varphi_{lf}}$  is multiplied by an inverse phase factor  $e^{-i\varphi(k_x, k_y)}$  or  $\exp(-i\varphi(k_x, k_y))$  in Fourier domain.

[1] At **step 1650**, a Fourier transform is applied to the updated target image propagated to the sample plane:  $\sqrt{I_{ts}}e^{i\varphi_{ts}}$ , and this data is updated in the corresponding region of higher-resolution solution  $\sqrt{I_h}e^{i\varphi_h}$  in the Fourier space corresponding to the corresponding to the incidence wave vector  $(k_x^i, k_y^i)$ .

5 [0149] At **step 1660**, it is determined whether steps **1605** through **1650** have been completed for all aperture  $N$  locations. If steps **1605** through **1650** have not been completed for all aperture  $N$  locations, steps **1605** through **1650** are repeated for the next aperture location.

[0150] In most embodiments, the neighboring regions in Fourier space, which are  
 10 iteratively updated for each aperture location, overlap each other. In the overlapping area between updated overlapping regions, the aperture scanning Fourier ptychographic system has multiple samplings over the same Fourier space. The aperture locations determine the area of the overlapping area. In one embodiment, the overlapping area between neighboring regions may have an area that is between 2%  
 15 to 99.5% of the area of one of the neighboring regions. In another embodiment, the overlapping area between neighboring regions may have an area that is between 65% to 75% of the area of one of the neighboring regions. In another embodiment, the overlapping area between neighboring regions may have an area that is about 65% of the area of one of the neighboring regions. In certain embodiments, each overlapping  
 20 region has the same area.

[0151] At **step 1670**, it is determined whether the solution for the higher-resolution image has converged. For example, convergence may be determined if the higher-resolution complex image is a self-consistent solution. In one case, the previous higher-resolution complex image of the previous iteration or initial guess is compared  
 25 to the present higher-resolution solution, and if the difference is less than a certain value, the solution may have converged to a self-consistent solution. If it is determined that the solution has not converged, then steps **1605** through **1670** are repeated. In one embodiment, steps **1605** through **1670** are repeated once. In other embodiments, steps **1605** through **1670** are repeated twice or more. If the solution has  
 30 converged, the converged solution in Fourier space is transformed to the spatial domain to recover a higher-resolution image  $\sqrt{I_h}e^{i\varphi_h}$ . If it is determined that the

solution has converged at step **1570**, then the method may proceed to optional step **1600**, the method may end, or other optional additional step(s) may be performed such as additional defocus or aberration correction steps.

**[0152]** If the defocus distance is unknown, the aperture scanning Fourier  
5 ptychographic method can digitally adjust the 'z' parameter to different values based on a computation of the auto-focusing index from Eqn. 4. The aperture scanning Fourier ptychographic method can then construct the corresponding images, and select the sharpest image. This approach can also be extended to image a tiled  
10 sample. In this case, the aperture scanning Fourier ptychographic method can digitally adjust the 'z' parameter to achieve acuity for each tiled region of the whole image and combine the in-focus regions to form a fully focused image of the full field of view.

**[0153]** In other embodiments, alternative digital multiplicative phase factors can be included in multiplication steps **1605** and **1645** to correct for a variety of aberrations,  
15 as long as the factors correctly model the employed optics.

**[0154]** A limitation of conventional high-NA microscopes is a limited depth-of field. As an example, the depth-of-field of a conventional microscope with a 20X objective lens with 0.4 NA is about 5  $\mu\text{m}$ . With a conventional microscope, resolution degrades as the sample moves away from the in-focus plane due to its  
20 limited depth-of-field. To achieve optimal resolution using a conventional microscope, the operator typically needs to move the stage to mechanically bring the sample back into focus. In this regard, a precise mechanical stage is needed in the conventional microscope to bring a sample into the in-focus position with sub-micron accuracy.

**[0155]** In certain embodiments, an aperture scanning Fourier ptychographic system implements an aperture scanning Fourier ptychographic method in which a sample can be refocused digitally rather than mechanically. In these cases, the aperture scanning Fourier ptychographic method computationally refocuses the out-of-focus sample during the recovery process. Using digital refocusing, the aperture scanning  
30 Fourier ptychographic system can expand its depth-of focus beyond the physical limitations of its optical element.

[0156] During operation of an aperture scanning Fourier ptychographic system, the z-position of the sample may not be known a priori. In certain aspects, an aperture scanning Fourier ptychographic method may include a digital auto-focusing step that determines the z-position of the sample and uses this z-position to digitally refocus.

5 For example, the aperture scanning Fourier ptychographic method of **FIG. 8** may further comprise a step during or before step **1520** that computes the z-position of the sample. The aperture scanning Fourier ptychographic system may perform digital autofocusing by using a processor to perform steps **1520** and **1540** in **FIG. 8** using the computed z-position of the sample. To compute the z-position of the sample, the  
 10 aperture scanning Fourier ptychographic method determines an auto-focusing index parameter. The auto-focusing index can be defined by the following equation:

$$\text{Auto-focusing index: } 1/\sum \text{abs}(\sqrt{I_{lf}} - \sqrt{I_{lfm}}) \quad (\text{Eqn. 2})$$

15 Where:  $\sqrt{I_{lf}}$  is the amplitude image from the low-pass filtering, and  $\sqrt{I_{lfm}}$  is the actual intensity measurement

[0157] The summation in *Eqn. 2* is for all aperture locations. After the aperture scanning Fourier ptychographic method computes the estimated z-position of the sample, the aperture scanning Fourier ptychographic method can digitally refocus to  
 20 the estimated z-position. In some cases, the recovered solution of the higher-resolution image has been found to converge more quickly when using an accurate z-position.

[0158] *B) Another Example of a Recovery process*

[0159] **Figure 9B** is a flowchart describes an example of alternate sub-steps of step  
 25 **1500** of **Figure 8**. In this case, step **1500** comprises step **1510**, step **1530**, step **1550**, step **1560**, step **1570**, step **1580**, and step **1590**. Step **1500** may optionally comprise steps **1520** and **1540**. Optional steps **1520** and **1540** may be performed if the sample is out-of-focus by the amount of  $z_0$ . One or more of the sub-steps in **Figure 9B** can be performed by a processor.

30 [0160] At step **1510**, low-pass filtering of the higher-resolution image  $\sqrt{I_h}e^{i\phi_h}$  in the Fourier domain is performed to generate a low-resolution image  $\sqrt{I_l}e^{i\phi_l}$  for a particular aperture location associated with a wave vector  $(k_x^i, k_y^i)$ . The Fourier

transform of the higher-resolution image is  $\tilde{I}_h$  and the Fourier transform of the low-resolution image for a particular aperture location is  $\tilde{I}_l$ . In the Fourier domain, the aperture scanning Fourier ptychographic method filters a low-pass region from the spectrum  $\tilde{I}_h$  of the higher-resolution image  $\sqrt{I_h}e^{i\phi_h}$ . In cases with an optical element

5 in the form of an objective lens, this region may be a circular aperture with a radius of  $NA * k_0$ , where  $k_0$  equals  $2\pi/\lambda$  (the wave number in vacuum), given by the coherent transfer function of an objective lens. In Fourier space, the location of the low-pass region corresponds to the aperture location. The region may be centered about a position  $(-k_x^i, -k_y^i)$  in the Fourier domain of  $\sqrt{I_h}e^{i\phi_h}$ .

10 **[0161]** At optional **step 1520**, the low-resolution image,  $\sqrt{I_l}e^{i\phi_l}$  is propagated in the Fourier domain to the in-focus plane at  $z = 0$  of the optical element to determine the low-resolution image at the focused position:  $\sqrt{I_{lf}}e^{i\phi_{lf}}$ . In one embodiment, Step **1520** can be performed by Fourier transforming the low-resolution image  $\sqrt{I_l}e^{i\phi_l}$ , multiplying by a phase factor in the Fourier domain, and inverse Fourier transforming

15 to obtain  $\sqrt{I_{lf}}e^{i\phi_{lf}}$ . In another embodiment, step **1520** can be performed by the mathematically equivalent operation of convolving the low-resolution image  $\sqrt{I_l}e^{i\phi_l}$  with the point-spread-function for the defocus. In another embodiment, step **1520** can be performed as an optional sub-step of step **1510** by multiplying by multiplying  $\tilde{I}_l$  by a phase factor in the Fourier domain before performing the inverse Fourier transform

20 to produce  $\sqrt{I_{lf}}e^{i\phi_{lf}}$ . Optional **step 1520** need not be included if the sample is located at the in-focus plane ( $z = 0$ ) of the optical element.

**[0162]** At **step 1530**, the computed amplitude component  $\sqrt{I_{lf}}$  of the low-resolution image at the in-focus plane,  $\sqrt{I_{lf}}e^{i\phi_{lf}}$ , is replaced with the square root of the low-resolution intensity measurement  $\sqrt{I_{lfm}}$  measured by the radiation detector of the

25 aperture scanning Fourier ptychographic system. This forms an updated low resolution target:  $\sqrt{I_{lfm}}e^{i\phi_{lf}}$ .

**[0163]** At optional **step 1540**, the updated low-resolution image  $\sqrt{I_{lfm}}e^{i\phi_{lf}}$  may be back-propagated to the sample plane ( $z = z_0$ ) to determine  $\sqrt{I_{ls}}e^{i\phi_{ls}}$ . Optional **step 1540** need not be included if the sample is located at the in-focus plane of the optical

element, that is, where  $z_0 = 0$ . In one case, step **1540** can be performed by taking the Fourier transform of the updated low-resolution image  $\sqrt{I_{lfm}} e^{i\varphi_{lf}}$  and multiplying in the Fourier space by a phase factor, and then inverse Fourier transforming it. In another case, step **1540** can be performed by convolving the updated low-resolution image  $\sqrt{I_{lfm}} e^{i\varphi_{lf}}$  with the point-spread-function of the defocus. In another case, step **1540** can be performed as a sub-step of step **1550** by multiplying by a phase factor after performing the Fourier transform onto the updated target image.

[0164] At step **1550**, a Fourier transform is applied to the updated target image propagated to the sample plane:  $\sqrt{I_{ls}} e^{i\varphi_{ls}}$ , and this data is updated in the corresponding region of higher-resolution solution  $\sqrt{I_h} e^{i\varphi_h}$  in the Fourier space corresponding to the corresponding to the incidence wave vector  $(k_x^i, k_y^i)$  and associate aperture location.

[0165] At step **1560**, it is determined whether steps **1510** through **1560** have been completed for all  $N$  aperture locations. If steps **1510** through **1560** have not been completed for all  $N$  aperture locations, steps **1510** through **1560** are repeated for the next aperture location.

[0166] In most embodiments, the neighboring regions in Fourier space, which are iteratively updated for each aperture location, overlap each other. In the overlapping area between updated overlapping regions, the aperture scanning Fourier ptychographic method system has multiple samplings over the same Fourier space. The aperture locations determine the area of the overlapping area. In one embodiment, the overlapping area between neighboring regions may have an area that is between 2% to 99.5% of the area of one of the neighboring regions. In another embodiment, the overlapping area between neighboring regions may have an area that is between 65% to 75% of the area of one of the neighboring regions. In another embodiment, the overlapping area between neighboring regions may have an area that is about 65% of the area of one of the neighboring regions. In certain embodiments, each overlapping region has the same area.

[0167] At step **1570**, it is determined whether the solution for the higher-resolution image has converged. For example, convergence may be determined if the higher-resolution complex image is a self-consistent solution. In one case, the previous

higher-resolution complex image of the previous iteration or initial guess is compared to the present higher-resolution solution, and if the difference is less than a certain value, the solution may have converged to a self-consistent solution. If it is determined that the solution has not converged, then steps **1510** through **1570** are repeated. In one embodiment, steps **1510** through **1560** are repeated once. In other embodiments, steps **1510** through **1560** are repeated twice or more. If the solution has converged, the processor transforms the converged solution in Fourier space to the spatial domain to recover a higher-resolution image  $\sqrt{I_h} e^{i\varphi_h}$ . If the processor determines that the solution has converged at step **1570**, then the process may proceed to optional step **1600**, the method may end, or other optional additional step(s) may be performed such as additional defocus or aberration correction steps.

**[0168]** *C) Tile imaging*

**[0169]** In some embodiments, an aperture scanning Fourier ptychographic method may include a tile imaging process that divides the captured intensity images into a plurality of intensity tile images, independently acquires a higher-resolution image for each of the tiles, and then combines the higher-resolution tile images to generate a full field-of-view higher-resolution image. In some cases, the higher-resolution tile images may be combined with an image blending process. An example of an image blending process is alpha blending which can be found in PCT publication WO1999053469, entitled "A system and method for performing blending using an over sampled buffer," filed on April 7, 1999, which is hereby incorporated by reference in its entirety for this example. Since the higher-resolution images of the tiles may be acquired independently, this aperture scanning Fourier ptychographic method may allow for parallel computing, which may reduce computation time, and may also reduce memory requirements. Moreover, the light from each light element may be accurately treated as a plane wave for each tile. The incident wavevector for each tile can be expressed as:

$$(k_x^i, k_y^i) = \frac{2\pi}{\lambda} \left( \frac{(x_c - x_i)}{\sqrt{(x_c - x_i)^2 + (y_c - y_i)^2 + h^2}}, \frac{(y_c - y_i)}{\sqrt{(x_c - x_i)^2 + (y_c - y_i)^2 + h^2}} \right)$$

(Eqn. 1)

where  $(x_c, y_c)$  is the central position of each tile of the full field-of-view intensity image,  $(x_i, y_i)$  is the position of the  $i^{\text{th}}$  light element, and  $h$  is the distance between the illuminator and the sample. Furthermore, this aperture scanning Fourier ptychographic method can assign a specific aberration-correcting pupil function to each tile in some cases.

**[0170]** **Figure 10** is a flowchart of an aperture scanning Fourier ptychographic method with tile imaging, according to certain aspects. This aperture scanning Fourier ptychographic method can be performed by an aperture scanning Fourier ptychographic system. To take advantage of parallel processing capabilities, the aperture scanning Fourier ptychographic system used to perform the method comprises a processor with parallel processing capabilities such as, for example, the GPU unit or a processor having multiple cores (i.e. independent central processing units). In this example, the aperture scanning Fourier ptychographic method comprises a measurement process (steps **1101**, **1201**, and **1301**), a recovery process (steps **1351**, **2401 (i-M)**, **2501(i-M)**, **2591**), and an optional display process (step **1601**). The measurements process (steps **1101**, **1201**, and **1301**) and display process (step **1600**) are similar to those steps described with reference to **FIG. 8**.

**[0171]** At step **1351**, the processor divides the full field-of-view into a plurality of tiles such as, for example, a two-dimensional matrix of tiles. The dimensions of a two-dimensional square matrix of tiles may be in powers of two such as, for example, a 256 by 256 matrix, a 64 x 64 matrix, etc. In one example, the processor may divide up a full field of view of 5,280 x 4,380 pixels into tiles having an area of 150 x 150 pixels.

**[0172]** Next, the processor initializes the higher-resolution image:  $\sqrt{I_h} e^{i\varphi_h}$  in the spatial domain for each tile (1 to M) independently using parallel computing (step 2400(1)...step 2400(M)). A Fourier transform is applied to the initial guess. In some cases, the initial guess may be determined as a random complex matrix (for both intensity and phase). In other cases, the initial guess may be determined as an

interpolation of the intensity measurement with a random phase. An example of an initial guess is  $\varphi = 0$  and  $I_{hr}$  of any intensity image of the sample area. Another example of an initial guess is a constant value. The Fourier transform of the initial guess can be a broad spectrum in the Fourier domain.

5 [0173] At **step 2501(1)...** **step 2501(M)**, the processor computationally constructs a higher-resolution image of each tile (1 to M) independently using parallel computing. The processor computationally constructs the higher-resolution image of each tile by iteratively combining intensity images in Fourier space. Steps **1521** and **1541** may be included if sample out of focus.

10 [0174] At **step 2591**, the processor combines the higher-resolution tile images into a full field-of view higher-resolution image. In some cases, combining tile images comprises an imaging-blending process such as, for example, alpha blending.

[0175] Color imaging capability is pivotal in pathology and histology. In certain embodiments, an aperture scanning Fourier ptychographic system **10** capable of color  
15 imaging comprises an illumination source that can provide red, green, and blue illuminations. The aperture scanning Fourier ptychographic method combines the higher-resolution image results from red, green, and blue LED illumination into each corresponding color channel to form a final higher-resolution color image. Three images are generated corresponding to red, green, and blue, which are combined to  
20 form a higher resolution color image.

#### [0176] *VI. Subsystems*

[0177] **Figure 11** is a block diagram of subsystems that may be present in certain aperture scanning Fourier ptychographic systems described herein. For example, an aperture scanning Fourier ptychographic system may include a processor. The  
25 processor may be a component of the aperture scanning Fourier ptychographic system in some cases. The processor may be a component of the radiation detector in some cases.

[0178] The various components previously described in the Figures may operate using one or more of the subsystems to facilitate the functions described herein. Any  
30 of the components in the Figures may use any suitable number of subsystems to

facilitate the functions described herein. Examples of such subsystems and/or components are shown in a **FIG. 11**. The subsystems shown in **FIG. 11** are interconnected via a system bus **2425**. Additional subsystems such as a printer **2430**, keyboard **2432**, fixed disk **2434** (or other memory comprising computer readable media), display **830**, which is coupled to display adapter **2438**, and others are shown. Peripherals and input/output (I/O) devices, which couple to I/O controller **2440**, can be connected by any number of means known in the art, such as serial port **2442**. For example, serial port **2442** or external interface **2444** can be used to connect the computing device **200** to a wide area network such as the Internet, a mouse input device, or a scanner. The interconnection via system bus **2425** allows the processor to communicate with each subsystem and to control the execution of instructions from system memory **2446** or the fixed disk **2434**, as well as the exchange of information between subsystems. The system memory **2446** and/or the fixed disk **2434** may embody the CRM **220** in some cases. Any of these elements may be present in the previously described features.

[0179] In some embodiments, an output device such as the printer **2430** or display **830** of the aperture scanning Fourier ptychographic system can output various forms of data. For example, the aperture scanning Fourier ptychographic system can output 2D color/monochromatic images (intensity and/or phase), data associated with these images, or other data associated with analyses performed by the aperture scanning Fourier ptychographic system.

[0180] Modifications, additions, or omissions may be made to any of the above-described embodiments without departing from the scope of the disclosure. Any of the embodiments described above may include more, fewer, or other features without departing from the scope of the disclosure. Additionally, the steps of the described features may be performed in any suitable order without departing from the scope of the disclosure.

[0181] It should be understood that the present invention as described above can be implemented in the form of control logic using computer software in a modular or integrated manner. Based on the disclosure and teachings provided herein, a person of ordinary skill in the art will know and appreciate other ways and/or methods to

implement the present invention using hardware and a combination of hardware and software.

**[0182]** Any of the software components or functions described in this application, may be implemented as software code to be executed by a processor using any suitable computer language such as, for example, Java, C++ or Perl using, for example, conventional or object-oriented techniques. The software code may be stored as a series of instructions, or commands on a CRM, such as a random access memory (RAM), a read only memory (ROM), a magnetic medium such as a hard-drive or a floppy disk, or an optical medium such as a CD-ROM. Any such CRM may reside on or within a single computational apparatus, and may be present on or within different computational apparatuses within a system or network.

**[0183]** Although the foregoing disclosed embodiments have been described in some detail to facilitate understanding, the described embodiments are to be considered illustrative and not limiting. It will be apparent to one of ordinary skill in the art that certain changes and modifications can be practiced within the scope of the appended claims.

**[0184]** One or more features from any embodiment may be combined with one or more features of any other embodiment without departing from the scope of the disclosure. Further, modifications, additions, or omissions may be made to any embodiment without departing from the scope of the disclosure. The components of any embodiment may be integrated or separated according to particular needs without departing from the scope of the disclosure.

## WHAT IS CLAIMED IS:

1. An aperture-scanning Fourier ptychographic imaging device,  
comprising:  
5 a first optical element configured to receive light from a sample;  
a second optical element;  
an aperture scanner configured to generate an aperture at a plurality of  
aperture locations in an intermediate plane, the aperture configured to pass incident  
light at the aperture from the first optical element to the second optical element;  
10 a light detector configured to receive light from the second optical  
element and to acquire a plurality of intensity images associated with different  
aperture locations; and  
a processor configured to construct a complex image of the sample by  
iteratively updating regions in Fourier space with the acquired intensity images.
- 15 2. The aperture-scanning Fourier ptychographic imaging device of  
Claim 1, wherein the intermediate plane is a Fourier plane associated with a sample  
plane.
- 20 3. The aperture-scanning Fourier ptychographic imaging device of  
Claim 1, wherein each of the plurality of intensity images acquired by the light  
detector uniquely corresponds to a different aperture location of the plurality of  
aperture locations.
- 25 4. The aperture-scanning Fourier ptychographic imaging device of  
Claim 1, wherein the aperture scanner is further configured to generate additional  
apertures at the intermediate plane to form a plurality of apertures during each  
acquisition time.
- 30 5. The aperture-scanning Fourier ptychographic imaging device of  
Claim 1, further comprising an aperture overlap between adjacent aperture locations  
in the plurality of aperture locations.

6. The aperture-scanning Fourier ptychographic imaging device of Claim 5, wherein the overlap is at least about 70% of an area of the aperture.
7. The aperture-scanning Fourier ptychographic imaging device of  
5 Claim 5, wherein the overlap is at least about 75% of an area of the aperture.
8. The aperture-scanning Fourier ptychographic imaging device of Claim 5, wherein the overlap is between 20% and 90% of an area of the aperture.
- 10 9. The aperture-scanning Fourier ptychographic imaging device of Claim 1, wherein the first optical element and/or the second second optical element is a lens.
- 15 10. The aperture-scanning Fourier ptychographic imaging device of Claim 1, wherein the first optical element and second optical element are in a 4f configuration.
- 20 11. The aperture-scanning Fourier ptychographic imaging device of Claim 1,  
wherein the first optical element has a first focal length, and is located the first focal length from the sample plane,  
wherein the second optical element has a second focal length, and is located the second focal length from the intermediate plane, and  
25 wherein the intermediate plane is a located a first focal length away from the first optical element an is located the first focal length away from the first optical element.
- 30 12. The aperture-scanning Fourier ptychographic imaging device of Claim 11, wherein the light detector is located at the second focal length from the second optical element.

13. The aperture-scanning Fourier ptychographic imaging device of Claim 1, wherein the aperture scanner is a spatial light modulator configured to display the aperture as a reflective element.
- 5 14. The aperture-scanning Fourier ptychographic imaging device of Claim 13, wherein the spatial light modulator comprises a liquid crystal on silicon display for displaying the reflective element.
- 10 15. The aperture-scanning Fourier ptychographic imaging device of Claim 1, wherein the aperture scanner comprises a digital micromirror device.
- 15 16. The aperture-scanning Fourier ptychographic imaging device of Claim 15, wherein the aperture comprises one or more micromirrors oriented at a first angle to reflect incident light to the second optical element, wherein an area surrounding the aperture comprises one or more micromirrors oriented at a second angle to reflect incident light away from the second optical element.
- 20 17. An aperture-scanning Fourier ptychographic imaging method, comprising:  
illuminating a sample;  
receiving incident light at a first optical element from the sample;  
generating an aperture at a plurality of locations at an intermediate plane;  
passing incident light at the aperture from the first optical element to a  
25 second optical element;  
acquiring a plurality of intensity images using a detector receiving light from the second optical element; and  
constructing a complex image of the sample by iteratively updating regions in Fourier space with the plurality of intensity images.
- 30 18. The aperture-scanning Fourier ptychographic imaging method of Claim 17, wherein the intermediate plane is a Fourier plane corresponding to a sample plane.

19. The aperture-scanning Fourier ptychographic imaging method of Claim 17, further comprising generating additional apertures at the intermediate plane to form a plurality of apertures at the intermediate during each acquisition time.

5

20. The aperture-scanning Fourier ptychographic imaging method of Claim 17, wherein generating the aperture comprises displaying one or more reflective elements on a display of a spatial light modulator.

10

21. The aperture-scanning Fourier ptychographic imaging method of Claim 17, wherein generating the aperture comprises orienting one or more micromirrors to reflect incident light to the second optical element.

22. The aperture-scanning Fourier ptychographic imaging method of Claim 17, wherein the plurality of intensity images captured by the detector uniquely correspond to different aperture locations of the plurality of aperture locations.

23. The aperture-scanning Fourier ptychographic imaging method of Claim 17, wherein there is an aperture overlap at adjacent aperture locations of the plurality of aperture locations.

24. The aperture-scanning Fourier ptychographic imaging method of Claim 17, wherein the aperture overlap is at least about 70% of an area of the aperture.

25. The aperture-scanning Fourier ptychographic imaging method of Claim 17, further comprising propagating the complex image to one or more planes.

30

26. The aperture-scanning Fourier ptychographic imaging method of Claim 17, wherein constructing a complex image of the sample by iteratively updating regions in Fourier space with the plurality of intensity images, comprises:

- (a) initializing a current higher-resolution image in Fourier space;
- (b) filtering an overlapping region of the current higher-resolution image in Fourier space to generate an intensity image for an aperture location of the plurality of aperture locations;
- 5                   (c) replacing intensity of the intensity image with an intensity measurement; and
- (d) updating the overlapping region in Fourier space with the intensity image with measured intensity.

10

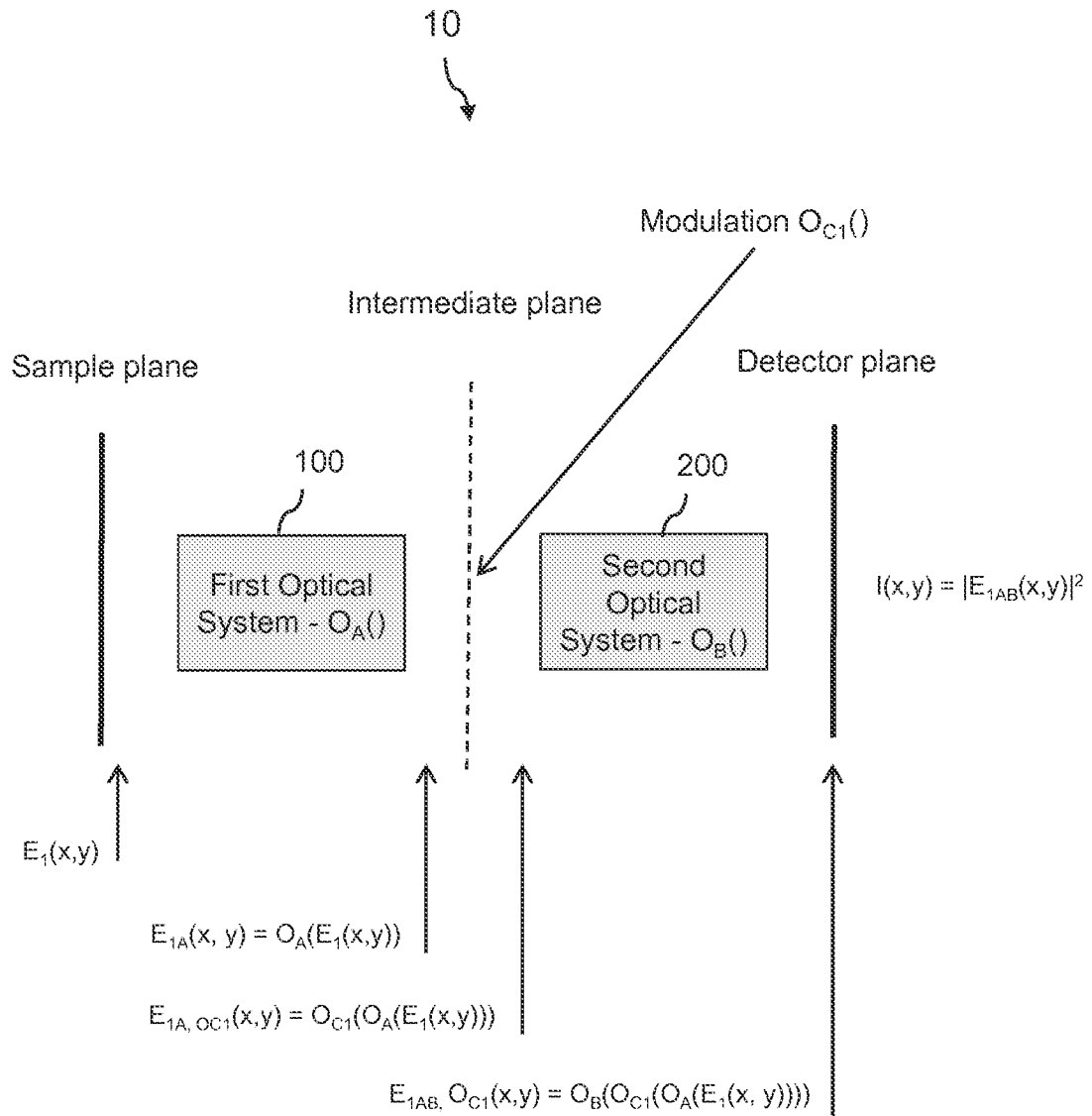

FIG. 1

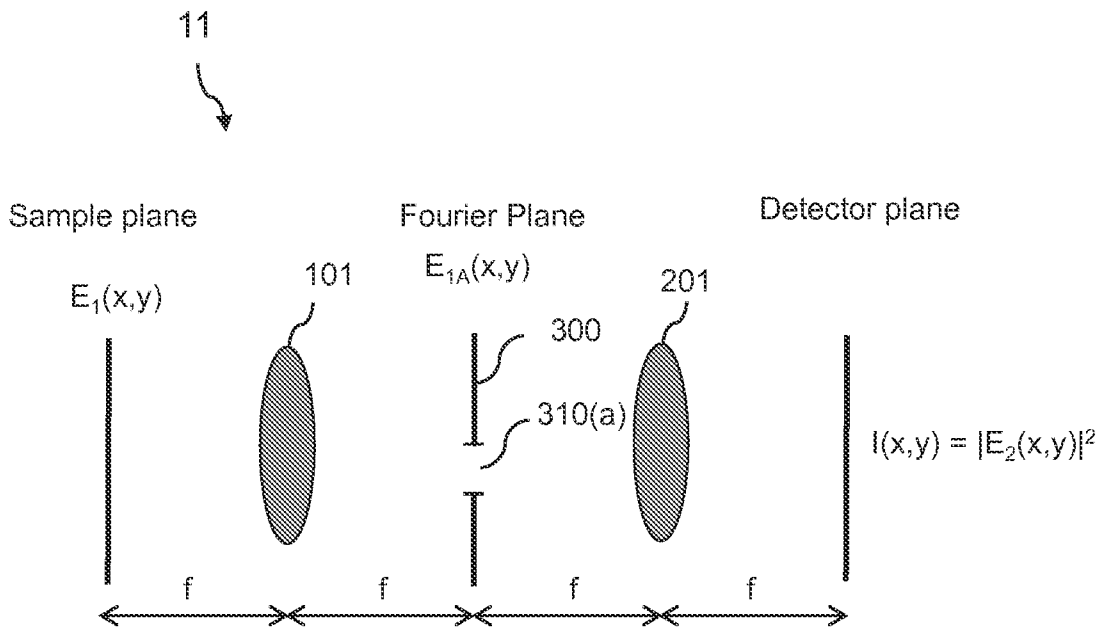

FIG. 2A

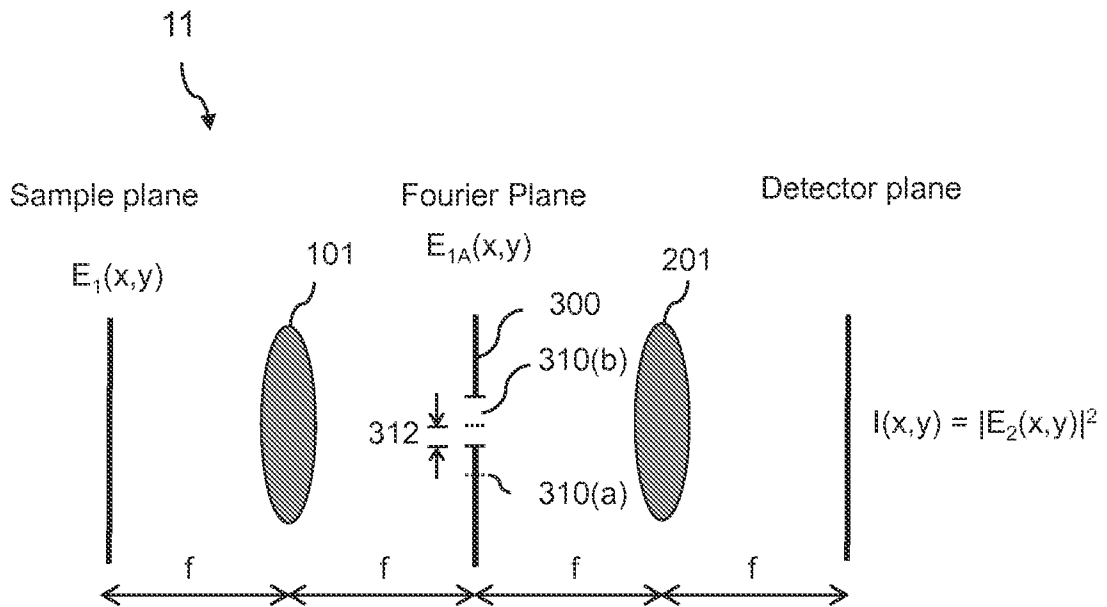

FIG. 2B

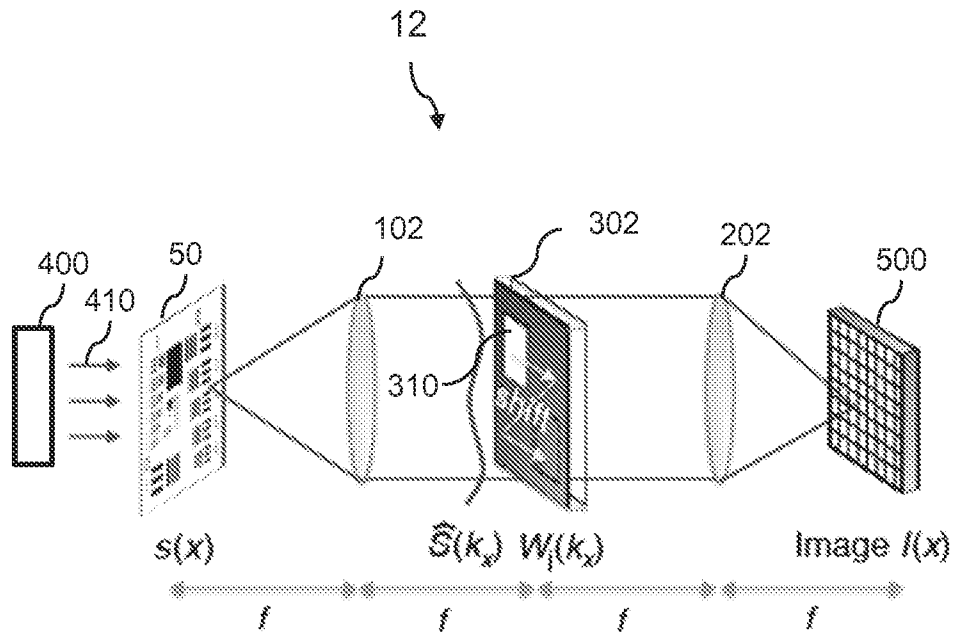

FIG. 3A

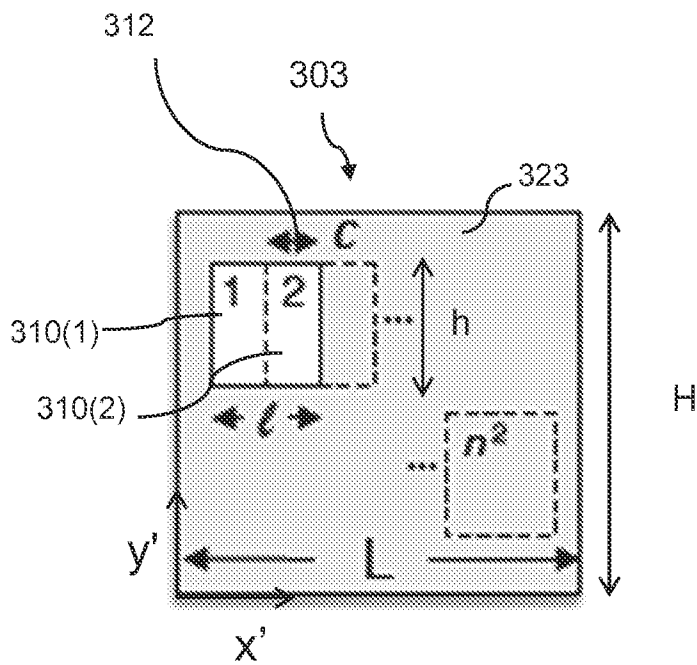

FIG. 3B

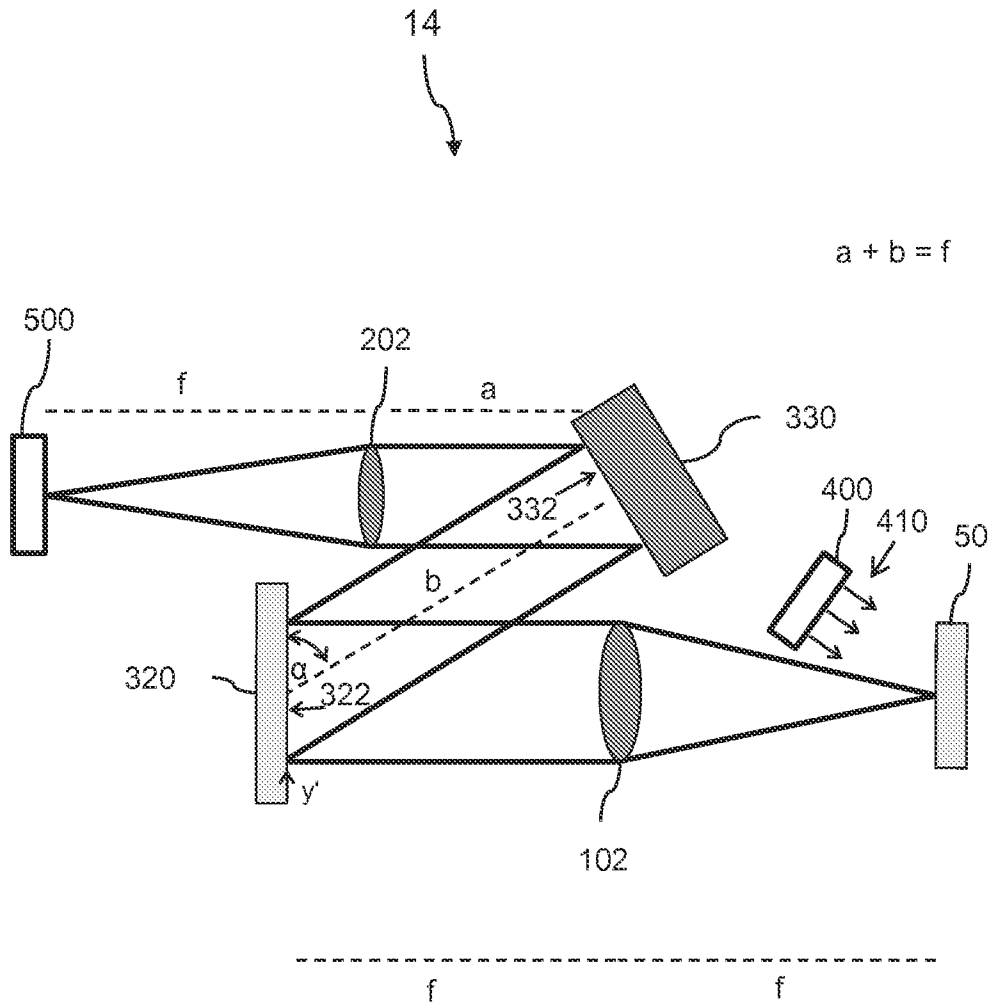

FIG. 4

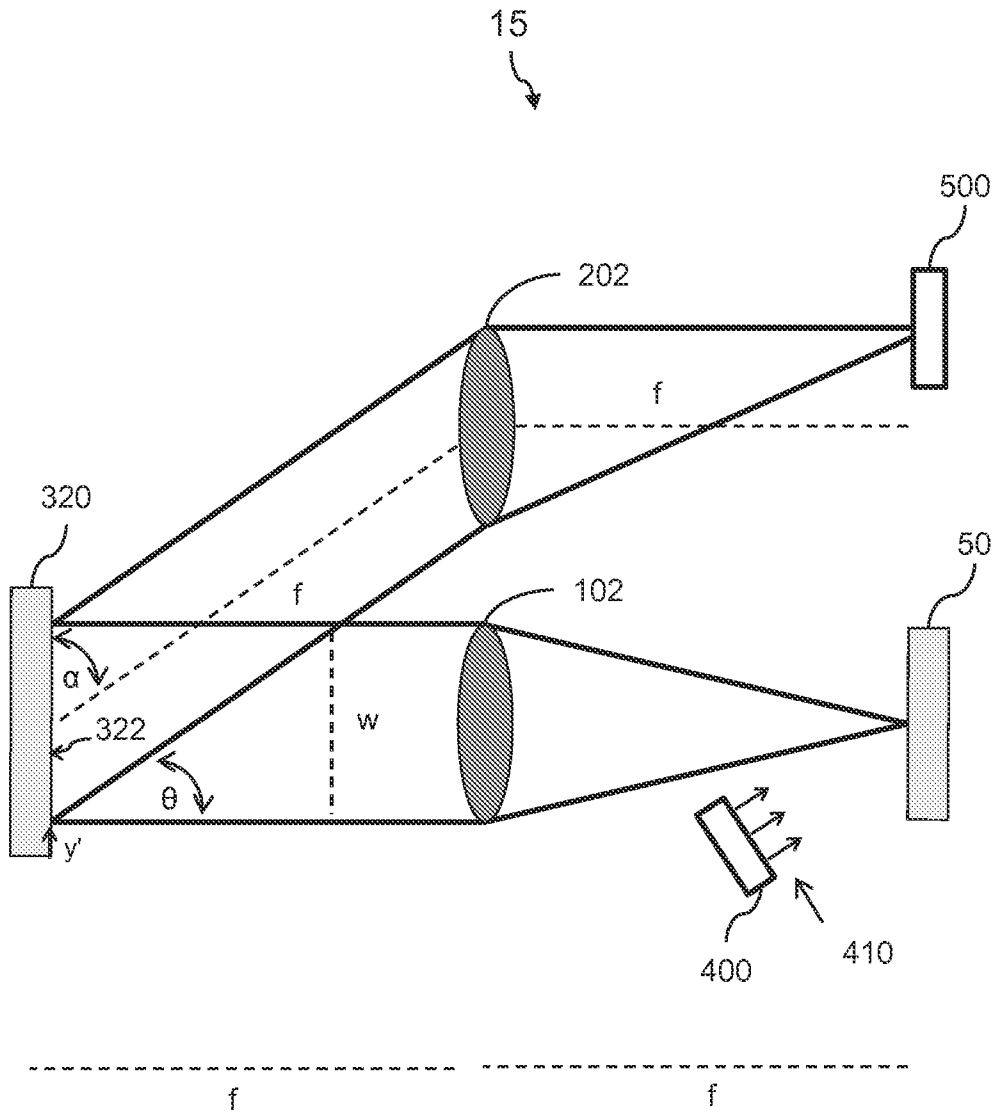
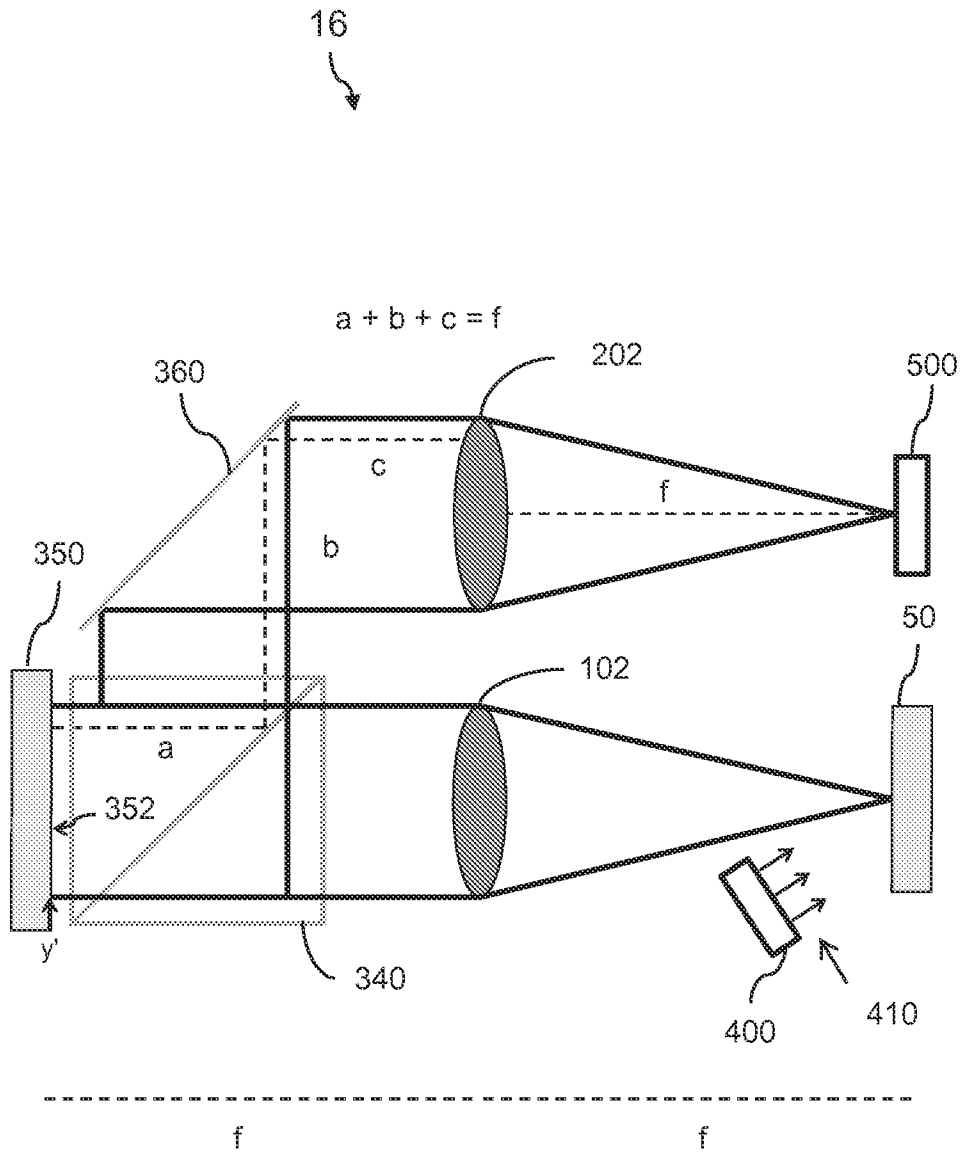
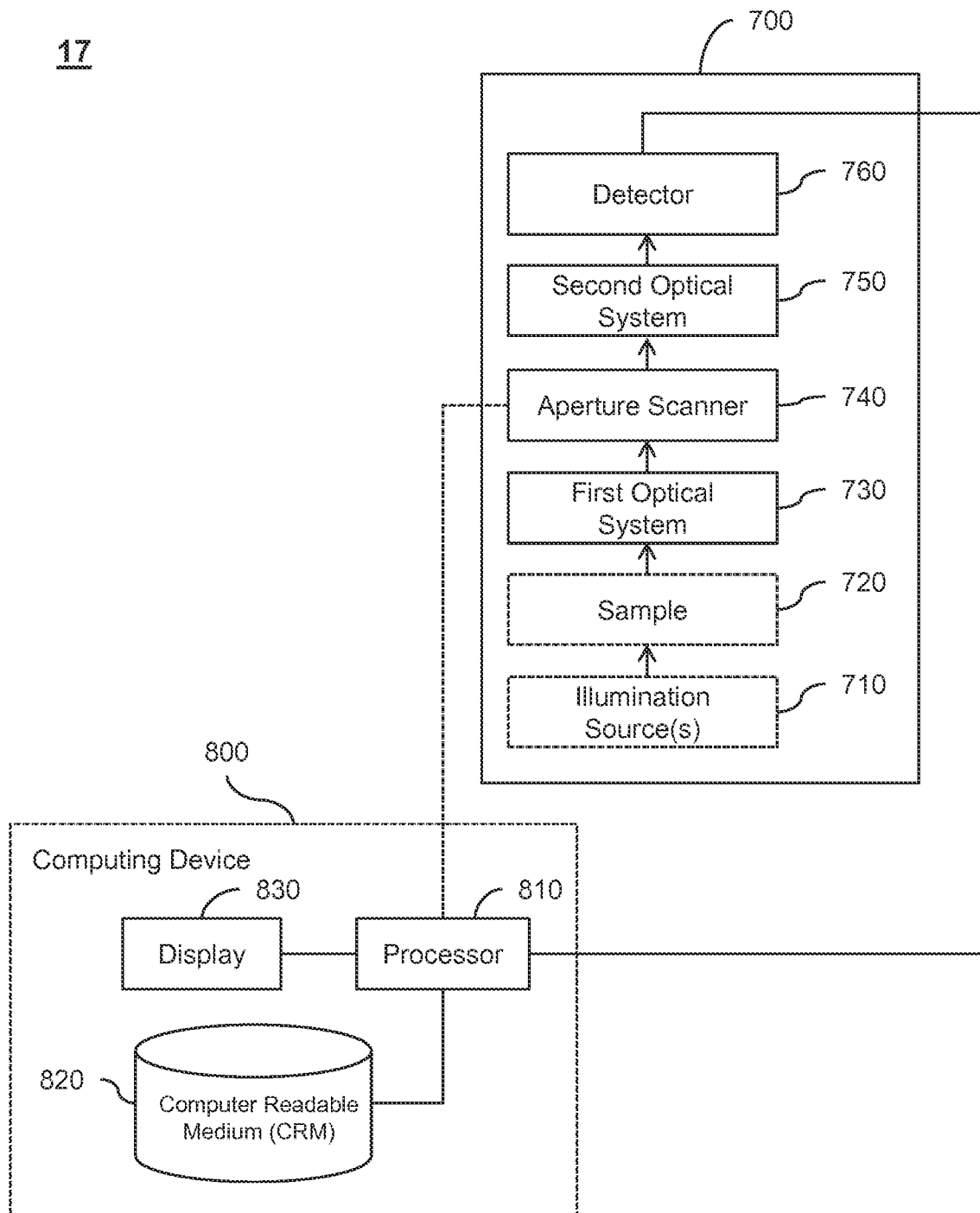

FIG. 5

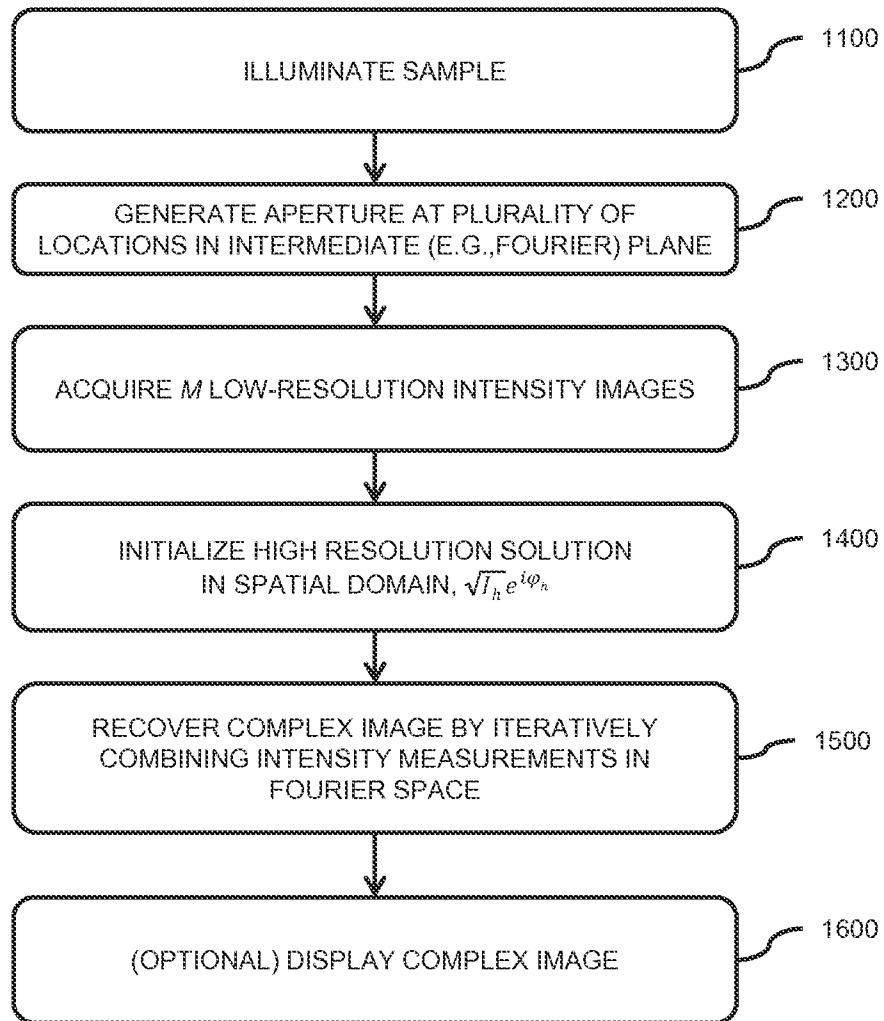

**FIG. 6**

17



**FIG. 7**

**FIG. 8**

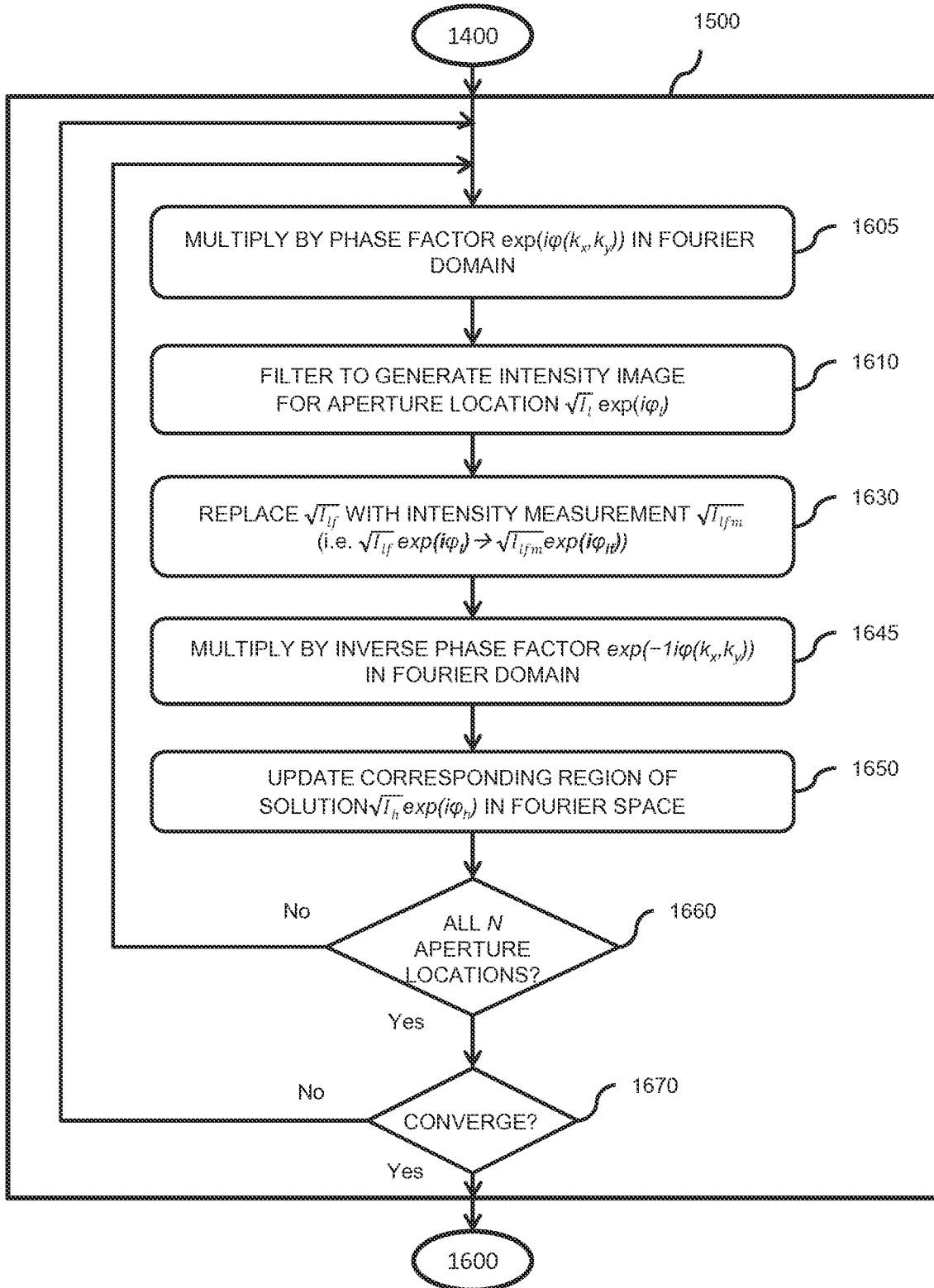

FIG. 9A

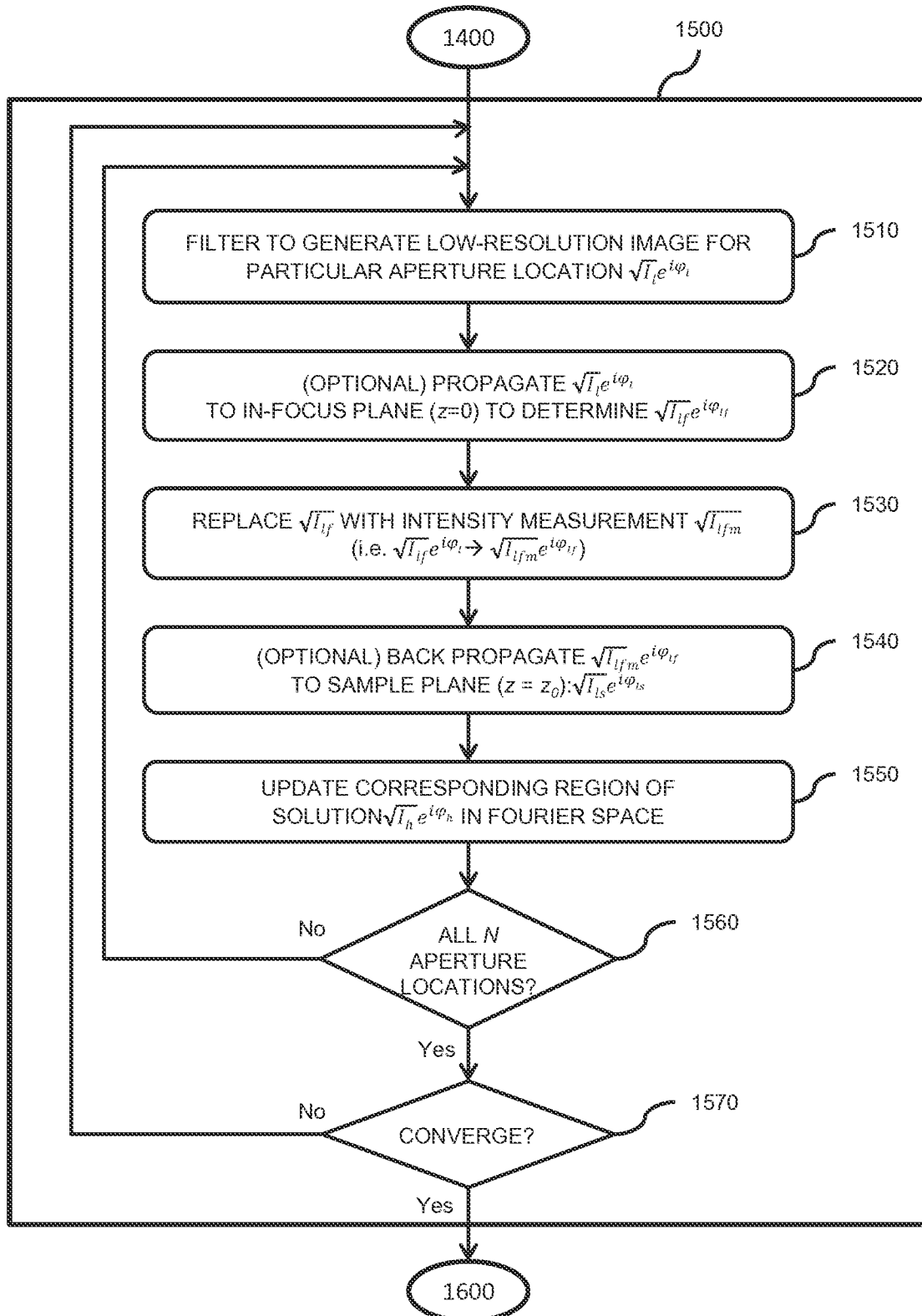

FIG. 9B

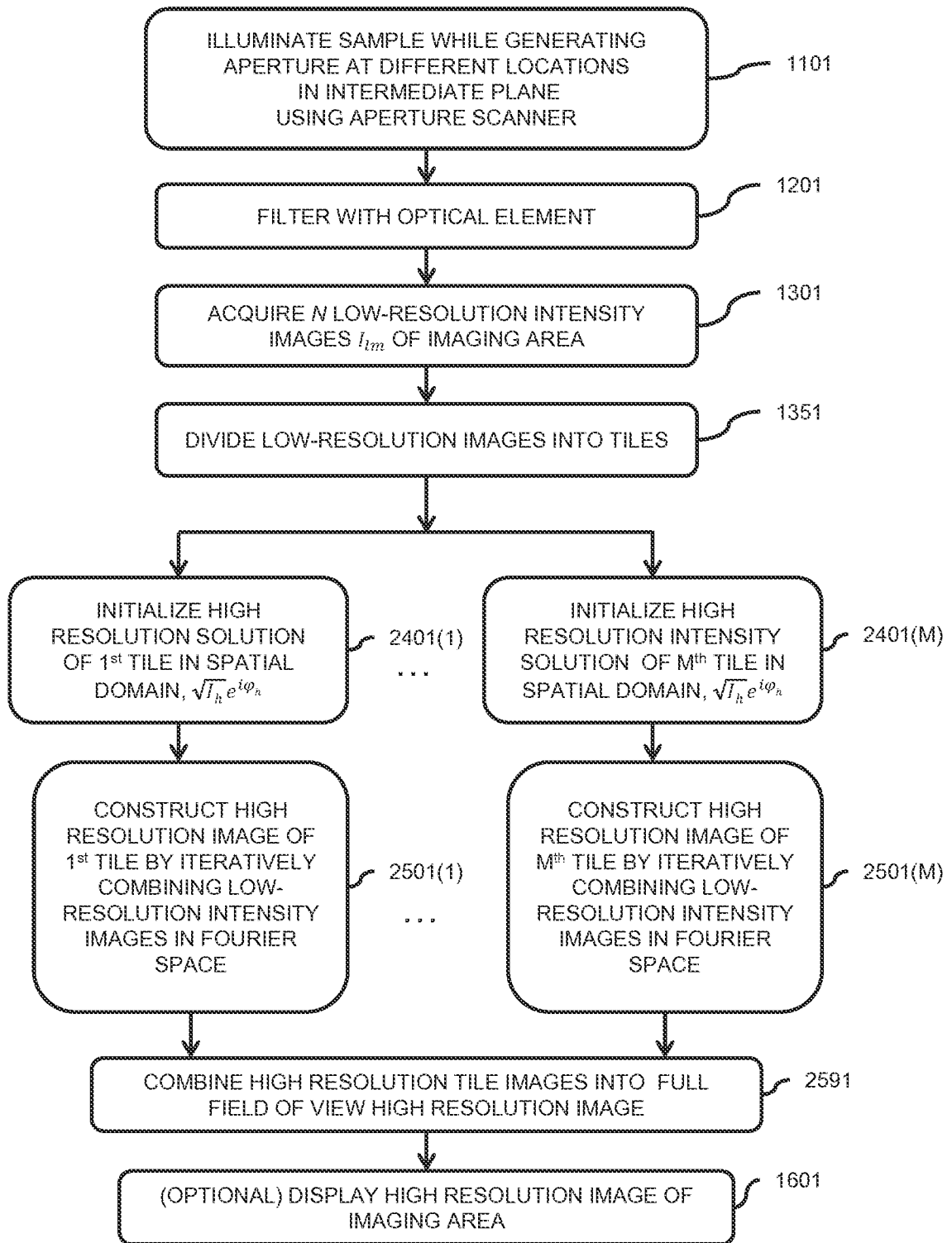
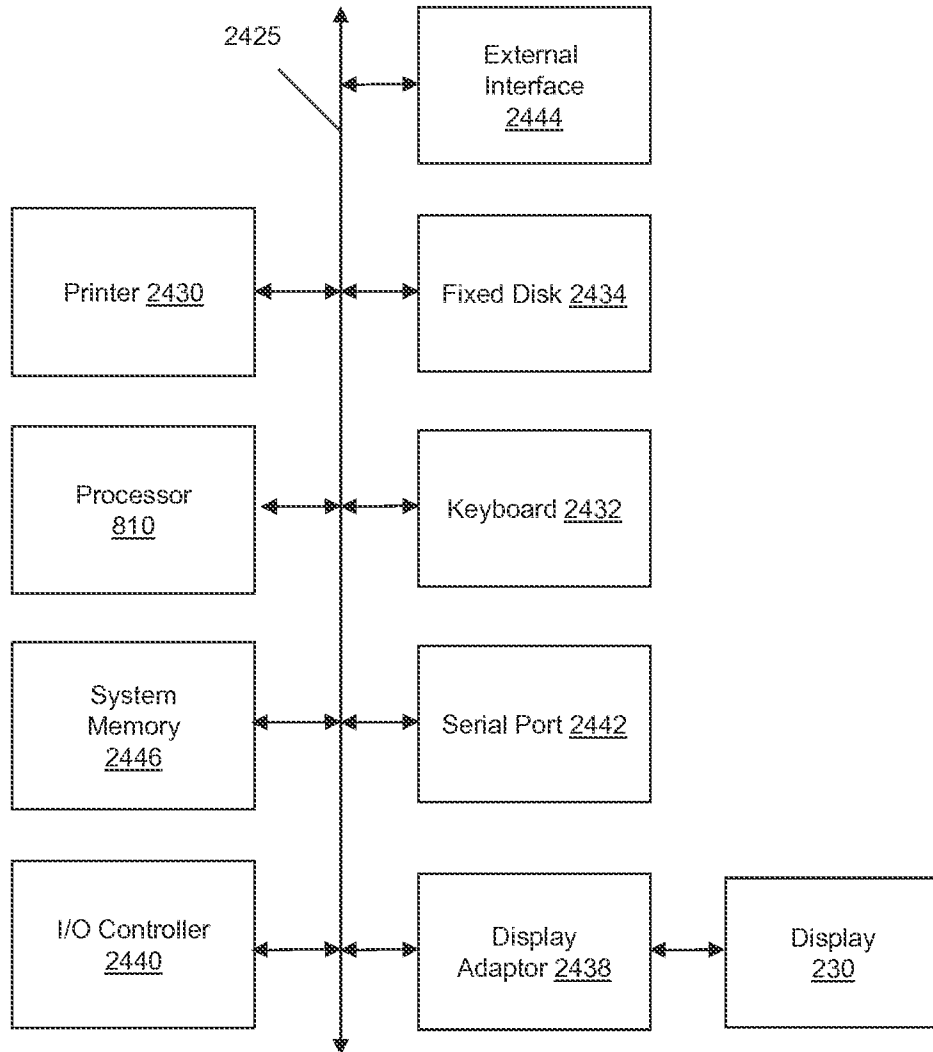

FIG. 10



**FIG. 11**

**A. CLASSIFICATION OF SUBJECT MATTER****G02B 26/10(2006.01)i, H01J 37/26(2006.01)i**

According to International Patent Classification (IPC) or to both national classification and IPC

**B. FIELDS SEARCHED**

Minimum documentation searched (classification system followed by classification symbols)

G02B 26/10; G06K 7/10; G03B 7/00; G02B 21/00; H01S 3/10; H01J 37/26

Documentation searched other than minimum documentation to the extent that such documents are included in the fields searched

Korean utility models and applications for utility models

Japanese utility models and applications for utility models

Electronic data base consulted during the international search (name of data base and, where practicable, search terms used)

eKOMPASS(KIPO internal) &amp; Keywords: aperture scanning, Fourier ptychography, iteratively update

**C. DOCUMENTS CONSIDERED TO BE RELEVANT**

Category*	Citation of document, with indication, where appropriate, of the relevant passages	Relevant to claim No.
Y	US 8313031 B2 (VINOGRADOV) 20 November 2012 See column 4, line 40 - column 5, line 22, column 6, line 55 - column 10, line 62 and figures 1, 8-24.	1-26
Y	ZHENG et al. 'Wide-field, high-resolution Fourier ptychographic microscopy', Nature Photonics 7, 739-745 (2013), doi:10.1038/nphoton.2013.187, published online 28 July 2013 <retrieve: <a href="http://www.nature.com/nphoton/journal/v7/n9/full/nphoton.2013.187.html">http://www.nature.com/nphoton/journal/v7/n9/full/nphoton.2013.187.html</a> > See abstract, page 739, right column, line 35 - page 744, left column, line 61 and figures 1-4.	1-26
A	US 2002-0141051 A1 (VOGT et al.) 03 October 2002 See paragraphs [0024]-[0068] and figures 2-9.	1-26
A	US 7706419 B2 (WANG et al.) 27 April 2010 See column 7, lines 23-52, claim 1 and figure 2.	1-26
A	KR 10-1998-0075050 A (SAMSUNG ELECTRONICS INC.) 05 November 1998 See abstract, claim 1 and figures 1-2.	1-26

 Further documents are listed in the continuation of Box C. See patent family annex.

\* Special categories of cited documents:

"A" document defining the general state of the art which is not considered to be of particular relevance

"E" earlier application or patent but published on or after the international filing date

"L" document which may throw doubts on priority claim(s) or which is cited to establish the publication date of another citation or other special reason (as specified)

"O" document referring to an oral disclosure, use, exhibition or other means

"P" document published prior to the international filing date but later than the priority date claimed

"T" later document published after the international filing date or priority date and not in conflict with the application but cited to understand the principle or theory underlying the invention

"X" document of particular relevance; the claimed invention cannot be considered novel or cannot be considered to involve an inventive step when the document is taken alone

"Y" document of particular relevance; the claimed invention cannot be considered to involve an inventive step when the document is combined with one or more other such documents, such combination being obvious to a person skilled in the art

"&amp;" document member of the same patent family

Date of the actual completion of the international search

13 November 2014 (13.11.2014)

Date of mailing of the international search report

**13 November 2014 (13.11.2014)**

Name and mailing address of the ISA/KR

International Application Division  
Korean Intellectual Property Office  
189 Cheongsu-ro, Seo-gu, Daejeon Metropolitan City, 302-701,  
Republic of Korea

Facsimile No. +82-42-472-7140

Authorized officer

KANG, Sung Chul

Telephone No. +82-42-481-8405



**INTERNATIONAL SEARCH REPORT**

Information on patent family members

International application No.

**PCT/US2014/049297**

Patent document cited in search report	Publication date	Patent family member(s)	Publication date
US 8313031 B2	20/11/2012	US 2008-239140 A1	02/10/2008
US 2002-0141051 A1	03/10/2002	US 6856457 B2	15/02/2005
US 7706419 B2	27/04/2010	CN 101203790 A US 2009-0046756 A1 WO 2006-128325 A1	18/06/2008 19/02/2009 07/12/2006
KR 10-1998-0075050 A	05/11/1998	None	