



US00D343366S

# United States Patent [19]

[11] Patent Number: Des. 343,366

Dreher

[45] Date of Patent: \*\* Jan. 18, 1994

[54] GAUGE CAGE

[76] Inventor: George M. S. Dreher, 2419 Crystal Dr., Santa Clara, Calif. 95051

[\*\*] Term: 14 Years

[21] Appl. No.: 705,897

[22] Filed: May 28, 1991

[52] U.S. Cl. .... D10/104

[58] Field of Search ..... 119/15, 17-20, 119/83, 85; D10/104, 106, 121; D22/119, 121, 199; D25/38-46; D30/110, 114, 108, 116

[56] **References Cited**

**U.S. PATENT DOCUMENTS**

D. 196,697	10/1963	Frankenberg	.....	D15/144 X
299,844	6/1884	Paine	.....	D30/116 X
2,965,259	12/1960	Johnson	.....	119/19
4,422,622	12/1983	Broski, Jr.	.....	119/20
4,938,169	7/1990	Barmakian	.....	119/83

Primary Examiner—Alan P. Douglas

Assistant Examiner—Antoine D. Davis  
Attorney, Agent, or Firm—S. Michael Bender

[57] **CLAIM**

The ornamental design for a gauge cage, as shown and described.

**DESCRIPTION**

FIG. 1 is a front elevational view of the gauge cage showing my new design;  
 FIG. 2 is a rear elevational view thereof;  
 FIG. 3 is a left side elevational view thereof;  
 FIG. 4 is a right side elevational view thereof;  
 FIG. 5 is a top plan view thereof;  
 FIG. 6 is a bottom plan view thereof;  
 FIG. 7 is a front elevation of the invention showing use thereof; and,  
 FIG. 8 is a perspective view thereof viewed from above.  
 The broken line showing of a gauge housing is for illustrative purposes only and forms no part of the claimed design.

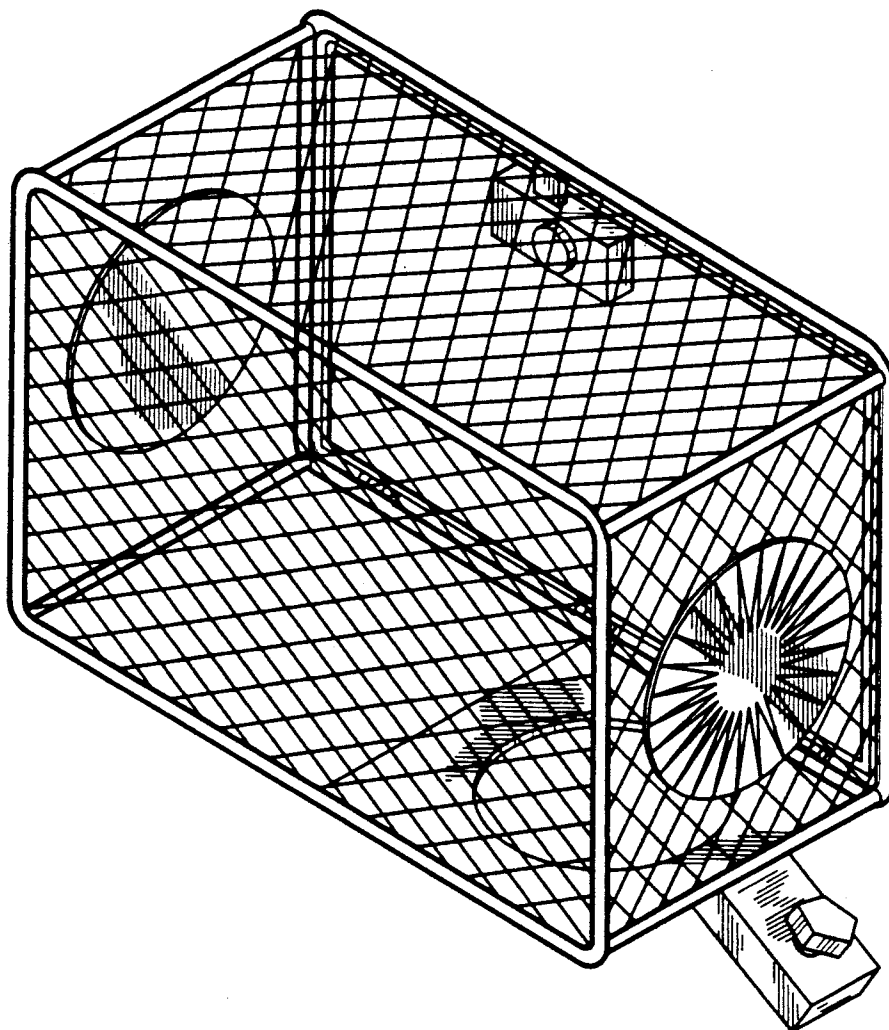

FIG. 1

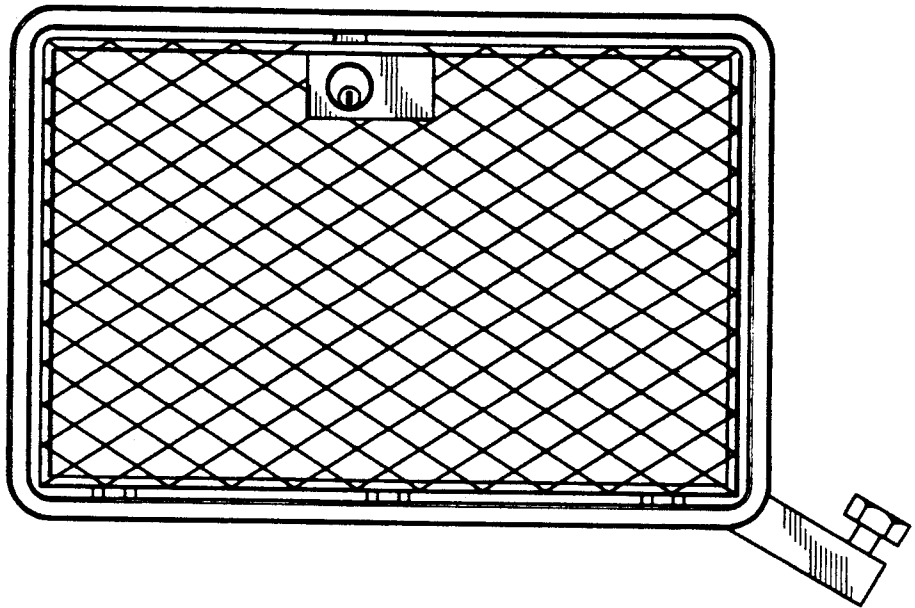

FIG. 2

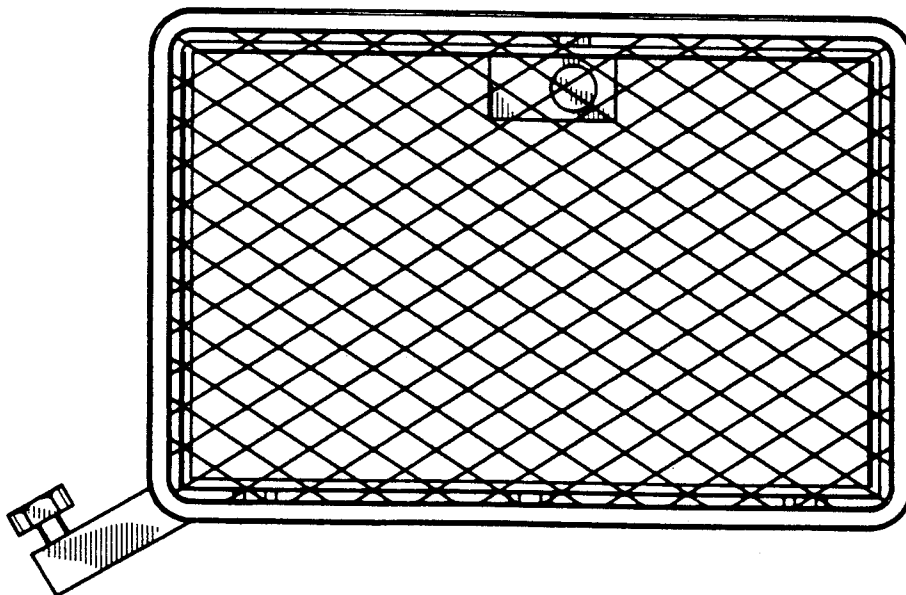

FIG. 3

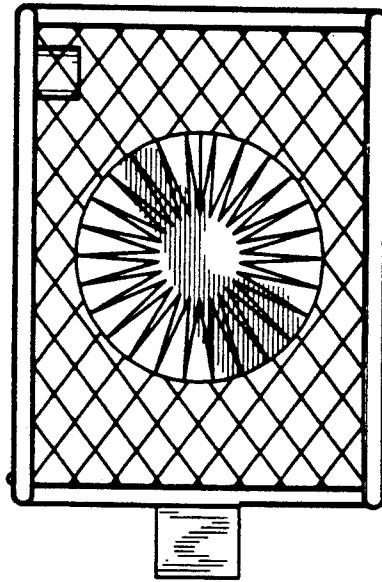

FIG. 4

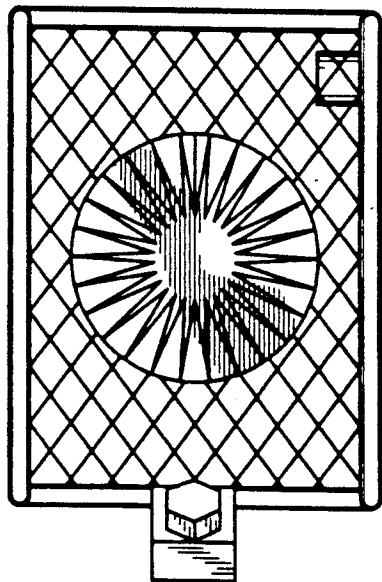

FIG. 5

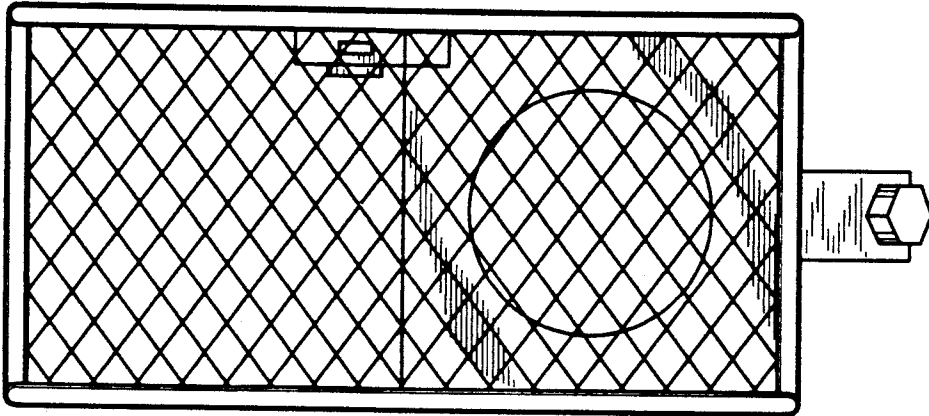

FIG. 6

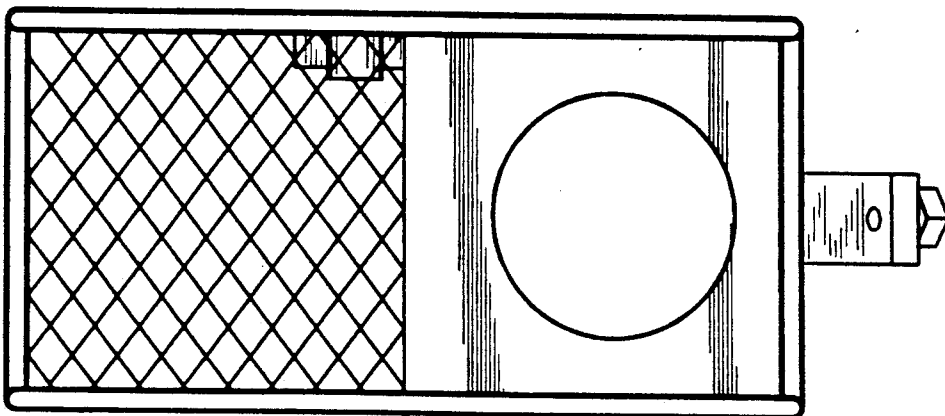

FIG. 7

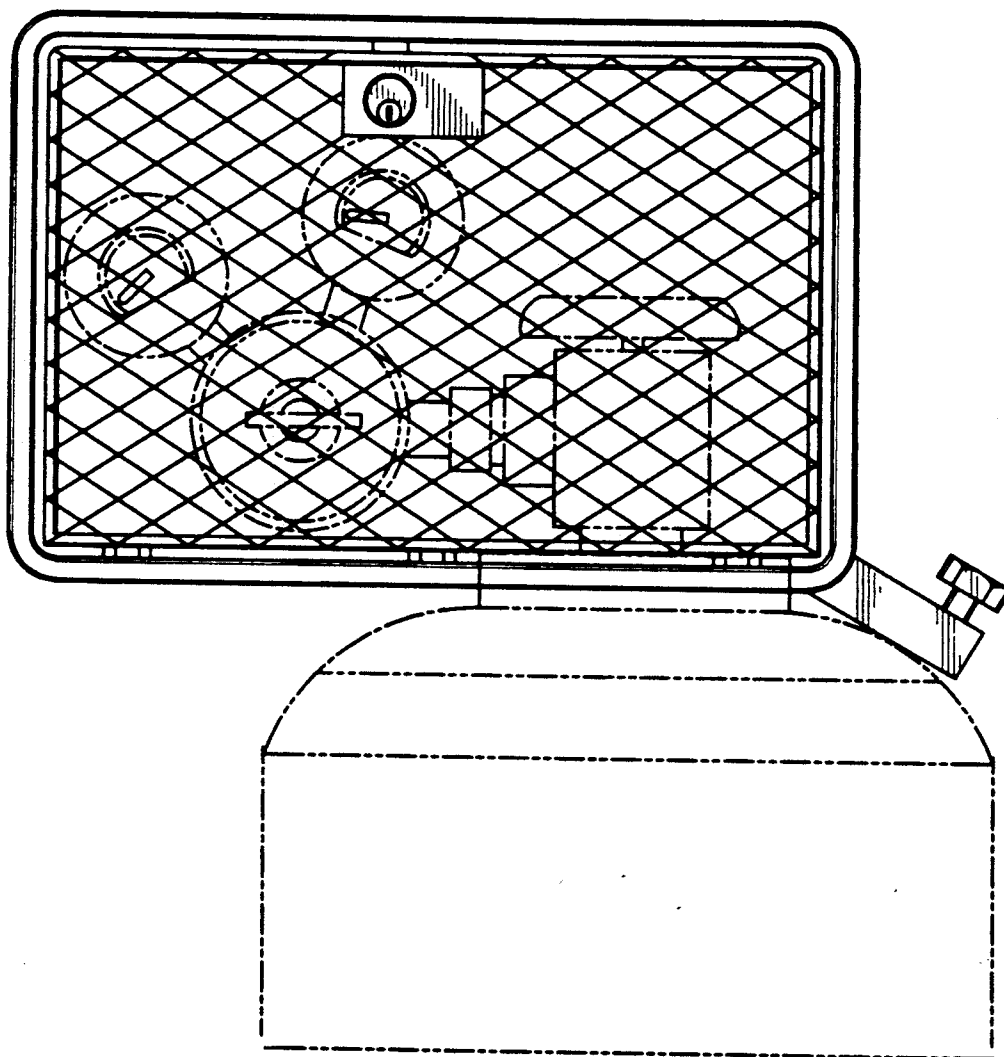

FIG. 8

