



(51) International Patent Classification:

A61K 9/20 (2006.01) A61K 31/165 (2006.01)
A61K 31/27 (2006.01) A61P 25/00 (2006.01)

(21) International Application Number:

PCT/US2018/035532

(22) International Filing Date:

01 June 2018 (01.06.2018)

(25) Filing Language:

English

(26) Publication Language:

English

(30) Priority Data:

62/514,176 02 June 2017 (02.06.2017) US

(71) Applicant: **JAZZ PHARMACEUTICALS INTERNATIONAL III LIMITED** [GB/GB]; Clarendon House,
2 Church Street, Hamilton, HM11 (BM).

(72) Inventors; and

(71) Applicants (for KN only): **CARTER, Lawrence Patrick**
[US/CA]; 3180 Porter Drive, Palo Alto, California 94304
(US). **LU, Yuan** [US/US]; 3180 Porter Drive, Palo Alto,
California 94304 (US).

(74) Agent: **SCHWARTZMAN, Robert A.**; MYERS BIGEL,
P.A., PO Box 37428, Raleigh, North Carolina 27627 (US).

(81) Designated States (unless otherwise indicated, for every
kind of national protection available): AE, AG, AL, AM,
AO, AT, AU, AZ, BA, BB, BG, BH, BN, BR, BW, BY, BZ,
CA, CH, CL, CN, CO, CR, CU, CZ, DE, DJ, DK, DM, DO,

DZ, EC, EE, EG, ES, FI, GB, GD, GE, GH, GM, GT, HN,
HR, HU, ID, IL, IN, IR, IS, JO, JP, KE, KG, KH, KN, KP,
KR, KW, KZ, LA, LC, LK, LR, LS, LU, LY, MA, MD, ME,
MG, MK, MN, MW, MX, MY, MZ, NA, NG, NI, NO, NZ,
OM, PA, PE, PG, PH, PL, PT, QA, RO, RS, RU, RW, SA,
SC, SD, SE, SG, SK, SL, SM, ST, SV, SY, TH, TJ, TM, TN,
TR, TT, TZ, UA, UG, US, UZ, VC, VN, ZA, ZM, ZW.

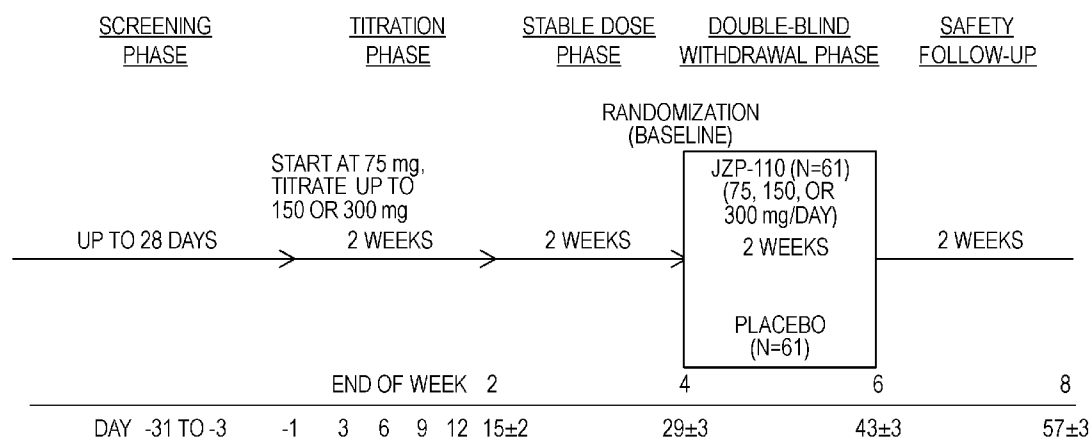
(84) Designated States (unless otherwise indicated, for every
kind of regional protection available): ARIPO (BW, GH,
GM, KE, LR, LS, MW, MZ, NA, RW, SD, SL, ST, SZ, TZ,
UG, ZM, ZW), Eurasian (AM, AZ, BY, KG, KZ, RU, TJ,
TM), European (AL, AT, BE, BG, CH, CY, CZ, DE, DK,
EE, ES, FI, FR, GB, GR, HR, HU, IE, IS, IT, LT, LU, LV,
MC, MK, MT, NL, NO, PL, PT, RO, RS, SE, SI, SK, SM,
TR), OAPI (BF, BJ, CF, CG, CI, CM, GA, GN, GQ, GW,
KM, ML, MR, NE, SN, TD, TG).

Published:

— with international search report (Art. 21(3))

(54) Title: METHODS AND COMPOSITIONS FOR TREATING EXCESSIVE SLEEPINESS

FIG. 1



(57) Abstract: The present invention relates to carbamoyl phenylalaninol compounds and methods of using the same to treat disorders. The invention further relates to the development of methods for treating excessive sleepiness in a subject, e.g., due to narcolepsy or obstructive sleep apnea, with the surprising outcome that "normal" levels of wakefulness are achieved based on standard objective and subjective sleepiness tests.



Methods and Compositions for Treating Excessive Sleepiness

Statement Of Priority

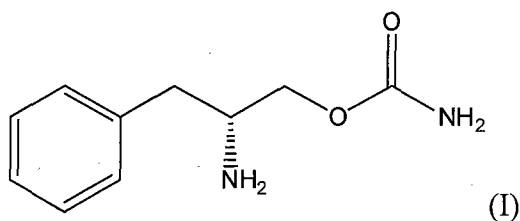
[0001] The present invention claims the benefit, under 35 U.S.C. § 119(e), of U.S. Provisional Application No. 62/514,176, filed June 2, 2017, the entire contents of which are incorporated by reference herein.

Field of the Invention

[0002] The present invention relates to carbamoyl phenylalaninol compounds and methods of using the same to treat disorders.

Background of the Invention

[0003] (*R*)-2-amino-3-phenylpropyl carbamate (APC) is a phenylalanine analog that has been demonstrated to be useful in the treatment of a variety of disorders, including excessive daytime sleepiness, cataplexy, narcolepsy, fatigue, depression, bipolar disorder, fibromyalgia, and others. See, for example, US Patent Nos. 8,232,315; 8,440,715; 8,552,060; 8,623,913; 8,729,120; 8,741,950; 8,895,609; 8,927,602; 9,226,910; and 9,359,290; and U.S. Publication Nos. 2012/0004300 and 2015/0018414. The structure of the free base of APC is given below as formula I.



Methods for producing APC (which also has other names) and related compounds can be found in US Patent Nos. 5,955,499; 5,705,640; 6,140,532 and 5,756,817. All of the above patents and applications are hereby incorporated by reference in their entireties for all purposes.

[0004] While other compounds have been approved for the treatment of excessive sleepiness, few if any compounds have demonstrated the ability to improve the level of sleepiness in a subject to a level that is considered “normal” in sleepiness tests.

[0005] The present invention overcomes shortcomings in the art by providing methods and compositions for treating excessive sleepiness such that “normal” levels of wakefulness are achieved.

Summary of the Invention

[0006] The present invention relates to the development of methods for treating excessive sleepiness in a subject, *e.g.*, due to narcolepsy or obstructive sleep apnea, with the surprising outcome that “normal” levels of wakefulness are achieved based on standard objective and subjective sleepiness tests.

[0007] Accordingly, one aspect of the present invention relates to a method for treating excessive daytime sleepiness in a subject in need thereof, comprising administering to the subject (*R*)-2-amino-3-phenylpropyl carbamate or a pharmaceutically acceptable salt thereof in an amount sufficient to decrease the subject’s score on the Epworth Sleepiness Scale (ESS) by 5 or more points, *e.g.*, by 10 or more points. In some embodiments, the method is effective to decrease the subject’s score on the ESS to a “normal” level, *e.g.*, 10 or less.

[0008] Another aspect of the invention relates to a method for treating excessive daytime sleepiness in a subject in need thereof, comprising administering to the subject (*R*)-2-amino-3-phenylpropyl carbamate or a pharmaceutically acceptable salt thereof in an amount sufficient to increase the subject’s score on the maintenance of wakefulness test (MWT) by at least 5 minutes, *e.g.*, at least 10 minutes or 15 minutes.

[0009] A further aspect of the invention relates to a method for treating excessive daytime sleepiness in a subject in need thereof, comprising administering to the subject a therapeutically effective amount of (*R*)-2-amino-3-phenylpropyl carbamate or a pharmaceutically acceptable salt thereof no later than at least 12 hours before the bedtime of the subject.

[0010] The present invention is explained in greater detail in the drawings herein and the specification set forth below.

Brief Description of the Drawings

[0011] Fig. 1 shows the study design for treatment of excessive sleepiness in patients with obstructive sleep apnea.

[0012] Fig. 2 shows patient disposition through the three study phases.

[0013] Figs. 3A-3B show MWT and ESS values (co-primary endpoints) for patients who entered the double-blind withdrawal phase. Values are modified intent-to-treat population (n=122). ESS, Epworth Sleepiness Scale; MWT, Maintenance of Wakefulness Test.

[0014] Figs. 4A-4B show the change From week 4 to 6 on the MWT and ESS values (co-primary endpoints) in the double-blind Withdrawal Phase. Values are modified intent-to-treat population (n=122). * $P < 0.0001$ vs. placebo. ESS, Epworth Sleepiness Scale; LS, least squares, MWT, Maintenance of Wakefulness Test.

[0015] FIG. 5 shows the percentage of patients who had an overall worsening of their condition in the double-blind Withdrawal Phase. * $P < 0.0001$ vs. placebo. Values are modified intent-to-treat population. CGI-C, Clinician Global Impression of Change; PGI-C, Patient Global Impression of Change.

[0016] FIG. 6 shows the change from baseline to week 12 in FOSQ-10 total score. Values are for the modified intent-to-treat population (n=459). FOSQ-10, Functional Outcomes of Sleep questionnaire short version; LS, least squares; SE, standard error.

[0017] FIG. 7 shows the percentage of lost productivity and activity impairment in the past week as measured by the WPAI:SHP, with OSA specified as the health problem. Values are for the modified intent-to-treat population (n=459). Absenteeism, presenteeism, and overall work impairment evaluated along in employed subjects (N=). OSA, obstructive sleep apnea; WPAI:SHP, Work Productivity and Activity Impairment questionnaire for Specific Health Problems.

[0018] FIG. 8 shows the change from baseline at week 12 on the physical and mental component summary scores of the SF-36v2. Values are for the modified intent-to-treat population (n=459). Dashed horizontal line represents the MCID for a change in SF-36v2 score.¹⁰ * $P < 0.05$. LS, least squares; MCID, minimal clinically important difference; SE, standard error; SF-36v2, 36-item Short Form Health Survey version 2.

[0019] FIG. 9 shows the change from baseline at week 12 on individual SF-36 Domain Scores. Values are for the modified intent-to-treat population (n=459). Dashed horizontal line represents the MCID for a change in SF-36 score.¹⁰ * $P < 0.05$ vs. placebo. LS, least squares; MCID, minimal clinically important difference; MCS, Mental Component Summary; PCS, Physical Component Summary; SE, standard error; SF-36v2, 36-item Short Form Health Survey version 2.

[0020] FIGS. 10A-10B show change from baseline at week 12 in EQ-5D-5L Scores. Values are for the modified intent-to-treat population (n=459). EQ-5D-5L, 5-dimension, 5-level EuroQol; LS, least squares; SE, standard error; VAS, visual analog scale.

[0021] FIG. 11 shows patient disposition in the narcolepsy study.

[0022] FIG. 12 shows mean change from baseline on the maintenance of wakefulness test.

[0023] FIG. 13 shows mean change from baseline on the Epworth Sleepiness Scale.

[0024] FIG. 14 shows the percentage of patients who reported improvement on the PGI-C Scale.

Detailed Description of the Invention

[0025] The present invention can be embodied in different forms and should not be construed as limited to the embodiments set forth herein. Rather, these embodiments are provided so that this disclosure will be thorough and complete, and will fully convey the scope of the invention to those skilled in the art. For example, features illustrated with respect to one embodiment can be incorporated into other embodiments, and features illustrated with respect to a particular embodiment can be deleted from that embodiment. In addition, numerous variations and additions to the embodiments suggested herein will be apparent to those skilled in the art in light of the instant disclosure, which do not depart from the instant invention.

[0026] Unless otherwise defined, all technical and scientific terms used herein have the same meaning as commonly understood by one of ordinary skill in the art to which this invention belongs. The terminology used in the description of the invention herein is for the purpose of describing particular embodiments only and is not intended to be limiting of the invention.

[0027] Unless the context indicates otherwise, it is specifically intended that the various features of the invention described herein can be used in any combination.

[0028] Moreover, the present invention also contemplates that in some embodiments of the invention, any feature or combination of features set forth herein can be excluded or omitted.

[0029] To illustrate, if the specification states that a complex comprises components A, B and C, it is specifically intended that any of A, B or C, or a combination thereof, can be omitted and disclaimed singularly or in any combination.

[0030] All publications, patent applications, patents, and other references mentioned herein are incorporated by reference herein in their entirety for all purposes.

[0031] As used herein, “a,” “an,” or “the” can mean one or more than one. For example, “a” cell can mean a single cell or a multiplicity of cells.

[0032] Also as used herein, “and/or” refers to and encompasses any and all possible combinations of one or more of the associated listed items, as well as the lack of combinations when interpreted in the alternative (“or”).

[0033] Furthermore, the term “about,” as used herein when referring to a measurable value such as an amount of a compound or agent of this invention, dose, time, temperature, and the like, is meant to encompass variations of $\pm 10\%$, $\pm 5\%$, $\pm 1\%$, $\pm 0.5\%$, or even $\pm 0.1\%$ of the specified amount.

[0034] The term “consists essentially of” (and grammatical variants), as applied to the compositions of this invention, means the composition can contain additional components as long as the additional components do not materially alter the composition. The term “materially altered,” as applied to a composition, refers to an increase or decrease in the therapeutic effectiveness of the composition of at least about 20% or more as compared to the effectiveness of a composition consisting of the recited components.

[0035] The term “therapeutically effective amount” or “effective amount,” as used herein, refers to that amount of a composition, compound, or agent of this invention that imparts a modulating effect, which, for example, can be a beneficial effect, to a subject afflicted with a disorder, disease or illness, including improvement in the condition of the subject (*e.g.*, in one or more symptoms), delay or reduction in the progression of the condition, prevention or delay of the onset of the disorder, and/or change in clinical parameters, disease or illness, *etc.*, as would be well known in the art. For example, a therapeutically effective amount or effective amount can refer to the amount of a composition, compound, or agent that improves a condition in a subject by at least 5%, *e.g.*, at least 10%, at least 15%, at least 20%, at least 25%, at least 30%, at least 35%, at least 40%, at least 45%, at least 50%, at least 55%, at least 60%, at least 65%, at least 70%, at least 75%, at least 80%, at least 85%, at least 90%, at least 95%, or at least 100%.

[0036] “Treat” or “treating” or “treatment” refers to any type of action that imparts a modulating effect, which, for example, can be a beneficial effect, to a subject afflicted with a disorder, disease or illness, including improvement in the condition of the subject (*e.g.*, in one or more symptoms), delay or reduction in the progression of the condition, and/or change in clinical parameters, disease or illness, *etc.*, as would be well known in the art.

[0037] “Pharmaceutically acceptable,” as used herein, means a material that is not biologically or otherwise undesirable, *i.e.*, the material can be administered to an individual along with the compositions of this invention, without causing substantial deleterious

biological effects or interacting in a deleterious manner with any of the other components of the composition in which it is contained. The material would naturally be selected to minimize any degradation of the active ingredient and to minimize any adverse side effects in the subject, as would be well known to one of skill in the art (see, e.g., *Remington's Pharmaceutical Science*; 21st ed. 2005).

[0038] “Concurrently” means sufficiently close in time to produce a combined effect (that is, concurrently can be simultaneously, or it can be two or more events occurring within a short time period before or after each other). In some embodiments, the administration of two or more compounds “concurrently” means that the two compounds are administered closely enough in time that the presence of one alters the biological effects of the other. The two compounds can be administered in the same or different formulations or sequentially. Concurrent administration can be carried out by mixing the compounds prior to administration, or by administering the compounds in two different formulations, for example, at the same point in time but at different anatomic sites or using different routes of administration.

[0039] A “disorder amenable to treatment with APC” refers to any disorder in which administration of APC to a subject results in the treatment of one or more symptoms of the disorder in the subject.

[0040] “Excessive daytime sleepiness” or “EDS” refers to persistent sleepiness at a time when the individual would be expected to be awake and alert, even during the day after apparently adequate or even prolonged nighttime sleep. EDS may be the result of a sleep disorder or a symptom of another underlying disorder such as narcolepsy, sleep apnea, circadian rhythm sleep disorder, or idiopathic hypersomnia. While the name includes “daytime,” it is understood that the sleepiness may occur at other times that the subject should be awake, such as nighttime or other times, e.g., if the subject is working nightshift. It is also understood that EDS is medically distinct from fatigue and disorders associated with fatigue.

[0041] The present invention relates to a method for treating excessive daytime sleepiness in a subject in need thereof, comprising administering to the subject (R)-2-amino-3-phenylpropyl carbamate (APC) or a pharmaceutically acceptable salt thereof in an amount sufficient to decrease the subject’s score on the Epworth Sleepiness Scale (ESS) by 5 or more points, e.g., by 10 or more points, e.g., by 1, 2, 3, 4, 5, 6, 7, 8, 9, 10, 11, 12, 13, 14, 15, 16, 17, 18, 19, or 20 or more points or any range therein. In some embodiments, the amount of PAC administered is sufficient to decrease the subject’s score on the ESS to a level that is

considered normal, *e.g.*, 10 or less. In certain embodiments, at least about 5% of the treated subjects achieve the specified score, *e.g.*, at least about 5%, 10%, 15%, 20%, 25%, 30%, 35%, 40%, 45%, 50%, 55%, 60%, 65%, 70%, 75%, 80%, 85%, 90%, 95%, or more.

[0042] The ESS is a subjective sleepiness test that is well known in the art and routinely used to measure the sleepiness level of a subject. The scale is intended to measure daytime sleepiness through the use of a short questionnaire that asks the subject to rate his or her probability of falling asleep on a scale of increasing probability from 0 to 3 for eight different situations that most people engage in during their daily lives. The scores for the eight questions are added together to obtain a single number that estimates the subject's average sleep propensity (ASP). A number in the 0-10 range is considered to be normal while 11-12 indicates mild excessive sleepiness, 13-15 indicates moderate excessive sleepiness, and 16 or higher indicates severe excessive sleepiness. Narcolepsy patients have an average score of about 17. Obstructive sleep apnea (OSA) patients with excessive sleepiness have an average score of about 15.

[0043] While certain drugs have been shown to improve excessive sleepiness in subjects and to improve ESS scores, it is unusual for a drug to improve the ESS score to the normal range, 10 or below. One of the unexpected advantages of the present invention is the ability, as demonstrated in clinical trials, to improve ESS scores in narcolepsy and OSA patients to 10 or below.

[0044] Another aspect of the invention relates to a method for treating excessive daytime sleepiness in a subject in need thereof, comprising administering to the subject (*R*)-2-amino-3-phenylpropyl carbamate or a pharmaceutically acceptable salt thereof in an amount sufficient to increase the subject's score on the maintenance of wakefulness test (MWT) by at least 5 minutes, *e.g.*, at least 10 minutes or 15 minutes, *e.g.*, at least 1, 2, 3, 4, 5, 6, 7, 8, 9, 10, 11, 12, 13, 14, 15, 16, 17, 18, 19, 20, 21, 22, 23, 24, 25, 26, 27, 28, 29, or 30 minutes or more or any range therein. In certain embodiments, at least about 5% of the treated subjects achieve the specified score, *e.g.*, at least about 5%, 10%, 15%, 20%, 25%, 30%, 35%, 40%, 45%, 50%, 55%, 60%, 65%, 70%, 75%, 80%, 85%, 90%, 95%, or more.

[0045] The MWT is an objective test used to measure how alert a subject is during the day. The test consists of four sleep trials with two hours in between the trials. The first trial is performed 1.5-3 hours after the subject's normal wake-up time. Sensors are placed on the head, face, and chin to detect when the subject is asleep and awake during the test. The subject sits quietly in bed with his or her back and head supported by a pillow and is asked to sit still and look straight ahead while trying to stay awake as long as possible. Each trial lasts

40 minutes or until the subject is asleep for 90 seconds. Between trials, the subject stays out of bed and occupies himself or herself to remain awake. Falling asleep in an average of less than eight minutes is considered abnormal. About 40-60% of subjects with normal sleep stay awake for the entire 40 minutes of all four trials.

[0046] While certain drugs have been shown to improve excessive sleepiness in subjects and to improve MWT scores, it is unusual for a drug to improve the MWT score to the extent observed with the present invention.

[0047] The baseline measurement for determining a change in test results, such as ESS and MWT, may be performed before the subject has been administered APC or at a timepoint during a course of treatment of APC at which a baseline determination is desired. One or more subsequent determinations of test results may be made at any time after administration of one or more doses of APC. For example, determination of a change in test results may be made 1, 2, 3, 4, 5, or 6 days or 1, 2, 3, 4, 5, 6, 7, 8, 9, or 10 weeks after the administration of APC has begun or after the baseline determination was made.

[0048] A further aspect of the invention relates to a method for treating excessive daytime sleepiness in a subject in need thereof, comprising administering to the subject a therapeutically effective amount of (R)-2-amino-3-phenylpropyl carbamate or a pharmaceutically acceptable salt thereof no later than at least 12 hours before the bedtime of the subject. Studies by the present inventors have found that that administration of APC within a few of hours of waking minimizes side effects of the treatment such as insomnia. In some embodiments, APC is administered shortly after waking, *e.g.*, within about 0.25, 0.5, 0.75, 1, 1.5, 2, 2.5, or 3 hours of waking. It is preferable that, if APC is not administered first thing after waking, that it be administered at least 10 hours before the bedtime of the subject, *e.g.*, at least 10, 11, 12, 13, 14, 15, or 16 or more hours before bedtime.

[0049] The methods of the invention may be effective no matter the cause of the EDS. In some embodiments, the cause of the EDS may be, without limitation, central nervous system (CNS) pathologic abnormalities, stroke, narcolepsy, idiopathic CNS hypersomnia; sleep deficiency, sleep apnea, obstructive sleep apnea, insufficient nocturnal sleep, chronic pain, acute pain, Parkinson's disease, urinary incontinence, multiple sclerosis fatigue, attention deficit hyperactivity disorder (ADHD), Alzheimer's disorder, major depression, bipolar disorder, cardiac ischemia; misalignments of the body's circadian pacemaker with the environment, jet lag, shift work, or sedating drugs.

[0050] The methods of the invention may also be used to increase wakefulness and/or alertness in a subject in need thereof.

[0051] The methods of the present invention may be carried out using compounds, formulations and unit dosage forms provided herein. In some embodiments, the formulations and dosage forms can be utilized to achieve immediate release of APC, as well as pharmaceutically acceptable salts, hydrates, isomers, including tautomers, solvates and complexes of APC.

[0052] Suitable salts of APC include, without limitation, acetate, adipate, alginate, aspartate, benzoate, butyrate, citrate, fumarate, glycolate, hemisulfate, heptanoate, hexanoate, hydrochloride, hydrobromide, hydroiodide, 2-hydroxyethanesulfonate, lactate, maleate, malonate, methanesulfonate, nicotinate, nitrate, oxalate, palmoate, pectinate, persulfate, hydroxynapthoate, pivalate, propionate, salicylate, succinate, sulfate, tartrate, thiocyanate, tosylate and undecanoate. Other acids, such as oxalic, while not in themselves pharmaceutically acceptable, can be employed in the preparation of salts useful as intermediates in obtaining the compound of the invention and their pharmaceutically acceptable acid addition salts. In certain embodiments, the salt is the hydrochloride salt.

[0053] APC compounds include those having quaternization of any basic nitrogen-containing group therein.

[0054] The discussion herein is, for simplicity, provided without reference to stereoisomerism or the addition of deuterium atoms. Those skilled in the art will appreciate that APC can contain one or more asymmetric centers and thus occur as racemates and racemic mixtures and single optical isomers. All such isomeric and deuterated forms of these compounds are expressly included in the present invention.

[0055] The discussion herein is also provided without reference to polymorphs, hydrates, clathrates, solvates, inclusion compounds, isomers, or other forms of the compound. All such forms of APC are expressly included in the present invention.

[0056] Further, the compounds of the invention include prodrugs of the compounds that are converted to the active compound *in vivo*. For example, the compound can be modified to enhance cellular permeability (*e.g.*, by esterification of polar groups) and then converted by cellular enzymes to produce the active agent. Methods of masking charged or reactive moieties as a pro-drug are known by those skilled in the art (*see, e.g.*, P. Korgsgaard-Larsen and H. Bundgaard, A Textbook of Drug Design and Development, Reading U.K., Harwood Academic Publishers, 1991).

[0057] The term "prodrug" refers to compounds that are rapidly transformed *in vivo* to yield the parent compound of the above formula, for example, by hydrolysis in blood, *see, e.g.*, T. Higuchi and V. Stella, Prodrugs as Novel delivery Systems, Vol. 14 of the A.C.S.

Symposium Series and in Edward B. Roche, ed., *Bioreversible Carriers in Drug Design*, American Pharmaceutical Association and Pergamon Press, 1987, both of which are incorporated by reference herein. *See also* U.S. Patent No. 6,680,299. Exemplary prodrugs include a prodrug that is metabolized *in vivo* by a subject to an active drug having an activity of the compounds as described herein, wherein the prodrug is an ester of an alcohol or carboxylic acid group, if such a group is present in the compound; an amide of an amine group or carboxylic acid group, if such groups are present in the compound; a urethane of an amine group, if such a group is present in the compound; an acetal or ketal of an alcohol group, if such a group is present in the compound; a N-Mannich base or an imine of an amine group, if such a group is present in the compound; or a Schiff base, oxime, acetal, enol ester, oxazolidine, or thiazolidine of a carbonyl group, if such a group is present in the compound, such as described, for example, in U.S. Patent No. 6,680,324 and U.S. Patent No. 6,680,322.

[0058] The term “pharmaceutically acceptable prodrug” (and like terms) as used herein refers to those prodrugs of APC which are, within the scope of sound medical judgment, suitable for use in contact with the tissues of humans and/or other animals without undue toxicity, irritation, allergic response and the like, commensurate with a reasonable risk/benefit ratio, and effective for their intended use, as well as the zwitterionic forms, where possible, of the compound of the invention.

[0059] APC or a pharmaceutically acceptable salt thereof may be obtained or synthesized by methods known in the art and as described herein. Details of reaction schemes for synthesizing APC have been described in U.S. Patent Nos. 5,705,640; 5,756,817; 5,955,499; and 6,140,532, all incorporated herein by reference in their entirety.

[0060] Another aspect of the invention relates to a composition, *e.g.*, a dosage form, comprising APC that is suitable for used in the methods of the invention. In some embodiments, the composition is a pharmaceutical composition comprising APC and a pharmaceutically acceptable carrier. In some embodiments, the dosage form is an oral dosage form, *e.g.*, a tablet or a capsule, *e.g.*, an immediate release dosage form.

[0061] In some embodiments, the dosage form is an immediate release tablet that releases at least 85%, *e.g.*, at least 85%, 90%, 95%, 96%, 97%, 98%, or 99%, of the APC contained therein within a period of less than 15 minutes after administration of the tablet to a subject.

[0062] Formulations of APC, including immediate release formulations, may be processed into unit dosage forms suitable for oral administration, such as for example, filled capsules, compressed tablets or caplets, or other dosage form suitable for oral administration using conventional techniques. Immediate release dosage forms prepared as described may be

adapted for oral administration, so as to attain and maintain a therapeutic level of the compound over a preselected interval. In certain embodiments, an immediate release dosage form as described herein may comprise a solid oral dosage form of any desired shape and size including round, oval, oblong cylindrical, or polygonal. In one such embodiment, the surfaces of the immediate release dosage form may be flat, round, concave, or convex.

[0063] In particular, when the immediate release formulations are prepared as a tablet, the immediate release tablets contain a relatively large percentage and absolute amount of the compound and so are expected to improve patient compliance and convenience, by replacing the need to ingest large amounts of liquids or liquid/solid suspensions. One or more immediate release tablets as described herein can be administered, by oral ingestion, *e.g.*, closely spaced, in order to provide a therapeutically effective dose of the compound to the subject in a relatively short period of time.

[0064] Where desired or necessary, the outer surface of an immediate release dosage form may be coated, *e.g.*, with a color coat or with a moisture barrier layer using materials and methods known in the art.

[0065] In some embodiments, the composition is an immediate release compressed tablet, the tablet comprising:

APC or a pharmaceutically acceptable salt thereof in an amount of about 90-98% by weight of the tablet;

at least one binder in an amount of about 1-5% by weight of the tablet; and

at least one lubricant in an amount of about 0.1-2% by weight of the tablet;

wherein the tablet releases at least 85% of the APC or a pharmaceutically acceptable salt thereof contained therein within a period of less than 15 minutes after administration of the tablet to a subject.

[0066] In one embodiment, the tablet comprises:

APC or a pharmaceutically acceptable salt thereof in an amount of about 91-95% by weight of the tablet;

at least one binder in an amount of about 2-3% by weight of the tablet;

at least one lubricant in an amount of about 0.1-1% by weight of the tablet; and

optionally, a cosmetic film coat in an amount of about 3-4% by weight of the tablet;

wherein the tablet releases at least 85% of the APC or a pharmaceutically acceptable salt thereof contained therein within a period of less than 15 minutes after administration of the tablet to a subject.

[0067] In one embodiment, the tablet comprises:

APC or a pharmaceutically acceptable salt thereof in an amount of about 93.22% by weight of the tablet;

at least one binder (*e.g.*, hydroxypropylcellulose) in an amount of about 2.87% by weight of the tablet;

at least one lubricant (*e.g.*, magnesium stearate) in an amount of about 0.52% by weight of the tablet; and

optionally, a cosmetic film coat (*e.g.*, Opadry® II yellow) in an amount of about 3-4% by weight of the tablet;

wherein the tablet releases at least 85% of the APC or a pharmaceutically acceptable salt thereof contained therein within a period of less than 15 minutes after administration of the tablet to a subject.

[0068] In some embodiments, the composition is an immediate release oral dosage form of APC, the oral dosage form comprising:

APC or a pharmaceutically acceptable salt thereof in an amount of about 90-98% by weight of the oral dosage form;

at least one binder in an amount of about 1-5% by weight of the oral dosage form; and

at least one lubricant in an amount of about 0.1-2% by weight of the oral dosage form;

wherein the oral dosage form releases at least 85% of the APC or a pharmaceutically acceptable salt thereof contained therein within a period of less than 15 minutes after administration of the oral dosage form to a subject.

[0069] In certain embodiments, the tablet does not comprise a disintegrant. The term “disintegrant,” as used herein, refers to an agent added to a tablet to promote the breakup of the tablet in an aqueous environment. The tablets of the present invention are advantageous in that they dissolve rather than disintegrate. In the present invention the presence of disintegrant in the formulation may actually slow down release of APC.

[0070] In certain embodiments, APC or a pharmaceutically acceptable salt thereof is present in an amount of about 90%, 90.5%, 91%, 91.5%, 92%, 92.5%, 93%, 93.5%, 94%, 94.5%, 95%, 95.5%, 96%, 96.5%, 97%, 97.5%, or 98% by weight of the tablet or any value or range therein. In certain embodiments, APC or a pharmaceutically acceptable salt thereof is present in an amount of about 90% to about 98%, about 92% to about 98%, about 94% to about 98%, about 96% to about 98%, about 90% to about 92%, about 90% to about 94%, about 90% to about 96%, about 92% to about 94%, about 92% to about 96%, or about 94% to about 96%.

[0071] In certain embodiments, the at least one binder is present in an amount of about 1%, 1.5%, 2%, 2.5%, 3%, 3.5%, 4%, 4.5%, or 5% by weight of the tablet or any value or range therein. In certain embodiments, the at least one binder is present in an amount of about 1% to about 5%, about 2% to about 5%, about 3% to about 5%, about 4% to about 5%, about 1% to about 2%, about 1% to about 3%, about 1% to about 4%, about 2% to about 3%, about 2% to about 4%, or about 3% to about 4%. The tablet may comprise at least one binder, *e.g.*, 1, 2, 3, 4, 5, or more binders.

[0072] In certain embodiments, the at least one binder is selected from at least one of hydroxypropyl cellulose, ethylcellulose, hydroxypropyl methylcellulose, polyvinyl alcohol, hydroxyethyl cellulose, povidone, copovidone, pregelatinized starch, dextrin, gelatin, maltodextrin, starch, zein, acacia, alginic acid, carbomers (cross-linked polyacrylates), polymethacrylates, sodium carboxymethylcellulose, guar gum, hydrogenated vegetable oil (type 1), methylcellulose, magnesium aluminum silicate, and sodium alginate or any combination thereof. In some embodiments, the at least one binder is hydroxypropyl cellulose.

[0073] In certain embodiments, the at least one lubricant is present in an amount of about 0.1%, 0.2%, 0.3%, 0.4%, 0.5%, 0.6%, 0.7%, 0.8%, 0.9%, 1.0%, 1.1%, 1.2%, 1.3%, 1.4%, 1.5%, 1.6%, 1.7%, 1.8%, 1.9%, or 2.0% by weight of the tablet or any value or range therein. In certain embodiments, the at least one lubricant is present in an amount of about 0.1% to about 2.0%, about 0.5% to about 2.0%, about 1.0% to about 2.0%, about 1.5% to about 2.0%, about 0.1% to about 0.5%, about 0.1% to about 1.0%, about 0.1% to about 1.5%, about 0.5% to about 1.0%, about 0.5% to about 1.5%, or about 1.0% to about 1.5%. The tablet may comprise at least one lubricant, *e.g.*, 1, 2, 3, 4, 5, or more lubricants. Where the immediate release formulation is provided as a tableted dosage form, still lower lubricant levels may be achieved with use of a “puffer” system during tableting. Such systems are known in the art, commercially available and apply lubricant directly to the punch and die surfaces rather than throughout the formulation.

[0074] In certain embodiments, the at least one lubricant is selected from at least one of magnesium stearate, stearic acid, calcium stearate, hydrogenated castor oil, hydrogenated vegetable oil, light mineral oil, magnesium stearate, mineral oil, polyethylene glycol, sodium benzoate, sodium stearyl fumarate, and zinc stearate or any combination thereof. In some embodiments, the at least one lubricant is magnesium stearate. In other embodiments, magnesium stearate may be used in combination with one or more other lubricants or a surfactant, such as sodium lauryl sulfate. In particular, if needed to overcome potential

hydrophobic properties of magnesium stearate, sodium lauryl sulfate may also be included when using magnesium stearate (Remington: the Science and Practice of Pharmacy, 20th edition, Gennaro, Ed., Lippincott Williams & Wilkins (2000)).

[0075] In some embodiments, the at least one binder is hydroxypropyl cellulose. In some embodiments, the at least one lubricant is magnesium stearate. In some embodiments, the at least one binder is hydroxypropyl cellulose and the at least one lubricant is magnesium stearate.

[0076] In certain embodiments, the tablet is coated. The coating may be, without limitation, a color overcoat.

[0077] In some embodiments, the APC or a pharmaceutically acceptable salt thereof is APC hydrochloride.

[0078] The tablet may be any shape that is suitable for immediate release and allows the release of at least 85% of the APC or a pharmaceutically acceptable salt thereof contained therein within a period of less than 15 minutes after administration of the tablet to a subject. In some embodiments, the tablet maximizes surface area to volume ratio to promote rapid dissolution. In some embodiments, the tablet is oblong in shape.

[0079] The tablet may contain any amount of APC or a pharmaceutically acceptable salt thereof suitable for administration as a unit dosage form. In some embodiments, the tablet contains about 1 mg to about 1000 mg of the drug or any range or value therein, *e.g.*, about 100 mg to about 500 mg, *e.g.*, about 37.5 mg, about 75 mg, about 150 mg, or about 300 mg.

[0080] "Immediate release" as used herein, refers to a composition that releases APC or a pharmaceutically acceptable salt, hydrate, isomer, tautomer, solvate or complex thereof substantially completely into the gastrointestinal tract of the user within a period of less than about 15 minutes, usually between about 1 minute and about 15 minutes from ingestion. Such a delivery rate allows the drug to be absorbed by the gastrointestinal tract in a manner that is bioequivalent to an oral solution. Such rapid absorption will typically occur for an immediate release unit dosage form, such as a tablet, caplet or capsule, if the drug included in such dosage form dissolves in the upper portion the gastrointestinal tract.

[0081] Release rates can be measured using standard dissolution test methods. For example, the standard conditions may be those described in FDA guidance (*e.g.*, 50 rpm, 37°C, USP 2 paddles, pH 1.2 and pH 6.8 media, 900 ml, 1 test article per vessel).

[0082] Immediate release formulations suitable for oral administration may comprise unit dosage forms, such as tablets, caplets or filled capsules, which can deliver a therapeutically effective dose of APC upon ingestion thereof by the patient of one or more of said dosage

forms, each of which can provide a dosage of, for example, about 1 to about 1000 mg of APC. Additionally, the immediate release dosage forms can be shaped or scored to facilitate dose adjustment through tablet splitting.

[0083] The formulation and structure of an immediate release dosage form as disclosed herein can be adjusted to provide immediate release performance that suits a particular dosing need. In particular, the formulation and structure of the dosage forms as described herein can be adjusted to provide any combination of the immediate release performance characteristics described herein. In particular embodiments, for example, an immediate release dosage form as disclosed herein provides rapid onset of action, releasing more than about 85%, such as, for example, more than about 90% or 95%, of the drug contained therein within a period of time selected from less than 15 minutes, less than 12 minutes, less than 10 minutes, and less than 5 minutes after administration.

[0084] Moreover, the rate of drug release from an immediate release dosage form as disclosed herein may be adjusted as needed to facilitate a desired dosing regimen or achieve targeted dosing. In one embodiment, the immediate release dosage form may be formulated to deliver as much as 1,000 mg of APC. In particular embodiments, the total amount of drug contained within an immediate release dosage form according to the present description may be between about 50 mg and about 500 mg. For example, in certain such embodiments, the total amount of drug may be selected from about 10, 20, 30, 40, 50, 60, 70, 80, 90, 100, 125, 150, 175, 200, 225, 250, 275, 300, 325, 350, 375, 400, 425, 450, 475, 500, 525, 550, 575, 600, 625, 650, 675, 700, 725, 750, 775, 800, 825, 850, 875, 900, 925, 950, 975, or 1000 mg or any range or value therein. In certain such embodiments, the total amount of drug may be about 10 mg to about 1000 mg, about 10 mg to about 500 mg, about 10 mg to about 300 mg, about 30 mg to about 1000 mg, about 30 mg to about 500 mg, about 30 mg to about 300 mg, about 100 mg to about 1000 mg, about 10 mg to about 500 mg, about 100 mg to about 300 mg, about 150 mg to about 1000 mg, about 150 mg to about 500 mg, or about 150 mg to about 300 mg.

[0085] The immediate release formulations provided herein generally include APC and some level of lubricant to facilitate processing of the formulations into a unit dosage form. In some embodiments, therefore, the formulations described herein include a combination of APC and lubricant, as described herein, and in certain such embodiments, the immediate release formulations are substantially free of other excipients or adjuvants. In other embodiments, the immediate release formulations described herein include a combination of APC, lubricant, and binder, as described herein, and in certain such embodiments, the

immediate release formulations are substantially free of other excipients or adjuvants. Though the immediate release formulations described herein may be formulated using a combination of drug and one or more of a lubricant and binder, in certain embodiments, the compositions described herein may include one or more additional excipients selected from, for example, fillers, compression aids, diluents, disintegrants, colorants, flavorants, buffering agents, coatings, glidants, or other suitable excipients.

[0086] The immediate release formulations described herein may be manufactured using standard techniques, such as wet granulation, roller compaction, fluid bed granulation, and dry powder blending. Suitable methods for the manufacture of the immediate release formulations and unit dosage forms described herein are provided, for example, in Remington, 20th edition, Chapter 45 (Oral Solid Dosage Forms). It has been found that, even without the aid of binders or non-lubricating excipients, such as compression aids, wet granulation techniques can afford flowable granules with compression characteristics suitable for forming unit dosage forms as described herein. Therefore, in certain embodiments, where a drug content greater than about 85%, 90% or 95% by weight is desired for the immediate release formulation, wet granulation techniques may be used to prepare immediate release formulations as described herein. In such embodiments, as illustrated in the Examples provided herein, conventional organic or aqueous solvents may be used in the wet granulation process. Suitable wet granulation processes can be performed as fluidized bed, high shear, or low shear (wet massing) granulation techniques, as are known in the art.

[0087] In addition to one or more of APC, lubricant, and binder, where desired, the immediate release formulations described herein may also include fillers or compression aids selected from at least one of lactose, calcium carbonate, calcium sulfate, compressible sugars, dextrans, dextrin, dextrose, kaolin, magnesium carbonate, magnesium oxide, maltodextrin, mannitol, microcrystalline cellulose, powdered cellulose, and sucrose. Where a filler or compression aid is used, in certain embodiments, it may be included in the immediate release formulation in an amount ranging from about 1%-15% by weight.

[0088] Immediate release formulations as described herein may be processed into unit dosage forms suitable for oral administration, such as for example, filled capsules, compressed tablets or caplets, or other dosage form suitable for oral administration using conventional techniques. Immediate release dosage forms prepared as described may be adapted for oral administration, so as to attain and maintain a therapeutic level of APC over a preselected interval. In certain embodiments, an immediate release dosage form as described herein may comprise a solid oral dosage form of any desired shape and size including round,

oval, oblong, cylindrical, or polygonal. In one such embodiment, the surfaces of the immediate release dosage form may be flat, round, concave, or convex. In some embodiments, the shape may be selected to maximize surface area, *e.g.*, to increase the rate of dissolution of the dosage form.

[0089] In particular, when the immediate release formulations are prepared as a tablet, the immediate release tablets contain a relatively large percentage and absolute amount of APC and so are expected to improve patient compliance and convenience, by replacing the need to ingest large amounts of liquids or liquid/solid suspensions. One or more immediate release tablets as described herein can be administered, by oral ingestion, *e.g.*, closely spaced, in order to provide a therapeutically effective dose of APC to the subject in a relatively short period of time. For example, dissolution of a 10 mg-1000 mg tablet prepared according to the present description can provide about 80-100% of the APC to the subject in about 10-15 minutes.

[0090] Where desired or necessary, the outer surface of an immediate release dosage form as disclosed herein may be coated with a moisture barrier layer using materials and methods known in the art. For example, where the APC delivered by the unit dosage form is highly hygroscopic, providing a moisture barrier layer over the immediate release dosage form as disclosed herein may be desirable. For example, protection of an immediate release dosage form as disclosed herein from water during storage may be provided or enhanced by coating the tablet with a coating of a substantially water soluble or insoluble polymer. Useful water-insoluble or water-resistant coating polymers include ethyl cellulose and polyvinyl acetates. Further water-insoluble or water resistant coating polymers include polyacrylates, polymethacrylates or the like. Suitable water-soluble polymers include polyvinyl alcohol and HPMC. Further suitable water-soluble polymers include PVP, HPC, HPEC, PEG, HEC and the like.

[0091] Where desired or necessary, the outer surface of an immediate release dosage form as disclosed herein may be coated with a color overcoat or other aesthetic or functional layer using materials and methods known in the art.

[0092] The dosage forms disclosed herein can also be provided as a kit comprising, separately packaged, a container comprising a plurality of immediate release tablets, which tablets can be individually packaged, as in foil envelopes or in a blister pack. The tablets can be packaged in many conformations with or without desiccants or other materials to prevent ingress of water. Instruction materials or means, such as printed labeling, can also be included for their administration, *e.g.*, sequentially over a preselected time period and/or at

preselected intervals, to yield the desired levels of APC *in vivo* for preselected periods of time, to treat a preselected condition.

[0093] A daily dose of about 1 to about 2000 mg of APC or a pharmaceutically acceptable salt thereof may be administered to accomplish the therapeutic results disclosed herein. For example, a daily dosage of about 10-1000 mg, *e.g.*, about 20-500 mg, in single or divided doses, is administered. In some embodiments, the daily dose may be about 0.01 to about 150 mg/kg body weight, *e.g.*, about 0.2 to about 18 mg/kg body weight.

[0094] In one embodiment of the invention, APC is administered to the subject as needed to treat a disorder. The compound can be administered continuously or intermittently. In one embodiment, the compound is administered to the subject more than once a day, *e.g.*, 2, 3, or 4 times per day, or once every 1, 2, 3, 4, 5, 6, or 7 days. In another embodiment, the compound is administered to the subject no more than once a week, *e.g.*, no more than once every two weeks, once a month, once every two months, once every three months, once every four months, once every five months, once every six months, or longer. In a further embodiment, the compound is administered using two or more different schedules, *e.g.*, more frequently initially (for example to build up to a certain level, *e.g.*, once a day or more) and then less frequently (*e.g.*, once a week or less). In other embodiments, the compound can be administered by any discontinuous administration regimen. In one example, the compound can be administered not more than once every three days, every four days, every five days, every six days, every seven days, every eight days, every nine days, or every ten days, or longer. The administration can continue for one, two, three, or four weeks or one, two, or three months, or longer. Optionally, after a period of rest, the compound can be administered under the same or a different schedule. The period of rest can be one, two, three, or four weeks, or longer, according to the pharmacodynamic effects of the compound on the subject. In another embodiment the compound can be administered to build up to a certain level, then maintained at a constant level and then a tailing dosage.

[0095] In one aspect of the invention, APC is delivered to a subject concurrently with an additional therapeutic agent. The additional therapeutic agent can be delivered in the same composition as the compound or in a separate composition. The additional therapeutic agent can be delivered to the subject on a different schedule or by a different route as compared to the compound. The additional therapeutic agent can be any agent that provides a benefit to the subject. Further agents include, without limitation, stimulants, anti-psychotics, anti-depressants, agents for neurological disorders, and chemotherapeutic agents. One therapeutic agent that can be administered during the same period is Xyrem[®], sold commercially by Jazz

Pharmaceuticals, which is used to treat narcolepsy and cataplexy. See U.S. Patent Nos. 8,952,062 and 9,050,302.

[0096] The present invention finds use in research as well as veterinary and medical applications. Suitable subjects are generally mammalian subjects. The term “mammal” as used herein includes, but is not limited to, humans, non-human primates, cattle, sheep, goats, pigs, horses, cats, dog, rabbits, rodents (*e.g.*, rats or mice), *etc.* Human subjects include neonates, infants, juveniles, adults and geriatric subjects.

[0097] In particular embodiments, the subject is a human subject that has excessive daytime sleepiness or another disorder amenable to treatment with APC. In other embodiments, the subject used in the methods of the invention is an animal model of excessive daytime sleepiness or another disorder amenable to treatment with APC.

[0098] The subject can be a subject “in need of” the methods of the present invention, *e.g.*, in need of the therapeutic effects of the inventive methods. For example, the subject can be a subject that is experiencing excessive daytime sleepiness or another disorder amenable to treatment with APC, is suspected of having excessive daytime sleepiness or another disorder amenable to treatment with APC, and/or is anticipated to experience excessive daytime sleepiness or another disorder amenable to treatment with APC, and the methods and compositions of the invention are used for therapeutic and/or prophylactic treatment.

[0099] The present invention is explained in greater detail in the following non-limiting Examples. Each example has a self-contained list of references.

EXAMPLE 1

Phase 3 Study of the Safety and Efficacy of APC for the Treatment of Excessive Sleepiness in Subjects with Obstructive Sleep Apnea

[0100] Excessive sleepiness (ES) is one of the main presenting complaints in obstructive sleep apnea (OSA) and is estimated to persist in 62.5% of patients, despite being compliant with continuous positive airway pressure (CPAP) therapy (Weaver *et al.*, *Sleep* 30(6):711 (2007)). ES in OSA contributes to reductions in function and work productivity (Nena *et al.*, *J. Occup. Environ. Med.* 52(6):622 (2010); Hirsch Allen *et al.*, *Chest* 147(5):1422 (2015)), and is associated with a higher risk of motor and occupational accidents (Garbarino *et al.*, *Sleep* 39(6):1211 (2016); Rodenstein, *Respiration* 78(3):241 (2009)). APC is a selective dopamine and norepinephrine reuptake inhibitor with robust wake-promoting effects in nonclinical models and phase 2 clinical trials in patients with narcolepsy (Bogan *et al.*, *Sleep Med.* 16(9):1102 (2015); Ruoff *et al.*, *Sleep* 39(7):1379 (2016)). This study evaluated the

safety and maintenance of efficacy of APC hydrochloride (JZP-110) administered once daily compared with placebo for the treatment of ES in adults with OSA.

[0101] The study was a double-blind, placebo-controlled, enriched, randomized withdrawal design (FIG. 1). In the Titration Phase (weeks 1–2), patients started on a once-daily dose of APC 75 mg and could be titrated up or down every 3 days to reach a maximum tolerated dose of APC 75, 150, or 300 mg. In the Stable-Dose Phase (weeks 3–4), patients continued to receive the dose that they were titrated to in the Titration Phase for 2 weeks. In the Double-Blind Withdrawal Phase (weeks 5–6), patients who reported “much” or “very much” improvement on the Patient Global Impression of Change (PGI-C) scale (Guy W. *ECDEU assessment manual for psychopharmacology, revised*. US Department of Health, Education, and Welfare publication (ADM 76-338). Rockville, MD: National Institute of Mental Health; 1976), and who had improved on the Maintenance of Wakefulness Test (MWT) and Epworth Sleepiness Scale (ESS) (Johns, *Sleep* 14(6):540 (1991)) at week 4 were randomized 1:1 to receive the same current dose of JZP-110 or placebo for 2 weeks.

[0102] Key inclusion criteria included adults (18–75 years) with OSA diagnosed according to *International Classification of Sleep Disorders-3 Criteria* (American Academy of Sleep Medicine. *The International Classification of Sleep Disorders – Third Edition (ICSD-3)*. Darien, IL: American Academy of Sleep Medicine; 2014) along with current or prior use of a primary OSA therapy including CPAP, oral appliance, or surgical intervention, baseline score ≥ 10 on the Epworth Sleepiness Scale (ESS) (Johns, *Sleep* 14(6):540 (1991)) and MWT mean sleep latency <30 minutes on the first 4 trials of a 5-trial, 40-minute MWT, and Usual nightly sleep time ≥ 6 hours.

[0103] Key exclusion criteria included ES due to a cause other than OSA, occupation requiring nighttime- or variable-shift work, medical condition or history that could affect patient safety or interfere with study assessments, and recent use of any over-the-counter or prescription medications that could affect the evaluation of ES.

[0104] Efficacy was based on change from week 4 to 6 on the co-primary endpoints of MWT and ESS and percentage of patients reported as improved on the PGI-C and Clinician Global Impression of Change (CGI-C); assessed on a 7-point scale from 1 (very much improved) to 7 (very much worse).

[0105] MWT and ESS data were analyzed using a mixed-effect model repeated measures (MMRM); PGI-C and CGI-C were evaluated using a chi-square test. Efficacy analyses were performed on the modified intent-to-treat (mITT) population (patients who were randomized, received ≥ 1 dose of study medication, and had a week 4 and ≥ 1 post-week 4 MWT or ESS

assessment); analysis of covariance was used for the co-primary endpoints, with treatment group, measurement at week 4, and randomization stratification factor as fixed effects. Safety and tolerability were evaluated based on treatment-emergent adverse events (TEAEs), vital signs, and laboratory values.

[0106] Of the 402 patients who were screened, 174 were enrolled in the Titration Phase, received ≥ 1 dose of JZP-110, and were included in the safety population (**FIG. 2**). 17 of 174 patients (10%) discontinued in the Titration Phase. 9 of 157 patients (7%) discontinued in the Stable-Dose Phase. An additional 21 patients (14%) did not meet the improvement criteria for randomization. Four patients who were randomized were not included in the mITT population. **Table 1** shows the baseline demographic and clinical characteristics of the safety population.

[0107] Baseline demographics are representative of the clinical OSA population with mean age in the mid-50-year range, predominantly male, and BMI >30 (**Table 1**). Patients had ES at baseline, indicated by mean ESS scores > 15 , and mean MWT sleep latencies of 15–16 minutes. Baseline demographic and clinical characteristics were similar among treatment groups across study phases.

[0108] Baseline values in the mITT population (**FIGS. 3A and 3B**) were similar to those in the safety population (**Table 1**). After 4 weeks of APC treatment, MWT mean sleep latency increased from 12.3 to 29.0 minutes and from 13.1 to 31.7 minutes (**FIG. 3A**), and ESS scores decreased from 16.0 to 5.9 and from 15.3 to 6.4 (**FIG. 3B**) in the randomized patients. During the Double-Blind Withdrawal Phase (from week 4 to week 6), patients who had improved on APC, and who continued to receive JZP-110, remained improved on the MWT and ESS, whereas patients who were switched to placebo worsened on both measures (**FIGS. 3A and 3B**). A breakdown of the results by the level of increase is shown in **Table 2**.

[0109] Mean MWT sleep latency decreased by 12.1 minutes from week 4 to week 6 in patients who were switched to placebo during the Double-Blind Withdrawal Phase compared with a change of -1.0 minute for those who remained on JZP-110 ($P < 0.0001$; **FIG. 4A**). Mean ESS score increased by 4.5 among patients who were switched to placebo during the Double-Blind Withdrawal Phase compared with a mean decrease of 0.1 for those who stayed on APC ($P < 0.0001$; **FIG. 4B**).

[0110] Significantly higher percentages of patients who were switched to placebo experienced a worsening of their overall condition on the PGI-C and CGI-C as compared with patients who stayed on APC (**FIG. 5**).

[0111] More TEAEs occurred during the Titration Phase (48.9%) rather than during the Stable-Dose Phase (10.2%) (**Table 3**). The most common TEAEs during the Titration Phase were headache, dry mouth, nausea, dizziness, insomnia, palpitations, and anxiety. The Randomized Withdrawal Phase had few TEAEs (**Table 4**). There was no evidence of rebound hypersomnia or withdrawal effects after abrupt discontinuation of APC in the placebo group in the Randomized Withdrawal Phase. There were no serious TEAEs in the study.

[0112] In conclusion the study showed that patients who completed the 4-week treatment and remained on APC did not show loss of efficacy relative to those who were randomized to treatment withdrawal. No rebound sleepiness or discontinuation-related adverse events were observed after APC withdrawal.

[0113] These results support APC efficacy for treatment of ES in adults with OSA. Safety and tolerability of APC were consistent with earlier phase 2 studies for the treatment of narcolepsy (Bogan *et al.*, *Sleep Med.* 16(9):1102 (2015); Ruoff *et al.*, *Sleep* 39(7):1379 (2016)). TEAEs were primarily reported during the initial Titration Phase. The most frequently reported TEAEs ($\geq 5\%$) during the Titration Phase were headache, dry mouth, nausea, dizziness, insomnia with fewer of these during the Stable-Dose Phase, and none during the Withdrawal Phase.

EXAMPLE 2

Function and Work Productivity Measures in a Phase 3 Study of the Safety and Efficacy of APC for the Treatment of Excessive Sleepiness in Subjects with Obstructive Sleep Apnea

[0114] Excessive sleepiness (ES), one of the main presenting symptoms of patients with obstructive sleep apnea (OSA), is associated with work disability and impaired productivity (Nena *et al.*, *J. Occup. Environ. Med.* 52(6):622 (2010); Omachi *et al.*, *Sleep* 32(6):791 (2009); Mulgrew *et al.*, *Sleep Med.* 9(1):42 (2007); Hirsch Allen *et al.*, *Chest* 147(5):1422 (2015)). APC is a selective dopamine norepinephrine reuptake inhibitor with wake-promoting effects that is being evaluated for the treatment of ES in patients with OSA, narcolepsy, and Parkinson disease.

[0115] The objective of this study was to evaluate the effects of APC hydrochloride on daytime functioning, work productivity, and activity impairment in adult patients with OSA and ES.

[0116] The study was a 12-week, double-blind, placebo-controlled, parallel design study as described in greater detail in Example 1 (Schweitzer *et al.*, *Sleep* 40(*Abstract Supplement*):A237. Abstract 0641 (2017)). Patients were randomized (1:1:2:2:2) to APC 37.5, 75, 150, 300 mg, or placebo for 12 weeks, and were stratified by adherence or non-adherence with primary OSA therapy (adherent definition was use for ≥ 4 hours per night on $>70\%$ of nights). Two patient-reported measures were included as secondary efficacy outcomes to evaluate the effects of APC on functional status and work productivity and activity impairment at baseline and weeks 1, 4, 8, and 12. The Functional Outcomes of Sleep questionnaire short version (FOSQ-10) (Chasens *et al.*, *Sleep* 32(7):915 (2009)) evaluated the effects of ES on functioning. The Work Productivity and Activity Impairment questionnaire for Specific Health Problems (WPAI:SHP) (Reilly *et al.*, *Pharmacoeconomics* 4(5):353 (1993); Reilly, Work Productivity and Activity Impairment Questionnaire: Specific Health Problem V2.0 (WPAI:SHP). www.reillyassociates.net/WPAI_SHP) evaluated work productivity impairment among employed patients and overall activity impairment outside of work among all patients for the past 7 days. Four outcomes are available from the WPAI:SHP: Absenteeism (percent work time missed due to health); Presenteeism (percent impairment while working due to health); Percent overall work impairment (calculated from absenteeism and presenteeism); and Percent activity impairment due to health. The FOSQ-10 was evaluated as change over time compared with placebo (least squares (LS) mean); the 4 WPAI outcomes were evaluated at week 12 compared to placebo. Efficacy analyses were based on the modified intent-to-treat population (mITT) and there was no multiplicity adjustment for the FOSQ-10 or WPAI:SHP. Safety and tolerability were assessed based on treatment-emergent adverse events (TEAEs), vital signs, electrocardiogram test, physical exams, Columbia–Suicide Severity Rating Scale, and laboratory tests in the safety population.

[0117] Baseline characteristics were similar among the treatment groups. The safety population (n=474) was primarily male, white, and were about mid-50 years old (**Table 5**). Patients had moderate ES as indicated by ESS scores (range, 14.8–15.6) and short MWT sleep latency times (range, 12.0–13.6 minutes). The majority of patients were rated by the clinicians as being moderately or markedly ill. The mITT population consisted of 459 patients, of whom 404 (88.0%) completed the study. Adverse events were the primary reason for withdrawal and none discontinued due to lack of efficacy. Co-primary MWT and ESS endpoints were met at all doses (**Table 6**). The key secondary endpoint based on Patient Global Impression of Change (PGI-C) was met for all doses except APC 37.5 mg (**Table 6**).

[0118] APC dose dependently increased FOSQ-10 scores at week 12 with statistically significant effects at the 150 and 300 mg doses relative to placebo (**FIG. 6**). Improvements were observed as early as week 1 for the 150 and 300 mg doses.

[0119] Among the 224 (48.8%) patients who were employed, OSA had a substantial impact on their self-reported work and activity impairment (**FIG. 7**). Presenteeism (impaired productivity while at work) appeared to be the main driver of overall work impairment among patients who were employed. Absenteeism was relatively low, with patients missing from 0.5% to 3.5% of work per week at baseline. Activity impairment outside of work ranged from 37.8% to 44.3% at baseline. At week 12, APC, at doses of 150 and 300 mg, had significantly decreased lower presenteeism, overall work impairment, and activity impairment (outside of work) compared to placebo.

[0120] The most common TEAEs were headache, nausea, decreased appetite, anxiety, nasopharyngitis, and insomnia (**Table 7**). The incidence of TEAEs and discontinuation due to TEAEs generally appeared to be dose dependent (**Table 7**). Seven serious TEAEs were reported in 5 patients: goiter (n=1) and back pain/sciatica resulting from a motor vehicle accident (n = 1) in placebo; bile duct obstruction (n=1) and streptococcal endocarditis (n=1) in JZP-110 37.5 mg; and hyperglycemia (n=1) in JZP-110 150 mg. There was 1 non-treatment-emergent serious adverse event of coronary artery disease, which began prior to the patient receiving JZP-110 300 mg, of moderate severity; a coronary stent was inserted and the patient recovered. APC had a modest effect on blood pressure and pulse rate. There was a mean increase from baseline of 1-4 mmHg in systolic blood pressure and 1-3 mmHg in diastolic blood pressure and a mean increase from baseline of 2-5 beats/minute in pulse rate.

[0121] In conclusion, APC met the co-primary MWT and ESS endpoints at all doses and the key secondary PGI-C endpoint at all doses except 37.5 mg. APC 150 and 300 mg resulted in dose-dependent and statistically significant improvements in patient-reported functioning and activities on the FOSQ-10. APC 150 and 300 mg had significantly lower presenteeism and overall work impairment on the WPAI:SHP at week 12 compared with placebo. APC had significantly less activity impairment compared with placebo at week 12, defined as the ability to do their regular daily activities (other than work at a job). Safety and tolerability were consistent with previous phase 2 studies of APC in patients with narcolepsy (Bogan *et al.*, *Sleep Med.* 16(9):1102 (2015); Ruoff *et al.*, *Sleep* 39(7):1379 (2016)). The most frequently reported TEAEs ($\geq 5\%$ in any group) were headache, nausea, decreased appetite, anxiety, nasopharyngitis, and insomnia.

EXAMPLE 3

SF-36 and EQ-5D-5L Measures in a Phase 3 Study of the Safety and Efficacy of APC for the Treatment of Excessive Sleepiness in Subjects with Obstructive Sleep Apnea

[0122] Excessive sleepiness (ES) is a frequent symptom of obstructive sleep apnea (OSA) that persists in up to 62.5% of patients despite primary OSA therapy (Weaver *et al.*, *Sleep* 30(6):711 (2007)). ES adversely impacts specific domains of health-related quality-of-life (HRQoL) in patients with OSA. Studies using the 36-item Short Form Health Survey (SF-36) have shown that Vitality and Role Physical were particularly affected (Smith *et al.*, *J. Sleep Res.* 4(3):183 (1995); Jenkinson *et al.*, *J. Sleep Res.* 6(3):199 (1997); Bennett *et al.*, *Am. J. Respir. Crit. Care Med.* 159(6):1884 (1999); Sin *et al.*, *Chest* 122(5):1679 (2002)). APC is a selective dopamine norepinephrine reuptake inhibitor with wake-promoting effects that is being evaluated for the treatment of ES in patients with OSA, narcolepsy, and Parkinson disease.

[0123] This study evaluated the effects of APC on patient-reported HRQoL in adult patients with OSA and ES using the SF-36 version 2 (SF-36 v2)⁷ and the 5-dimension, 5-level EuroQol (EQ-5D-5L) (The EuroQol Group. *EQ-5D-5L User Guide*. Version 2.1. April 2015. www.euroqol.org/fileadmin/user_upload/Documenten/PDF/Folders_Flyers/EQ-5D-5L_UserGuide_2015.pdf).

[0124] This was a 12-week, double-blind, placebo-controlled, parallel-design study. Patients were randomized (1:1:2:2:2) to APC 37.5 mg, 75 mg, 150 mg, or 300 mg, or placebo for 12 weeks, and were stratified by adherence or nonadherence with primary OSA therapy.

[0125] The SF-36 v2 consists of 2 summary scales (Physical Component Summary and Mental Component Summary) and 8 specific health status domains (Physical Function, Role Physical, Bodily Pain, General Health, Vitality, Social Functioning, Role Emotional, Mental Health) (Ware Jr *et al.*, *User's Manual for the SF-36v2™ Health Survey (2nd ed.)*. QualityMetric Incorporated (Lincoln, RI); 2007). The EQ-5D-5L consists of 5 questions/dimensions (Mobility, Self-care, Usual Activities, Pain/Discomfort, and Anxiety/Depression) that have 5 response levels each (no problems, slight problems, moderate problems, severe problems, and extreme problems/unable to do) that are used to derive an overall EQ-5D-5L index score (0=death, 1=perfect health), and a health status visual analog scale (VAS) that is anchored at 0 with “the worst health you can imagine” and at 100 with “the best health you can imagine.” (The EuroQol Group. *EQ-5D-5L User Guide*. Version 2.1. April 2015.

www.euroqol.org/fileadmin/user_upload/Documenten/PDF/Folders_Flyers/EQ-5D-5L_UserGuide_2015.pdf)

[0126] Efficacy analyses were based on the modified intent-to-treat (mITT) population; there was no multiplicity adjustment for the SF-36 v2 or EQ-5D-5L. SF-36 v2 scores were scaled from 0 to 100 (higher scores on all scales represent better health), transformed to norm-based scores using US general-population data from SF-36 Manuals (Ware Jr et al., *User's Manual for the SF-36v2™ Health Survey (2nd ed.)*. QualityMetric Incorporated (Lincoln, RI); 2007), and were analyzed using a mixed-effect model with repeated measures (MMRM); and baseline value of the efficacy endpoint was used to determine differences in changes from baseline. EQ-5D-5L VAS and index-score data were analyzed using an MMRM model. Safety and tolerability were assessed based on treatment-emergent adverse events (TEAEs), vital signs, electrocardiogram test, physical exams, and laboratory tests.

[0127] Baseline characteristics were similar among the treatment groups. The safety population (n=474) was primarily male (62.7%), white (76.2%), and had a mean (standard deviation [SD]) age of 53.9 (10.9) years (**Table 8**). Patients had moderate ES as indicated by ESS scores (range, 14.8–15.6) and short MWT sleep latency times (range, 12.0–13.6 minutes). The majority of patients (75.3%) were rated by the clinicians as being moderately or markedly ill. The mITT population consisted of 459 patients, of whom 404 (88.0%) completed the study. The main reason for discontinuation was adverse events and no patients discontinued due to lack of efficacy.

[0128] Complete primary results are presented in Example 1. Coprimary endpoints (change from baseline to week 12 in MWT and ESS) were met at all doses (**Table 9**). A key secondary endpoint, Patient Global Impression of Change (PGI-C), was met at all doses except for APC 37.5 mg (**Table 9**).

[0129] Dose-dependent increases in the Physical Component Summary Scale were statistically significant at APC 150, and 300 mg (**FIG. 8**). Mental Component Summary scores were similar at APC 37.5, 75, and 150 mg with only APC 150 mg reaching statistical significance (**FIG. 8**). The changes on the Physical Component Summary and Mental Component Summary did not exceed the minimal clinically important difference (MCID).

[0130] Among the individual SF-36 domains, the largest effects of APC were observed on Vitality followed by Role Physical (**FIG. 9**). These 2 domains showed the greatest impairment at baseline as indicated by having the lowest scores across all treatment groups. On the Vitality domain, there appeared to be a dose-dependent response that exceeded the MCID at APC 75, 150, and 300 mg (**FIG. 9**), with statistically significant improvements

relative to placebo at APC 150 and 300 mg. APC 150 mg also resulted in significantly greater changes from baseline relative to placebo on Role Physical, General Health, Social Functioning, and Role Emotional (**FIG. 9**).

[0131] Effects of APC on the EQ-5D VAS appeared to be dose dependent, but were not significantly different from placebo (**FIG. 10A**). There were no significant effects on the EQ-5D-5L index value (**FIG. 10B**).

[0132] The most common TEAEs were headache, nausea, decreased appetite, anxiety, nasopharyngitis, and insomnia (**Table 10**). The incidence of TEAEs and discontinuation due to TEAEs generally appeared to be dose dependent. It is possible that the lower incidence of TEAEs in the APC 150 mg relative to the 300 mg may account, at least in part, for the greater improvements in HRQoL relative to the higher dose. Seven serious TEAEs were reported in 5 patients: goiter (n=1) and back pain/sciatica resulting from a road accident (n=1) in placebo; bile duct obstruction (n=1), and streptococcal endocarditis (n=1) in APC 37.5 mg; and hyperglycemia (n=1) in JZP-110 150 mg. There was 1 non-treatment-emergent serious adverse event of coronary artery disease, which began prior to the patient receiving APC 300 mg, of moderate severity; a coronary stent was inserted and the patient recovered. APC had a modest effect on blood pressure and pulse rate, with a mean increase from baseline of 1-4 mmHg in systolic blood pressure and 1-3 mmHg in diastolic blood pressure and mean increase from baseline of 2-5 beats/minute in pulse rate.

[0133] In conclusion, APC met the primary efficacy endpoints of reducing ES at all doses except 37.5 mg. The most common TEAEs were headache, nausea, decreased appetite, anxiety, nasopharyngitis, and insomnia and generally consistent with safety profile of APC in N and OSA. Treatment with APC was associated with improvements in HRQoL as measured on the SF-36v2. APC 150 mg had the greatest impact on the SF-36v2 subscales with statistically significant improvements on the Physical and Mental Component Summary Scales, and on the Role Physical, General Health, Vitality, Social Functioning, and Role Emotional domains. APC 300 mg showed significantly greater improvements relative to placebo on Role Physical and Vitality domains and on the Physical Component Summary Scale. The Vitality domain for JZP-110 75, 150, and 300 mg exceeded the MCID threshold. No significant changes were observed on the EQ-5D-5L index or VAS scores, suggesting that this measure does not capture dimensions of relevance to OSA (*e.g.*, mobility, self-care, pain). Baseline scores on the SF-36v2 and the EQ-5D-5L were close to population norms and did not indicate marked impairment at baseline even though these patients had substantial ES as manifested by their baseline MWT sleep latency times and ESS scores.

EXAMPLE 4**Phase 3 Study of APC in Subjects with Narcolepsy**

[0134] Narcolepsy is a chronic neurological disorder that results from the dysregulation of neurophysiologic pathways that control the stability of sleep and wake states (Dauvilliers *et al.*, *Lancet* 369(9560):499 (2007)). Excessive sleepiness (ES) is a debilitating symptom that is present in all patients with narcolepsy (American Academy of Sleep Medicine. *The International Classification of Sleep Disorders – Third Edition (ICSD-3)*. Darien, IL: American Academy of Sleep Medicine; 2014). APC is a selective dopamine and norepinephrine reuptake inhibitor with robust wake-promoting effects as demonstrated in rodent models of narcolepsy and in two phase 2 clinical trials in adult patients with narcolepsy (Bogan *et al.*, *Sleep Med.* 16(9):1102 (2015); Ruoff *et al.*, *Sleep* 39(7):1379 (2016)).

[0135] The object of the study was to evaluate the efficacy and safety of APC hydrochloride (JZP-110) for the treatment of ES and impaired wakefulness in patients with narcolepsy type 1 or type 2 (formerly narcolepsy with and without cataplexy, respectively).

[0136] The study was a 12-week, double-blind, randomized, placebo-controlled, parallel-group study. Patients were randomized (1:1:1:1) to receive placebo or APC 75, 150, or 300 mg; randomization was stratified by the presence or absence of cataplexy.

[0137] Key inclusion criteria included adults 18-75 years old, inclusive, with a diagnosis of narcolepsy type 1 or type 2 according to ICSD-3 (American Academy of Sleep Medicine. *The International Classification of Sleep Disorders – Third Edition (ICSD-3)*. Darien, IL: American Academy of Sleep Medicine; 2014) or DSM-5 (American Psychiatric Association. *Diagnostic and Statistical Manual of Mental Disorders Fifth Edition (DSM-5)*. Arlington, VA: American Psychiatric Association; 2013) criteria, baseline mean sleep latency < 25 minutes on the first 4 trials of a 5-trial, 40-minute Maintenance of Wakefulness Test (MWT) and baseline Epworth Sleepiness Scale (ESS) (Johns, *Sleep* 14(6):540 (1991)) score ≥ 10 , usual nightly total sleep time ≥ 6 hours, and body mass index between 18 and 45 kg/m².

[0138] Key exclusion criteria include any medical conditions other than narcolepsy, behaviors such as night-time or variable shift work, or use of medications that could affect the evaluation of ES or cataplexy and history or presence of any acutely unstable medical condition, behavioral or psychiatric disorder, or surgical history that could affect the safety of the participant.

[0139] Co-primary endpoints were change from baseline to week 12 in MWT mean sleep latency and ESS score. The key secondary endpoint was the percentage of patients who reported improvement on the Patient Global Impression of Change (PGI-C) (Guy, *ECDEU assessment manual for psychopharmacology, revised*. US Department of Health, Education, and Welfare publication (ADM 76-338). Rockville, MD: National Institute of Mental Health; 1976) at week 12. Other secondary and exploratory endpoints included changes on function and quality-of-life and changes in the number of cataplexy attacks per week. Safety evaluation included adverse events, laboratory tests, and vital signs.

[0140] Efficacy analyses were based on the modified intent-to-treat population (mITT), defined as all patients who were randomized, received at least 1 dose of study drug, and had baseline and at least 1 post-baseline evaluation of both MWT and ESS. MWT and ESS were analyzed using a mixed-effect repeated measures (MMRM) model. PGI-C was analyzed using a chi-square test. A fixed hierarchical testing procedure was used to correct for multiplicity, starting with the highest dose of APC for the co-primary endpoints and the key secondary endpoint; testing proceeded with each subsequent lower doses.

[0141] Of the 239 patients who were randomized, 236 received at least 1 dose of study drug and were included in the safety population (**FIG. 11**). The discontinuation rate was highest in JZP-110 300 mg (27.1%) compared with placebo (11.9%), JZP-110 75 mg (16.9%), and JZP-100 150 mg (13.6%) (**FIG. 11**). The most common reasons for discontinuation in APC 300 mg were lack of efficacy (10.2%; n = 6) and adverse events (8.5%; n = 5). The mITT population consisted of 231 patients. 1 patient randomized to placebo and 4 patients randomized to JZP-110 150 mg did not have baseline or at least one post-baseline efficacy assessments of MWT and ESS.

[0142] The patient population was 64.9% female, 79.7% white, with a mean (standard deviation) age of 36.2 (13.2) years. The majority of patients (64.5%) were rated by clinicians as moderately or markedly ill and had mean baseline MWT sleep latency of 6.2-8.7 minutes and mean ESS scores of 17.0-17.3. Demographic and clinical characteristics were similar across treatment groups in the mITT population (**Table 11**).

[0143] The study met the co-primary endpoints of change from baseline in MWT and ESS, and the key secondary endpoint of percentage of patients with PGI-C improvement at JZP-110 150 and 300 mg (**Table 12**).

[0144] APC significantly increased MWT mean sleep latency relative to placebo at 150 and 300 mg at week 12 (**FIG. 12**; mITT population). Statistically significant effects were observed at all doses as early as week 1. Effects on the MWT were dose dependent and

stable over the 12 weeks of the study. A breakdown of the results by the level of increase is shown in **Table 13**.

[0145] APC significantly decreased ESS scores relative to placebo at all doses at week 12 (**FIG. 13**; mITT population). Statistically significant effects were observed at APC 150 and 300 mg as early as week 1. Effects on the ESS were dose dependent and stable over the 12 weeks of the study.

[0146] APC significantly increased the percentage of patients who reported improvement in their overall condition at all doses (nominal *P*-value at 75 mg) relative to placebo at week 12 (**FIG. 14**; mITT population). Statistically significant effects were observed at all doses as early as week 1. Patient-rated improvement was dose dependent and stable over the 12 weeks of the study.

[0147] The most common TEAEs ($\geq 5\%$) in all JZP-110 groups were headache, nausea, decreased appetite, nasopharyngitis, dry mouth, and anxiety (**Table 14**). In general, the incidence of the most common TEAEs was dose dependent. One patient in APC 150 mg group had 2 serious TEAEs of non-cardiac chest pain and anxiety that were deemed to be not related by the investigator; this patient continued in the study. Discontinuations due to TEAEs were greater than placebo in the APC 150 and 300 mg groups.

[0148] In conclusion, APC 150 and 300 mg resulted in statistically significant and robust effects at week 12 on the MWT, ESS, and PGI-C, which is consistent with findings from previous phase 2 studies in patients with narcolepsy.^{3,4} At 75 mg, significant effects were observed on the ESS but not on the MWT. Efficacy was dose related for all co-primary and key secondary endpoints. Effects were observed as early as week 1 and were maintained over the 12 weeks of the study, demonstrating that there was no apparent tolerance to the wake-promoting effects of APC over the 12 weeks of the study. Safety and tolerability were consistent with the previous phase 2 studies in patients with narcolepsy (Bogan *et al.*, *Sleep Med.* 16(9):1102 (2015); Ruoff *et al.*, *Sleep* 39(7):1379 (2016)). Common TEAEs ($\geq 5\%$) were headache, nausea, decreased appetite, nasopharyngitis, dry mouth, and anxiety.

[0149] The foregoing is illustrative of the present invention, and is not to be construed as limiting thereof. The invention is defined by the following claims, with equivalents of the claims to be included therein. All publications, patent applications, patents, patent publications, and any other references cited herein are incorporated by reference in their entireties for the teachings relevant to the sentence and/or paragraph in which the reference is presented.

Table 1. Baseline Demographic and Clinical Characteristics of the Safety Population

Variable	Titration Phase, All JZP-110 Doses (n = 174)	Stable-Dose Phase, All JZP-110 Doses (n = 157)	Double-Blind Withdrawal Phase, Placebo (n = 62)	All JZP-110 Doses (n = 62)
<i>Baseline Characteristics</i>				
Age, years, mean (SD)	54.8 (10.5)	55.4 (10.2)	56.2 (9.8)	56.3 (11.4)
Sex, n (%)				
Male	107 (61.5)	97 (61.8)	41 (66.1)	36 (58.1)
Female	67 (38.5)	60 (38.2)	21 (33.9)	26 (41.9)
Race				
White	137 (78.7)	121 (77.1)	45 (72.6)	50 (80.6)
Black or African American	34 (19.5)	34 (21.7)	15 (24.2)	12 (19.4)
Other	3 (1.7)	2 (1.3)	2 (3.2)	0
BMI, kg/m ² , mean (SD)	33.3 (5.4)	33.3 (5.2)	33.3 (5.5)	32.9 (5.0)
<i>Baseline Clinical Characteristics</i>				
MWT, minutes, mean (SD)	13.2 (7.5)	12.9 (7.1)	12.3 (7.9)	13.0 (6.7)
ESS, mean (SD)	15.4 (3.4)	15.5 (3.5)	16.0 (3.5)	15.3 (3.5)
CGI-S, n (%)				
1=Normal	0	0	0	0
2=Borderline ill	6 (3.4)	6 (3.8)	3 (4.8)	2 (3.2)
3=Mildly ill	21 (12.1)	18 (11.5)	7 (11.3)	6 (9.7)
4=Moderately ill	71 (40.8)	61 (38.9)	23 (37.1)	23 (37.1)
5=Markedly ill	43 (24.7)	41 (26.1)	15 (24.2)	20 (32.3)
6=Severely ill	28 (16.1)	26 (16.6)	11 (17.7)	10 (16.1)
7=Among the most extremely ill patients	5 (2.9)	5 (3.2)	3 (4.8)	1 (1.6)

BMI, body mass index; CGI-S, Clinical Global Impression of Severity; ESS, Epworth Sleepiness Scale; MWT, Maintenance of Wakefulness Test.

Table 2. MWT Mean Sleep Latency (minutes): Summary of Change from Baseline Categories by Visit (mITT Population)

Parameter Visit	Placebo N=114	37.5 mg N=56	75 mg N=58	150 mg N=116	300 mg N=115	Combined JZP-110 N=345
Increase from Baseline						
Week 1						
n	35	18	17	33	37	105
>= 5 minutes, (%)	11 (31.4)	4 (22.2)	11 (64.7)	27 (81.8)	28 (75.7)	70 (66.7)
>= 10 minutes, (%)	4 (11.4)	2 (11.1)	6 (35.3)	22 (66.7)	22 (59.5)	52 (49.5)
>= 15 minutes, (%)	2 (5.7)	2 (11.1)	4 (23.5)	13 (39.4)	19 (51.4)	38 (36.2)
>= 20 minutes, (%)	1 (2.9)	2 (11.1)	1 (5.9)	9 (27.3)	14 (37.8)	26 (24.8)
>= 25 minutes, (%)	0	0	1 (5.9)	4 (12.1)	7 (18.9)	12 (11.4)
>= 30 minutes, (%)	0	0	0	2 (6.1)	4 (10.8)	6 (5.7)
Week 4						
n	107	50	55	108	101	314
>= 5 minutes, (%)	29 (27.1)	21 (42.0)	34 (61.8)	83 (76.9)	79 (78.2)	217 (69.1)
>= 10 minutes, (%)	18 (16.8)	16 (32.0)	25 (45.5)	54 (50.0)	63 (62.4)	158 (50.3)
>= 15 minutes, (%)	10 (9.3)	7 (14.0)	11 (20.0)	40 (37.0)	47 (46.5)	105 (33.4)
>= 20 minutes, (%)	4 (3.7)	4 (8.0)	5 (9.1)	26 (24.1)	32 (31.7)	67 (21.3)
>= 25 minutes, (%)	2 (1.9)	0	2 (3.6)	13 (12.0)	15 (14.9)	30 (9.6)
>= 30 minutes, (%)	2 (1.9)	0	1 (1.8)	3 (2.8)	5 (5.0)	9 (2.9)
Week 12						
n	99	49	54	105	92	300
>= 5 minutes, (%)	22 (22.2)	18 (36.7)	35 (64.8)	71 (67.6)	69 (75.0)	193 (64.3)
>= 10 minutes, (%)	14 (14.1)	16 (32.7)	25 (46.3)	53 (50.5)	60 (65.2)	154 (51.3)
>= 15 minutes, (%)	8 (8.1)	10 (20.4)	15 (27.8)	39 (37.1)	40 (43.5)	104 (34.7)
>= 20 minutes, (%)	3 (3.0)	5 (10.2)	7 (13.0)	26 (24.8)	26 (28.3)	64 (21.3)
>= 25 minutes, (%)	2 (2.0)	0	3 (5.6)	13 (12.4)	12 (13.0)	28 (9.3)

Table 2. MWT Mean Sleep Latency (minutes): Summary of Change from Baseline Categories by Visit (mITT Population)

Parameter Visit	Placebo N=114	37.5 mg N=56	75 mg N=58	150 mg N=116	300 mg N=115	Combined JZP-110 N=345
>= 30 minutes, (%)	2 (2.0)	0	1 (1.9)	0	6 (6.5)	7 (2.3)

N = number of subjects within each treatment group.

Percentages are based on n - the number of subjects with non-missing value at baseline and at the specific visit.

MWT=Maintenance of Wakefulness Test

MWT sleep latency ranges from 0 to 40 minutes, with higher scores indicating greater ability to stay awake; a positive change from baseline represents improvement in the sleep latency time. Mean sleep latency defined as the average of the first four MWT trial's measurements, if three or four of them are non-missing.

Table 3. TEAEs Occurring in the Titration and Stable-Dose Phases in the Safety Population

TEAE	Incidence, n (%)			
	Titration Phase,		Stable-Dose Phase,	
	All JZP-110 Doses	All JZP-110 Doses	All JZP-110 Doses	All JZP-110 Doses
Any TEAE	85 (48.9)	16 (10.2)		
Serious TEAE	0	0		
TEAE leading to withdrawal	6 (3.4)	0		
Most common TEAEs ^a				
Headache	17 (9.8)	2 (1.3)		
Dry mouth	12 (6.9)	1 (0.6)		
Nausea	12 (6.9)	1 (0.6)		
Dizziness	10 (5.7)	3 (1.9)		
Insomnia	10 (5.7)	1 (0.6)		
Palpitations	8 (4.6)	1 (0.6)		
Anxiety	7 (4.0)	1 (0.6)		
Dyspepsia	4 (2.3)	0		
Diarrhea	4 (2.3)	0		

^aOccurring in ≥ 5% of patients in any treatment group. TEAEs, treatment-emergent adverse events.

Table 4. TEAEs Occurring During the Randomized Withdrawal Phase

TEAE	Incidence, n (%)	
	Placebo (n = 62)	All JZP-110 Doses (n = 62)
Any TEAE	6 (9.7)	18 (29.0)
Serious TEAEs	0	0
TEAEs leading to withdrawal	0	0
Most common TEAEs ^a		
Nasopharyngitis	0	3 (4.8)
Aphthous stomatitis	0	1 (1.6)
Upper respiratory tract infection	0	1 (1.6)
Cough	0	1 (1.6)

^aOccurring in ≥ 5% of patients in any treatment group.
TEAEs, treatment-emergent adverse events.

Table 5. Baseline Demographic and Clinical Characteristics of the Safety Population

Variable	Placebo (n = 119)	JZP-110			
		37.5 mg (n = 58)	75 mg (n = 62)	150 mg (n = 117)	300 mg (n = 118)
Baseline Demographics					
Age, years, mean (SD)	54.1 (11.4)	57.1 (10.2)	54.4 (11.5)	52.7 (10.6)	53.2 (10.6)
Sex, n (%)					
Male	77 (64.7)	39 (67.2)	35 (56.5)	72 (61.5)	74 (62.7)
Female	42 (35.3)	19 (32.8)	27 (43.5)	45 (38.5)	44 (37.3)
Race, n (%)					
Asian	4 (3.4)	3 (5.2)	1 (1.6)	3 (2.6)	6 (5.1)
Black or African American	26 (21.8)	10 (17.2)	14 (22.6)	18 (15.4)	21 (17.8)
White	87 (73.1)	45 (77.6)	46 (74.2)	93 (79.5)	90 (76.3)
Other	2 (1.7)	0	1 (1.6)	3 (2.6)	1 (0.8)
BMI, kg/m ² , mean (SD)	33.1 (5.2)	34.1 (5.3)	33.4 (5.7)	33.3 (4.8)	32.9 (5.6)
Primary OSA therapy, n (%)					
Adherence	83 (69.7)	40 (69.0)	45 (72.6)	80 (68.4)	86 (72.9)
Non-adherence	36 (30.3)	18 (31.0)	17 (27.4)	37 (31.6)	32 (27.1)

Baseline Clinical Characteristics

MWT sleep latency, minutes, mean (SD)	12.4 (7.2)	13.6 (8.1)	13.1 (7.2)	12.5 (7.2)	12.0 (7.3)
ESS score, mean (SD)	15.6 (3.3)	15.1 (3.5)	14.8 (3.5)	15.1 (3.4)	15.2 (3.1)
Baseline CGI-S, n (%)					
1=Normal, not at all ill	0	0	0	0	0
2=Borderline ill	3 (2.5)	1 (1.7)	1 (1.6)	2 (1.7)	1 (0.8)
3=Mildly ill	8 (6.7)	5 (8.6)	4 (6.5)	7 (6.0)	10 (8.5)
4=Moderately ill	48 (40.3)	28 (48.3)	31 (50.0)	53 (45.3)	44 (37.3)
5=Markedly ill	39 (32.8)	14 (24.1)	15 (24.2)	41 (35.0)	44 (37.3)
6=Severely ill	15 (12.6)	9 (15.5)	7 (11.3)	14 (12.0)	17 (14.4)
7=Among the most extremely ill	4 (3.4)	1 (1.7)	3 (4.8)	0	2 (1.7)
Missing	2 (1.7)	0	1 (1.6)	0	0
FOSQ-10, mean (SD) ^a	13.5 (3.1)	14.0 (3.4)	13.6 (3.0)	14.1 (2.7)	14.2 (3.0)
Percent impairment while working, mean (SD) ^a	37.4 (26.0)	34.7 (23.6)	37.4 (26.2)	33.7 (24.6)	33.7 (26.7)

^amITT population: placebo, n=114; JZP-110 37.5 mg, n=56; 75 mg, n=58; 150 mg, n=116; 300 mg, n=115.

BMI, body mass index; CGI-S, Clinical Global Impression of Severity⁵; CPAP, continuous positive airway pressure; ESS, Epworth Sleepiness Scale; FOSQ-10, Functional Outcomes of Sleep questionnaire short version; MWT, Maintenance of Wakefulness Test; OSA, obstructive sleep apnea; SD, standard deviation.

Table 6. Observed Values at Week 12 (mITT Population)

Endpoint	Placebo (n=114)	JZP-110 37.5 mg (n=56)	JZP-110 75 mg (n=58)	JZP-110 150 mg (n=116)	JZP-110 300 mg (n=115)
MWT sleep latency, min, mean (SD) ^a	13.4 (10.3)	18.6 (12.3)*	21.8 (11.3) [†]	23.6 (11.0) [†]	25.3 (11.3) [†]
ESS score, mean (SD)	12.2 (4.5)	9.7 (5.3)*	10.0 (5.2)*	7.5 (4.7) [†]	7.1 (4.8) [†]
PGI-C, % ^b	49.1	55.4	72.4*	89.7 [†]	88.7 [†]

* $P < 0.05$ and [†] $P < 0.0001$ relative to placebo.^aOn the first 4 trials of a 5-trial MWT.^bPercentage of patients who reported “minimally improved,” “much improved,” or “very much improved.”

ESS, Epworth Sleepiness Scale; mITT, modified intent-to-treat; MWT, Maintenance of Wakefulness Test; PGI-C, Patient Global Impression of Change; SD, standard deviation.

Table 7. Incidence of TEAEs in the Safety Population

TEAE	Incidence, n (%)				
	Placebo (n = 119)	37.5 mg (n = 58)	75 mg (n = 62)	150 mg (n = 117)	300 mg (n = 118)
Any TEAE	57 (47.9)	37 (63.8)	30 (48.4)	83 (70.9)	91 (77.1)
Serious TEAEs	2 (1.7)	2 (3.4)	0	1 (0.9)	0
Discontinuations due to TEAEs	4 (3.4)	3 (5.2)	2 (3.2)	5 (4.3)	15 (12.7)
Most common TEAEs ^a					
Headache	10 (8.4)	4 (6.9)	5 (8.1)	10 (8.5)	17 (14.4)
Nausea	7 (5.9)	3 (5.2)	3 (4.8)	10 (8.5)	12 (10.2)
Decreased appetite	1 (0.8)	1 (1.7)	3 (4.8)	9 (7.7)	14 (11.9)
Anxiety	0	1 (1.7)	2 (3.2)	6 (5.1)	16 (13.6)
Nasopharyngitis	8 (6.7)	2 (3.4)	1 (1.6)	7 (6.0)	8 (6.8)
Diarrhea	1 (0.8)	1 (1.7)	3 (4.8)	5 (4.3)	8 (6.8)
Dry mouth	2 (1.7)	1 (1.7)	1 (1.6)	5 (4.3)	9 (7.6)
Insomnia	2 (1.7)	1 (1.7)	0	3 (2.6)	11 (9.3)
Feeling jittery	0	3 (5.2)	3 (4.8)	1 (0.9)	7 (5.9)
Sinusitis	3 (2.5)	1 (1.7)	4 (6.5)	0	3 (2.5)
Irritability	0	3 (5.2)	0	4 (3.4)	1 (0.8)
Pruritus	0	3 (5.2)	0	1 (0.9)	0
All doses (n = 355)	241 (67.9)				

^a ≥ 5% in any treatment group. TEAEs, treatment-emergent adverse events.

Table 8. Baseline Demographic and Clinical Characteristics of the Safety Population

◆ Variable	◆ Placebo (n = 119)	◆ JZP-110			
◆	◆	◆ 37.5 mg (n = 58)	◆ 75 mg (n = 62)	◆ 150 mg (n = 117)	◆ 300 mg (n = 118)
◆ <i>Baseline Demographics</i> <i>cs</i>					
◆ Age, years, mean (SD)	◆ 54.1 (11.4)	◆ 57.1 (10.2)	◆ 54.4 (11.5)	◆ 52.7 (10.6)	◆ 53.2 (10.6)
◆ Sex, n (%)	◆	◆	◆	◆	◆
◆ Male	◆ 77 (64.7)	◆ 39 (67.2)	◆ 35 (56.5)	◆ 72 (61.5)	◆ 74 (62.7)
◆ Female	◆ 42 (35.3)	◆ 19 (32.8)	◆ 27 (43.5)	◆ 45 (38.5)	◆ 44 (37.3)
◆ Race, n (%)	◆	◆	◆	◆	◆
◆ Asian	◆ 4 (3.4)	◆ 3 (5.2)	◆ 1 (1.6)	◆ 3 (2.6)	◆ 6 (5.1)
◆ Black or African-American	◆ 26 (21.8)	◆ 10 (17.2)	◆ 14 (22.6)	◆ 18 (15.4)	◆ 21 (17.8)
◆ White	◆ 87 (73.1)	◆ 45 (77.6)	◆ 46 (74.2)	◆ 93 (79.5)	◆ 90 (76.3)
◆ Other	◆ 2 (1.6)	◆ 0	◆ 1 (1.6)	◆ 3 (2.6)	◆ 1 (0.8)
◆ Body mass index, kg/m ² , mean (SD)	◆ 33.1 (5.2)	◆ 34.1 (5.3)	◆ 33.41(5.7)	◆ 33.3 (4.8)	◆ 32.9 (5.6)
◆ <i>Baseline Clinical Characteristics</i> <i>cs</i>					
◆ MWT sleep latency, minutes,	◆ 12.4 (7.2)	◆ 13.6 (8.1)	◆ 13.1 (7.2)	◆ 12.5 (7.2)	◆ 12.0 (7.3)

mean (SD)	15.1	14.8	15.1	15.2
◆ ESS score, mean (SD)	◆ 15.6 (3.3)	◆ 14.8 (3.5)	◆ 15.1 (3.4)	◆ 15.2 (3.1)
◆ Baseline CGI-S, n (%)	◆	◆	◆	◆
◆ 1=Normal, not at all ill	◆ 0	◆ 0	◆ 0	◆ 0
◆ 2=Borderline ill	◆ 3 (2.5)	◆ 1 (1.6)	◆ 2 (1.7)	◆ 1 (0.8)
◆ 3=Mildly ill	◆ 8 (6.7)	◆ 4 (6.5)	◆ 7 (6.0)	◆ 10 (8.5)
◆ 4=Moderately ill	◆ 48 (40.3)	◆ 31 (50.0)	◆ 53 (45.3)	◆ 44 (37.3)
◆ 5=Markedly ill	◆ 39 (32.8)	◆ 15 (24.2)	◆ 41 (35.0)	◆ 44 (37.3)
◆ 6=Severely ill	◆ 15 (12.6)	◆ 7 (11.3)	◆ 14 (12.0)	◆ 17 (14.4)
◆ 7=Among the most extremely ill	◆ 4 (3.4)	◆ 3 (4.8)	◆ 0	◆ 2 (1.7)
◆ Missing	◆ 2 (1.7)	◆ 1 (1.6)	◆ 0	◆ 0
◆ SF-36v2, mean (SD) ^a	◆	◆	◆	◆
◆ Physical Function	◆ 48.2 (8.5)	◆ 49.4 (7.8)	◆ 48.2 (8.3)	◆ 48.0 (8.2)
◆ Role Physical	◆ 44.9 (9.7)	◆ 45.4 (10.1)	◆ 45.2 (9.2)	◆ 43.0 (9.8)
◆ Bodily Pain	◆ 48.5 (8.0)	◆ 47.4 (8.8)	◆ 48.7 (9.6)	◆ 48.3 (9.7)
◆ General Health	◆ 49.9 (9.6)	◆ 49.4 (9.2)	◆ 48.5 (9.1)	◆ 49.5 (8.8)
◆ Vitality	◆ 45.2 (8.6)	◆ 45.3 (9.7)	◆ 45.3 (8.1)	◆ 44.3 (9.8)
◆ Social Functioning	◆ 48.2 (9.4)	◆ 48.4 (9.2)	◆ 49.0 (8.8)	◆ 47.5 (10.1)

◆	Role	◆	50.7 (8.9)	◆	46.9 (11.6)	◆	48.4 (10.2)	◆	49.1 (9.4)	◆	50.1 (9.0)
◆	Emotional										
◆	Mental	◆	51.8 (7.9)	◆	53.1 (7.6)	◆	52.2 (7.5)	◆	51.9 (6.9)	◆	51.9 (7.7)
◆	Health										
◆	Physical	◆	46.3 (7.8)	◆	44.5 (8.4)	◆	46.9 (8.8)	◆	46.3 (8.5)	◆	45.9 (8.9)
◆	Component										
◆	Summary										
◆	Mental	◆	50.7 (9.1)	◆	50.3 (9.4)	◆	49.8 (8.7)	◆	50.3 (8.0)	◆	50.3 (8.5)
◆	Component										
◆	Summary										
◆	EQ-5D-5L, ^a	◆		◆	◆	◆		◆	◆	◆	
◆	mean (SD) ^a										
◆	VAS	◆	76.8 (15.8)	◆	77.0 (16.4)	◆	77.9 (13.1)	◆	76.8 (14.8)	◆	76.8 (14.9)
◆	Index score	◆	0.85 (0.11)	◆	0.83 (0.13)	◆	0.84 (0.11)	◆	0.84 (0.11)	◆	0.84 (0.10)

^amITT population: Placebo, n=114; JZP-110 37.5 mg, n=56; 75 mg, n=58; 150 mg, n=116; 300 mg, n=115.

CGI-S, Clinical Global Impression of Severity⁹; EQ-5D-5L, 5-dimension, 5-level EuroQoL; mITT, modified intent-to-treat; SF-36v2, 36-item Short Form Health Survey version 2; SD, standard deviation; VAS, visual analog scale.

Table 9. Observed Values at Week 12 (mITT Population)

◆ Endpoint	◆ Placebo (n=114)	◆ JZP-110 37.5 mg (n=56)	◆ JZP-110 75 mg (n=58)	◆ JZP-110 150 mg (n=116)	◆ JZP-110 300 mg (n=115)
◆ MWT sleep latency, min, mean (SD) ^a	◆ 13.4 (10.3)	◆ 18.6 (12.3)*	◆ 21.8 (11.3) [†]	◆ 23.6 (11.0) [†]	◆ 25.3 (11.3) [†]
◆ ESS score, mean (SD)	◆ 12.2 (4.5)	◆ 9.7 (5.3)*	◆ 10.0 (5.2)*	◆ 7.5 (4.7) [†]	◆ 7.1 (4.8) [†]
◆ PGI-C, % ^b	◆ 49.1	◆ 55.4	◆ 72.4*	◆ 89.7 [†]	◆ 88.7 [†]

* $P < 0.05$ and [†] $P < 0.0001$ relative to placebo.^aOn the first 4 trials of a 5-trial MWT.^bPercentage of patients who reported “minimally improved,” “much improved,” or “very much improved.”

ESS, Epworth Sleepiness Scale; mITT, modified intent-to-treat; MWT, Maintenance of Wakefulness Test; PGI-C, Patient Global Impression of Change; SD, standard deviation.

Table 10. Incidence of TEAEs in the Safety Population

TEAE	Incidence, n (%)					
	Placebo (n = 119)	JZP-110				
		37.5 mg (n = 58)	75 mg (n = 62)	150 mg (n = 117)	300 mg (n = 118)	All doses (n = 355)
Any TEAE	57 (47.9)	37 (63.8)	30 (48.4)	83 (70.9)	91 (77.1)	241 (67.9)
Serious TEAEs	2 (1.7)	2 (3.4)	0	1 (0.9)	0	3 (0.8)
Discontinuations due to TEAEs	4 (3.4)	3 (5.2)	2 (3.2)	5 (4.3)	15 (12.7)	25 (7.0)
Most common TEAEs ^a						
Headache	10 (8.4)	4 (6.9)	5 (8.1)	10 (8.5)	17 (14.4)	36 (10.1)
Nausea	7 (5.9)	3 (5.2)	3 (4.8)	10 (8.5)	12 (10.2)	28 (7.9)
Decreased appetite	1 (0.8)	1 (1.7)	3 (4.8)	9 (7.7)	14 (11.9)	27 (7.6)
Anxiety	0	1 (1.7)	2 (3.2)	6 (5.1)	16 (13.6)	25 (7.0)
Nasopharyngitis	8 (6.7)	2 (3.4)	1 (1.6)	7 (6.0)	8 (6.8)	18 (5.1)
Diarrhea	1 (0.8)	1 (1.7)	3 (4.8)	5 (4.3)	8 (6.8)	17 (4.8)
Dry mouth	2 (1.7)	1 (1.7)	1 (1.6)	5 (4.3)	9 (7.6)	16 (4.5)
Insomnia	2 (1.7)	1 (1.7)	0	3 (2.6)	11 (9.3)	15 (4.2)
Feeling jittery	0	3 (5.2)	3 (4.8)	1 (0.9)	7 (5.9)	14 (3.9)
Sinusitis	3 (2.5)	1 (1.7)	4 (6.5)	0	3 (2.5)	8 (2.3)
Irritability	0	3 (5.2)	0	4 (3.4)	1 (0.8)	8 (2.3)
Pruritus	0	3 (5.2)	0	1 (0.9)	0	4 (1.1)

^a ≥ 5% in any treatment group. TEAEs, treatment-emergent adverse events.

Table 11. Baseline Demographic and Clinical Characteristics of the mITT Population

Variable	JZP-110			
	Placebo (n = 58)	75 mg (n = 59)	150 mg (n = 55)	300 mg (n = 59)
Demographics				
Age, years, mean (SD)	36.2 (15.2)	36.5 (12.8)	38.0 (13.0)	34.3 (11.5)
Sex, n (%)				
Male	24 (41.4)	22 (37.3)	16 (29.1)	19 (32.2)
Female	34 (58.6)	37 (62.7)	39 (70.9)	40 (67.8)
Race, n (%)				
Asian	0	0	3 (5.5)	3 (5.1)
Black or African-American	10 (17.2)	12 (20.3)	6 (10.9)	5 (8.5)
White	46 (79.3)	46 (78.0)	44 (80.0)	48 (81.4)
Other	2 (3.4)	1 (1.7)	2 (3.6)	3 (5.1)
BMI, kg/m ² , mean (SD)	29.3 (5.8)	27.9 (5.4)	27.8 (5.8)	28.1 (6.3)
Presence of cataplexy, n (%)	29 (50.0)	31 (52.5)	27 (49.1)	30 (50.8)
Clinical characteristics				
MWT sleep latency, minutes, mean (SD)	6.2 (5.7)	7.5 (5.4)	7.9 (5.7)	8.7 (6.2)
ESS score, mean (SD)	17.3 (2.9)	17.3 (3.5)	17.0 (3.6)	17.2 (2.8)
Baseline CGI-S, n (%)				
1=Normal, not at all ill	0	0	0	0
2=Borderline ill	0	0	0	0
3=Mildly ill	1 (1.7)	3 (5.1)	3 (5.5)	1 (1.7)
4=Moderately ill	14 (24.1)	14 (23.7)	15 (27.3)	17 (28.8)
5=Markedly ill	25 (43.1)	20 (33.9)	23 (41.8)	21 (35.6)
6=Severely ill	13 (22.4)	17 (28.8)	12 (21.8)	12 (20.3)
7=Among the most extremely ill	4 (6.9)	5 (8.5)	2 (3.6)	8 (13.6)
Missing	1 (1.7)	0	0	0

BMI, body mass index; CGI-S, Clinical Global Impression of Severity; ESS, Epworth Sleepiness Scale; mITT, modified intent-to-treat; MWT, Maintenance of Wakefulness Test; SD, standard deviation.

Table 12. Hierarchical Testing of Co-Primary and Key Secondary Efficacy Endpoints in the mITT Population

Endpoint	JZP-110 300 mg	JZP-110 150 mg	JZP-110 75 mg
MWT	<0.0001	<0.0001	.1595
ESS	<0.0001	<0.0001	0.0211
PGI-C	<0.0001	<0.0001	0.0023*

*Nominal *P*-value since below the hierarchical break

Table 13. MWT Mean Sleep Latency (minutes): Summary of Change from Baseline Categories by Visit (mITT Population)

Parameter Visit	Placebo N=58	75 mg N=59	150 mg N=55	300 mg N=59	Combined JZP-110 N=173
Increase from Baseline					
Week 1					
n	23	29	22	25	76
>= 5 minutes, (%)	5 (21.7)	10 (34.5)	15 (68.2)	16 (64.0)	41 (53.9)
>= 10 minutes, (%)	4 (17.4)	7 (24.1)	11 (50.0)	14 (56.0)	32 (42.1)
>= 15 minutes, (%)	2 (8.7)	5 (17.2)	5 (22.7)	11 (44.0)	21 (27.6)
>= 20 minutes, (%)	1 (4.3)	3 (10.3)	2 (9.1)	8 (32.0)	13 (17.1)
>= 25 minutes, (%)	1 (4.3)	1 (3.4)	0	6 (24.0)	7 (9.2)
>= 30 minutes, (%)	0	0	0	5 (20.0)	5 (6.6)
Week 4					
n	52	50	49	52	151
>= 5 minutes, (%)	12 (23.1)	21 (42.0)	30 (61.2)	36 (69.2)	87 (57.6)
>= 10 minutes, (%)	5 (9.6)	12 (24.0)	21 (42.9)	28 (53.8)	61 (40.4)
>= 15 minutes, (%)	1 (1.9)	6 (12.0)	15 (30.6)	19 (36.5)	40 (26.5)
>= 20 minutes, (%)	1 (1.9)	3 (6.0)	8 (16.3)	13 (25.0)	24 (15.9)
>= 25 minutes, (%)	0	0	5 (10.2)	9 (17.3)	14 (9.3)
>= 30 minutes, (%)	0	0	0	7 (13.5)	7 (4.6)
Week 12					
n	51	46	50	40	136
>= 5 minutes, (%)	11 (21.6)	19 (41.3)	29 (58.0)	24 (60.0)	72 (52.9)
>= 10 minutes, (%)	6 (11.8)	9 (19.6)	24 (48.0)	20 (50.0)	53 (39.0)
>= 15 minutes, (%)	2 (3.9)	7 (15.2)	18 (36.0)	15 (37.5)	40 (29.4)
>= 20 minutes, (%)	2 (3.9)	4 (8.7)	9 (18.0)	11 (27.5)	24 (17.6)
>= 25 minutes, (%)	1 (2.0)	1 (2.2)	4 (8.0)	6 (15.0)	11 (8.1)

Table 13. MWT Mean Sleep Latency (minutes): Summary of Change from Baseline Categories by Visit (mITT Population)

Parameter Visit	Placebo N=58	75 mg N=59	150 mg N=55	300 mg N=59	Combined JZP-110 N=173
>= 30 minutes, (%)	0	0	1 (2.0)	3 (7.5)	4 (2.9)

N = number of subjects within each treatment group. Percentages are based on n - the number of subjects with non-missing value at baseline and at the specific visit.

MWT=Maintenance of Wakefulness Test

MWT sleep latency ranges from 0 to 40 minutes, with higher scores indicating greater ability to stay awake; a positive change from baseline represents improvement in the sleep

latency time. Mean sleep latency defined as the average of the first four MWT trial's measurements, if three or four of them are non-missing.

Table 14. TEAEs in the Safety Population

Event	Incidence, n (%)				
	Placebo (n = 59)	JZP-110			
		All JZP-110 (n = 177)	75 mg (n = 59)	150 mg (n = 59)	300 mg (n = 59)
Any TEAE	27 (45.8)	121 (68.4)	34 (57.6)	47 (79.7)	40 (67.8)
Serious TEAEs	0	1 (0.6)	0	1 (1.7)	0
Discontinuations due to TEAEs	1 (1.7)	9 (5.1)	1 (1.7)	3 (5.1)	5 (8.5)
Most common TEAEs*					
Headache	3 (5.1)	38 (21.5)	6 (10.2)	14 (23.7)	18 (30.5)
Nausea	1 (1.7)	19 (10.7)	3 (5.1)	6 (10.2)	10 (16.9)
Decreased appetite	1 (1.7)	19 (10.7)	5 (8.5)	5 (8.5)	9 (15.3)
Nasopharyngitis	3 (5.1)	16 (9.0)	5 (8.5)	8 (13.6)	3 (5.1)
Dry mouth	2 (3.4)	13 (7.3)	3 (5.1)	4 (6.8)	6 (10.2)
Anxiety	1 (1.7)	9 (5.1)	1 (1.7)	3 (5.1)	5 (8.5)
Diarrhea	1 (1.7)	8 (4.5)	2 (3.4)	3 (5.1)	3 (5.1)
Dyspepsia	0	6 (3.4)	1 (1.7)	2 (3.4)	3 (5.1)
Dizziness	2 (3.4)	6 (3.4)	2 (3.4)	1 (1.7)	3 (5.1)
Fatigue	0	5 (2.8)	0	2 (3.4)	3 (5.1)
Weight decreased	0	5 (2.8)	1 (1.7)	1 (1.7)	3 (5.1)
Upper respiratory tract infection	1 (1.7)	5 (2.8)	1 (1.7)	4 (6.8)	0
Insomnia	0	5 (2.8)	2 (3.4)	0	3 (5.1)
Constipation	1 (1.7)	4 (2.3)	3 (5.1)	1 (1.7)	0
Influenza	3 (5.1)	4 (2.3)	2 (3.4)	1 (1.7)	1 (1.7)
Heart rate increased	0	4 (2.3)	0	0	4 (6.8)
Weight Increased	3 (5.1)	3 (1.7)	2 (3.4)	0	1 (1.7)

*≥ 5% in any treatment group. TEAEs, treatment-emergent adverse events.

What is Claimed is:

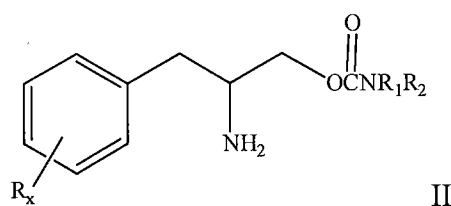
1. A method for treating excessive daytime sleepiness in a subject in need thereof, comprising administering to the subject (*R*)-2-amino-3-phenylpropyl carbamate (APC) or a pharmaceutically acceptable salt thereof in an amount sufficient to decrease the subject's score on the Epworth Sleepiness Scale (ESS) by 5 or more points.
2. The method of claim 1, wherein the amount is sufficient to decrease the subject's score on the ESS by 10 or more.
3. The method of claim 1, wherein the amount is sufficient to decrease the subject's score on the ESS to 10 or less.
4. A method of achieving an ESS test score of 10 or less in a subject, comprising administering APC in a therapeutically effective amount.
5. The method of any one of claims 1-4, further comprising remeasuring the ESS score of the subject and administering APC until the ESS score is 10 or less.
6. A method of achieving an ESS score of 10 or less in a subject, comprising selecting a subject having an ESS score of 12-24, e.g., 14-24, 16-24, 18-24, or 20-24, and administering APC in a therapeutically effective amount until the subject has as ESS test score of 10 or less.
7. A method for treating excessive daytime sleepiness in a subject in need thereof, comprising administering to the subject APC or a pharmaceutically acceptable salt thereof in an amount sufficient to increase the subject's score on the maintenance of wakefulness test (MWT) by at least 5 minutes.
8. The method of claim 7, wherein the amount is sufficient to increase the subject's score on the MWT by at least 10 minutes.
9. The method of claim 7, wherein the amount is sufficient to increase the subject's score on the MWT by at least 15 minutes.

10. A method of increasing a MWT score by at least 5 minutes in a subject, e.g., at least 10 minutes or 15 minutes, comprising administering APC in a therapeutically effective amount.
11. The method of any one of claims 7-10, further comprising remeasuring the MWT score of the subject and administering APC until the MWT score increases by at least 5 minutes.
12. A method of increasing a MWT score by at least 5 minutes in a subject, e.g., by at least 10 minutes or 15 minutes, comprising selecting a subject having a MWT score of less than 30 minutes, e.g., less than 25, 20, 15, 10, or 5 minutes, and administering APC in a therapeutically effective amount until the subject has a MWT score that is increased by at least 5 minutes.
13. A method for treating excessive daytime sleepiness in a subject in need thereof, comprising administering to the subject a therapeutically effective amount of APC or a pharmaceutically acceptable salt thereof no later than at least 12 hours before the bedtime of the subject.
14. The method of any one of claims 1-13, comprising administering a composition comprising the APC or a pharmaceutically acceptable salt thereof.
15. The method of any one of claims 1-13, comprising administering a pharmaceutical composition comprising the APC or a pharmaceutically acceptable salt thereof and a pharmaceutically acceptable carrier.
16. The method of claim 14 or 15, wherein the composition is a dosage form.
17. The method of claim 16, wherein the composition is an immediate release oral dosage form.
18. The method of claim 17, wherein the composition is a tablet or a capsule.

19. The method of claim 18, wherein the composition is an immediate release compressed tablet, the tablet comprising:
APC or a pharmaceutically acceptable salt thereof in an amount of about 90-98% by weight of the tablet;
at least one binder in an amount of about 1-5% by weight of the tablet; and
at least one lubricant in an amount of about 0.1-2% by weight of the tablet;
wherein the tablet releases at least 85% of APC or a pharmaceutically acceptable salt thereof contained therein within a period of less than 15 minutes after administration of the tablet to the subject.
20. The method of any one of claims 1-19, wherein the amount of APC or a pharmaceutically acceptable salt thereof is about 300 mg.
21. The method of any one of claims 1-19, wherein the amount of APC or a pharmaceutically acceptable salt thereof is about 150 mg.
22. The method of any one of claims 1-19, wherein the amount of APC or a pharmaceutically acceptable salt thereof is about 75 mg.
23. The method of any one of claims 1-19, wherein the amount of APC or a pharmaceutically acceptable salt thereof is about 37.5 mg.
24. The method of any one of claims 1-23, wherein the APC or a pharmaceutically acceptable salt thereof is administered once per day.
25. The method of any one of claims 1-23, wherein the APC or a pharmaceutically acceptable salt thereof is administered more than once per day.
26. The method of any one of claims 1-23, wherein the effective dose is about 1 to about 2000 mg.
27. The method of any one of claims 1-23, wherein the effective dose is about 10 to about 1000 mg.

28. The method of any one of claims 1-23, wherein the effective dose is about 20 to about 500 mg.

29. A method for treating excessive daytime sleepiness in a subject in need thereof, comprising administering to the subject a compound of the Formula II:



or a pharmaceutically acceptable salt or ester thereof, wherein

R is a member selected from the group consisting of hydrogen, lower alkyl of 1 to 8 carbon atoms, halogen selected from F, Cl, Br and I, alkoxy containing 1 to 3 carbon atoms, nitro, hydroxy, trifluoromethyl, and thioalkoxy containing 1 to 3 carbon atoms;

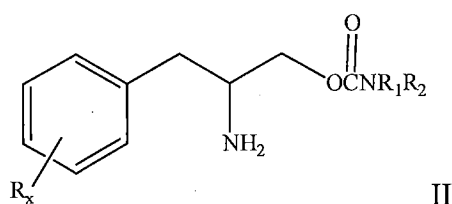
x is an integer of 1 to 3, with the proviso that R may be the same or different when x is 2 or 3; and

R₁ and R₂ can be the same or different from each other and are independently selected from the group consisting of hydrogen, lower alkyl of 1 to 8 carbon atoms, aryl, arylalkyl, and cycloalkyl of 3 to 7 carbon atoms;

or R₁ and R₂ can be joined to form a 5 to 7-membered heterocycle substituted with a member selected from the group consisting of hydrogen, alkyl, and aryl groups, wherein the cyclic compound can comprise 1 to 2 nitrogen atoms and 0 to 1 oxygen atom, wherein the nitrogen atoms are not directly connected with each other or with the oxygen atom;

in an amount sufficient to decrease the subject's score on the Epworth Sleepiness Scale (ESS) by 5 or more points, e.g., at least 10 points.

30. A method of achieving an ESS test score of 10 or less in a subject, comprising administering subject a compound of the Formula II:



or a pharmaceutically acceptable salt or ester thereof, wherein

R is a member selected from the group consisting of hydrogen, lower alkyl of 1 to 8 carbon atoms, halogen selected from F, Cl, Br and I, alkoxy containing 1 to 3 carbon atoms, nitro, hydroxy, trifluoromethyl, and thioalkoxy containing 1 to 3 carbon atoms;

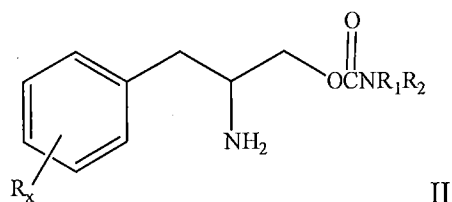
x is an integer of 1 to 3, with the proviso that R may be the same or different when x is 2 or 3; and

R₁ and R₂ can be the same or different from each other and are independently selected from the group consisting of hydrogen, lower alkyl of 1 to 8 carbon atoms, aryl, arylalkyl, and cycloalkyl of 3 to 7 carbon atoms;

or R₁ and R₂ can be joined to form a 5 to 7-membered heterocycle substituted with a member selected from the group consisting of hydrogen, alkyl, and aryl groups, wherein the cyclic compound can comprise 1 to 2 nitrogen atoms and 0 to 1 oxygen atom, wherein the nitrogen atoms are not directly connected with each other or with the oxygen atom;

in a therapeutically effective amount.

31. A method of achieving an ESS score of 10 or less in a subject, comprising selecting a subject having an ESS score of 12-24, e.g., 14-24, 16-24, 18-24, or 20-24, and administering subject a compound of the Formula II:



or a pharmaceutically acceptable salt or ester thereof, wherein

R is a member selected from the group consisting of hydrogen, lower alkyl of 1 to 8 carbon atoms, halogen selected from F, Cl, Br and I, alkoxy containing 1 to 3 carbon atoms, nitro, hydroxy, trifluoromethyl, and thioalkoxy containing 1 to 3 carbon atoms;

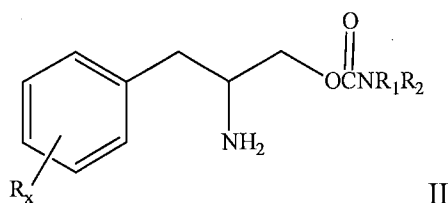
x is an integer of 1 to 3, with the proviso that R may be the same or different when x is 2 or 3; and

R₁ and R₂ can be the same or different from each other and are independently selected from the group consisting of hydrogen, lower alkyl of 1 to 8 carbon atoms, aryl, arylalkyl, and cycloalkyl of 3 to 7 carbon atoms;

or R_1 and R_2 can be joined to form a 5 to 7-membered heterocycle substituted with a member selected from the group consisting of hydrogen, alkyl, and aryl groups, wherein the cyclic compound can comprise 1 to 2 nitrogen atoms and 0 to 1 oxygen atom, wherein the nitrogen atoms are not directly connected with each other or with the oxygen atom;

in a therapeutically effective amount until the subject has as ESS test score of 10 or less.

32. A method for treating excessive daytime sleepiness in a subject in need thereof, comprising administering to the subject a compound of the Formula II:



or a pharmaceutically acceptable salt or ester thereof, wherein

R is a member selected from the group consisting of hydrogen, lower alkyl of 1 to 8 carbon atoms, halogen selected from F, Cl, Br and I, alkoxy containing 1 to 3 carbon atoms, nitro, hydroxy, trifluoromethyl, and thioalkoxy containing 1 to 3 carbon atoms;

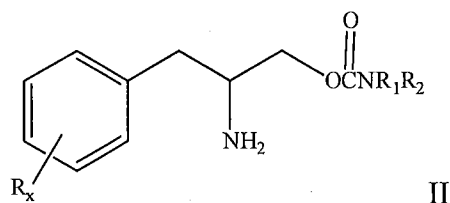
x is an integer of 1 to 3, with the proviso that R may be the same or different when x is 2 or 3; and

R_1 and R_2 can be the same or different from each other and are independently selected from the group consisting of hydrogen, lower alkyl of 1 to 8 carbon atoms, aryl, arylalkyl, and cycloalkyl of 3 to 7 carbon atoms;

or R_1 and R_2 can be joined to form a 5 to 7-membered heterocycle substituted with a member selected from the group consisting of hydrogen, alkyl, and aryl groups, wherein the cyclic compound can comprise 1 to 2 nitrogen atoms and 0 to 1 oxygen atom, wherein the nitrogen atoms are not directly connected with each other or with the oxygen atom;

in an amount sufficient to increase the subject's score on the maintenance of wakefulness test (MWT) by at least 5 minutes.

33. A method of increasing a MWT score by at least 5 minutes in a subject, e.g., at least 10 minutes or 15 minutes, comprising administering subject a compound of the Formula II:



or a pharmaceutically acceptable salt or ester thereof, wherein

R is a member selected from the group consisting of hydrogen, lower alkyl of 1 to 8 carbon atoms, halogen selected from F, Cl, Br and I, alkoxy containing 1 to 3 carbon atoms, nitro, hydroxy, trifluoromethyl, and thioalkoxy containing 1 to 3 carbon atoms;

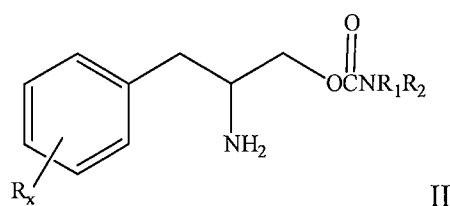
x is an integer of 1 to 3, with the proviso that R may be the same or different when x is 2 or 3; and

R₁ and R₂ can be the same or different from each other and are independently selected from the group consisting of hydrogen, lower alkyl of 1 to 8 carbon atoms, aryl, arylalkyl, and cycloalkyl of 3 to 7 carbon atoms;

or R₁ and R₂ can be joined to form a 5 to 7-membered heterocycle substituted with a member selected from the group consisting of hydrogen, alkyl, and aryl groups, wherein the cyclic compound can comprise 1 to 2 nitrogen atoms and 0 to 1 oxygen atom, wherein the nitrogen atoms are not directly connected with each other or with the oxygen atom;

in a therapeutically effective amount.

34. A method of increasing a MWT score by at least 5 minutes in a subject, e.g., by at least 10 minutes or 15 minutes, comprising selecting a subject having a MWT score of less than 30 minutes, e.g., less than 25, 20, 15, 10, or 5 minutes, and administering subject a compound of the Formula II:



or a pharmaceutically acceptable salt or ester thereof, wherein

R is a member selected from the group consisting of hydrogen, lower alkyl of 1 to 8 carbon atoms, halogen selected from F, Cl, Br and I, alkoxy containing 1 to 3 carbon atoms, nitro, hydroxy, trifluoromethyl, and thioalkoxy containing 1 to 3 carbon atoms;

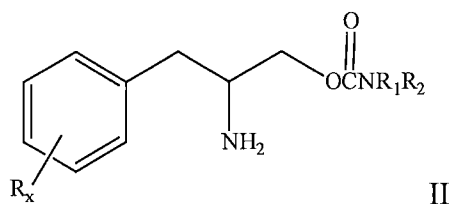
x is an integer of 1 to 3, with the proviso that R may be the same or different when x is 2 or 3;
and

R₁ and R₂ can be the same or different from each other and are independently selected from the group consisting of hydrogen, lower alkyl of 1 to 8 carbon atoms, aryl, arylalkyl, and cycloalkyl of 3 to 7 carbon atoms;

or R₁ and R₂ can be joined to form a 5 to 7-membered heterocycle substituted with a member selected from the group consisting of hydrogen, alkyl, and aryl groups, wherein the cyclic compound can comprise 1 to 2 nitrogen atoms and 0 to 1 oxygen atom, wherein the nitrogen atoms are not directly connected with each other or with the oxygen atom;

in a therapeutically effective amount until the subject has a MWT score that is increased by at least 5 minutes.

35. A method for treating excessive daytime sleepiness in a subject in need thereof, comprising administering to the subject a therapeutically effective amount of subject a compound of the Formula II:



or a pharmaceutically acceptable salt or ester thereof, wherein

R is a member selected from the group consisting of hydrogen, lower alkyl of 1 to 8 carbon atoms, halogen selected from F, Cl, Br and I, alkoxy containing 1 to 3 carbon atoms, nitro, hydroxy, trifluoromethyl, and thioalkoxy containing 1 to 3 carbon atoms;

x is an integer of 1 to 3, with the proviso that R may be the same or different when x is 2 or 3;
and

R₁ and R₂ can be the same or different from each other and are independently selected from the group consisting of hydrogen, lower alkyl of 1 to 8 carbon atoms, aryl, arylalkyl, and cycloalkyl of 3 to 7 carbon atoms;

or R₁ and R₂ can be joined to form a 5 to 7-membered heterocycle substituted with a member selected from the group consisting of hydrogen, alkyl, and aryl groups, wherein the cyclic compound can comprise 1 to 2 nitrogen atoms and 0 to 1 oxygen atom, wherein the nitrogen atoms are not directly connected with each other or with the oxygen atom;

no later than at least 12 hours before the bedtime of the subject.

FIG. 1

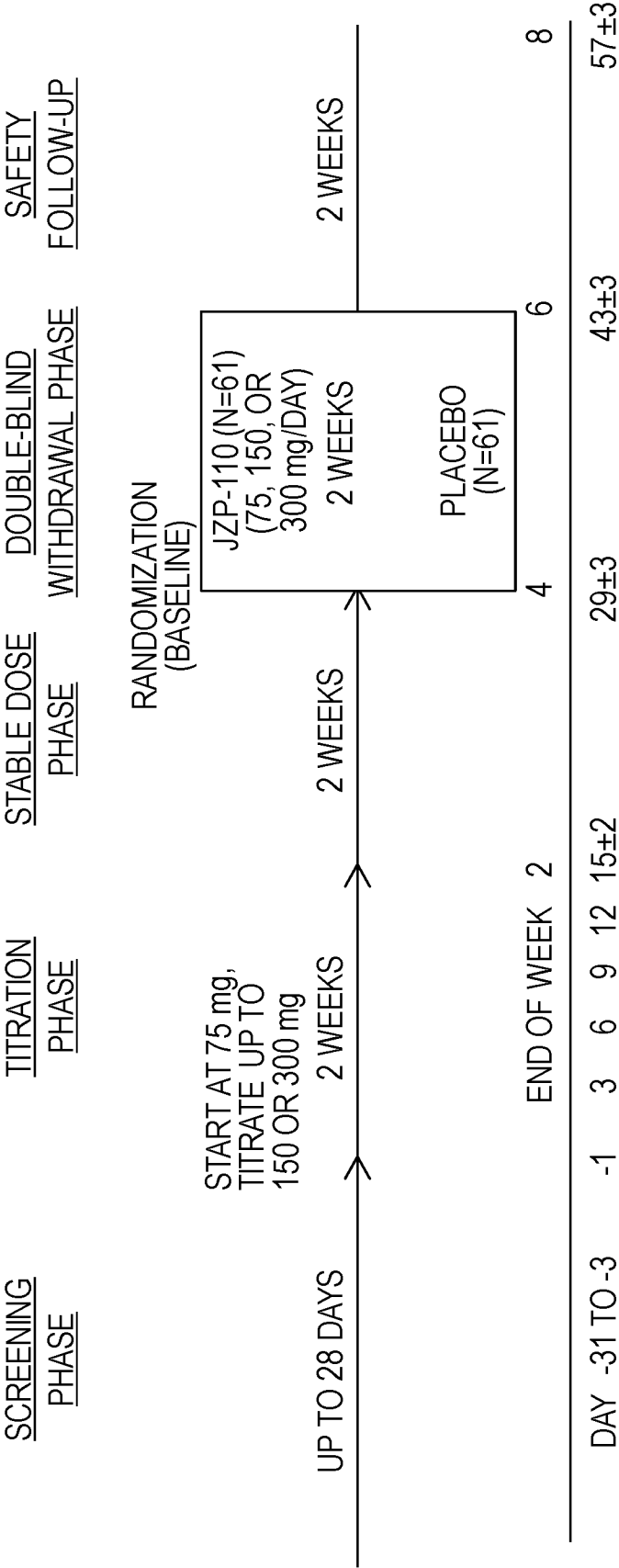
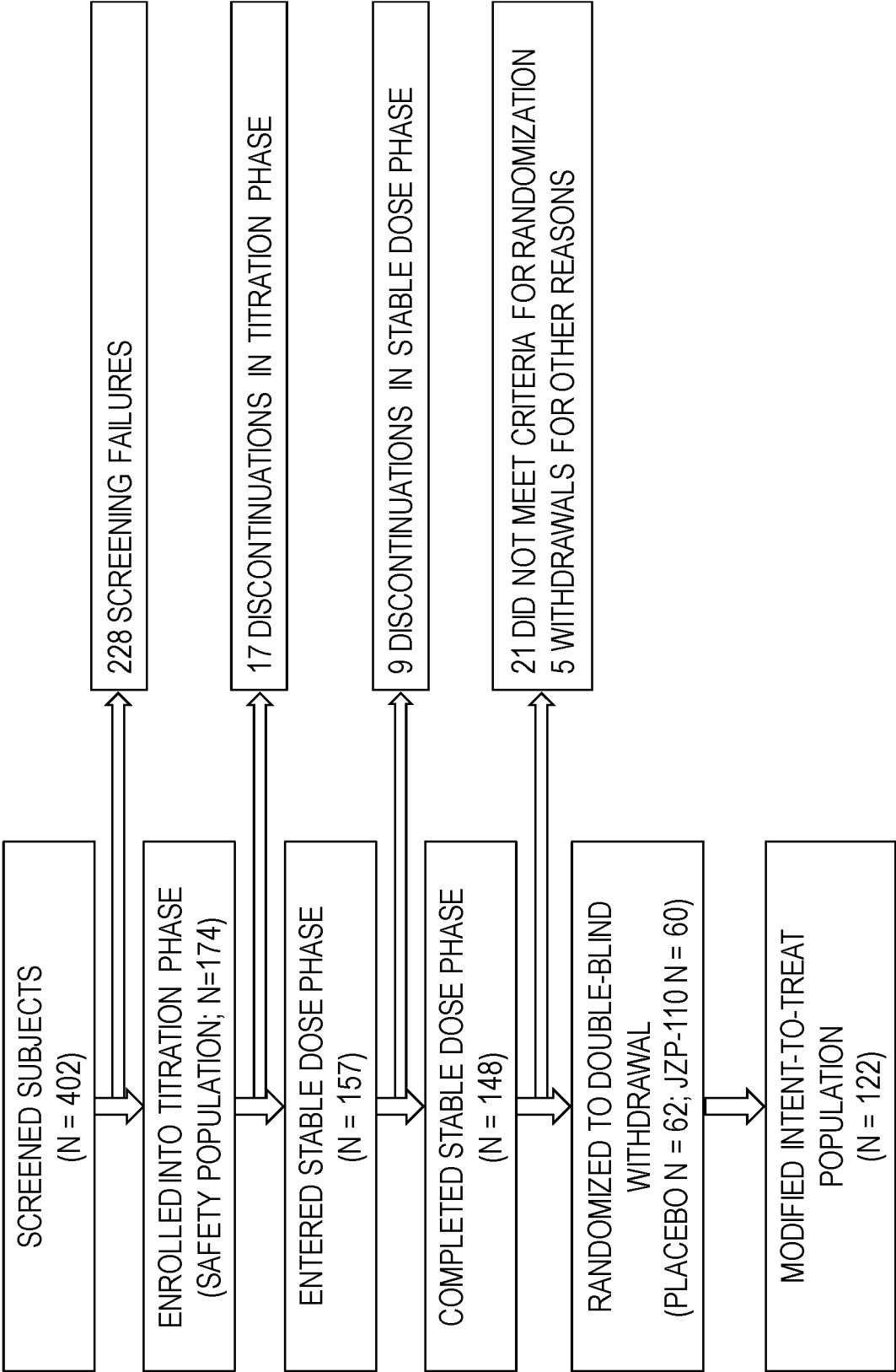
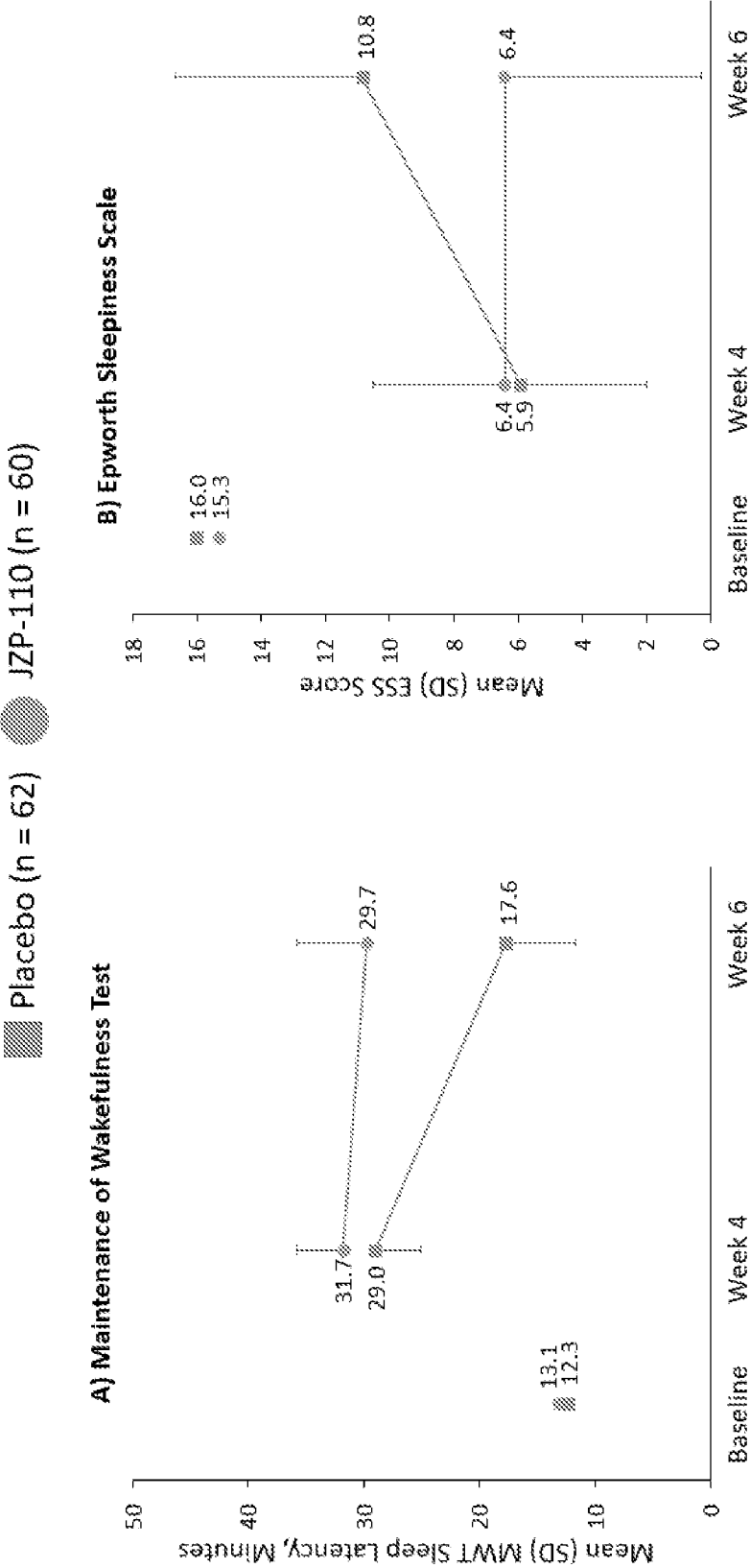


FIG. 2



FIGS. 3A-3B



FIGS. 4A-4B

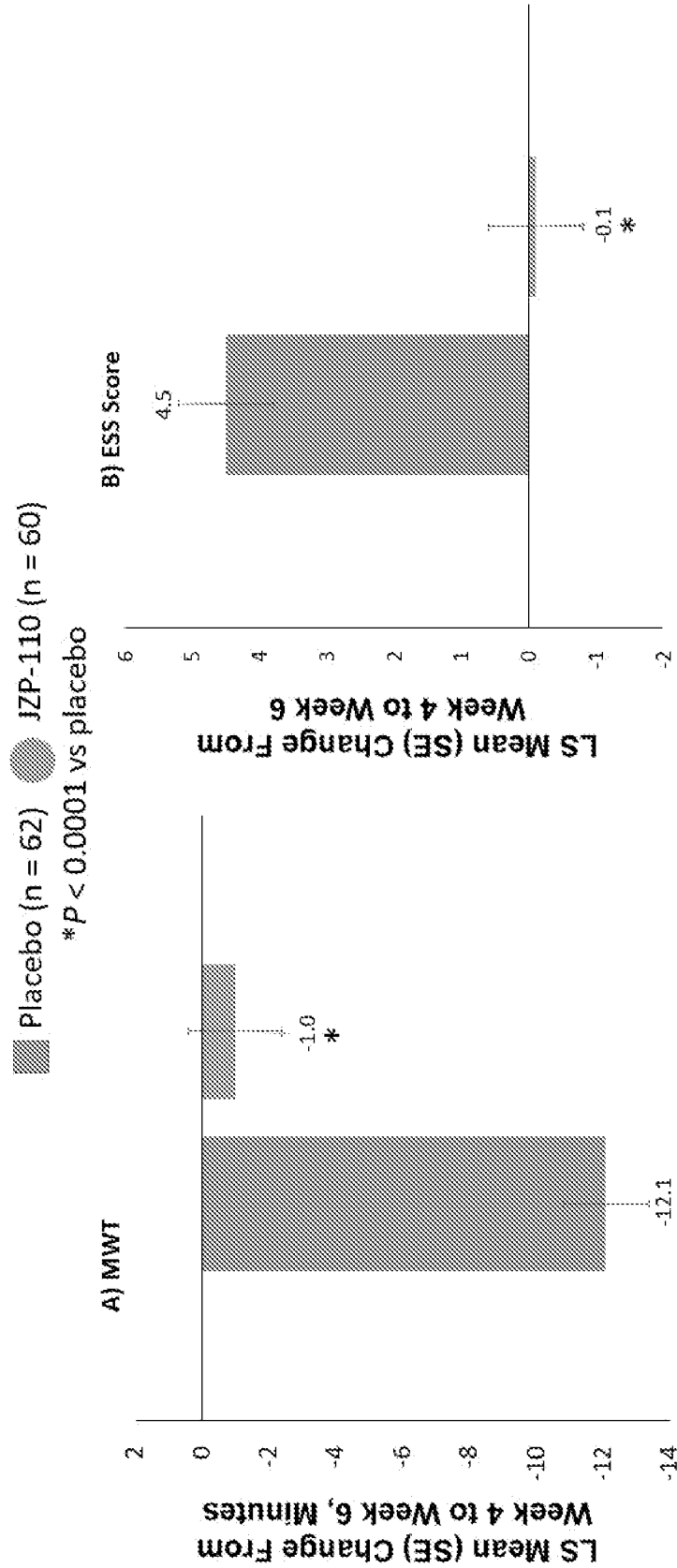


FIG. 5

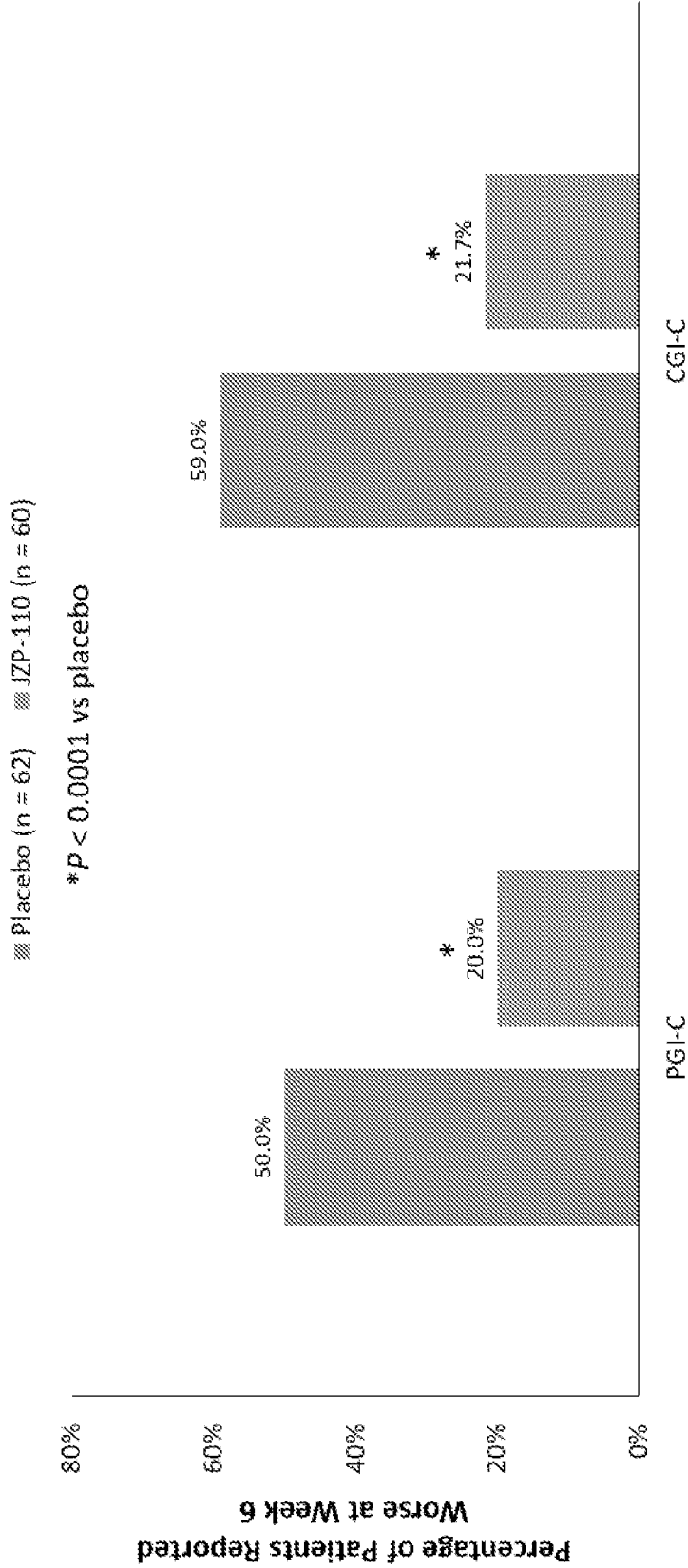


FIG. 6

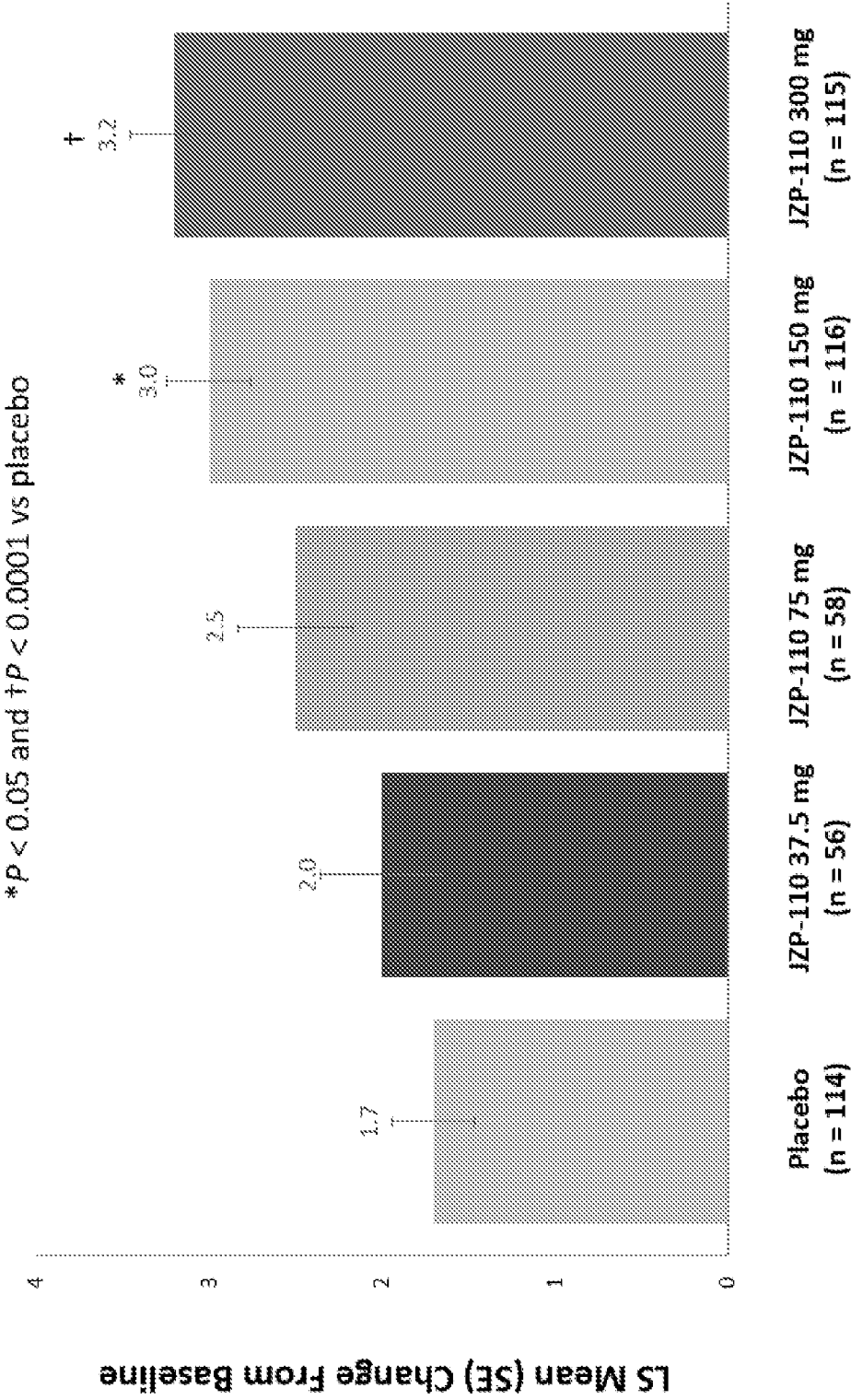


FIG. 8

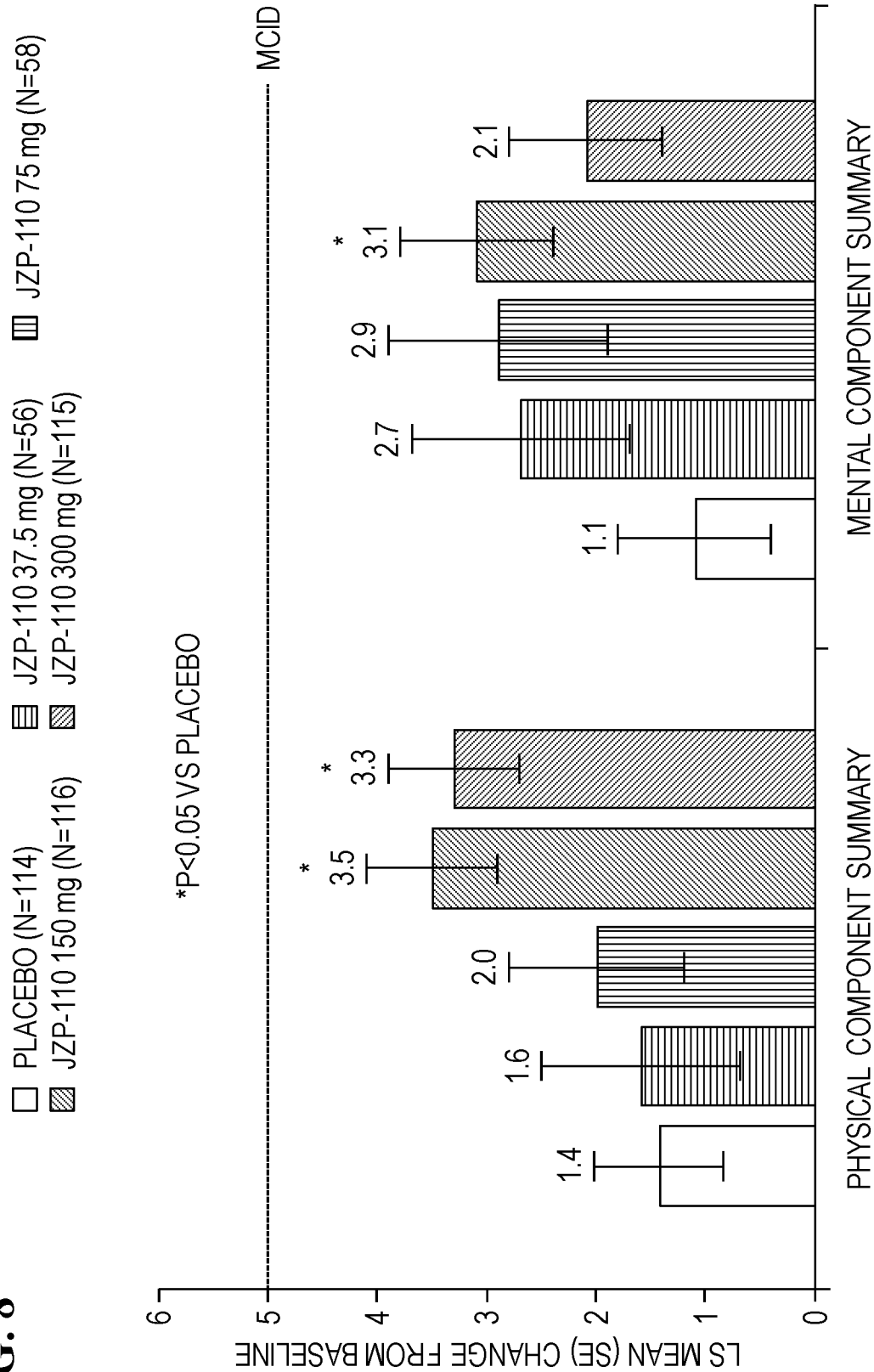


FIG. 9

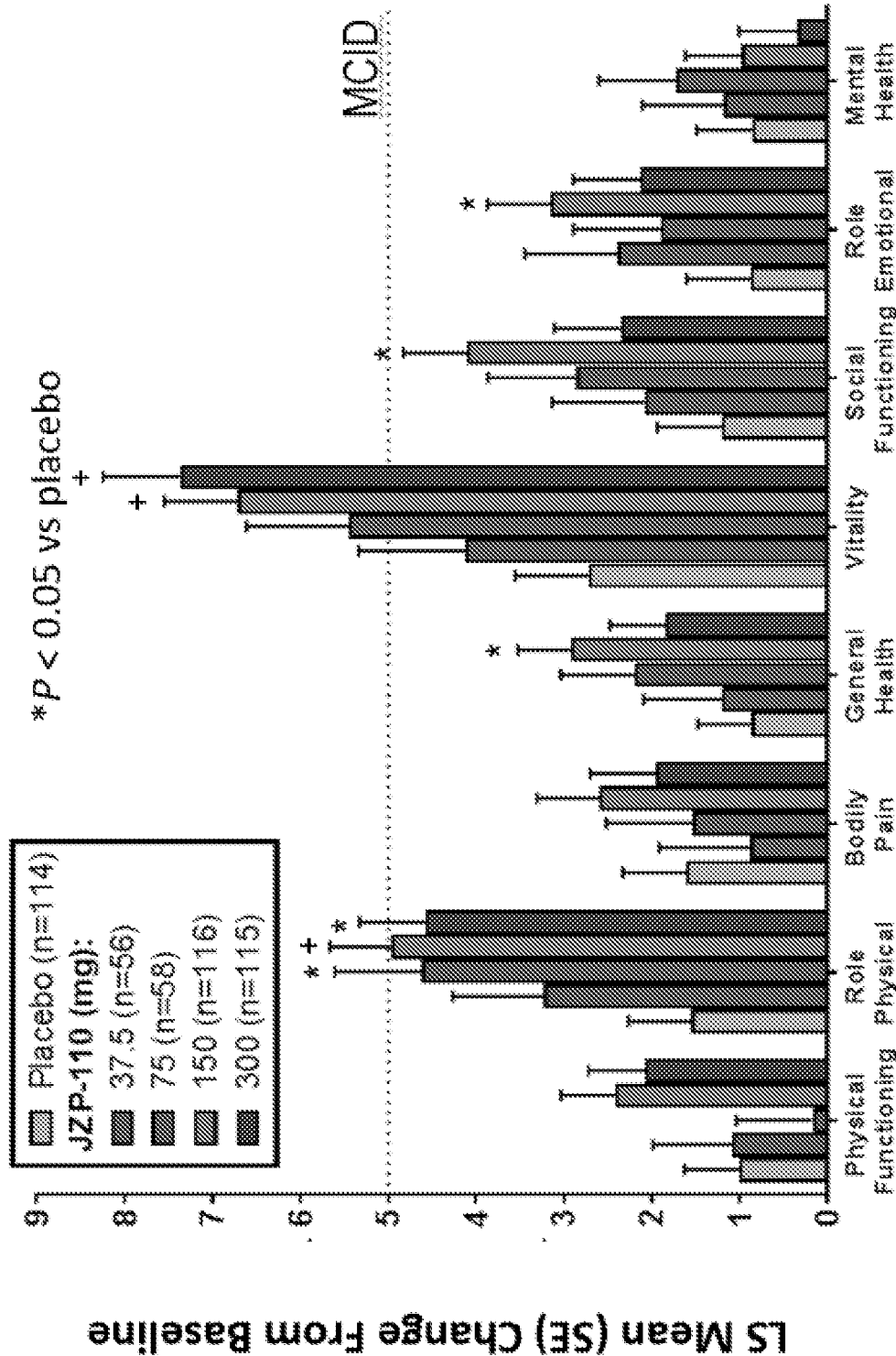


FIG. 10B

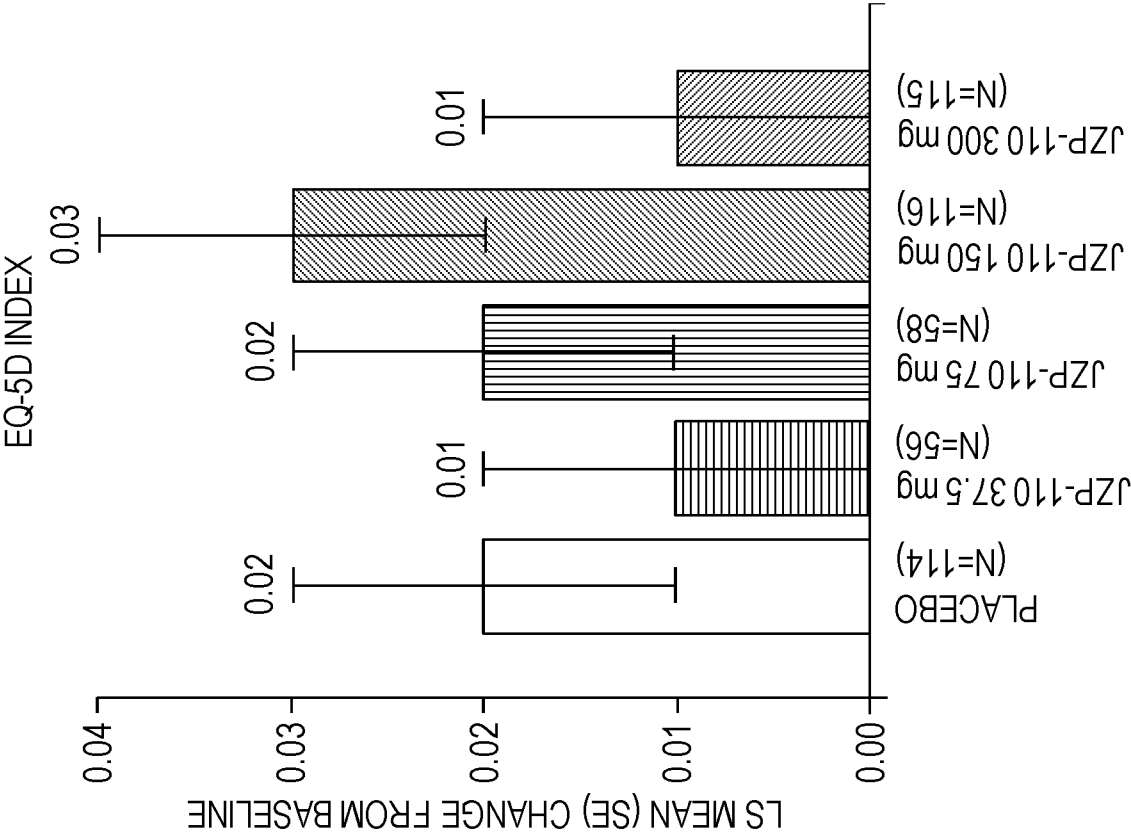


FIG. 10A

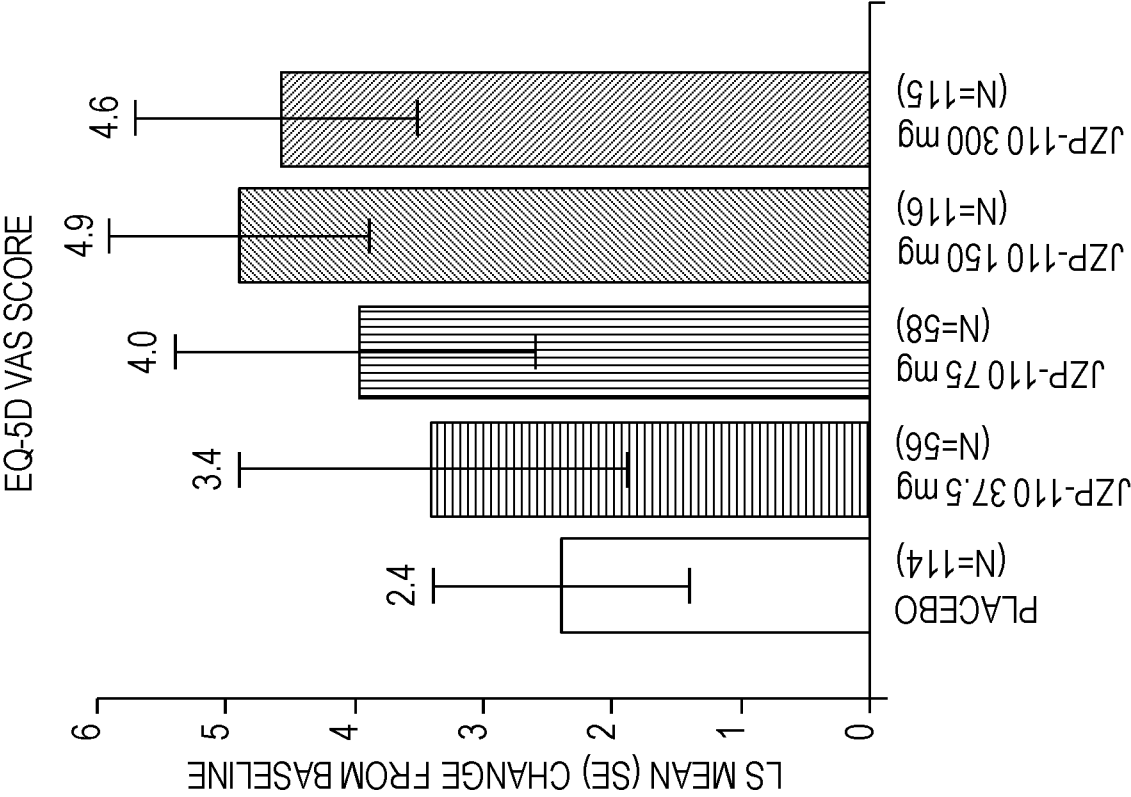


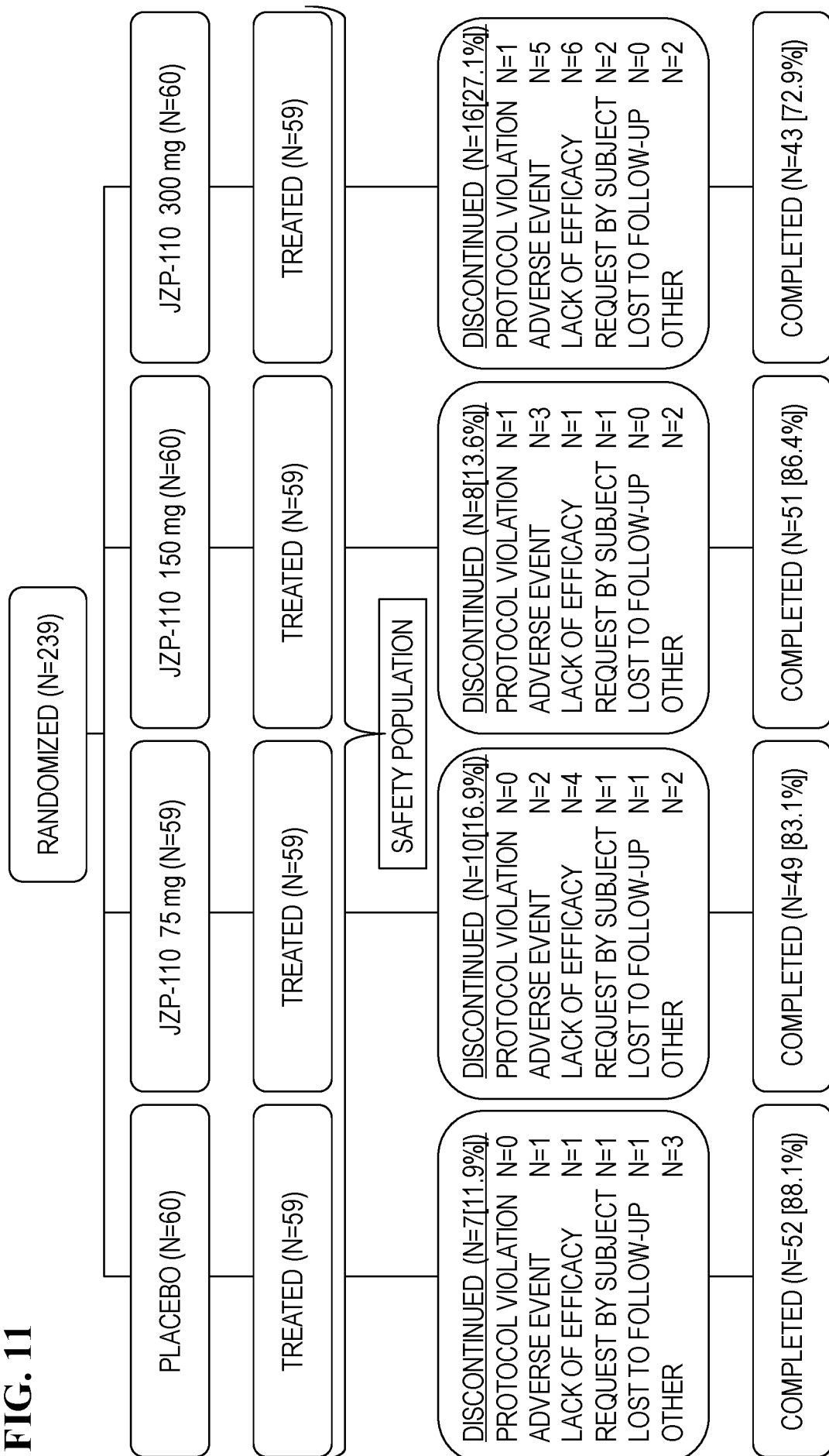
FIG. 11

FIG. 12

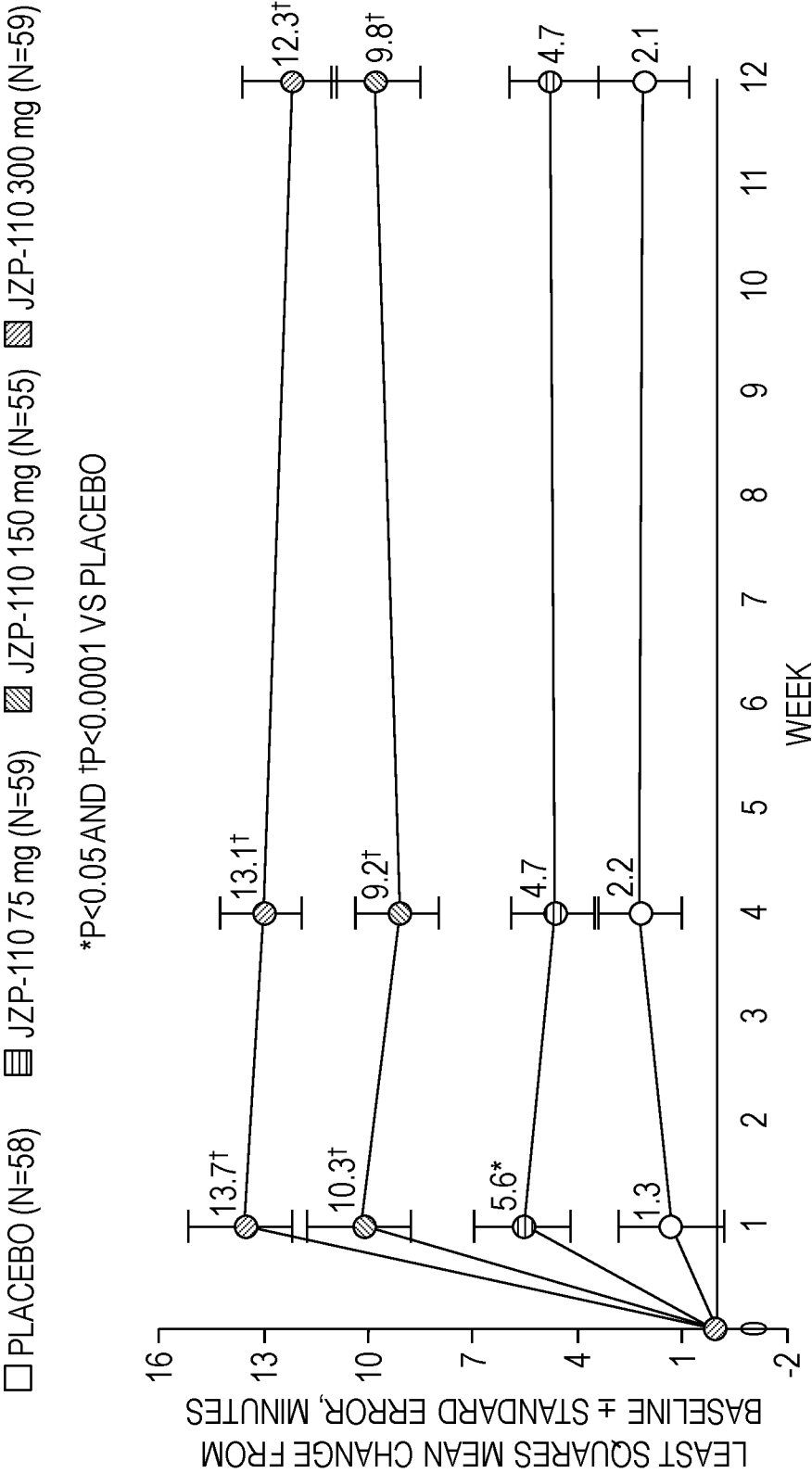


FIG. 13

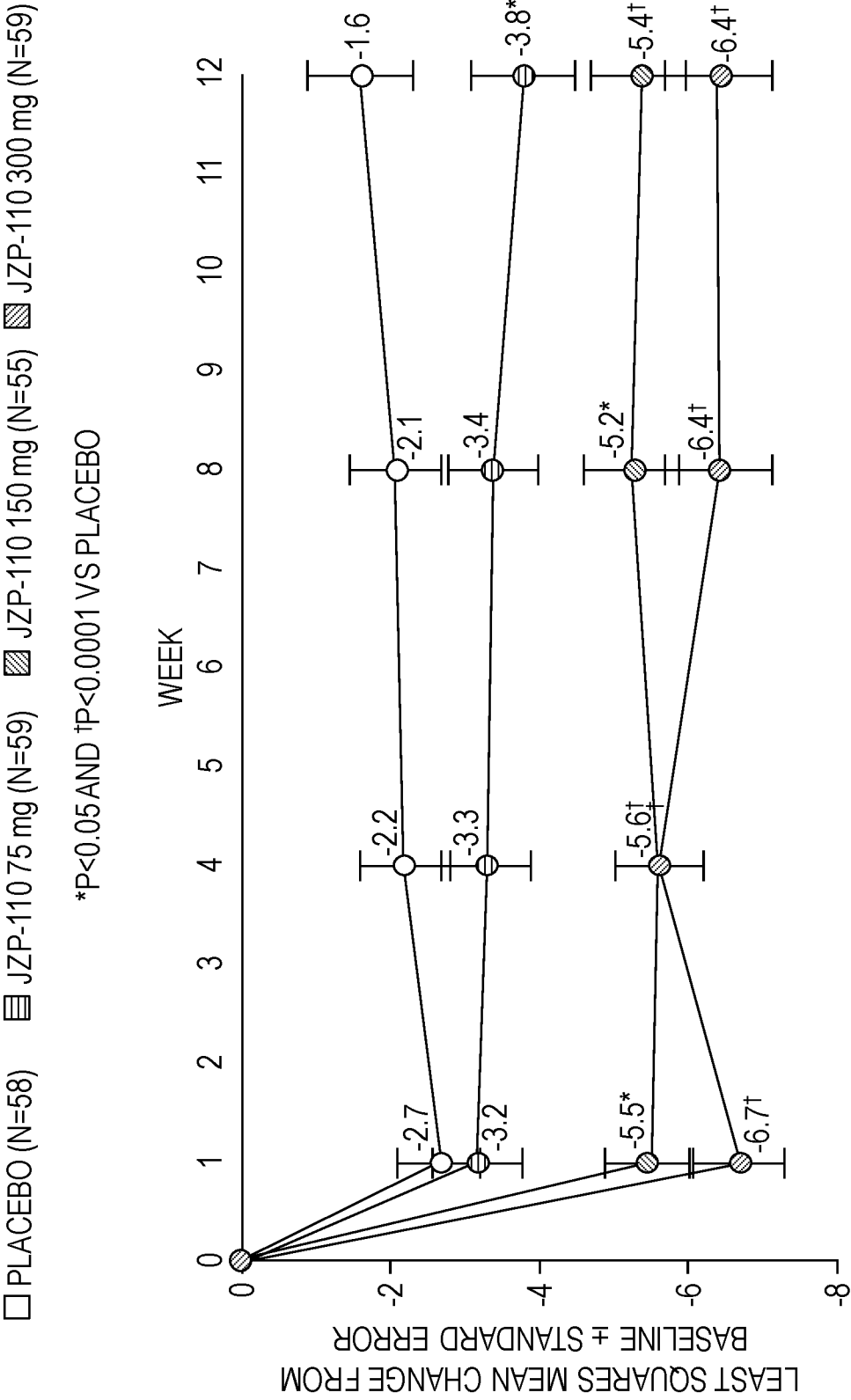
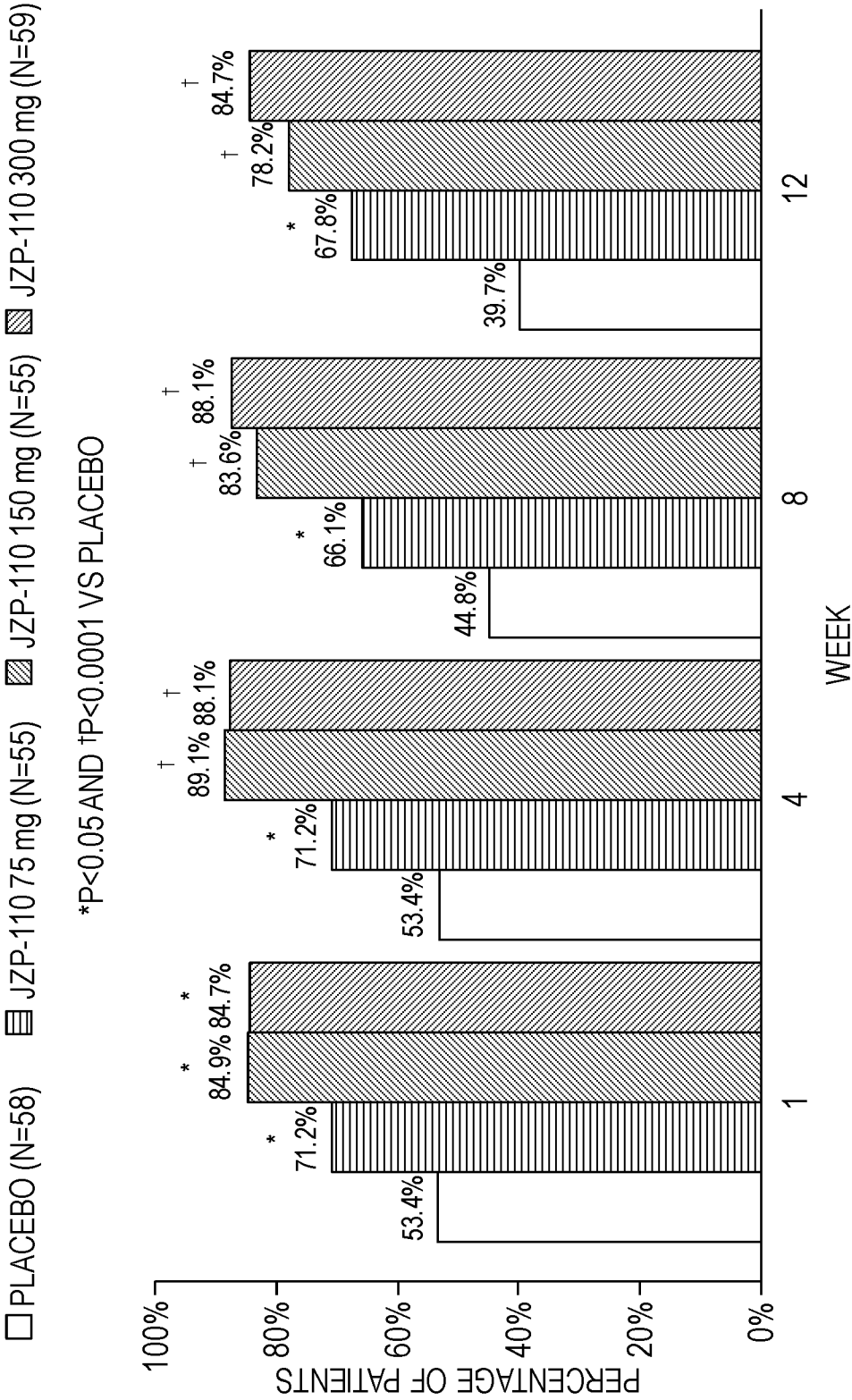


FIG. 14



INTERNATIONAL SEARCH REPORT

International application No.

PCT/US 2018/035532

Box No. II Observations where certain claims were found unsearchable (Continuation of item 2 of first sheet)

This international search report has not been established in respect of certain claims under Article 17(2)(a) for the following reasons:

1. ☐ Claims Nos.:
because they relate to subject matter not required to be searched by this Authority, namely:
2. ☐ Claims Nos.:
because they relate to parts of the international application that do not comply with the prescribed requirements to such an extent that no meaningful international search can be carried out, specifically:
3. ☒ Claims Nos.: 14-28
because they are dependent claims and are not drafted in accordance with the second and third sentences of Rule 6.4(a).

Box No. III Observations where unity of invention is lacking (Continuation of item 3 of first sheet)

This International Searching Authority found multiple inventions in this international application, as follows:

1. ☐ As all required additional search fees were timely paid by the applicant, this international search report covers all searchable claims.
2. ☐ As all searchable claims could be searched without effort justifying additional fees, this Authority did not invite payment of additional fees.
3. ☐ As only some of the required additional search fees were timely paid by the applicant, this international search report covers only those claims for which fees were paid, specifically claims Nos.:
4. ☐ No required additional search fees were timely paid by the applicant. Consequently, this international search report is restricted to the invention first mentioned in the claims; it is covered by claims Nos.:

Remark on Protest

- ☐ The additional search fees were accompanied by the applicant's protest and, where applicable, the payment of a protest fee.
- ☐ The additional search fees were accompanied by the applicant's protest but the applicable protest fee was not paid within the time limit specified in the invitation.
- ☐ No protest accompanied the payment of additional search fees.

INTERNATIONAL SEARCH REPORT

International application No.

PCT/US 2018/035532

A. CLASSIFICATION OF SUBJECT MATTER <i>A61K 9/20 (2006.01)</i> <i>A61K 31/27 (2006.01)</i> <i>A61K 31/165 (2006.01)</i> <i>A61P 25/00 (2006.01)</i> According to International Patent Classification (IPC) or to both national classification and IPC		
B. FIELDS SEARCHED Minimum documentation searched (classification system followed by classification symbols) A61K 9/20, 31/27, 31/165, A61P 25/00 Documentation searched other than minimum documentation to the extent that such documents are included in the fields searched Electronic data base consulted during the international search (name of data base and, where practicable, search terms used) PatSearch, esp@cenet, USPTO, Google		
C. DOCUMENTS CONSIDERED TO BE RELEVANT		
Category*	Citation of document, with indication, where appropriate, of the relevant passages	Relevant to claim No.
X	BOGAN R.K. et al. Effect of oral JZP-110 (ADX-N05) treatment on wakefulness and sleepiness in adults with narcolepsy. Sleep Med. 2015 Sep;16(9):1102-1108	1-5, 7-13
Y		6, 29-35
Y	JOHNS MW. A new method for measuring daytime sleepiness: the Epworth sleepiness scale. Sleep. 1991 Dec;14(6):540-5	6, 31
Y	US 9359290 B2 (JAZZ PHARMACEUTICALS INTERNATIONAL III LIMITED et al.) 07.06.2016, col. 1-10	6, 29-35
<input type="checkbox"/> Further documents are listed in the continuation of Box C. <input type="checkbox"/> See patent family annex.		
* Special categories of cited documents: "A" document defining the general state of the art which is not considered to be of particular relevance "E" earlier document but published on or after the international filing date "L" document which may throw doubts on priority claim(s) or which is cited to establish the publication date of another citation or other special reason (as specified) "O" document referring to an oral disclosure, use, exhibition or other means "P" document published prior to the international filing date but later than the priority date claimed "T" later document published after the international filing date or priority date and not in conflict with the application but cited to understand the principle or theory underlying the invention "X" document of particular relevance; the claimed invention cannot be considered novel or cannot be considered to involve an inventive step when the document is taken alone "Y" document of particular relevance; the claimed invention cannot be considered to involve an inventive step when the document is combined with one or more other such documents, such combination being obvious to a person skilled in the art "&" document member of the same patent family		
Date of the actual completion of the international search 13 August 2018 (13.08.2018)		Date of mailing of the international search report 30 August 2018 (30.08.2018)
Name and mailing address of the ISA/RU: Federal Institute of Industrial Property, Berezhkovskaya nab., 30-1, Moscow, G-59, GSP-3, Russia, 125993 Facsimile No: (8-495) 531-63-18, (8-499) 243-33-37		Authorized officer L. Gubchenko Telephone No. 8 (495)-531-64-81