



US00D735406S

(12) **United States Design Patent**  
**Poletto**

(10) **Patent No.:** **US D735,406 S**

(45) **Date of Patent:** **\*\* Jul. 28, 2015**

(54) **COSMETIC APPLICATOR**

(71) Applicant: **BRIVAPLAST S.r.l.**, Milan (IT)

(72) Inventor: **Anna Poletto**, Monza (IT)

(73) Assignee: **BRIVAPLAST S.R.L.**, Milan (IT)

(\*\*) Term: **14 Years**

(21) Appl. No.: **29/481,721**

(22) Filed: **Feb. 10, 2014**

(51) **LOC (10) Cl.** ..... **28-03**

(52) **U.S. Cl.**  
USPC ..... **D28/7**

(58) **Field of Classification Search**  
USPC ..... D28/7, 8, 20–22, 30–31, 76, 85, 99;  
132/108, 202, 208, 317.32;  
401/202–207, 261–267; D4/132–135;  
D24/119  
CPC . A45D 34/002; A45D 34/005; A45D 34/007;  
A45D 34/04; A45D 34/041; A45D 34/042;  
A45D 34/043; A45D 34/045; A45D 34/046;  
A45D 34/047; A45D 34/048; A45D 34/06

See application file for complete search history.

(56) **References Cited**

U.S. PATENT DOCUMENTS

D640,001 S *	6/2011	Limongi	.....	D28/7
D641,929 S *	7/2011	Poletto	.....	D28/76
D641,930 S *	7/2011	Poletto	.....	D28/76
D641,931 S *	7/2011	Poletto	.....	D28/76
D641,932 S *	7/2011	Poletto	.....	D28/76
D667,166 S *	9/2012	Strube	.....	D28/7
D685,948 S *	7/2013	Pires et al.	.....	D28/7

\* cited by examiner

*Primary Examiner* — Zenia Bennett

(74) *Attorney, Agent, or Firm* — Pearne & Gordon LLP

(57) **CLAIM**

The ornamental design for a cosmetic applicator, as shown and described.

**DESCRIPTION**

FIG. 1 is a perspective view of my new invention;  
FIG. 2 is a front view thereof;  
FIG. 3 is a left view thereof, a right view being a mirror image thereof;  
FIG. 4 is a rear view thereof;  
FIG. 5 is a bottom view thereof; and,  
FIG. 6 is a top view thereof.  
The portion of the applicator show in broken lines is included for illustrative purposes only and forms no part of the claimed design.

**1 Claim, 1 Drawing Sheet**

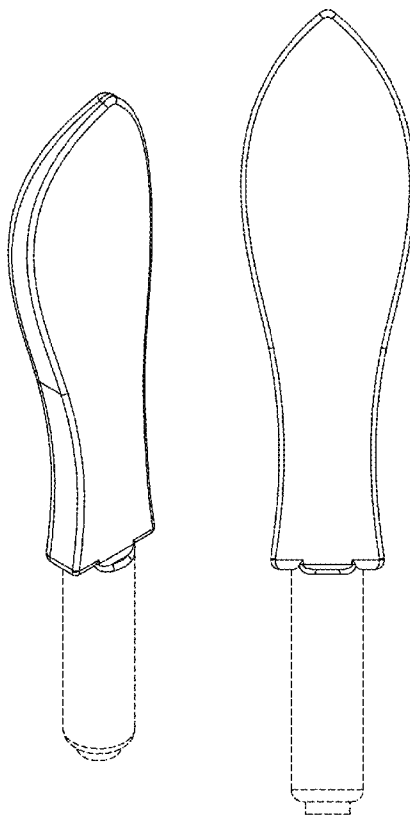

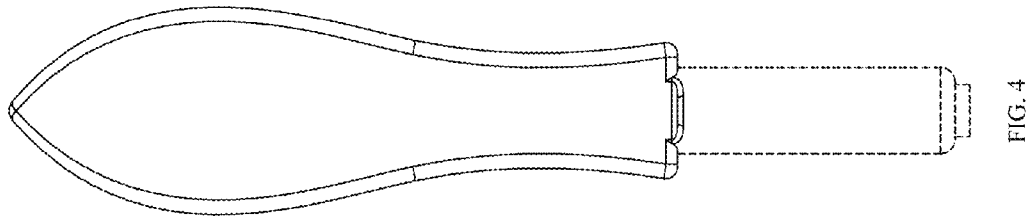

FIG. 4

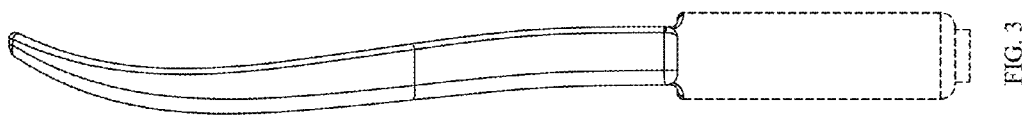

FIG. 3

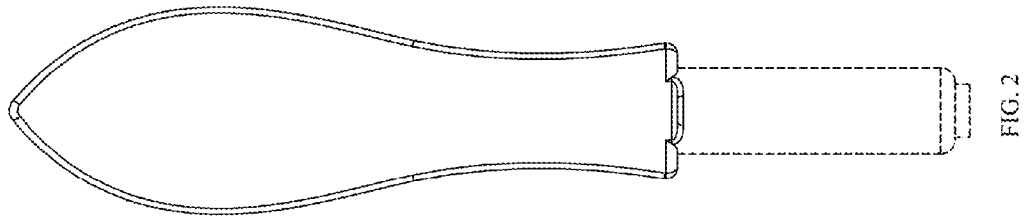

FIG. 2

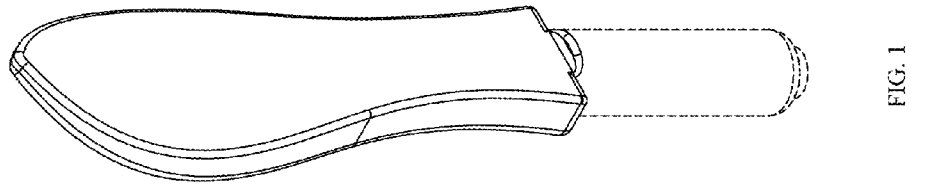

FIG. 1

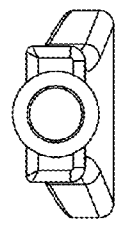

FIG. 5

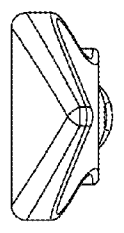

FIG. 6

UNITED STATES PATENT AND TRADEMARK OFFICE  
**CERTIFICATE OF CORRECTION**

PATENT NO. : D735,406 S  
APPLICATION NO. : 29/481721  
DATED : July 28, 2015  
INVENTOR(S) : Anna Poletto

Page 1 of 1

It is certified that error appears in the above-identified patent and that said Letters Patent is hereby corrected as shown below:

On the Title page, after (22) Filed: Feb. 10, 2014, add -- (30) Foreign Application Priority Data  
August 9, 2013 EU 002289603-0005 --

Signed and Sealed this  
Eighth Day of March, 2016



Michelle K. Lee  
*Director of the United States Patent and Trademark Office*