

Description

[0001] The present invention relates to a fuel injector with an improved spring guide and spring calibration adjusting feature. The invention is particularly, but not exclusively, useful in solenoid actuated fuel injectors.

[0002] A solenoid actuated fuel injector for automotive engines is required to operate with a small and precise stroke in order to provide a fuel flow rate within a desired minimal tolerance level. The fuel injector commonly involves a spring to bias the valve closed. Line production of fuel injector parts and springs naturally leads to the need for adjustment of the precise bias effect of each spring to a defined requirement.

[0003] Figure 1 is a diagrammatic and very simplified view of a fuel injector in the art, showing a central pintle 2 having a spring 4 around its upper part. The spring 4 acts against a top flange 3 of the pintle 2 to close its bottom flange against the outflow seat 6 of the fuel injector. A solenoid actuator 5 acts on an armature 8 secured to the pintle to move the pintle 2 against the bias force of the spring 4 during injection.

[0004] Figure 2 is a more detailed cross-sectional view of an upper part of a fuel injector, showing in more detail a spring 16, pintle 12, and the top flange (20) of the pintle 12. The equivalent of the top flange 3 of Fig. 1 is provided by an adjusting washer 18 and a locking screw 14 engaged with a screw threaded portion of the pintle 12.

[0005] Figure 2 further shows the location of a filter 22 and filter housing 24 in the inlet part of the fuel injector, so as to filter incoming fuel.

[0006] To adjust the force of the spring 16, the filter 22 and filter housing 24 must be removed. The adjusting washer 18 is then turned to achieve the desired spring force and then locked in position by tightening the locking screw 14, suitably accompanied by the application of Loctite®. The filter 22 and filter housing 24 are then replaced.

[0007] This overall arrangement has at least three disadvantages. Firstly, contamination of the inside of the fuel injector following removal of the filter and filter housing. Secondly, the actual difficulty of carrying out the adjustment, due to the lack of access within the tube and the small parts involved.

[0008] It will be appreciated that fuel injectors are generally small components, and whilst individual adjustment deep within the injector housing is manageable on a small scale, it does not suit mass production.

[0009] Thirdly, and as can be seen from Figure 2, it is possible for the spring 16 to flex away from its absolute co-axial direction with the pintle 12. Any such flexing will upset the delicacy of the spring force being adjusted.

[0010] It is an object of the present invention to obviate or mitigate these disadvantages.

[0011] The present invention, which is defined in claim 1, facilitates the adjustment of biasing means of a fuel injector. In preferred forms, the adjustment may be

effected without removing an inlet fuel filter, for example by using a fuel filter housing to effect adjustment. Further, preferred forms of the invention use a coil spring as biasing means and a sleeve provided for effecting adjustment also acts as a guide to prevent lateral movement of the spring.

[0012] Other preferred features and advantages of the invention will be apparent from the following description and the claims.

[0013] An embodiment of the present invention will now be described by way of example only, and with reference to the accompanying diagrammatic drawings in which:

Figure 1 is a simple cross-sectional drawing of a prior art fuel injector as discussed above;

Figure 2 is a cross-sectional part view of a prior art fuel injector as discussed above;

Figure 3 is a cross-sectional part view of a fuel injector according to one embodiment of the present invention;

Figure 4 is a plan view of a sleeve forming part of Figure 3; and

Figure 5 is a partial end view of the sleeve.

[0014] Figure 3 shows a detailed view of the upper portion of a fuel injector according to one embodiment of the present invention. A tubular body 30 contains a central pintle 32, around which is a biasing spring 34. The pintle 32 has a top flange 36 which may be formed by welding a disc-shaped extension to the top of the pintle 32. At the top of the tubular body 30 there is a filter 38 and filter housing 40 similar to those of Figure 2.

[0015] A sleeve 42 extends from a threaded portion (44) at its lower end to a level near the top of an inner lining 46 of the body 30. The threaded portion 44 engages with a threaded portion of a fixed part 48 of the fuel injector.

[0016] As seen in Figures 4 and 5, the top of the sleeve 42 is castellated. The periphery of the filter housing 40 is formed with a cooperating shape, thus providing a rotary driving connection between these parts.

[0017] In use, the sleeve 42 can be rotated within the tube 30 and inner lining 46 either directly, as access to the top of the sleeve 42 is significantly better than access to the adjusting washer 18 of Figure 2, or preferably by turning the filter housing 40 which engages directly with the top of the sleeve 42.

[0018] By turning the sleeve 42, the distance between the lower end of the spring 34 and the pintle flange 36 is changeable because of the degree of extension of the threaded portion 44 into the fixed part 48. The sleeve movement may be upward or downward, thus increasing and decreasing the spring tension as desired.

[0019] Once the length and hence biasing force of the spring 34 is as desired, the filter housing 40 can be welded to the inner lining 46 to lock the position of the sleeve 42.

[0020] The sleeve 42 also provides a close or snug guide to the spring 34, so as to resist lateral flexing of the spring 34.

[0021] The present invention provides a simple and effective way to adjust the biasing force on a fuel injector valve member, whilst overcoming problems known in the art. Although described with reference to a pintle-type, solenoid actuated fuel injector, the invention may also be applied to other forms of valve member and other forms of actuation in fuel injectors.

8. A method of adjusting the biasing force of a biasing means (34) on a valve member (32) in a fuel injector according to any of Claims 1-13, wherein the sleeve (42) is moved to adjust the biasing force.

Claims

1. A fuel injector for use in an engine, comprising:
- a body (30) having a fuel inlet and a fuel outlet; a valve seat in the outlet and including a discharge opening;
- a valve member (32) moveable in the valve seat between open and closed positions; and
- biasing means (34) to bias the valve member (32) towards its closed position;
- characterised by** a sleeve (42) adapted to adjust the force of the biasing means (34) against the valve member (32).
2. A fuel injector as claimed in Claim 1 wherein the sleeve (42) extends wholly or substantially to the fuel inlet end of the body (30).
3. A fuel injector as claimed in Claim 1 or Claim 2 wherein the sleeve (42) has a threaded portion (44) at its lower end engageable with a fixed part of the injector whereby rotation of the sleeve (42) causes axial movement of the sleeve (42) with respect to the body (30).
4. A fuel injector as claimed in claim 3 wherein the biasing means comprises a coil spring (34) trapped between the sleeve (42) and a flange (36) secured to the valve member (32).
5. A fuel injector as claimed in claim 4 wherein the sleeve (42) has an inner diameter close to the outer diameter of the coil spring (34) to act as a guide for the latter.
6. A fuel injector as claimed in any of the preceding claims wherein the injector includes a filter housing (40) at the inlet, the filter housing (40) being in rotational engagement with the sleeve (42).
7. A fuel injector as claimed in any of the preceding claims wherein the valve member (32) is a pintle.

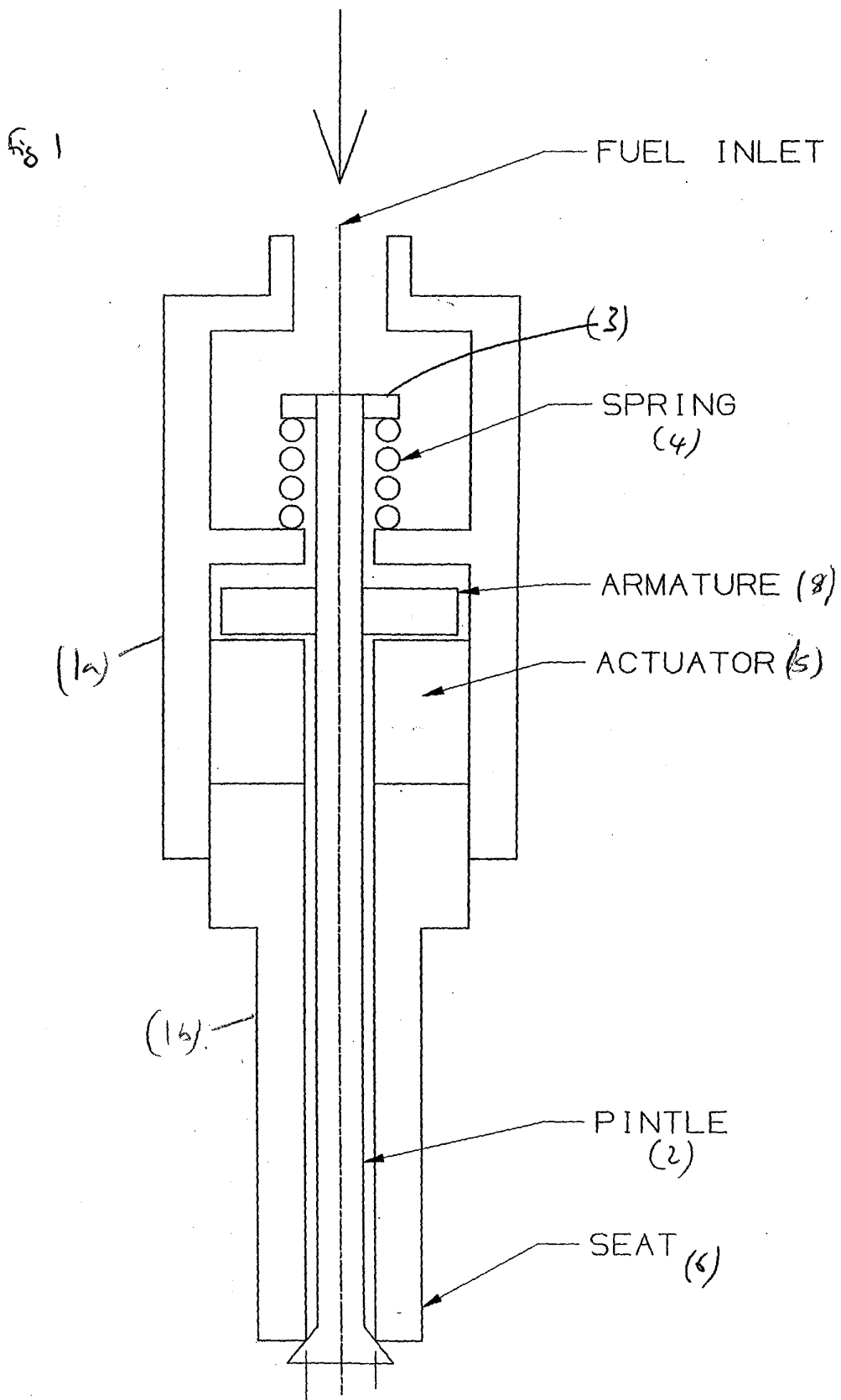
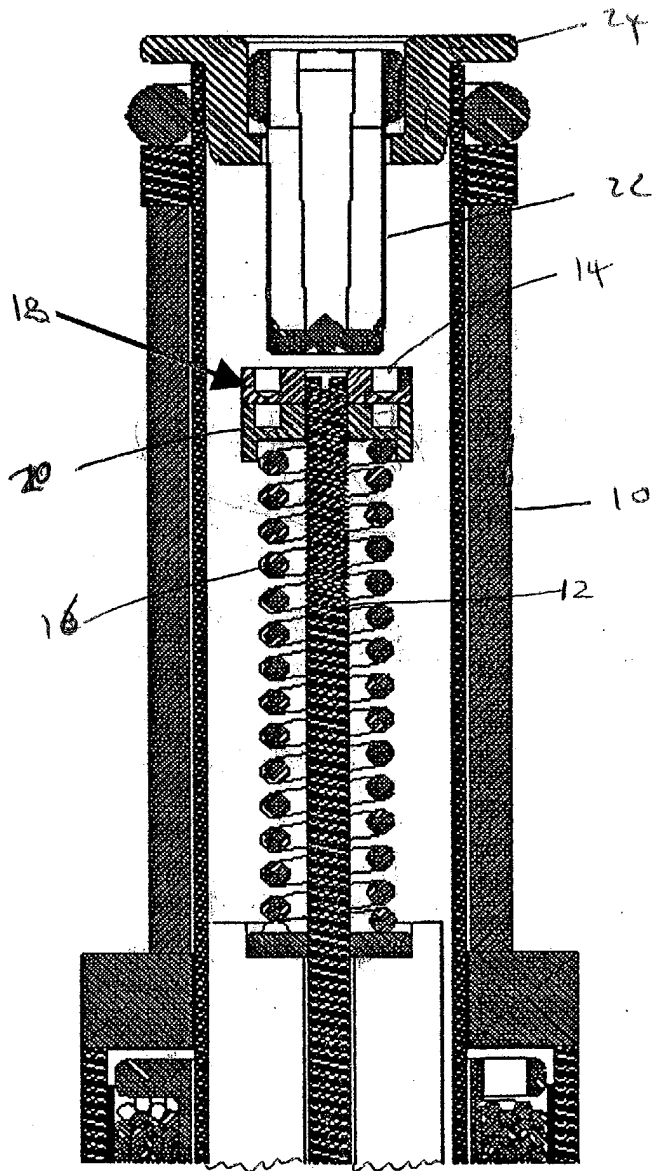

Fig 2



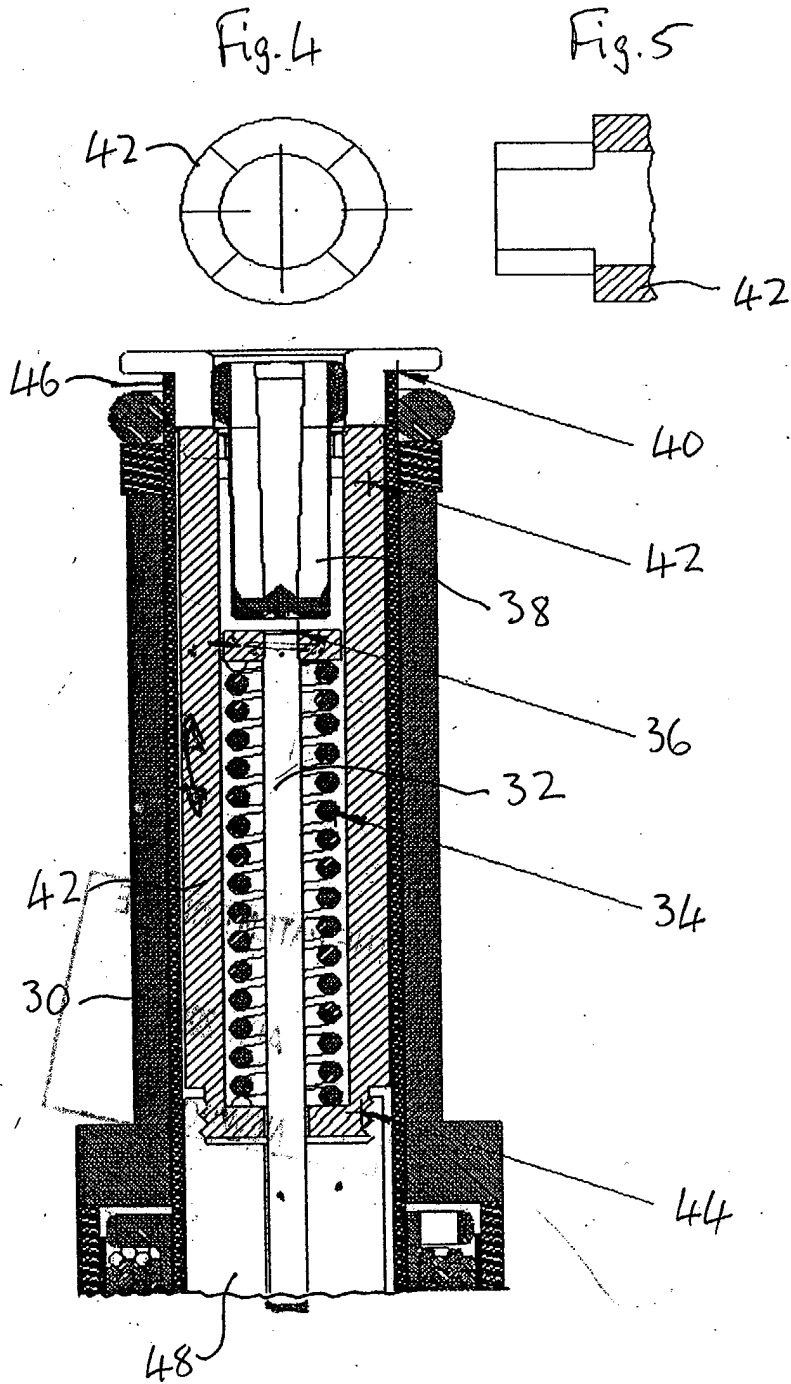

Fig. 3



DOCUMENTS CONSIDERED TO BE RELEVANT			
Category	Citation of document with indication, where appropriate, of relevant passages	Relevant to claim	CLASSIFICATION OF THE APPLICATION (Int.Cl.7)
X	US 4 183 467 A (SHERATON RONALD F ET AL) 15 January 1980 (1980-01-15) * column 1, line 14 - line 22 * * column 2, line 49 - column 3, line 33 * * claims 1,2 * * figure 1 *	1-5,7,8	F02M61/20
X	----- US 6 328 232 B1 (PERRY ROBERT B ET AL) 11 December 2001 (2001-12-11) * abstract * * column 3, line 37 - line 49 * * column 3, line 64 - column 4, line 54 * * claims 1,2; figures 1-5 *	1,6,8	
X	----- US 2 986 342 A (DAHL EINAR S) 30 May 1961 (1961-05-30) * abstract * * column 1, line 49 - column 2, line 5 * * column 2, line 42 - line 56 * * figures 1,3,4 *	1,3-5,8	
X	----- EP 0 806 565 A (KEIHIN SEIKI MFG) 12 November 1997 (1997-11-12) * abstract * * column 5, line 8 - column 6, line 17 * * figure 1 *	1,2	TECHNICAL FIELDS SEARCHED (Int.Cl.7) F02M
X	----- US 5 944 262 A (TAKEDA HIDETO ET AL) 31 August 1999 (1999-08-31) * abstract * * column 4, line 32 - line 39; figure 1 *	1,3,4,8	
X	----- DE 37 27 366 A (BOSCH GMBH ROBERT) 2 March 1989 (1989-03-02) * abstract * * column 3, line 54 - column 4, line 39 * * figures 1,2 *	1,7,8	
	----- -/--		
7 The present search report has been drawn up for all claims			
Place of search The Hague		Date of completion of the search 20 August 2004	Examiner Matray, J-F
CATEGORY OF CITED DOCUMENTS X : particularly relevant if taken alone Y : particularly relevant if combined with another document of the same category A : technological background O : non-written disclosure P : intermediate document		T : theory or principle underlying the invention E : earlier patent document, but published on, or after the filing date D : document cited in the application L : document cited for other reasons ----- & : member of the same patent family, corresponding document	

7

EPO FORM 1503 03.82 (P04C01)



European Patent
Office

EUROPEAN SEARCH REPORT

Application Number
EP 04 25 2275

DOCUMENTS CONSIDERED TO BE RELEVANT			
Category	Citation of document with indication, where appropriate, of relevant passages	Relevant to claim	CLASSIFICATION OF THE APPLICATION (Int.Cl.7)
A	US 5 340 032 A (STEGMAIER ALWIN ET AL) 23 August 1994 (1994-08-23) * abstract * * column 2, line 46 - line 64 * * column 3, line 47 - line 63 * * figure 1 * -----	1,2,6,8	
			TECHNICAL FIELDS SEARCHED (Int.Cl.7)
7 The present search report has been drawn up for all claims			
Place of search The Hague		Date of completion of the search 20 August 2004	Examiner Matray, J-F
CATEGORY OF CITED DOCUMENTS X : particularly relevant if taken alone Y : particularly relevant if combined with another document of the same category A : technological background O : non-written disclosure P : intermediate document		T : theory or principle underlying the invention E : earlier patent document, but published on, or after the filing date D : document cited in the application L : document cited for other reasons & : member of the same patent family, corresponding document	

7

EPO FORM 1503 03.82 (P04C01)

ANNEX TO THE EUROPEAN SEARCH REPORT
ON EUROPEAN PATENT APPLICATION NO.

EP 04 25 2275

This annex lists the patent family members relating to the patent documents cited in the above-mentioned European search report. The members are as contained in the European Patent Office EDP file on
The European Patent Office is in no way liable for these particulars which are merely given for the purpose of information.

20-08-2004

Patent document cited in search report		Publication date	Patent family member(s)	Publication date
US 4183467	A	15-01-1980	GB 1586254 A	18-03-1981
			AR 212727 A1	15-09-1978
			AU 513678 B2	18-12-1980
			AU 2813777 A	01-03-1979
			BR 7705793 A	27-03-1979
			CA 1104232 A1	30-06-1981
			DD 132145 A5	30-08-1978
			DE 2739628 A1	11-01-1979
			ES 462130 A1	01-06-1978
			FR 2395440 A1	19-01-1979
			IN 147413 A1	23-02-1980
			IT 1086139 B	28-05-1985
			JP 54017525 A	08-02-1979
			PL 201048 A1	26-03-1979
ZA 7704951 A	27-09-1978			
US 6328232	B1	11-12-2001	BR 0100110 A	28-08-2001
			DE 10102381 A1	02-08-2001
US 2986342	A	30-05-1961	FR 1247151 A	25-11-1960
			GB 928999 A	19-06-1963
EP 0806565	A	12-11-1997	JP 2979467 B2	15-11-1999
			JP 9303230 A	25-11-1997
			EP 0806565 A1	12-11-1997
			US 5732889 A	31-03-1998
US 5944262	A	31-08-1999	JP 10227266 A	25-08-1998
			JP 10318079 A	02-12-1998
			JP 10339240 A	22-12-1998
DE 3727366	A	02-03-1989	DE 3727366 A1	02-03-1989
			JP 1066466 A	13-03-1989
US 5340032	A	23-08-1994	DE 4131535 A1	25-03-1993
			WO 9306359 A1	01-04-1993
			DE 59201976 D1	24-05-1995
			EP 0558709 A1	08-09-1993
			JP 6502902 T	31-03-1994
			JP 3093268 B2	03-10-2000

EPO FORM P0469

For more details about this annex : see Official Journal of the European Patent Office, No. 12/82