

PCTWORLD INTELLECTUAL PROPERTY ORGANIZATION
International Bureau

INTERNATIONAL APPLICATION PUBLISHED UNDER THE PATENT COOPERATION TREATY (PCT)

(51) International Patent Classification ⁶: A61K 39/245, 39/12, 39/00	A1	(11) International Publication Number: WO 99/66954 (43) International Publication Date: 29 December 1999 (29.12.99)
(21) International Application Number: PCT/US99/13921 (22) International Filing Date: 21 June 1999 (21.06.99) (30) Priority Data: 09/100,600 20 June 1998 (20.06.98) US (71) Applicant: UNITED BIOMEDICAL INC. [US/US]; 25 Davids Drive, Hauppauge, NY 11788 (US). (72) Inventors: WANG, Chang, Yi; 47 Snake Hill Road, Cold Spring Harbor, NY 11724 (US). SHEN, Ming; 144-30 Sanford Avenue, Flushing, NY 11355 (US). (74) Agent: LIN, Maria, C., H.; Morgan & Finnegan, L.L.P., 345 Park Avenue, New York, NY 10154 (US).		(81) Designated States: AE, AL, AM, AT, AU, AZ, BA, BB, BG, BR, BY, CA, CH, CN, CU, CZ, DE, DK, EE, ES, FI, GB, GD, GE, GH, GM, HR, HU, ID, IL, IN, IS, JP, KE, KG, KP, KR, KZ, LC, LK, LR, LS, LT, LU, LV, MD, MG, MK, MN, MW, MX, NO, NZ, PL, PT, RO, RU, SD, SE, SG, SI, SK, SL, TJ, TM, TR, TT, UA, UG, UZ, VN, YU, ZA, ZW, ARIPO patent (GH, GM, KE, LS, MW, SD, SL, SZ, UG, ZW), Eurasian patent (AM, AZ, BY, KG, KZ, MD, RU, TJ, TM), European patent (AT, BE, CH, CY, DE, DK, ES, FI, FR, GB, GR, IE, IT, LU, MC, NL, PT, SE), OAPI patent (BF, BJ, CF, CG, CI, CM, GA, GN, GW, ML, MR, NE, SN, TD, TG). Published <i>With international search report.</i> <i>Before the expiration of the time limit for amending the claims and to be republished in the event of the receipt of amendments.</i>
(54) Title: SYNTHETIC PEPTIDE VACCINES FOR FOOT-AND-MOUTH DISEASE		
(57) Abstract <p>The present invention relates to the use of a peptide composition as an immunogen, with each peptide contained therein comprising a target antigenic site derived from the VP1 capsid protein of Foot-and-Mouth Disease Virus (FMDV). The antigenic site is covalently linked to a helper T cell epitope and, preferably, to other immunostimulatory sequences, preferably by conventional peptide bond(s) through direct synthesis, for the prevention of FMDV infection and eradication of Food-and-Mouth Disease (FMD). More particularly, the present invention relates to the use of such peptide composition as an immunogen to elicit the production in animals including swine, cattle, sheep, goats and susceptible wild species, of high titer polyclonal antibodies that can effectively neutralize, <i>in vitro</i>, multiple strains or serotypes of FMDV, and to the use of such composition as a vaccine to prevent, and/or reduce the incidence of, FMDV infection regardless of serotype, and thus affect the eradication of FMD. The present invention also relates to the peptides used in the compositions, and to immunoassays and/or diagnostic kits containing one or more of these peptides, and methods of diagnosing FMDV in mammals using such materials.</p>		

FOR THE PURPOSES OF INFORMATION ONLY

Codes used to identify States party to the PCT on the front pages of pamphlets publishing international applications under the PCT.

AL	Albania	ES	Spain	LS	Lesotho	SI	Slovenia
AM	Armenia	FI	Finland	LT	Lithuania	SK	Slovakia
AT	Austria	FR	France	LU	Luxembourg	SN	Senegal
AU	Australia	GA	Gabon	LV	Latvia	SZ	Swaziland
AZ	Azerbaijan	GB	United Kingdom	MC	Monaco	TD	Chad
BA	Bosnia and Herzegovina	GE	Georgia	MD	Republic of Moldova	TG	Togo
BB	Barbados	GH	Ghana	MG	Madagascar	TJ	Tajikistan
BE	Belgium	GN	Guinea	MK	The former Yugoslav Republic of Macedonia	TM	Turkmenistan
BF	Burkina Faso	GR	Greece			TR	Turkey
BG	Bulgaria	HU	Hungary	ML	Mali	TT	Trinidad and Tobago
BJ	Benin	IE	Ireland	MN	Mongolia	UA	Ukraine
BR	Brazil	IL	Israel	MR	Mauritania	UG	Uganda
BY	Belarus	IS	Iceland	MW	Malawi	US	United States of America
CA	Canada	IT	Italy	MX	Mexico	UZ	Uzbekistan
CF	Central African Republic	JP	Japan	NE	Niger	VN	Viet Nam
CG	Congo	KE	Kenya	NL	Netherlands	YU	Yugoslavia
CH	Switzerland	KG	Kyrgyzstan	NO	Norway	ZW	Zimbabwe
CI	Côte d'Ivoire	KP	Democratic People's Republic of Korea	NZ	New Zealand		
CM	Cameroon			PL	Poland		
CN	China	KR	Republic of Korea	PT	Portugal		
CU	Cuba	KZ	Kazakstan	RO	Romania		
CZ	Czech Republic	LC	Saint Lucia	RU	Russian Federation		
DE	Germany	LI	Liechtenstein	SD	Sudan		
DK	Denmark	LK	Sri Lanka	SE	Sweden		
EE	Estonia	LR	Liberia	SG	Singapore		

**SYNTHETIC PEPTIDE VACCINES FOR
FOOT-AND-MOUTH DISEASE****FIELD OF THE INVENTION**

The present invention relates to the use of a
5 peptide composition as an immunogen, with each peptide
contained therein comprising a target antigenic site derived
from the VP1 capsid protein of Foot-and-Mouth Disease Virus
(FMDV), with said antigenic site covalently linked to a
helper T cell epitope and, preferably, other
10 immunostimulatory sequences, preferably by conventional
peptide bond(s) through direct synthesis, for the prevention
of FMDV infection and eradication of Foot-and-Mouth Disease
(FMD).

More particularly, the present invention relates
15 to the use of such peptide composition as an immunogen to
elicit the production in animals including swine, cattle,
sheep, goats and susceptible wild species, of high titer
polyclonal antibodies that can effectively neutralize, in
vitro, multiple strains or serotypes of FMDV, and to the use
20 of such composition as a vaccine to prevent and/or reduce
the incidence of FMDV infection regardless of serotype.

The present invention also relates to the peptides
used in the compositions, and to immunoassays and/or
diagnostic kits containing one or more of these peptides, or
25 segments thereof.

BACKGROUND OF THE INVENTION

Foot-and-mouth disease (FMD) is the most
economically significant disease of domestic livestock.
Cloven-hoofed animals of the order Artiodactyla, such as
30 cattle, pigs, sheep and goats, are susceptible. The
causative agent, foot-and-mouth disease virus (FMDV), is an
aphthovirus of the Picornaviridae family having a positive
sense RNA genome encoding four capsid proteins (VP1-VP4) and
non-structural polypeptides. The FMDV genome, the coding
35 region for capsid and non-structural proteins and the

processing pathway by which proteins are cleaved is shown schematically in Fig. 1 (taken from Tesar et al., Virus Genes, 1989; 3:29-44).

5 FMD is controlled by quarantine and destruction of infected and exposed animals, and by vaccination with chemically inactivated virus compositions. A significant difficulty for formulation of these vaccines is the remarkable antigenic diversity of FMDV. Seven distinct serotypes have been described: A, O, C, Asia, and the South
10 African types SAT-1, 2, and 3, each of which can be subdivided into multiple subtypes. Viruses of serotypes A, O, and Asia are most common. Serotype A viruses are the most variable, having more than 30 subtypes.

There is no cross-protection between serotypes,
15 therefore animals recovered from infection with or vaccinated against a virus of one serotype are still susceptible to infection with viruses from the remaining six serotypes. Moreover, the degree of antigenic variation within a serotype is such that a vaccine effective against
20 one subtype may not be protective against another subtype within that same serotype. Accordingly, current vaccines are based on a mixture of inactivated viruses comprising a reference strain of each relevant serotype or subtype, as determined by monitoring the virus strains in local
25 circulation. Periodic surveillance on the antigenic relationship between field isolates, including emerging variants, and the viruses being used for vaccine preparation are required to prevent outbreaks.

Therefore, the production of current vaccines
30 requires that several virus strains must be grown and inactivated, with the potency of each assured, and the product must be reformulated periodically with current field strains to prevent loss of protective efficacy by emergence of new variants. The process of preparing multiple virus
35 strains for maintenance of immunogenic efficacy in the face of antigenic variation results in burdensome problems with

strain to strain variability in potency and yield during manufacture.

The need for an inactivated virus vaccine for periodic revision in turn generates a new obstacle to vaccine manufacture. When a vaccine is revised to meet the challenge of an outbreak by a newly evolved field strain, the outbreak strain must be artificially adapted to efficient growth in tissue culture. The selection process for adaptation to tissue culture can result in diminished protective immunogenicity, resulting in further delays in production. (Barteling and Vreeswijk, Vaccine, 1991; 9: 75-88 Brown, Vaccine, 1992; 10: 1022-1026).

Other significant shortcomings of inactivated FMDV vaccines are associated with issues of biosecurity and stability. The virus must be produced in a high-containment facility to prevent contamination of the immediate environment. This potential hazard limits qualified vaccine suppliers to a few, limits the available supply of vaccine, and hampers efforts to respond to outbreaks in previously FMDV-free regions of the world. The innocuousness of the inactivated virus product cannot be ensured absolutely. Several recent cases of the disease in Europe have been traced to incompletely inactivated virus. This hazard discourages use of the vaccines in areas where disease is absent, leaving previously unaffected areas devoid of immune protection.

Product instability as well as to lot-to-lot variability stems from the complex and undefined composition of the inactivated virus vaccines. These complex mixtures must be inspected at regular intervals to ensure immunopotency. In some countries this can be as frequent as three times each year. A cold cabin is necessary to maintain the potency of the unstable product, and frequently this is difficult to ensure in some countries.

A potential for deleterious effects is an

additional consequence of the complex composition.

Anaphylactic shock is an infrequent problem but nevertheless it occurs sufficiently often to pose problems. These

disadvantages are reviewed in Brown, Chapter 11 in Molecular

5 Aspects of Picornavirus Infection and Detection, eds Semler and Ehrenfeld, American Society for Microbiology:

Washington, DC, 1989, pp 179-191. A further disadvantage

stemming from the complex composition of current FMDV

vaccines is that it is difficult to distinguish by

10 serological testing animals that have been vaccinated from

animals which have been infected (Lubroth et al., Vaccine,

1996; 14: 419-427). A vaccine based on site-specific

immunogens would facilitate the design of immunodiagnostic

kits to distinguish vaccine-induced antibodies from

15 antibodies induced by infection, and thus ensure the

effectiveness of vaccination programs.

The disadvantages of the existing commercial

vaccines have encouraged research to replace them with safer

and better defined subunit products. However, to be

20 acceptable, such products will need to be of immunogenicity

equivalent to that of the currently available inactivated

virus vaccines, and will need to provide a wide spectrum of

protection against antigenic variants.

Attempts to design a defined subunit vaccine for

25 FMDV began with disruption of the virus particle and

identification of its constituent proteins as shown in Fig.

1. This results in a considerable loss of immunogenic

activity in comparison to intact inactivated virus particles

(Brown, 1989). However, it was found that the separated

30 capsid protein now uniformly designated as VP1 had, by

itself, the capacity to elicit neutralizing antibodies and

immunity from challenge in cattle and swine, although the

activity was subtype specific and many orders of magnitude

lower than that of the intact inactivated virus. None of

35 the other virus proteins evoked neutralizing activity

(Laporte et al., C R Acad Sci Paris, 1973; 276:3399-3401

and, Bachrach et al., J. Immunol., 1975; 115:1636-1641).

The neutralizing activity of VP1 focused attention on this protein and initially it was seriously considered as a candidate for a genetically engineered subunit vaccine

5 (Kleid et al., Science, 1981; 214:1125-1129). It soon became clear that the immunogenicity of recombinant VP1 was insufficient to protect animals (Brown, 1989; Brown, 1992).

Nevertheless, this work led to the discovery of immunogenic determinants on VP1, and the possibility of more potent
10 site-specific subunit vaccines based on synthetic peptides.

VP1 was mapped for immunogenic sites by Strohmaier et al. (J Gen Virol, 1982; 59:295-306) who tested VP1 cleavage products generated by cyanogen bromide and proteolytic digestion; by Bittle and Lerner (WO 83/03547)
15 who tested synthetic peptides whose amino acid sequences corresponded to regions of highest variability, by Acharya et al. (Nature, 1989, 337:709-711) who identified surface-exposed sites on FMDV by X-ray crystallography, and by Pfaff et al. (EMBO J, 1982; 7:869-874) who selected a peptide that
20 elicits neutralizing antibody by prediction of a prominent amphipathic helical conformation in VP1. All four approaches converged on a loop region of VP1 spanning residues 137-160 as bearing a determinant that elicits neutralizing antibodies.

25 Serotype-specific peptides corresponding to the 141-160 region of VP1, also termed the "G-H loop", from FMDV isolates belonging to all seven serotypes have now been shown to elicit protective levels of neutralizing antibody in guinea pigs (Francis et al., Immunology, 1990; 69:171-
30 176). Clearly this region contains a dominant immunogenic site which also carries the serotype specificity of the virus. The initial observations of immunogenicity for these 141-160 VP1 peptides was accomplished using synthetic peptides conjugated to carrier protein KLH (keyhole limpet
35 hemocyanin), a procedure which negates the advantage of manufacturing a well-defined synthetic immunogen. However,

the development of VP1 synthetic immunogens was advanced by DiMarchi and Brook (U.S. Patent No. 4,732,971) who showed that two VP1 sequences from a subtype O isolate, joined in a 200-213 Pro-Pro-Ser-141-158-Pro-Cys-Gly chimeric construct, elicited antibody levels which protected cattle against challenge. Nevertheless, the efficacy of this effect was limited by the low immunogenicity of the peptide immunogen.

High doses of 1-5 mg were required to achieve protection from homotypic intradermal challenge and one of three animals receiving the 5 mg dose was not protected. Practical application demands that a vaccine formulation provide complete protection from both homotypic and heterotypic challenge with smaller amounts of peptide immunogen.

An important element for an effective peptide vaccine for FMDV is the selection of a precise sequence from the G-H loop domain of VP1 that is optimal for presentation of the B cell epitope that is responsible for eliciting neutralizing antibodies. The frame for the optimal presentation of a domain by a peptide can be affected by a shift as small as a single amino acid position (Moore, Chapter 2 in Synthetic Peptides A User's Guide, ed Grant, WH Freeman and Company: New York, 1992, pp 63-67). Preferred synthetic immunogens comprising the immunodominant G-H loop neutralizing determinant have been disclosed including residues 141-160 (WO 83/0357; Francis et al, 1990), 141-158 (US 4,732,971), 142-158 (Parry et al. WO 91/03255), 137-168 (Morgan and Moore, Am J Vet Res, 1990; 51: 40-45), 138-156 (Taboga et al, J Virol, 1997; 71:2602-2614), and any contiguous sequence of 20 amino acids selected from 130-160 (WO 83/03547). Clearly, there is no consensus on a unique segment of VP1 that is optimal for presentation of the G-H loop VP1 neutralizing site.

In addition, the limited variety of B cell epitopes in prior peptide vaccines have not been adequate to stimulate the broadly -reactive neutralizing antibodies

needed for protection against the highly variable FMDV. Up to the present time, only antibodies with relatively limited specificities have been elicited and there is a further restriction on the value of even these limited specificities due to the occurrence over time of point mutations giving rise to escape mutants (Taboga et al, 1997). Alternative methods are needed to provide a peptide vaccine with immunogenicity that is sufficiently broad to overcome antigenic variation among multiple strains and temporal variation caused by the emergence of escape mutants.

Another important factor affecting immunogenicity of a synthetic peptide for an FMDV vaccine is presentation to the immune system of a T-helper cell epitope appropriate for the host. Short synthetic peptides can realize their potential as vaccines only if they contain domains that react with helper T-cell receptors and Class II MHC molecules, in addition to antibody binding sites (Babbitt et al., Nature, 1985; 317:359-361). The 141-160 VP1 peptide alone is somewhat immunogenic for guinea pigs and mice, pointing to the presence of T-cell epitopes in the sequence which are appropriate for those species. In contrast to results with those laboratory animals, vaccine trials in cattle and swine suggest that immune responsiveness to the T-cell epitopes of this VP1 domain is too variable for adequate protection among individuals of these economically significant outbred species (Rodriguez et al, Virology, 1994; 205:24-33; and, Taboga et al, J Virol, 1997; 71:2606-2614). Recently, other synthetic peptides corresponding to regions of FMDV structural proteins have been identified which act as T-helper cell sites. A peptide corresponding to VP1 amino acids 21-40 was found to provide T cell help in cattle to the VP1 neutralizing loop sequence (Collen et al., J Immunol, 1991; 146:749-755); however, the presence of this T cell epitope was not sufficient to provide consistent protection in cattle (Taboga et al, 1997). There is still no information regarding the selection of adequate T helper cell determinants nor is the optimal orientation of B- and

T-cell epitopes in FMDV peptide vaccines known.

There remains a need for a synthetic peptide-based vaccine for FMDV that is of potency and broadness superior to the classical vaccines. The prior art peptides discussed
5 above do not adequately address this need.

It is an object of the present invention to provide a synthetic peptide FMD vaccine that meets this need. The methods used to attain this goal are:

1. an effective procedure for the identification
10 of high affinity epitopes,
2. the means to represent an enlarged repertoire of B cell and T cell epitopes with a small number of peptide syntheses through combinatorial chemistry,
3. the means to augment the immunogenicity of a B
15 cell target epitope by combining it with a potent T helper cell (Th) epitope and accommodating the Th epitope to the variable immune responsiveness of a population, and
4. the stabilization of desirable conformational features by the introduction of cyclic constraints.

20 Synthetic peptides have been used for "epitope mapping" to identify immunodominant determinants or epitopes on the surface of proteins, for the development of new vaccines, and diagnostics. Epitope mapping employs a series of overlapping peptides corresponding to regions on the
25 protein of interest to identify sites which participate in antibody-immunogenic determinant interaction. Most commonly, epitope mapping employs peptides of relatively short length to precisely detect linear determinants. A fast method of epitope mapping known as "PEPSCAN" is based
30 on the simultaneous synthesis of hundreds of overlapping peptides, of lengths of 8 to 14 amino acids, coupled to solid supports. The coupled peptides are tested for their ability to bind antibodies. This approach is effective in localizing linear determinants, but the immunodominant

epitopes needed for vaccine development are usually high affinity discontinuous epitopes and are difficult to define by the PEPSCAN method (Meloan et al., Ann Biol Clin, 1991; 49:231-242).

5 An alternative method relies on a set of nested and overlapping peptides of multiple lengths ranging from 15 to 60 residues. These longer peptides are synthesized by a laborious series of independent solid-phase peptide syntheses, rather than by the rapid and simultaneous PEPSCAN
10 syntheses. The resulting set of nested and overlapping peptides can then be used in antibody binding studies and experimental immunizations to identify long peptides which best present immunodominant determinants, including simple discontinuous epitopes. This method is exemplified by the
15 studies of Wang for the mapping of immunodominant sites from HTLV I/II (US 5,476,765) and HCV (US 5,106,726); and it was used for the selection of a precise position on the gp120 sequence for optimum presentation of an HIV neutralizing epitope (Wang et al., Science, 1991; 254:285-288).

20 Combinatorial peptide libraries have been designed to cover the broad range of sequences embraced by geographical or population differences and temporal variation of hypervariable antigens and to circumvent the limited capacity of individual peptide immunogens. For
25 example, a particular peptide antigen may be designed to contain multiple positional substitutions organized around a structural framework of invariant residues. This combination maintains the conformation of an immunodominant site and accommodates present and anticipated antigenic
30 variation. Such combinatorial peptides, corresponding to hypervariable immunodominant sites of HIV and HCV, have been described as "mixotopes" by Gras-Masse et al. (Peptide Research, 1992; 5:211-216), and as "structured synthetic antigen library" or "SSAL" by Wang et al. (WO 95/11998).

35 A "structured synthetic antigen library" or SSAL is composed of an ordered set of related peptide sequences

embedded within a larger invariant structural framework capable of maintaining the antigenicity, diagnostic value or therapeutic bioactivity of that site.

Equation 1 provides a representation of the SSAL amino acid sequence.

$$AA_{1j} \ AA_{2j} \ \cdots \ AA_{ij} \ \cdots \ AA_{xj} \quad (\text{Eqn. 1})$$

The sequence AA_{1j} to AA_{xj} represents the amino acid sequence, from the N-terminus to the C-terminus, of the peptides in the SSAL. Each peptide in the library has length x , and x is constant for each library. At each amino acid position i , j varies from 1 to n , where n represents the number of different amino acids known (or desired) at the i th position. The deliberate introduction or natural occurrence of gaps or insertions, e.g. those in the VP1 sequence alignments in Table 1, is accommodated by the synthesis of separate SSALs with different values of x .

Equation 2 is a mathematical representation of the sum of the relative ratios of amino acids at a given variable position i in the SSAL sequence.

$$\sum_{j=1}^n [AA_{ij}] = 1 \quad (\text{Eqn. 2})$$

Equation 2 states that at each position i , the sum of the molar fractions of the n individual amino acids is unity. The molar fraction of the j th amino acid at position i , $[AA_{ij}]$, is selected by the practitioner, based upon (1) the prevalence of AA_{ij} among the subtype strains of an FMDV serotype as found in nature, and optionally (2) the desire to include similar amino acids in order to anticipate escape mutants. The amino acids AA_{ij} will ordinarily be selected from the naturally occurring amino acids, but may include modified amino acids such as ornithine and norleucine and unnatural amino acids such as D-amino acids. By following these formulas, all the variant sequences of an SSAL having

length x can be prepared simultaneously in a single synthesis.

The sequence of the SSAL is determined by aligning the primary amino acid sequences of a related family of antigens, and identifying the invariant and variant loci within the alignment. The invariant loci generally represent the structural framework of the SSAL. The degeneracy within the SSAL is determined by the loci within the alignment that harbor different amino acid residues relative to an arbitrary prototype sequence. After determining which amino acids are to be at each invariant position, the degree of degeneracy for the variable positions in the SSAL library is determined from the number of variants that present each alternative amino acid. The SSAL is then synthesized with single amino acids at the invariant positions and with the requisite degeneracies at the variant positions.

The relative ratios of the amino acid residues at the variant positions may be set equal to one another, or they may be represented in unequal proportions. In a preferred embodiment, the amino acid ratios at one or more variant positions are set to reflect the relative prevalence of each amino acid found in the native sequences. The SSAL libraries exemplified in Tables 2 and 3 represent such preferred embodiments, wherein the subscripts represent the relative amounts of the individual residues at each variable position in the SSAL. It should be noted that a large fraction of the peptides present in an SSAL may represent combinations of variable amino acids which have not yet been observed in nature. This feature of an SSAL increases the degree to which protection against FMDV infection by new, emerging strains of FMDV is conferred by the peptide compositions of this invention.

Thus, in a simple manner, the specific amino acids, and optionally their frequency of appearance at each position within the SSAL, are defined by the primary

sequences of the different antigens that are used in the alignment. In anticipation of escape mutants, amino acids not known to exist in nature at a variant locus within the aligned epitopes can optionally be incorporated into the library. For example, several or all residues of a specific class of amino acids (e.g. hydrophobic, charged, neutral or polar) can be incorporated at any variable locus. The class of amino acids incorporated at a specific locus can be determined by the predominant type of amino acid found at that variant locus within the antigen alignment (WO 95/11998).

Epitopes termed "promiscuous Th" evoke efficient T cell help, and can be combined with B cell epitopes that by themselves are poorly immunogenic to generate potent peptide immunogens. Well-designed promiscuous Th/B cell epitope chimeric peptides are capable of eliciting Th responses and resultant antibody responses in most members of a genetically diverse population expressing diverse MHC haplotypes. Promiscuous Th can be provided by specific sequences derived from potent immunogens of viral and bacterial origin, including measles virus F protein, hepatitis B virus surface antigen, and Chlamydia trachomatis major outer membrane protein. Many known promiscuous Th have been shown to be effective in potentiating a poorly immunogenic peptide corresponding to the decapeptide hormone LHRH (US 5,759,551).

Potent Th epitopes range in size from about 15 to about 50 amino acid residues in length LHRH (US 5,759,551), and often share common structural features and may contain specific landmark sequences. For example, a common feature is amphipathic helices, which are alpha-helical structures with hydrophobic amino acid residues dominating one face of the helix and with charged and polar residues dominating the surrounding faces (Cease et al., Proc Natl Acad Sci USA, 1987; 84:4249-4253). Th epitopes frequently contain additional primary amino acid patterns such as a Gly or

charged residue followed by two to three hydrophobic residues, followed in turn by a charged or polar residue. This pattern defines what are called Rothbard sequences. Also, Th epitopes often obey the 1, 4, 5, 8 rule, where a positively charged residue is followed by hydrophobic residues at the fourth, fifth and eighth positions after the charged residue. Since all of these structures are composed of common hydrophobic, charged and polar amino acids, each structure can exist simultaneously within a single Th epitope (Partidos et al., J Gen Virol, 1991; 72:1293-1299).

Most, if not all, of the promiscuous T cell epitopes fit at least one of the periodicities described above. These features may be incorporated into the designs of idealized artificial Th sites, including SSAL1TH1 Th epitopes that can provide degeneracy at positions associated with recognition of diverse MHC molecules and retain invariant positions. Lists of variable positions and preferred amino acids are available for MHC-binding motifs (Meister et al., Vaccine, 1995; 13:581-591). For example, the degenerate Th epitope described in WO 95/11998 as "SSAL1TH1" was modeled after a promiscuous epitope taken from the F protein of measles virus (Partidos et al., 1991). SSAL1TH1 (WO 95/11998) was designed to be used in tandem with an LHRH target peptide. Like the measles epitope, SSAL1TH1 follows the Rothbard sequence and the 1, 4, 5, 8 rule.

(See, e.g., positions 6, 9, 10 and 13 in SSAL1TH1):

1	5	10	15
Asp-Leu-Ser-Asp-Leu-Lys-Gly-Leu-Leu-Leu-His-Lys-Leu-Asp-Gly-Leu-			
Glu Ile	Glu Ile Arg	Ile Ile Ile	Arg Ile Glu Ile
Val	Val	Val Val Val	Val Val
Phe	Phe	Phe Phe Phe	Phe Phe

Charged residues Glu or Asp are added at position 1 to increase the charge surrounding the hydrophobic face of

the Th. The hydrophobic face of the amphipathic helix is then maintained by hydrophobic residues at 2, 5, 8, 9, 10, 13 and 16, with variability at 2, 5, 8, 9, 10, 13 and 16 to provide a facade with the capability of binding to a wide range of MHC restriction elements. The net effect of the SSAL feature is to enlarge the range of immune responsiveness to an artificial Th (WO 95/11998). All variants within such an SSAL are produced simultaneously in a single solid-phase peptide synthesis in tandem with the targeted B cell epitope and other sequences.

Peptide immunogens are generally more flexible than proteins and tend not to retain any preferred structure. Therefore it can be useful to stabilize a peptide immunogen by the introduction of cyclic constraints.

A correctly cyclized peptide immunogen can mimic and preserve the conformation of the targeted epitope and thereby evoke antibodies with -reactivities on that site on the authentic molecule (Moore, Chapter 2 in Synthetic Peptides A User's Guide, ed Grant, WH Freeman and Company: New York, 1992, pp 63-67). This has been accomplished for a peptide that represents the FMDV immunodominant VP1 loop domain, by adding cysteine residues at both the amino and carboxy termini and cyclization by oxidation of the two cysteine residues (WO 83/03547). However, there remains a need for more effective peptide analogs of the VP1 loop domain.

Peptides having more immunologically effective conformations are provided by the present invention. These have been obtained by discovering those positions for the cysteine residues that result in a more accurate imitation of the native epitope (Valero et al. Biomedical Peptides, Proteins and Nucleic Acids, 1995; 1:133-140).

SUMMARY OF THE INVENTION

The present invention provides peptide immunogens that have been designed with the peptide technologies and

peptide design elements discussed above, i.e., precise epitope mapping, SSAL library peptides, design of potent Th epitopes, and cyclic constraint. These peptide immunogens are the basis for effective synthetic FMDV vaccines. Such peptides are preferred for their presentation of the VP1 neutralizing site with optimized positioning and conformational constraint, for their presentation of the broad range of sequences necessitated by FMDV serotype variation, and for their broadly reactive Th responsiveness.

The present invention further provides for the use of such peptide compositions as an immunogen, with each peptide contained therein comprising a target antigenic site derived from the VP1 capsid protein of Foot-and-Mouth Disease Virus (FMDV), preferably with said antigenic site covalently linked to a helper T cell epitope and, optionally, other immunostimulatory sequences, preferably by conventional peptide bond(s) through direct synthesis, for the prevention of FMDV infection and eradication of FMD.

More particularly, the present invention relates to the use of such peptide composition as an immunogen to elicit the production in animals including swine, cattle, sheep, goats, and FMDV-susceptible wild species, of high titer polyclonal antibodies that can effectively neutralize, in vitro, multiple strains or serotypes of FMDV, and to the use of such composition as a vaccine to effectively prevent, and/or reduce the incidence of FMDV infection regardless of its antigenic diversity, and thus cause the eradication of FMD.

The present invention also relates to the peptides used in the compositions, and to immunoassays and/or diagnostic kits containing one or more of these peptides, or segments thereof.

The target antigenic sites of the present invention were selected through epitope mapping based on the amino acid sequence information derived from the VP1 protein

of FMDV A₁₂ strain and represent a frame for the optimal presentation of the neutralizing determinant on the FMDV VP1 protein, amino acids 134 to 168. These residues appear as amino acids "134-169" in Table 1 (SEQ ID NO:1), due to the presence of a gap at position 142 which is introduced for purposes of alignment. They will be referred to in the text as amino acids 134-169 as a matter of convenience, but it will be understood that residues 134-168 (SEQ ID NO:1) is the actual fragment under discussion.

The target antigenic sites of the present invention are preferably modified from that of the naturally occurring FMDV VP1 sequences of the G-H loop region by the substitution of cysteine for two native amino acids, and the formation of a disulfide bond between these cysteines so as to produce a cyclic structure having from about 20 to about 25 residues between the cysteines (e.g., SEQ ID NO:2). Corresponding target sites for VP1 of other serotypes can be derived from the homologous G-H loop region segment of the relevant serotypes.

The present invention further provides FMDV VP1 target antigenic sites with consensus sequences according to the optimized frame of SEQ ID NO:1 with highly variable positions embedded within an invariant structural framework, wherein the most frequently employed amino acid for each of the highly variable positions is represented, as determined by analyses of the VP1 sequences from a group of FMDV subtypes related to a specific FMDV serotype.

The present invention further provides structured synthetic antigen libraries (or SSALs) according to the optimized target antigen peptide frame of SEQ ID NO:1, wherein each SSAL is composed of an ordered set of related peptides produced simultaneously in a single peptide synthesis having sequences imposed upon an invariant structural framework capable of maintaining the antigenicity of the target antigenic peptide.

In addition, the target site of the peptides and their analogs of the present invention are rendered immunogenic via covalent linkage in tandem combinations to synthetic immunostimulatory elements including an immunostimulatory invasin peptide (Inv) taken from *Yersinia* (SEQ ID NO.:22), promiscuous Th epitopes derived from foreign pathogens; autologous Th epitopes derived from FMDV proteins (e.g., SEQ ID NO:24, Table 5), artificial Th epitopes (e.g., SEQ ID NOS:25 and 26, Table 6) and others through direct synthesis. Peptides of the invention may be represented by the formulas:

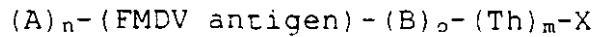

or

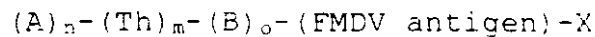

or

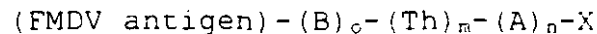

or



wherein

each A is independently an amino acid or a general immunostimulatory sequence;

each B is independently an amino acid or a chemical linker as further defined below;

each Th is independently a sequence of amino acids that constitutes a helper T cell epitope, or an immune enhancing analog or segment thereof;

"FMDV antigen" is a synthetic peptide antigen as defined further below;

X is an amino acid α -COOH or α -CONH₂;

n is from 0 to about 10;

m is from 1 to about 4; and

o is from 0 to about 10.

Also provided are adjuvants and/or delivery
5 vehicles and other ingredients routinely incorporated with vaccine formulations, and instructions for dosage such that polyclonal antibodies directed against the FMDV VP1 target antigenic site are generated.

The present invention relates to the use of
10 peptide compositions as an immunogen to elicit the production in animals including swine, cattle, sheep, goats, and FMDV-susceptible wild species, of high titer polyclonal antibodies. The FMDV protection mechanism, mediated by the antibodies and induced by the peptide compositions of the
15 present invention, will effectively neutralize, in vitro, multiple strains of FMDV regardless of serotype or subtype, and thus lead to protective immunity from FMDV infection and assist in the eradication of FMD.

BRIEF DESCRIPTION OF THE DRAWINGS

20 Figure 1 depicts the organization of the FMDV genome, the processing pathway by which the translation products are cleaved into viral protein, and the nomenclature for the capsid and non-structural proteins.

Figure 2A depicts the amino acid composition of
25 Structured Synthetic Antigen Library "A SSAL(1)(COMPLETE)(134-169)". Subscripts represent the relative amounts of each amino acid at the corresponding position.

Figure 2B depicts the amino acid composition of
30 Structured Synthetic Antigen Library "A SSAL(1)(COMPLETE)[134(N→C)-158(Q→C)-169]."

Figure 3A depicts the amino acid composition of

Structured Synthetic Antigen Library "A
SSAL(2) (COMPLETE) (134-169)".

Figure 3B depicts the amino acid composition of
Structured Synthetic Antigen Library "A
5 SSAL(2) (COMPLETE) [134 (N→C) -158 (Q→C) -169]."

Figure 4A depicts the amino acid composition of
Structured Synthetic Antigen Library "O SSAL (COMPLETE) (134-
169)".

Figure 4B depicts the amino acid composition of
10 Structured Synthetic Antigen Library "O SSAL (COMPLETE) [134-
158 (T→C) -169]."

DETAILED DESCRIPTION OF THE INVENTION

The present invention relates to the use of a
peptide composition as an immunogen, said composition
15 comprising one or preferably more peptides, with each
peptide contained therein comprising a target antigenic
peptide derived from the VP1 capsid protein of Foot-and-
Mouth Disease Virus (FMDV), said antigenic peptide
preferably being covalently linked to a helper T cell
20 epitope and optionally to other immunostimulatory sequences.
The covalent linkage is preferably by peptide bond(s)
generated through direct synthesis.

The peptide compositions are useful for the
prevention of FMDV infection in animals, and are expected to
25 assist in the eradication of FMD. More particularly, the
present invention relates to the use of such peptide
compositions as immunogens to elicit the production in
animals, including swine, cattle, sheep, goats and
susceptible wild species, of high titer polyclonal
30 antibodies that can effectively neutralize, in vitro,
multiple strains or serotypes of FMDV, and to the use of
such compositions as a vaccine to prevent FMDV infection
regardless of serotypes, and thus effect the eradication of

FMD.

The present invention also relates to the peptides used in the compositions, and to immunoassays and/or diagnostic kits containing one or more of these peptides, or segments thereof. Immunoassays and/or diagnostic kits containing one or more of these peptides, or segments thereof, will be useful to identify vaccine-induced antibodies and antibodies induced by infection, and thus can be used to screen for the presence of FMDV infection and/or to monitor the effectiveness of a vaccination program.

The invention provides a method of diagnosing FMDV infection in a mammal, comprising the steps of:

- (a) attaching a peptide according to claim 1 to a solid support,
- (b) exposing said peptide attached to said solid support to a sample containing antibodies from said mammal, under conditions conducive to binding of the antibody to the peptide, and
- (c) detecting the presence of antibodies bound to said peptide attached to said solid support.

The targeted antigenic sequence comprising the principal neutralizing determinant of FMDV VP1 (the G-H loop) was optimized based on consideration of potential looped conformation and surface exposure for residues of the G-H loop, as deduced from the three-dimensional structure of FMDV VP1 made available by the Brookhaven National Laboratory at internet address <http://www.pdb.bnl.gov/pdb.bin/pdbids> and reported in Acharya et al., Nature 337:709-711, 1989. Candidate positions for cyclization were incorporated into the design of peptide constructs and modified and non-modified sequences were synthesized as immunogens by covalent attachment to promiscuous Th epitopes with or without other immunostimulatory elements, by continuous synthesis. The

modified peptide constructs were synthesized as cyclic peptides, with the incorporation of specific disulfide bonds, so as to stabilize the mobile peptides into potentially more biologically relevant conformations.

5 Synthetic constructs comprising VP1 antigenic sites of relevant immunogenicity were identified by the preparation of hyperimmune sera and testing of the sera for their potency in FMDV neutralization assays. Specifically, the target antigenic sites of the present invention were
10 selected through epitope mapping based on the amino acid sequence of the VP1 protein of FMDV strain A₁₂ (Example 2).

The frame for the target antigen peptides, AA134-169 shown in Table 1 by SEQ ID NO:1 was found to be optimum for immunogenic presentation of the G-H loop neutralizing
15 determinant on FMDV VP1. The target antigenic sites of the antigenic peptides can be modified from that of the naturally occurring FMDV VP1 sequences by the substitution for the native asparagine at position 134 and glutamine at position 157 by cysteines and the formation of a disulfide
20 bond between the substituent cysteines so as to produce a cyclic structure (SEQ ID NO:2). Said cyclic structures also comprise 1 to 13 additional amino acids taken from either termini of the 134-157 segment of VP1 provided that the single disulfide looped structure is preserved as shown in
25 Table 1 by SEQ ID NO:3. As an example of a target antigenic peptide of the present invention there is provided a target site for FMDV VP1 having the following sequence (cysteine substituents are indicated by boldface):

30 Cys-Lys-Tyr-Ser-Ala-Ser-Gly-Ser-Gly-Val-Arg-Gly-Asp-Phe-Gly-Ser-Leu-Ala-Pro-Arg-Val-Ala-Arg-Cys-Leu-Pro-Ala-Ser-Phe-Asn-Tyr-Gly-Ala-Ile-Lys

(SEQ ID NO.:2)

Likewise, corresponding target sites for VP1 of other serotypes can be derived from the homologous segment of the relevant serotypes. For example, substitution
35 peptide analogs can be prepared according to the corresponding sequences from FMDV serotypes O and Asia

through sequence alignment as shown in Table 1 having respective sequences of:

Cys-Lys-Tyr-Ser-Ser-Lys-Ala-Val-Pro-Asn-Val-Arg-Gly-Asp-Leu-Asn-Val-Leu-Glu-Gln-Lys-Ala-Ala-Arg-Cys-Leu-Pro-Thr-Ser-Phe-Asn-Tyr-Gly-Ala-Ile-Lys

5 (SEQ ID NO:5)

and

Cys-Pro-Tyr-Gly-Glu-Thr-Thr-Ser-Arg-Arg-Gly-Asp-Met-Ala-Ala-Leu-Ala-Gln-Arg-Leu-Ser-Ala-Cys-Leu-Pro-Thr-Ser-Phe-Asn-Tyr-Gly-Ala-Val-Lys

(SEQ ID NO:7)

10 The present invention further provides FMDV VP1 target antigenic peptides, cyclized and linear, with consensus sequences according to the optimized frame of SEQ ID NO:1 (AA134-169) with highly variable positions imposed upon an invariant structural framework wherein the most
15 frequently employed amino acid for each of the highly variable positions is represented, as determined by analyses of the VP1 sequences from a group of viruses related to a specific FMDV serotype. As examples of such consensus sequences of the present invention, there are provided six
20 consensus sequences derived from FMDV variants of serotype A (SEQ ID NOS:8,9), serotype O (SEQ ID NOS:10,11) and serotype Asia (SEQ ID NOS:12,13) as shown Table 1.

The present invention further provides structured synthetic antigen libraries (or SSALs), cyclized and linear,
25 according to the optimized target antigen peptide frame of SEQ ID NO:1, wherein each SSAL is composed of an ordered set of related peptides produced simultaneously in a single peptide synthesis having sequences imposed upon an invariant structural framework capable of maintaining the antigenicity
30 of the target antigenic peptide. As examples of such SSALs of the present invention, there are provided nine SSALs with the composite sequences derived from compiled FMDV subtype groups of serotype A (SEQ ID 14-17), serotype O (SEQ ID NOS:18,19) and serotype Asia (SEQ ID NOS:20,21,35) of Tables
35 2, 3, 4 and 10, respectively.

The target VP1 sites are short peptide sequences. When synthesized by themselves as peptides of the invention such peptides are usually weak immunogens. These short peptides can be immunopotentiated by chemical linkage to

5 promiscuous Th epitopes derived from foreign pathogens including but not limited to, as examples, hepatitis B surface and core antigen helper T cell epitopes (HBsTh and HBcTh), pertussis toxin helper T cell epitopes (PT Th), tetanus toxin helper T cell epitopes (TT Th), measles virus

10 F protein helper T cell epitopes (MVF Th), Chlamydia trachomatis major outer membrane protein helper T cell epitopes (CT Th), diphtheria toxin helper T cell epitopes (DT Th), Plasmodium falciparum circumsporozoite helper T cell epitopes (PF Th), Schistosoma mansoni triose phosphate

15 isomerase helper T cell epitopes (SM Th), Escherichia coli TraT helper T cell epitopes (TraT Th). The pathogen-derived Th selected here as representative examples of promiscuous Th were listed as SEQ ID NOS:2-9 and 42-52 in US 5,759,551; as Chlamydia helper site P11 in Stagg et al., Immunology,

20 1993; 79:1-9; and as HBc peptide 50-69 in Ferrari et al., J Clin Invest, 1991; 88:214-222, and are incorporated herein by reference. Promiscuous Th also include autologous Th epitopes derived from FMDV proteins (Table 5, e.g., SEQ ID NO:24) incorporated herein by reference, or designed

25 artificial Th epitopes as shown in Table 6, e.g., SEQ ID NOS:25, 26, 36, 37, and 38.

The immunogens of the invention are all of site-specific immunoreactivity to provide precise targeting of the principal neutralizing determinant of FMDV. Specific

30 examples are provided as embodiments of peptides of the invention, e.g., SEQ ID NOS: 2,11. Further examples are provided as preferred peptides of the invention which provide for the linkage of synthetic immunostimulatory elements to the FMDV VP1 antigenic sites (e.g., SEQ ID

35 NOS:27-34 in Tables 7-10) such that broadly reactive potent neutralizing antibodies are generated, in a genetically diverse host population, against the targeted site on the

FMDV VP1 protein. These anti-VP1 antibodies lead to effective neutralization of FMDV and thus protection from FMDV infection.

For active immunization, the term "immunogen" referred to herein relates to a peptide composition which is capable of inducing antibodies against a G-H loop site present on the VP1 protein of FMDV, leading to effective neutralization of FMDV of multiple serotypes and thus prevention of FMDV infection. The peptide composition of the present invention preferably includes synthetic peptides which contain promiscuous helper T cell epitopes (Th epitopes) and optionally other immunostimulatory elements. The Th peptides are covalently attached to the FMDV VP1 target antigenic site (e.g., SEQ ID NOS:1-21,35), with a spacer (e.g., Gly-Gly), so as to be adjacent to either the N- or C-terminus of the target antigenic site, in order to evoke effective antibody responses. The immunogen may also comprise general immunostimulatory amino acid sequences, for example, corresponding to a domain of an invasin protein from the bacteria *Yersinia* spp (Brett et al., Eur J Immunol, 1993, 23:1608-1614) (SEQ ID NO:22). When present, the general immunostimulatory domain may include a spacer for attachment through a peptide.

The peptides of this invention can be represented by the formulas:

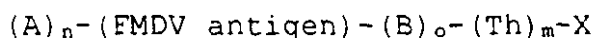

or

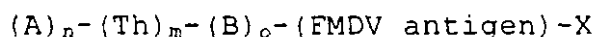

or

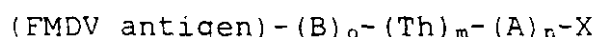

or

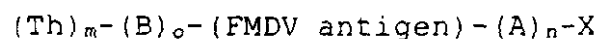

wherein

each A is independently an amino acid or a general immunostimulatory sequence;

each B is independently chosen from the group consisting of amino acids, $-\text{NHCH}(\text{X})\text{CH}_2\text{SCH}_2\text{CO}-$,
5 $-\text{NHCH}(\text{X})\text{CH}_2\text{SCH}_2\text{CO}(\epsilon\text{-N})\text{Lys}-$, $-\text{NHCH}(\text{X})\text{CH}_2\text{S-succinimidyl}(\epsilon\text{-N})\text{Lys}-$
and $-\text{NHCH}(\text{X})\text{CH}_2\text{S}-(\text{succinimidyl})-$;

each Th is independently a sequence of amino acids that constitutes a helper T cell epitope, or an immune enhancing analog or segment thereof;

10 "FMDV antigen" is a synthetic peptide antigen as defined further below;

X is an amino acid $\alpha\text{-COOH}$ or $\alpha\text{-CONH}_2$;

n is from 0 to about 10;

m is from 1 to about 4; and

15 o is from 0 to about 10.

The peptide immunogen of the present invention comprises from about 35 to about 100 amino acid residues, preferably from about 45 to about 90 amino acid residues and more preferably from about 50 to about 75 amino acid
20 residues.

When A is an amino acid, it can be any non-naturally occurring or any naturally occurring amino acid. Non-naturally occurring amino acids include, but are not limited to, β -alanine, ornithine, norleucine, norvaline,
25 hydroxyproline, thyroxine, γ -amino butyric acid, homoserine, citrulline and the like. Naturally-occurring amino acids include alanine, arginine, asparagine, aspartic acid, cysteine, glutamic acid, glutamine, glycine, histidine, isoleucine, leucine, lysine, methionine, phenylalanine,
30 proline, serine, threonine, tryptophan, tyrosine and valine.

Moreover, when m is greater than one, and two or more of the A groups are amino acids, then each amino acid may be

independently the same or different.

When A is an invasin domain, it is an immune stimulatory epitope from the invasin protein of a Yersinia species. This immune stimulatory property results from the capability of this invasin domain to interact with the $\beta 1$ integrin molecules present on T cells, particularly activated immune or memory T cells. The specific sequence for an invasin domain found to interact with the $\beta 1$ integrins has been described by Brett et al. (Eur J Immunol, 1993). A preferred embodiment of the invasin domain (Inv) for linkage to a promiscuous Th epitope has been previously described in US 5,759,551, which is incorporated herein by reference. The preferred Inv domain has the sequence Thr-Ala-Lys-Ser-Lys-Lys-Phe-Pro-Ser-Tyr-Thr-Ala-Thr-Tyr-Gln-Phe (SEQ ID NO:22), or is an immunostimulatory homologue thereof from the corresponding region in another Yersinia species. Such homologues thus may contain substitutions, deletions or insertions of amino acid residues to accommodate strain to strain variation, provided that the homologues retain immunostimulatory properties. (A)_n preferably includes a spacer, e.g., Gly-Gly, through which the Inv domain is linked to the peptide. In one preferred embodiment, (A)₃ is an invasin domain (Inv), glycine and glycine, in that order, i.e., (Inv)-Gly-Gly.

B is a spacer and is an amino acid which can be naturally occurring or the non-naturally occurring amino acids as described above. Each B is independently the same or different. The amino acids of B can also provide a spacer, e.g., Gly-Gly, between the promiscuous Th epitope and the FMDV VP1 antigenic site (e.g., SEQ ID NOS:1-21 and 35) or a reactive and immunologically functional analog thereof. In addition to physically separating the Th epitope from the B cell epitope, the Gly-Gly spacer can disrupt any artifactual secondary structures created by the joining of the Th epitope with the FMDV VP1 antigenic and thereby eliminate interference between the Th and/or B cell

responses. The amino acids of B can also form a spacer which acts as a flexible hinge that enhances separation of the Th and FMDV VP1 target antigenic site. Examples of sequences encoding flexible hinges are found in the immunoglobulin heavy chain hinge region. Flexible hinge sequences are often proline rich. One particularly useful flexible hinge is provided by the sequence Pro-Pro-Xaa-Pro-Xaa-Pro (SEQ ID NO:23), where Xaa is any amino acid, and preferably aspartic acid. The conformational separation provided by the amino acids of B permits more efficient interactions between the presented peptide immunogen and the appropriate Th cells and B cells and thus enhances the immune responses to the Th epitope and the antibody-eliciting epitope.

Th is a sequence of amino acids (natural or non-natural amino acids) that comprises a Th epitope. A Th epitope can consist of a continuous or discontinuous epitope. Hence not every amino acid of Th is necessarily part of the epitope. Accordingly, Th epitopes, including analogs and segments of Th epitopes, are capable of enhancing or stimulating an immune response to the FMDV VP1 antigenic site (e.g., SEQ ID NOS:1-21,35) and immunologically functional analogs thereof. Th epitopes that are immunodominant and promiscuous are highly and broadly reactive in animal and human populations with widely divergent MHC types (Partidos et al., 1991; US 5,759,551). The Th domain of the subject peptides has from about 10 to about 50 amino acids and preferably from about 10 to about 30 amino acids. When multiple Th epitopes are present (i.e., $m \geq 2$), then each Th epitope is independently the same or different. Th segments are contiguous portions of a Th epitope that are sufficient to enhance or stimulate an immune response to the FMDV VP1 antigenic site.

Th epitopes of the present invention include as examples, but are not limited to, Th derived from foreign pathogens, for example HBs Th, HBc Th, PT Th, TT Th, MVF Th,

CT Th, DT Th, DF Th, SM Th, and Tra Th; autologous Th from FMDV proteins (Table 5, e.g., SEQ ID NO:24), designed artificial Th (e.g., Table 6, SEQ ID NOS:25, 26, 36, 37, and 38), and immunologically functional analogs.

- 5 Immunologically functional Th analogs include immune-enhancing analogs, reactive analogs and segments of any of these Th epitopes. Immunologically functional Th analogs preferably incorporate conservative substitutions, additions, deletions and insertions of from one to about 10
10 amino acid residues in the Th epitope which do not essentially modify the Th-stimulating function of the Th epitope.

"FMDV VP1 antigenic site" refers to amino acids 134-168 of the VP1 protein of FMDV A₁₂ strain (i.e., SEQ ID
15 NO:1), and to peptides which are fragments of the VP1 protein of strains of FMDV other than the FMDV A₁₂ strain which are homologous to amino acids 134-168 of the VP1 protein of FMDV A₁₂ strain. FMDV VP1 antigenic site also refers to peptides having a consensus sequence derived from
20 the amino acid sequence of the VP1 protein of FMDV strains of serotypes A, O or Asia, corresponding to amino acids 134-168 of the VP1 protein of FMDV A₁₂ strain; and peptides meeting the generic definitions of SEQ ID NOS: 14, 16, 18, and 20. FMDV VP1 antigenic site also refers to peptides
25 which are members of an SSAL, as defined herein.

Reactive and immunologically functional analogs of the FMDV VP1 antigenic sites (e.g., SEQ ID Nos: 1-21, 35) according to the invention, may further comprise conservative substitutions, additions, deletions, or
30 insertions of from one to about four amino acid residues provided that the peptide analogs are capable of eliciting immune responses reactive with the FMDV VP1 antigenic sites (e.g., SEQ ID NOS:1-21 and 35). The conservative substitutions, additions, and insertions can be accomplished
35 with natural or non-natural amino acids as defined herein.

The target antigenic sites are preferably modified

from that of the naturally occurring FMDV VP1 sequences of the G-H loop region by the substitutions for the native asparagine at position 134 and glutamine at position 157 by cysteines, and the formation of a disulfide bond between these cysteines so as to produce a cyclic structure (SEQ ID NO:2). These cyclic structures may also comprise 1 to 13 additional amino acids taken from either terminus of the 134-157 segment of VP1 provided that the single disulfide looped structure is preserved (SEQ ID NO:3). Modifications from native sequences are indicated by (N→C), (Q→C), (R→C) and by underlined amino acids, in Table 1. Peptide sequences containing introduced cysteines may be provided as SSALs, e.g. SEQ ID NOS: 15, 17, and 19, and these SSALs may be used as FMDV VP1 antigenic sites as well.

Accordingly, preferred peptide immunogens of this invention are the peptides containing the FMDV VP1 antigenic sites (e.g., SEQ ID NOS:1-21 and 35) or immunologically functional analogs thereof and Th peptides. The more preferred peptide immunogens are those constructs containing an FMDV VP1 antigenic site or a reactive and immunologically functional analog thereof; a spacer (e.g., Gly-Gly); a Th epitope that is an HBs Th, HBc Th, MVF Th, PT Th, TT Th, an autologous FMDV Th (e.g., SEQ ID NO:24) or an artificial Th (e.g., SEQ ID NOS:25, 26, 36, 37, and 38), or an analogue thereof; and, optionally, an Inv domain (SEQ ID NO:22) or analog thereof.

Vaccines which contain cocktails of the subject peptide immunogens with two or more of the Th epitopes may enhance immunoefficacy in a broader population and thus provide an improved immune response to the FMDV VP1 antigenic site.

The peptide immunogens of this invention can be made by chemical synthesis methods which are well known to the ordinarily skilled artisan. See, for example, Fields et al., Chapter 3 in Synthetic Peptides: A User's Guide, ed. Grant, W. H. Freeman & Co., New York, NY, 1992, p. 382.

Hence, peptides can be synthesized using the automated Merrifield techniques of solid phase synthesis with the α -NH₂ protected by either t-Boc or Fmoc chemistry using side chain protected amino acids on, for example, an Applied

5 Biosystems Peptide Synthesizer Model 430A or 431.

Preparation of peptide constructs comprising structured synthetic antigen libraries (SSALs) for either B and T cell epitopes can be accomplished by providing a mixture of alternative amino acids for coupling at a given variable
10 position, at the appropriate ratio as specified in the design.

After complete assembly of the desired peptide immunogen, the resin is treated according to standard procedures to cleave the peptide from the resin and deblock
15 the functional groups on the amino acid side chains. The free peptide is purified by HPLC and characterized biochemically, for example, by amino acid analysis or by sequencing. Purification and characterization methods for peptides are well known to one of ordinary skill in the art.

20 Other chemical means to generate the synthetic peptide constructs of the invention containing VP1 G-H loops and Th sites include the ligation of the haloacetylated and the cysteinylated peptide through the formation of a "thioether" linkage. For example, a cysteine can be added
25 to the C terminus of a Th-containing peptide and the thiol group of cysteine may be used to form a covalent bond to an electrophilic group such as an N^α chloroacetyl-modified or a maleimide-derivatized α - or ϵ -NH₂ group of a lysine residue attached to the N-terminus of a FMDV VP1 antigenic site
30 (e.g., SEQ ID NOS:1-21) or reactive and immunologically functional analogs thereof. In this manner, a construct with Th-(FMDV VP1 antigenic site) or its reverse, (FMDV VP1 antigenic site)-Th, may be obtained.

The subject immunogens may also be polymerized.
35 Polymerization can be accomplished for example by reaction

of the immunogen with a cross-linking agent, for example by reaction between glutaraldehyde and the $-NH_2$ groups of lysine residues, using routine methodology. By another method, a synthetic immunogen, such as for example "(A)_n-Th_m-Gly-Gly-

5 (FMDV VP1 antigenic site)-X", can be polymerized or co-polymerized with another immunogen by utilization of an additional cysteine added to the N-terminus of the synthetic immunogen. The thiol group of the N-terminal cysteine can be used for the formation of a "thioether" bond with

10 haloacetyl-modified amino acid or a maleimide-derivatized α - NH_2 or ϵ - NH_2 group of a lysine residue that is attached to the N-terminus of a branched poly-lysyl core molecule (e.g., K₂K, K₄K₂K or K₈K₄K₂K). The subject immunogen may also be prepared as a branched polymer through synthesis of the

15 desired peptide construct directly onto a branched poly-lysyl core resin (Wang et al., Science, 1991; 254: 285-288).

Alternatively, the longer synthetic peptide immunogens can be synthesized by well-known recombinant DNA techniques. Many standard manuals on molecular cloning

20 technology provide detailed protocols to produce the peptides of the invention by expression of recombinant DNA and RNA. To construct a gene encoding a peptide of this invention, the amino acid sequence is reverse translated into a nucleic acid sequence, preferably using optimized

25 codon usage for the organism in which the gene will be expressed. Next, a gene encoding the peptide is made, typically by synthesizing overlapping oligonucleotides which encode the peptide and necessary regulatory elements. The synthetic gene is assembled and inserted into the desired

30 expression vector. The synthetic nucleic acid sequences encompassed by this invention include those which encode the peptides of the invention, immunologically functional homologs and analogs, and nucleic acid constructs characterized by changes in the non-coding sequences that do

35 not alter the immunogenic properties of the peptide encoded thereby. Nucleic acids which comprise sequences that encode the peptides of this invention are also provided. The

synthetic gene is inserted into a suitable cloning vector and recombinants are obtained and characterized. The peptide is then expressed under conditions appropriate for the selected expression system and host. The peptide is purified and
5 characterized by standard methods.

The efficacy of the peptide composition of the present invention can be established by injecting an animal, for example, guinea pigs and swine, with a formulation of immunogens (e.g., SEQ ID NOS:27-34,36) followed by
10 monitoring the humoral immune response to the FMDV VP1 antigenic site (e.g., SEQ ID NOS:1-21,35, and reactive and immunologically functional homologues thereof), as exemplified in the Examples.

Another aspect of this invention provides a
15 pharmaceutical composition comprising an immunologically effective amount of one or more of the peptide immunogens of this invention in a pharmaceutically acceptable delivery system. Accordingly, the subject peptides can be formulated as a vaccine composition using adjuvants, pharmaceutically-
20 acceptable carriers or other ingredients routinely provided in vaccine compositions. Among the ingredients that can be used in this invention are adjuvants or emulsifiers including alum, incomplete Freund's adjuvant, liposyn, saponin, squalene, L121, emulsigen, monophosphoryl lipid A
25 MPL), QS21, ISA 35, ISA 206, and ISA 720 as well as the other efficacious adjuvants and emulsifiers. The formulations include formulations for immediate release and/or for sustained release, and for induction of systemic immunity and/or induction of localized mucosal immunity,
30 which may be accomplished by, for example, immunogen entrapment by or coadministration with microparticles. Such formulations are readily determined by one of ordinary skill in the art. The present vaccines can be administered by any convenient route including subcutaneous, oral,
35 intramuscular, or other parenteral or enteral route. Similarly the vaccines can be administered as a single dose

or multiple doses. Immunization schedules are readily determined by the ordinarily skilled artisan.

The nucleic acids of this invention may themselves be useful as components of so-called "DNA vaccines". In this embodiment of the invention, expression of the immunogenic peptides of the invention is induced in the patient's own cells, by introduction into those cells of nucleic acids which encode the peptides. Methods of making and using DNA vaccines are disclosed in US Patents 5,580,859, 5,589,466, and 5,703,055; see also WO 97/02840 and W. McDonnell and F. Askari, New Engl. J. Med., 1996, 334:2-45, all of which are incorporated herein by reference. Such methods of making and using the peptides and peptide conjugates of this invention are contemplated to be within the scope of this invention.

The vaccine composition of the instant invention contain an effective amount of one or more of the peptide immunogens of the present invention and a pharmaceutically acceptable carrier. Such a composition in a suitable dosage unit form generally contains about 0.5 μ g to about 1 mg of the immunogen per kg body weight. When delivered in multiple doses, it may be conveniently divided into an appropriate amount per dosage unit form. For example, an initial dose, e.g. 0.2-2.5 mg; preferably 1 mg, of immunogen represented as a peptide composition of the present invention, is to be administered by injection, preferably intramuscularly, followed by repeat (booster) doses. Dosage will depend on the age, weight and general health of the subject as is well known in the vaccine and therapeutic arts.

The immune response to FMDV VP1 antigenic site immunogens can be improved by delivery through entrapment in or on biodegradable microparticles of the type described by O'Hagan et al. (Vaccine, 1991; 9: 768-771). The immunogens can be encapsulated with or without an adjuvant in biodegradable microparticles, to potentiate immune

responses, including localized mucosal immunity, and to provide time-controlled release for sustained or periodic responses, for oral administration, and for topical administration (O'Hagan et al, 1991; and, Eldridge et al.,
5 Molec Immunol, 1991; 28:287-294).

Such peptide compositions are useful to induce neutralizing antibodies to FMDV and as vaccines for the prevention and eradication of FMD.

Specific peptide immunogens and compositions are
10 provided in the following examples to illustrate the invention. These examples are for purpose of illustration only, and are not to be construed as limiting the scope of the invention in any manner.

The target antigenic peptides of the Examples were
15 synthesized by the solid-phase method outlined in Example 1.

The FMDV VP1 antigenic site is exemplified by linear and cyclized peptides adapted from known viral isolates, including analogs and peptide homologues from other FMDV serotypes and subtypes (e.g., SEQ ID NOS:1-7) and consensus
20 sites (e.g., SEQ ID NOS:8-13) and SSAL peptides (e.g., SEQ ID 14-21 and 35). Each peptide used for these examples has Gly-Gly spacers between immunogenic elements (e.g., SEQ ID NOS:30-32) but peptides of the invention may also have other spacers (e.g., SEQ ID NO:23) or no spacers. Th includes
25 promiscuous helper sites derived from foreign pathogens such as hepatitis B virus and others incorporated herein by reference, autologous Th from FMDV (e.g., SEQ ID NO:24), and artificial Th (e.g., SEQ ID NOS:25, 26, and 36-38).
Peptides of these examples also include an optional general
30 immunostimulatory site (e.g., SEQ ID NO:22).

EXAMPLE 1
TYPICAL PROCEDURES FOR EVALUATION OF
TARGET ANTIGENIC PEPTIDES

FMDV related synthetic peptides

5 Peptides with sequence derived from the FMDV G-H
loop domain of VP1 were synthesized by the Merrifield solid-
phase synthesis technique on Applied Biosystems automated
peptide synthesizers (Models 430, 431 and 433A) using Fmoc
chemistry. Preparation of peptide constructs comprising
10 structured synthetic antigen libraries (SSALs) for either B
or T cell epitopes, e.g., "O SSAL" (SEQ ID NO:19) or "1,4,9
PALINDROMIC Th" (SEQ ID NO:26), was accomplished by
providing a mixture of alternative amino acids for coupling
at a given variable position, at the appropriate ratio as
15 specified in the design formulas for the SSALS as shown in
Tables 2, 3, 4, 6 and 10 or at an equimolar proportion if
not specified in the design formula. After complete
assembly of the desired peptide, the resin was treated
according to standard procedure using trifluoroacetic acid
20 to cleave the peptide from the resin and deblock the
protecting groups on the amino acid side chains. For cyclic
peptides, the cleaved peptide was dissolved in 15% DMSO in
water for 48 hrs to facilitate intradisulfide bond formation
between cysteines. The cleaved, extracted and washed
25 peptides were purified by HPLC and characterized by mass
spectrometry and reverse phase HPLC. They were to be used
either as immunogens for vaccine development or as antigenic
substrate for evaluation of their reactivity with sera
obtained from immunized animals.

30 Guinea pig and swine immunizations.

Experimental groups of three Duncan Hartley guinea
pigs (female, 9 weeks old, 450 gm, virus free), and swine
(female, 9 weeks old) were used in immunogenicity studies of
synthetic FMDV VP1 target antigenic peptide immunogens.
35 Each animal was immunized intramuscularly with 100 µg per

dose of a FMDV vaccine containing a peptide composition of the invention, either a single target antigenic peptide or a mixture thereof, emulsified in a specific adjuvant formulation at weeks 0 and 3. The animals were bled on
5 weeks 0, 3, 5 and 8 or 10 for immunogenicity testing.

Immunogenicity evaluation.

Immunogenicity testing of the synthetic target antigenic peptide immunogens was by synthetic FMDV VP1 peptide-based ELISAs using corresponding FMDV VP1 target
10 antigenic peptides containing only the target neutralizing site only as solid phase antigen. Serially diluted experimental animal sera were tested and positive titers were expressed as Log₁₀ of the reciprocal dilution. Seropositive samples were pooled by group and immunogenicity
15 testing was extended by determinations of neutralization activity against various isolates of FMDV as described below.

Synthetic VP1 (AA134-168) peptide-based ELISAs.

Peptide-based ELISAs were conducted in peptide-coated 96-well plates coated by 1 hr incubation at 37°C with
20 FMDV VP1 site peptides at 5 µg/mL using 100 µL per well in 10 mL NaHCO₃ buffer, pH 9.5. The peptide coated wells were incubated with 250 µL of 3% by weight of gelatin in PBS at 37°C for 1 hr to block non-specific protein binding sites,
25 washed three times with PBS containing 0.05% by volume TWEEN 20 and then dried. Test samples were diluted with PBS containing 20% by volume normal goat serum, 1% by weight gelatin and 0.05% by volume TWEEN at dilutions of 1:20 volume to volume unless indicated otherwise. 100 µL of the
30 diluted sample was added to each of the wells and allowed to react for 1 hr at 37°C. The wells were then washed six times with 0.05% by volume TWEEN 20 in PBS to remove unbound labeled antibodies. 100 µL of horseradish peroxidase labeled goat anti-guinea pig or anti-swine IgG at

predetermined optimal dilution in 1% by volume normal goat serum, 0.05% by volume TWEEN 20 in PBS was added to each well and incubated at 37 C for 15 minutes. The wells were washed six times with 0.05% by volume TWEEN 20 PBS to remove unbound labeled antibody conjugate and reacted with 100 μ L of the substrate mixture containing 0.04% by weight orthophenylenediamine (OPD) and 0.12% by volume hydrogen peroxide in sodium citrate buffer pH 5.0, for 15 minutes. Reactions were stopped by the addition of 100 μ L of 1.0 M H_2SO_4 and the absorbance at 492 nm (A_{492}) was measured. ELISA titers, expressed as Log_{10} , were calculated based on linear regression analysis of the absorbances, with cutoff A_{492} set at 0.5.

FMDV viruses.

The various strains of FMDV (e.g., A_{12} and A_{24} of serotype A; O_1 , O_2 , of serotype O, etc) were grown in monolayers of baby hamster kidney (BHK) cells, and purified, under containment at the Plum Island Animal Disease Center, USDA (Greenport, NY) essentially as described by Brown and Cartwright (J Gen Microbiol, 1963; 31:179-186), with a treatment of the pellet by either 1% SDS or 1% Nonidet P-40 before centrifugation through a 15-45% sucrose gradient. Purified virus peaks were identified and isolated by pumping the contents of each centrifuge tube through the flow cell of a spectrophotometer set at 260 nm.

Serological evaluation of FMDV neutralization activity.

Serum samples were processed from blood collected from swine (cranial vena cava) and guinea pigs (cardiac puncture) and kept at $-20^{\circ}C$ until tested. Enumeration of the viruses neutralized by a 1:100 dilution of serum samples was accomplished by neutralization determinations on a series of increasing input viral loads, using aliquots (10,000 MPD₅₀) of the various serotypes prepared as described above. By the testing method that was performed (Morgan and Moore, Am J Vet Res, 1990; 51:40-45), animals giving rise to sera

which provide a 2.5 Log₁₀ reduction of FMDV microplaques at 1:100 dilution are highly predictive of protective immunity against FMDV infection.

EXAMPLE 2

OPTIMIZATION OF FMDV TARGET ANTIGENIC PEPTIDE BY SEQUENCE

CONFORMATION AND IMMUNOSTIMULATORY ELEMENTS

Seven FMDV VP1 serotype A peptides are described in Table 7. Their corresponding VP1 amino acid sequences are aligned and numbered as in Table 1. The Th-bearing peptides of this group have the autologous FMDV Th identified as VP1 21-40 (SEQ ID NO:24) described in Table 5, of the following sequence: Glu-Thr-Gln-Ile-Gln-Arg-Arg-Gln-His-Thr-Asp-Val-Ser-Phe-Ile-Met-Asp-Arg-Phe-Val (SEQ ID NO:24). Inv is the invasin domain sequence (SEQ ID NO:22).

The sequences for five of the seven constructs of Table 7 are detailed according to SEQ ID NOS:1, 2, and 27-29. These peptides were synthesized and immune sera generated for immunogenicity evaluation. Sera obtained from five weeks post initial immunization were assayed for their FMDV VP1 peptide reactivity by peptide-ELISA and their ability to neutralize FMDV of serotype A by the standard FMDV neutralization assay using strain A_{FP} as the target virus.

Potency of the sera was expressed as Log₁₀ anti-FMDV VP1 ELISA titer and Log₁₀ of FMDV A_{FP} (MPD₅₀) neutralized at a serum dilution of 1:100.

RESULTS:

The A₁₂(134-159) peptides p2228a without Th and cyclization, and p2229c without cyclization elicited anti-peptide antibody response in one out of three and two out of three of the animals respectively. In contrast, longer peptide p2224a, A₁₂ (134-169), and the longer cyclized peptides were immunogenic in three out of three animals. Also, cyclized A₁₂(134-159) peptide p2233c was immunogenic in three out of three guinea pigs. Among the immunoreactive

serum samples, the ELISA titers were similar for all seven peptide constructs.

However, significant differences were observed between the peptide constructs as evaluated by serum neutralization activity (shown in Table 7) and graded as:

5 p2228a < p2224a < p2229c < p2225c < p2223a < p2236c.

Based on this grading of neutralization efficacy, the following conclusions were drawn regarding optimization of FMDV VP1 antigenic peptide:

10 (1) Longer peptide constructs covering AA residues from 134-169 provide higher neutralization efficacy and are thus preferred than those of shorter sequences (AA134-159) (e.g., p2224a > p2228a, p2225c > p2229c, and p2236c > p2233c);

15 (2) Artificially cyclized synthetic constructs provide better conformation and are thus more preferred than their corresponding non-cyclized constructs (e.g., p2223a > p2229c and p2236c > p2225c);

20 Synthetic constructs containing immunostimulatory elements provide higher neutralization efficacy and are thus more preferred than those without (e.g., p2236c > p2223a; p2229c > p2228a; and p2225c > p2224a).

EXAMPLE 3

25 SYNTHETIC CONSTRUCTS EMPLOYING CONSENSUS SEQUENCES FOR THE HYPERVARIABLE REGIONS OF VP1 PROTEIN PROVIDE FOR BROAD FMDV NEUTRALIZATION

Two synthetic cyclic constructs employing consensus VP1 target antigenic sites were designed in accordance with a consensus serotype O sequence shown in Table 1 (SEQ ID NO:11). One consensus peptide was synthesized with immunostimulatory elements including the Inv domain (SEQ ID NO:22) and the artificial SSAL Th shown in Table 6 (SEQ ID NO:26). The other was synthesized

30

without additional immunostimulatory sequences. The overall structures of these FMDV VP1 constructs are depicted as p2569a in Table 8a (SEQ ID NO:11) and p2570c in Table 8b (SEQ ID NO:30).

5 Sera obtained from hyperimmunized guinea pigs three and five weeks post initial immunization were evaluated for their FMDV VP1 peptide reactivities by peptide-ELISA and their ability to neutralize FMDV of multiple serotypes O, A and Asia by the standard FMDV
10 neutralization assays using FMDV strains A_{FP}, O-1PI, O-1 Taiwan, O_{Fran}, O_{Taiwan}, O_{Kauf} and Asia 1 as the target viruses.

 High anti-FMDV VP1 peptide antibody titer was observed by week 3 after a single immunization demonstrating
15 high immunopotency for both synthetic FMDV immunogens. However, the high neutralizing activity of the serum seen as early as 3 weeks post initial immunization, and the breadth of its specificity across serotypes A, O, and Asia, was unexpected. Neutralizing activity of such broad range is
20 rarely observed for even the best FMDV vaccines prepared from inactivated virus stocks.

 The consensus design for FMDV target antigenic peptide provides the basis for an FMDV vaccine of broadly reactive neutralization activity.

25

EXAMPLE 4

ARTIFICIAL Th AND SSAL TARGET ANTIGENIC PEPTIDE FOR IMPROVED FMDV VP1 IMMUNOGENICITY AND BREADTH OF FMDV NEUTRALIZATION

 Two target antigenic peptides, p1522b (SEQ ID
30 NO:31) and p1592c (SEQ ID NO:32), were designed, each with a FMDV target antigenic site prepared as a structured synthetic antigen library (SSAL). These two peptides are described in Table 9. The SSAL target antigenic site of p1522b (SEQ ID NO:31) is a complete representation of the G-

H loop VP1 regions compiled from the subtypes of serotype O in Table 3. This target antigenic site was designed in accordance with the "O SSAL (COMPLETE)" sequence shown in Table 3 by SEQ ID NO:19. Similarly, p1592c comprises an SSAL target antigenic site that represents all the G-H loop sequences listed in Table 4 for subtypes of serotype Asia. This SSAL site for Asia was designed in accordance with the "Asia SSAL" sequence shown in Table 4 by SEQ ID NO:21. The artificial Th termed "Syn Th(1,2,4)" of Table 6 (SEQ ID NO:25) was linked to 1522b and p1592c for immunogenicity, and the Inv immunostimulatory site (SEQ ID NO:22) was coupled to p1592c.

These two SSAL target antigenic peptides were synthesized and used to hyperimmunize groups of 3 guinea pigs, as described (Example 1). Sera obtained from five and ten weeks post initial immunization were evaluated for their FMDV VP1 peptide reactivity by peptide-ELISA and their ability to neutralize FMDV of serotypes O, A and Asia by the standard FMDV neutralization assay using FMDV strains A1, A12_{FP}, A_{FL}, A23, O-1_{SH}, O-1 p2 and Asia 1 as the target viruses. Results are shown in Table 9.

High anti-peptide titers against the target antigenic sites ($>5.0 \text{ Log}_{10}$) were evoked by both p1522b and p1592c by 5 weeks post initial immunization (earlier bleeds were not taken). Broad and effective FMDV neutralization of all seven FMDV strains belonging to three different serotypes (i.e., A, O and Asia) were observed for both antisera despite the wide variations in sequence between these strains and serotypes. This demonstrates the usefulness of SSAL in the design of a synthetic peptide based vaccine directed against a target antigenic/functional site of high variability.

The SSAL design for FMDV target antigenic peptides provide the basis for an FMDV vaccine of broadly reactive neutralization activity.

EXAMPLE 5
MULTIPLE SEROTYPE MIXTURE
FOR EFFECTIVE FMDV NEUTRALIZATION

A mixture of three SSAL target antigenic peptides, having synthetic peptides p1520b, p1522b, and p1888b (SEQ ID NO:33, 31, and 34) is described in Table 10. This mixture comprises SSAL target antigenic sites representing serotype A (SEQ ID NO:15, Table 2), serotype O (SEQ ID NO:19, Table 3), and serotype Asia (SEQ ID NO:35, Table 10) linked to artificial Th epitope "Syn Th (1,2,4)" (SEQ ID NO:25). This mixture was used to immunize a group of 3 swine. Doses of 100 µg were administered 3 weeks apart in Freund's Complete Adjuvant on week 0 and Freund's Incomplete on week 3. Sera obtained after the initial immunization were evaluated for immunogenicity by peptide ELISA for the FMDV VP1 antigenic site and FMDV neutralization assay where a strain of unknown VP1 sequence, 01-Taiwan, from a recent outbreak, was employed as the target virus. All three pigs responded to the immunization with high anti-peptide reactivity (an average FMDV VP1 ELISA titer of 3.7 Log₁₀). Despite the unknown nature of the FMDV 01-Taiwan VP1 sequence, the 1:100 diluted and pooled serum obtained from the three immunized hosts demonstrated a significant neutralization activity of 4.5 Log₁₀. This level of neutralization activity is predictive of protective immunity for FMDV infection. Based on the extensive experience accumulated at the Plum Island Animal Disease Center, USDA (Morgan and Moore, 1990) for the prediction of a vaccine's FMDV protective nature, sera that can neutralize 2 Log₁₀ of FMDV (MPD₅₀) by in vitro assay predicted effective protection against FMDV infection in the vaccinated hosts.

This observation correlates immune response to vaccination by a peptide composition of the invention with protection from infection in swine, one of the vaccine's targeted hosts. It demonstrated the potential of an FMDV VP1 peptide composition of the invention to perform as an

effective universal FMDV vaccine (i.e., effective against the antigenically variable isolates of multiple serotypes), an accomplishment not achieved since the introduction of inactivated FMDV vaccines in the early 1950s.

5

EXAMPLE 6PEPTIDES FOR EVALUATION OF IMMUNOLOGICAL STATUS

Peptides of the invention were incorporated into an ELISA test for evaluation of the serological reactivities of herds of known status regarding exposure to FMDV and vaccination. The peptides used were selected to be representative of the strains of FMDV used to vaccinate and were believed to be of the same serotype of the field strains to which the animals may have been exposed.

Kits for the diagnostic tests were prepared and used as described in the "Synthetic VP1 (AA134-168) peptide-based ELISAs" section of EXAMPLE 1. The plates were coated with VP1 peptides corresponding to strain OlCampos (p2463=AA128-158(T→C)-169) and strain OlManisa (p2466=AA128-158(T→C)-169) as solid phase antigens. These kits were used to test serum samples collected from herds of a country which had experienced an outbreak of FMD 9 months previously. The herds were classified by their known status as "Infection Suspected" and "Infection Suspected with Vaccination" (from regions that experienced the outbreak), "Vaccinated", and "Normal" (from regions that were believed to be free of FMDV). Samples that displayed absorbances at or above a cutoff value of 0.2 times the absorbance for a Strong Reactive Control were scored as reactive. Results are shown in Table 11.

These results show that reactivity to the peptide-based ELISA is predictive of herd exposure. The herds that were exposed displayed significant reactivities of about 20% while animals from the normal herd had no reactivities. The 20% reactivity for the exposed herds may have been higher if the tests had been performed closer in time to the outbreaks

368843_1

than 9 months. The results for the vaccinated herds displayed a surprising amount of variability, reflective of high variability in the efficacy of various vaccination programs that used conventional vaccines obtained from
5 several suppliers.

All of the references recited hereinabove are hereby incorporated by reference.

Table 1

VP1 Sequence Alignment for Subtypes of FMDV from Serotypes A, O and Asia

	140	150	160	169	
A12 (134-169)	NKYSASG	S-GVRGDFGS	LAPRVARQLP	ASFNYGAIK	(SEQ ID NO:1)
A12 [134 (N→C) - 158 (Q→C) - 169] *	CKYSASG	S-GVRGDFGS	LAPRVARCLP	ASFNYGAIK	(SEQ ID NO:2)
A12 (125-134 (N→C) - 158 (Q→C) - 171)	VLATVY	NGTCKYSASG	S-GVRGDFGS	LAPRVARCLP	ASFNYGAIKAE
O1 Caseros (134-169)	CKYSSKA	VPNVRGDLNV	LEQKAARTLP	TSFNYGAIK	(SEQ ID NO:4)
O1 Caseros [134-158 (T→C) - 169]	CKYSSKA	VPNVRGDLNV	LEQKAARCLP	TSFNYGAIK	(SEQ ID NO:5)
Asia 1 (134-169)	RPYGETT	S--RRGDMAA	LAQRLSARLP	TSFNYGAVK	(SEQ ID NO:6)
Asia 1 [134- (R→C) - 158 (R→C) - 169]	CPYGETT	S--RRGDMAA	LAQRLSA C LP	TSFNYGAVK	(SEQ ID NO:7)
CONSENSUS 'A' (134-169)	NKYSVSG	S-GRRGDLGS	LAARVAKQLP	ASFNYGAIK	(SEQ ID NO:8)
CONSENSUS 'A' [134 (N→C) - 158 (Q→C) - 169]	CKYSVSG	S-GRRGDLGS	LAARVAK C LP	ASFNYGAIK	(SEQ ID NO:9)
CONSENSUS "O" (134-169)	CKYGENA	VTNVRGDLQV	LAQKAARTLP	TSFNYGAIK	(SEQ ID NO:10)
CONSENSUS "O" [134-158 (T→C) - 169]	CKYGENA	VTNVRGDLQV	LAQKAAR C LP	TSFNYGAIK	(SEQ ID NO:11)
Consensus "Asia" (134-169)	TTYGTQP	S--RRGDMAA	LAQRLSRRLP	TSFNYGAVK	(SEQ ID NO:12)
Consensus "Asia" [134 (T→C) - 158 (T→C) - 169]	CTYGTQP	S--RRGDMAA	LAQRLSR C LP	TSFNYGAVK	(SEQ ID NO:13)

* (X→C): naturally occurring residue X is replaced by cysteine, shown underlined in sequence.

Table 2
VP1 Sequence Alignment for Subtypes of FMDV Serotype A

Group 1	130	140	150	160	171
A12	VLATVI	HGTNKKYSAGG	S--GRRGDMGS	LAARVAAQLP	ASFNYGAIRAE (# M10975)
A22/Iraq/24/64	VLATVY	HGTGKYSAGG	T--GRRGDLGP	LAARVAAQLP	ASFNYGAIRAT (# M10975)
A22	VLATVY	HGTGKYSAGG	M--GRRGDLGP	LAARVAAQLP	ASFNYGAIRAT (# M38362)
A22 550 USSR/65	VLATVY	HGTGKYSAGG	M--GRRGDLGP	LAARVAAQLP	TSFNFGAIOAT (# K03339)
A24 Cruzeiro	VPATVY	HGTGKYSAGG	S--GRRGDMGS	LAARVAAQLP	ASFNYGAIRAT (# M12905)
A24 Cruzeiro Brazil/55	VSATVY	HGTGKYSAGG	S--GRRGDMGS	LAARVAAQLP	ASFNYGAIRAT (# K03340)
A24 Cruzeiro California	VPATVY	HGTGKYSAGG	S--GRRGDMGS	LAARVAAQLP	ASFNYGAIRAT (# J02183)
A22 Venezuela/70	VLATVY	HGTGKYSAGG	S--GRRGDMGS	LAARVAAQLP	ASFNYGAIRAE (# K03342)
A81 Castellanos Arg/87 Population AF1.2.5	VLATVY	HGTNKKYTVSG	S--NRGDLGS	LAARVAAQLP	ASFNYGAIRAD (# U62259)
A81 Castellanos Arg/87 Population AFc1	VLATVY	HGTNKKYTVSG	S--NRGDLGP	LAARVAAQLP	ASFNYGAIRAD (# U62256)
A81 Castellanos Arg/87 clone A	VLATVY	HGTNKKYTVSG	S--NRGDLGP	LAARVAAQLP	ASFNYGAIRAD (# U62255)
A Venceslau	VLATVY	HGTNKKYTVSG	S--GRRGDMGS	LAARVAAQLP	ASFNYGAIRAD (# A06733)
Aarg79 A/Argentina 79	VLATVY	HGTNKKYTVSG	S--GRRGDMGS	LAARVAAQLP	ASFNYGAIRAT (# K03345)
Aven76 A/Venceslau Brazil/76	VLATVD	HGTNKKYTVSG	S--GRRGDMGS	LAARVAAQLP	ASFNYGAIRAT (# K03344)
Group 2					
A5 (Spain-86)	VLATVY	HGTNKKYSTDG	P--RRGDMGS	LTRAARAAQLP	ASFNYGAIRAD (# M72587)
A5 Parma (I) 1962	VLATVY	HGTNKKYSTDG	S--RRGDMGS	TTARAARAAQLP	ASFNYGAIRAD (# M16081)
A5 France 1951	VLATVY	HGTNKKYSTDG	P--RRDDMG	PAARAARAAQLP	ASFNYGAIRAD (# M16079)
A5 Westerland/58	VLATVY	HGTNKKYSTDG	P--RRGDMGS	PAARAARAAQLP	ASFNYGAIRAD (# K03343)
A10(A-Holland)	VLATVY	HGTNKKYSTDG	S--RRGDLGS	LATRVATQLP	ASFNYGAIRAD (# M20715)
A10-61	VLATVY	HGTNKKYSTDG	S--RRGDLGS	LATRVATQLP	ASFNYGAIRAD (# X00429)
A22 Tamil Nadu India	VLATVY	HGTNKKYSTDG	S--RRGDLGS	LATRVATQLP	ASFNYGAIRAD (# X88860)
A22 Cuddapah, A.P.India	VLATVY	HGTNKKYSTDG	S--RRGDLGS	LATRVATQLP	ASFNYGAIRAD (# X88859)
A22 India	VLATVY	HGTNKKYSTDG	S--RRGDLGS	LATRVATQLP	ASFNYGAIRAD (# X88858)
A27 Cundina-Marca Colombia/76	VLATVY	HGTNKKYSTDG	S--RRGDLGS	LATRVATQLP	ASFNYGAIRAD (# X88857)
A Ostdeutchland (DDR) 1947	VLATVY	HGTNKKYSTDG	S--RRGDLGS	LATRVATQLP	ASFNYGAIRAD (# K03341)
A Portugal (P) 1983	VLATVY	HGTNKKYSTDG	S--RRGDLGS	LATRVATQLP	ASFNYGAIRAD (# M16093)
A Morocco (MA) 1983	VLATVY	HGTNKKYSTDG	S--RRGDLGS	LATRVATQLP	ASFNYGAIRAD (# M16092)
A Madrid (E) 1983	VLATVY	HGTNKKYSTDG	S--RRGDLGS	LATRVATQLP	ASFNYGAIRAD (# M16090)
A Modena (I) 1984	VLATVY	HGTNKKYSTDG	S--RRGDLGS	LATRVATQLP	ASFNYGAIRAD (# M16082)
A/SAU/12/86	VLATVY	HGTNKKYSTDG	S--RRGDLGS	LATRVATQLP	ASFNYGAIRAD (# M38458)

Table 3
VP1 Sequence Alignment for Subtypes of FMDV Serotype O

	130	140	150	160	171
O1 Caseros	VLATVY NGECKYSSKA	VPNVRGDLNV	LEQKAARTLP	TSENYGAIKAT	(# U82271)
O1 Caseros	VLATVY NGECKYSSXA	VPNVRGDLNV	LEQKAARTLP	TSENYGAIKAS	(# M89900)
O1 Caseros India Arg/82	VLATVY NGECKYSSNA	VPNVRGDPNV	LEQKAARTLP	XXXXXXXXT	(# Z21861)
O-2-Brescia	VLATVY NGESRYSRNA	VPNVRGDLQA	LAQKAARTLP	TSENYGAIRAT	(# M55287)
O OEK	VLATVY NGNCQYKSS	VTNVRGDLQV	LAQKAARALP	TSENYGAIKAT	(# X88862)
O/R2/75	VLATVY NGNCKYGDGA	VTNIRGDLQV	LAQKAARALP	TSENYGAIKAT	(# X88863)
O1	VLATVY NGECRYNRNA	VPNLRGDLQV	LAQKVARTLP	TSENYGAIKAT	(# X00871)
O Snir	VLATVY NGECRYGESS	VTAVRGDLQV	LARKAARTLP	TSENYGAIKAT	(# S77355)
O1SL South Lebanon	VLATVY NGNCRYGESS	VTAVRGDLQV	LARKAARTLP	TSENYGAIKAT	(# S77354)
O Karnataka India	VLASCY NGNCKYGDGT	VTNIRGDDQV	LAQKAARALP	TSENYGAIKAT	(# X88861)
O Tunisia mateur/89	VLATVY NGNCKYGSSH	VANVRGDLQV	LSQKAERTLP	TSENYGAIKAT	(# Z21859)
O Golan Isr/81	VLATVY NGNCRYGNVA	VTNVRGDLQV	LAQKAARTLP	TSENYGAIKXT	(# Z21860)
O Yrigoyen Arg/82	VLATVY NGECTYSSNA	VPNVRGDPNL	LEQKAARMPL	AYFNYGAIKAT	(# Z21862)
O-1-BFS	VLATVY NGECRYSRNA	VPNLRGDLQV	LAQKVARTLP	TSENYGAIKAT	(# J02185)
O (isolate OBEK)	VLATVY NGNCKYGENS	VTNIRGDLQV	LAQKAARALP	TSENYGAIKAT	(# X99066)
O (isolate OBAN)	VLATVY NGNCKYGTNA	VTNIRGDLQV	LAQKAARALP	TSENYGAIKAT	(# X99070)
O (isolate ONDRI)	VLATVY NGNCKYGENS	VTNVRGDLQV	LAQKAARTLP	TSENYGAIKAT	(# X99069)
O (isolate 310)	VLATVY QRNCKYGDGA	VTNIRGDLQV	LAQKAARALP	TSENYGAIKAT	(# X99068)
O (isolate 157)	VLASVY YGYCKYGDGG	VTNIRGDLQV	LAQKAARALP	TSENYGAIKAT	(# X99065)
O (isolate 56)	VLATVY NRNCKYGENS	VTNIRGDLQV	LAQKAARALP	TSENYGAIKAT	(# X99067)

Table 4

VP1 Sequence Alignment for Subtypes of FMDV Serotype Asia

	130	140	150	160	171
Asia 1 Nainital, U.P. (vaccine strain) (# X88855)	VLATVY	NGKTTYGTQP T--RRGDLAV	LAQRVSNRLP	TSFNYGAVKAD	
Asia 1 Mandya, Karnataka (# X88856)	VLATVY	NGKPTYGKQP S--RRGDMAA	LAQRLSRQLP	TSFNYGAVKAE	
Asia 1 Nilgiri, Tamil Nadu (# X88857)	VLATVY	NGKTTYGEQP S--RRGDMAA	LAQRLSRQLP	TSFNYGAVKAE	
Asia 1 STRAIN 63/72 (# Y09949)	VLATVY	NGKTTYGTQP T--RRGDLAV	LAQRVSNRLP	TSFNYGAVKAD	
Asia 1 (# U01207)	VLATVY	NGKRPYGETT S--RRGDMAA	LAQRLSARLP	TSFNYGAVKAD	

Table 5
FMDV T Cell Helper Epitopes (Th)

Source of FMDV Th	Host Species	Reference
VP1 (35-53)	Cattle	Van Lierop et al., Immunology 84:79, 1995
VP2 (74-88)	Cattle	Van Lierop et al., Immunology 84:79, 1995
VP4 (20-34)	Cattle	Collen et al., J. Gen. Virology 71:309, 1990
VP1 (21-40) (SEQ ID NO:24)	Cattle	Collen et al., J. Immunology 146:749, 1991
VP1 (135-144)	Mouse	Zarorano et al., Virology 212:614, 1995
VP1 (62-76)	Pig	Rodriguez et al., Virology 205:24, 1994
VP1 (83-104)	Pig	Rodriguez et al., Virology 205:24, 1994
VP1 (188-209)	Pig	Rodriguez et al., Virology 205:24, 1994
VP1 (111-132)	Pig	Rodriguez et al., Virology 205:24, 1994

Table 6
Sequences for Artificial T Cell Helper Epitopes (Th)

Description	Amino acid Sequence	Seq. ID No.
Syn Th (1, 2, 4)	KKKIITITRIITIITID	SEQ ID NO:25
IS(1, 4, 9 PALINDROMIC)LF simplified Th	ISISEIKGVIVHKIEGILF T RT TR T	SEQ ID NO:26
IS(1, 4, 9 PALINDROMIC)LF Th	ISISEIKGVIVHKIEGILF MT RT TRM TM L L V	SEQ ID NO:38
(1, 4, 9 PALINDROMIC)Th	ISEIKGVIVHKIEGI MT RT TRM TM L L V	SEQ ID NO:36
(1, 4, 9 PALINDROMIC)simplified Th	ISEIKGVIVHKIEGI T RT TR T	SEQ ID NO:37

Table 7
Optimization of FMDV Target Antigenic Peptide by Sequence,
Conformation and Immunostimulatory Elements

Peptide Code	Description of Target Antigenic Peptide	Seq. ID No.	No. of Animals Responding ^c (n=3)	Log ₁₀ Anti-FMDV-VPI ELISA Titer ^d	Log ₁₀ of FMDV-AFP (MPD50) neutralized by serum ^{d,e}
p2228a	A ₁₂ (134-159)		1	4.144	2.5
p2229c	Inv-GG-VPI ₍₂₁₋₄₀₎ Th-GG-A ₁₂ (134-159)		2	4.188	5.5
p2233c	Inv-GG-VPI ₍₂₁₋₄₀₎ Th-GG-A ₁₂ {134 (N→C) ^a -158 (Q→C) ^b -159}	SEQ ID NO:27	3	3.987	7.0
p2224a	A ₁₂ (134-169)	SEQ ID NO:1	3	3.395	4.5
p2225c	Inv-GG-VPI ₍₂₁₋₄₀₎ Th-GG-A ₁₂ (134-169)	SEQ ID NO:28	3	5.120	6.0
p2223a	A ₁₂ {134 (N→C) ^a -158 (Q→C) ^b -169}	SEQ ID NO:2	3	5.489	7.0
p2236c	Inv-GG-VPI ₍₂₁₋₄₀₎ Th-GG-A ₁₂ {134 (N→C) ^a -158 (Q→C) ^b -169}	SEQ ID NO:29	3	4.333	8.0

a N134 of the native VPI sequence is replaced by C.

b Q158 of the native VPI sequence is replaced by C.

c No. of animals responding from groups of 3 at 5 weeks post initial immunization.

d Test results for pooled sera from ELISA-reactive animals.

e Serum for neutralization assays diluted 1:100.

Table 8a Consensus Target Antigenic Peptide for Broad FMDV Neutralization

Peptide code	Description of Target Antigenic Peptide	Seq. ID No.	WPI ^b	No. of Animals Responding (n=3)	Log ₁₀ Anti-FMDV-Vp1 ELISA Titer ^c	Log ₁₀ of FMDV (MPD ₅₀) Neutralized by Serum ^{c,d}			
						O Fran	O Taiwan	O Kauf	Asia 1
p2569a	O Consensus[134 -158 (T→C) ^a -169]	SEQ ID NO:11	5	3	4.1	3.0	3.5	2.0	2.5
									3.5

Table 8b SSAL Th and Consensus Target Antigenic Peptide for Broad FMDV Neutralization

Peptide code	Description of Target Antigenic Peptide	Seq. ID No.	WPI ^b	No. of Animals Responding (n=3)	Log ₁₀ Anti-FMDV-Vp1 ELISA Titer ^c	Log ₁₀ of FMDV (MPD ₅₀) Neutralized by Serum ^{c,d}			
						A12 FP	O-1 PI	O-1 Taiwan	Asia 1
p2570c	Inv-GG-IS (1, 4, 9 PALINDROMIC)LF simplified Th-GG -O consensus[129 -158 (T→C) ^a -169]		3	2/3	4.155	2.5	4.0	4.5	1.5
			5	2/3	4.864	2.5		5.0	2.0
		SEQ ID NO:30							

a T₁₅₈ of the native sequence was replaced by C.

b Weeks post initial immunization.

c Reactivities for pooled sera from ELISA-reactive animals.

d Serum for neutralization assays diluted 1:100.

Table 9
Artificial Th and SSAL Target Antigenic Peptides for
Improved Immunogenicity and Breadth of FMDV Neutralization

Peptide Code	Target Antigenic Peptide	SEQ ID NO:	WPI	No. of Animals Responding (n=3)	Log ₁₀ Anti-FMDV-VPI ^a ELISA Titer	Log ₁₀ of FMDV (MPD ₅₀) Neutralized by Serum ^{d,e}					
						A ₁₂ FP	O-1 (JH)	AFL	O-1 P2	A-23	Asia 1
p1522b	Syn Th (1, 2, 4)-GG - Ocomplete ssal[134-158 (T→C) ^a -169], cyclized	SEQ ID NO:31	5	3	5.158	3.0	24.5	2.0			
			10						2.5	4.5	≥6.0
p1592c	Inv-GG-Syn Th (1, 2, 4) 1-GG -Asia ssal[134 (T→C) ^b -158 (R→C) ^c -169], cyclized	SEQ ID NO:32	5	3	5.256	3.0	24.5	2.0			
			10						1.0	3.0	2.5
											5.0
											4.5

a T₁₅₈ of the native sequence was replaced by C.

b T₁₃₄ of native sequence was replaced by C.

c R₁₅₈ of the native sequence was replaced by C.

d Reactivities of pooled sera from ELISA-reactive animals.

e Serum for neutralization assays diluted 1:100.

Table 10
Multi-Serotype Mixture for Effective FMDV Neutralization

Peptide Code	Description of FMDV VP1 Vaccine Constructs	Seq. ID No.	No. of Animals Responding (n=3)	Log ₁₀ Anti-FMDV-VP1 ELISA Titer ^b	Log ₁₀ of FMDV O1-Taiwan neutralized by serum ^{b,c}
p1520b+	Syn Th(1,2,4)-GG-A(1) _{complete} SSAL(134(N→C)-158(Q→C)-169), +	SEQ ID NO:33	3 ^d	3.688	4.5
p1522b+	Syn Th(1,2,4)-GG-Q _{complete} SSAL(134-158(T→C)-169), +	SEQ ID NO:31			
p1888b	Syn Th(1,2,4)-GG-A2/Asia _{adjusted} SSAL(134(N→C)-158(Q→C)-169]	SEQ ID NO:34			

^a Serum samples were collected at 3 weeks post-initial immunization.

^b Test results for pooled sera from the ELISA-reactive animals.

^c Serum for neutralization assays diluted 1:100.

^d A2/Asia_{adjusted} SSAL(134(N→C)-158(Q→C)-169] (SEQ ID NO.: 35)

Table 11
Reactivity By ELISA for Herds
of Known Immunological Status

Species	Herd Status	n	No. ELISA Reactive	% ELISA Reactive
swine	Infection suspected	108	21	19.4%
swine	Infection suspected with vaccination	70	16	22.8%
swine	Vaccinated	100	92	92.0%
swine	Vaccinated	31	17	54.8%
swine	Vaccinated	70	26	37.1%
goat	Vaccinated	288	155	53.8%
bovine	Vaccinated	33	5	15.1%
bovine	Vaccinated	30	2	6.7%
swine	Normal	100	0	0%

CLAIMS

We claim:

1. A peptide selected from the group consisting of
5 SEQ ID NO:1;
 - (a) peptides, which are fragments of the VP1 protein of strains of FMDV other than the FMDV A₁₂ strain, and which are homologous to amino acids 134-168 of the VP1 protein of FMDV A₁₂ strain;
 - 10 (b) peptides having a consensus sequence derived from the amino acid sequence of the VP1 protein of FMDV strains of serotypes A, O or Asia, corresponding to amino acids 134-168 of the VP1 protein of FMDV A₁₂ strain;
 - 15 (c) peptides meeting the definitions of SEQ ID NOS: 14, 16, 18, and 20; and
 - (d) peptides as defined in (i) through (iv) above, wherein the amino acids present at positions corresponding to amino acids 134 and 157 of the
20 VP1 protein of FMDV A₁₂ strain have been replaced by cysteines.
2. A peptide having an amino acid sequence which comprises:
 - (a) the amino acid sequence of a peptide of claim 1,
25 and
 - (b) the amino acid sequence of a helper T cell epitope (Th).
3. A peptide having an amino acid sequence which comprises:
 - 30 (a) the amino acid sequence of a peptide of claim 2, and
 - (b) the amino acid sequence of a general immunostimulatory sequence.

4. The peptide of claim 1 wherein the amino acids present at positions corresponding to amino acids 134 and 157 of the VP1 protein of FMDV A₁₂ strain have been replaced by cysteines.
- 5
5. The peptide of claim 4 wherein at least one peptide is selected from the group consisting of SEQ ID NO:2 and homologous sequences derived from other strains of FMDV.
- 10 6. The peptide of claim 4 in which the peptide further comprises 1 to 13 additional amino acids taken from either terminus of the 134-157 segment of VP1.
- 15 7. The peptide of claim 6 wherein at least one peptide is selected from the group consisting of SEQ ID NO:3 and homologous sequences derived from other strains of FMDV.
- 20 8. The peptide of claim 1 wherein the FMDV VP1 target antigenic site is selected from the group consisting of SEQ ID NO:1, SEQ ID NO:2, SEQ ID NO:4, SEQ ID NO:5, SEQ ID NO:6, SEQ ID NO:7, SEQ ID NO:8, SEQ ID NO:9, SEQ ID NO:10, SEQ ID NO:11, SEQ ID NO:12, SEQ ID NO:13, SEQ ID NO:27, SEQ ID NO:28, SEQ ID NO:29 and SEQ ID NO:30.
- 25 9. A structured synthetic antigen library wherein said library comprises a plurality of peptides selected from the group consisting of SEQ ID NO:14, SEQ ID NO:15, SEQ ID NO:16, SEQ ID NO:17, SEQ ID NO:18, SEQ ID NO:19, SEQ ID NO:20, SEQ ID NO:21, and SEQ ID NO:35.
- 30 10. A peptide or peptide conjugate represented by the formula



or

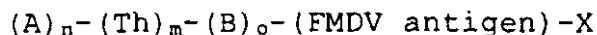

or

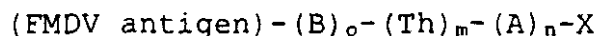

5

or

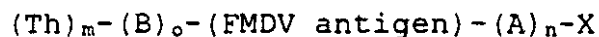

wherein

each A is independently an amino acid or a general immunostimulatory sequence;

10 each B is independently chosen from the group consisting of amino acids,

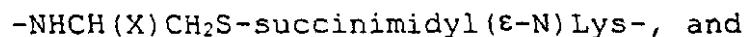
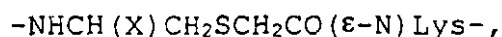
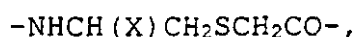

15

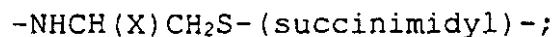

each Th is independently a sequence of amino acids that constitutes a helper T cell epitope, or an immune enhancing analog or segment thereof;

20 "FMDV antigen" is an amino acid sequence selected from the group consisting of

(i) the sequence of a peptide of claim 1, and

(ii) SEQ ID NO:14, SEQ ID NO:15, SEQ ID NO:16, SEQ ID NO:17, SEQ ID NO:18, SEQ ID NO:19, SEQ ID NO:20, SEQ ID NO:21, and SEQ ID NO:35;

25 X is an amino acid α -COOH or α -CONH₂;

n is from 0 to about 10;

m is from 1 to about 4; and

o is from 0 to about 10.

11. The peptide or peptide conjugate of claim 10 wherein the Th epitope is selected from the group consisting of known FMDV Th, known Th from foreign pathogens, SEQ ID NOS:25, 26, 36, and 37, and immunostimulatory analogs or segments thereof.

12. The peptide or peptide conjugate of claim 10 wherein at least one A is an invasin domain (Inv).

13. The peptide or peptide conjugate of claim 12 wherein the invasin domain is selected from the group consisting of SEQ ID NO:22 and immunostimulatory analogs and segments thereof.

14. The peptide or peptide conjugate of claim 10 wherein at least one B is Pro-Pro-Xaa-Pro-Xaa-Pro (SEQ ID NO:23), where Xaa is any amino acid.

15. The peptide or peptide conjugate of Claim 10 wherein n is 3, and (A)₃ is (invasin domain)-Gly-Gly.

16. A pharmaceutical composition comprising an immunologically effective amount of one or more peptides of claim 11 and a pharmaceutically acceptable carrier.

17. The pharmaceutical composition of Claim 16, wherein said immunologically effective amount is about 0.5 µg to about 1 mg per kilogram body weight per dose.

18. The pharmaceutical composition of claim 16 wherein at least one peptide is selected from the group consisting

of SEQ ID NOS:1-21 and SEQ ID NO:35.

19. The pharmaceutical composition of claim 16 wherein the peptide or peptides are selected from the group consisting of SEQ ID NOS:1-21 and SEQ ID NO:35.
20. A method for inducing anti-FMDV antibodies in a mammal which comprises administering to said mammal the pharmaceutical composition of Claim 16 for a time and under conditions to produce said antibodies in said mammal.
21. The method of claim 19 wherein said mammal is selected from the group consisting of cattle, pigs, sheep and goats.
22. A nucleic acid having a sequence which encodes for a peptide of claim 1.
23. A method of diagnosing FMDV infection in a mammal, comprising the steps of:
- (a) attaching a peptide according to claim 1 to a solid support,
 - (b) exposing said peptide attached to said solid support to a sample containing antibodies from said mammal, under conditions conducive to binding of the antibody to the peptide, and
 - (c) detecting the presence of antibodies bound to said peptide attached to said solid support.

SEQUENCE LISTING

(1) GENERAL INFORMATION:

- (i) APPLICANT: Wang, Chang Yi
Shen, Ming
- (ii) TITLE OF INVENTION: SYNTHETIC PEPTIDE VACCINES FOR
FOOT-AND-MOUTH DISEASE
- (iii) NUMBER OF SEQUENCES: 37
- (iv) CORRESPONDENCE ADDRESS:
 - (A) ADDRESSEE: Morgan & Finnegan, L.L.P.
 - (B) STREET: 345 Park Avenue
 - (C) CITY: New York
 - (D) STATE: NY
 - (E) COUNTRY: USA
 - (F) ZIP: 10154-0054
- (v) COMPUTER READABLE FORM:
 - (A) MEDIUM TYPE: Floppy disk
 - (B) COMPUTER: IBM PC compatible
 - (C) OPERATING SYSTEM: Windows 95
 - (D) SOFTWARE: Word 97
- (vi) CURRENT APPLICATION DATA:
 - (A) APPLICATION NUMBER: US 09/100,600
 - (B) FILING DATE: 20-Jun-1998
 - (C) CLASSIFICATION:
- (viii) ATTORNEY/AGENT INFORMATION:
 - (A) NAME: Maria C.H. Lin
 - (B) REGISTRATION NUMBER: 29,323
 - (C) REFERENCE/DOCKET NUMBER: 1151-4156
- (ix) TELECOMMUNICATION INFORMATION:
 - (A) TELEPHONE: 212-758-4800
 - (B) TELEFAX: 212-751-6849

(2) INFORMATION FOR SEQ ID NO:1:

(i) SEQUENCE CHARACTERISTICS:

(A) LENGTH: 35 amino acids

(B) TYPE: amino acid

(D) TOPOLOGY: linear

(ii) MOLECULE TYPE: peptide

(xi) SEQUENCE DESCRIPTION: SEQ ID NO:1:

Asn Lys Tyr Ser Ala Ser Gly Ser Gly Val Arg Gly

1 5 10

Asp Phe Gly Ser Leu Ala Pro Arg Val Ala Arg Gln

15 20

Leu Pro Ala Ser Phe Asn Tyr Gly Ala Ile Lys

25 30 35

(2) INFORMATION FOR SEQ ID NO:2:

(i) SEQUENCE CHARACTERISTICS:

(A) LENGTH: 35 amino acids

(B) TYPE: amino acid

(D) TOPOLOGY: linear

(ii) MOLECULE TYPE: peptide

(xi) SEQUENCE DESCRIPTION: SEQ ID NO:2:

Cys Lys Tyr Ser Ala Ser Gly Ser Gly Val Arg Gly

1 5 10

Asp Phe Gly Ser Leu Ala Pro Arg Val Ala Arg Cys

15 20

Leu Pro Ala Ser Phe Asn Tyr Gly Ala Ile Lys

25 30 35

(2) INFORMATION FOR SEQ ID NO:3:

(i) SEQUENCE CHARACTERISTICS:

(A) LENGTH: 46 amino acids

(B) TYPE: amino acid

(D) TOPOLOGY: linear

(ii) MOLECULE TYPE: peptide

(xi) SEQUENCE DESCRIPTION: SEQ ID NO:3:

Val Leu Ala Thr Val Tyr Asn Gly Thr Cys Lys Tyr
1 5 10
Ser Ala Ser Gly Ser Gly Val Arg Gly Asp Phe Gly
15 20
Ser Leu Ala Pro Arg Val Ala Arg Cys Leu Pro Ala
25 30 35
Ser Phe Asn Tyr Gly Ala Ile Lys Ala Glu
40 45

(2) INFORMATION FOR SEQ ID NO:4:

(i) SEQUENCE CHARACTERISTICS:

(A) LENGTH: 36 amino acids

(B) TYPE: amino acid

(D) TOPOLOGY: linear

(ii) MOLECULE TYPE: peptide

(xi) SEQUENCE DESCRIPTION: SEQ ID NO:4:

Cys Lys Tyr Ser Ser Lys Ala Val Pro Asn Val Arg
1 5 10
Gly Asp Leu Asn Val Leu Glu Gln Lys Ala Ala Arg
15 20
Thr Leu Pro Thr Ser Phe Asn Tyr Gly Ala Ile Lys
25 30 35

(2) INFORMATION FOR SEQ ID NO:5:

(i) SEQUENCE CHARACTERISTICS:

(A) LENGTH: 36 amino acids

(B) TYPE: amino acid

(D) TOPOLOGY: linear

(ii) MOLECULE TYPE: peptide

(xi) SEQUENCE DESCRIPTION: SEQ ID NO:5:

Cys Lys Tyr Ser Ser Lys Ala Val Pro Asn Val Arg
1 5 10
Gly Asp Leu Asn Val Leu Glu Gln Lys Ala Ala Arg
 15 20
Cys Leu Pro Thr Ser Phe Asn Tyr Gly Ala Ile Lys
25 30 35

(2) INFORMATION FOR SEQ ID NO:6:

(i) SEQUENCE CHARACTERISTICS:

(A) LENGTH: 34 amino acids

(B) TYPE: amino acid

(D) TOPOLOGY: linear

(ii) MOLECULE TYPE: peptide

(xi) SEQUENCE DESCRIPTION: SEQ ID NO:6:

Arg Pro Tyr Gly Glu Thr Thr Ser Arg Arg Gly Asp
1 5 10
Met Ala Ala Leu Ala Gln Arg Leu Ser Ala Arg Leu
 15 20
Pro Thr Ser Phe Asn Tyr Gly Ala Val Lys
25 30

(2) INFORMATION FOR SEQ ID NO:7:

(i) SEQUENCE CHARACTERISTICS:

(A) LENGTH: 34 amino acids

(B) TYPE: amino acid

(D) TOPOLOGY: linear

(ii) MOLECULE TYPE: peptide

(xi) SEQUENCE DESCRIPTION: SEQ ID NO:7:

Cys Pro Tyr Gly Glu Thr Thr Ser Arg Arg Gly Asp

1 5 10
Met Ala Ala Leu Ala Gln Arg Leu Ser Ala Cys Leu
15 20
Pro Thr Ser Phe Asn Tyr Gly Ala Val Lys
25 30

(2) INFORMATION FOR SEQ ID NO:8:

(i) SEQUENCE CHARACTERISTICS:

(A) LENGTH: 35 amino acids

(B) TYPE: amino acid

(D) TOPOLOGY: linear

(ii) MOLECULE TYPE: peptide

(xi) SEQUENCE DESCRIPTION: SEQ ID NO:8:

```

Asn Lys Tyr Ser Val Ser Glv Ser Gly Arg Arg Gly
1          5          10
Asp Leu Gly Ser Leu Ala Ala Arg Val Ala Lys Gln
          15          20
Leu Pro Ala Ser Phe Asn Tyr Gly Ala Ile Lys
25          30          35

```

(2) INFORMATION FOR SEQ ID NO:9:

(i) SEQUENCE CHARACTERISTICS:

(A) LENGTH: 35 amino acids

(B) TYPE: amino acid

(D) TOPOLOGY: linear

(ii) MOLECULE TYPE: peptide

(xi) SEQUENCE DESCRIPTION: SEQ ID NO:9:

Cys Lys Tyr Ser Val Ser Gly Ser Gly Arg Arg Gly
1 5 10
Asp Leu Gly Ser Leu Ala Ala Arg Val Ala Lys Cys
 15 20

Leu Pro Ala Ser Phe Asn Tyr Gly Ala Ile Lys
25 30 35

(2) INFORMATION FOR SEQ ID NO:10:

(i) SEQUENCE CHARACTERISTICS:

(A) LENGTH: 36 amino acids

(B) TYPE: amino acid

(D) TOPOLOGY: linear

(ii) MOLECULE TYPE: peptide

(xi) SEQUENCE DESCRIPTION: SEQ ID NO:10:

Cys Lys Tyr Gly Glu Asn Ala Val Thr Asn Val Arg
1 5 10
Gly Asp Leu Gln Val Leu Ala Gln Lys Ala Ala Arg
15 20
Thr Leu Pro Thr Ser Phe Asn Tyr Gly Ala Ile Lys
25 30 35

(2) INFORMATION FOR SEQ ID NO:11:

(i) SEQUENCE CHARACTERISTICS:

(A) LENGTH: 36 amino acids

(B) TYPE: amino acid

(D) TOPOLOGY: linear

(ii) MOLECULE TYPE: peptide

(xi) SEQUENCE DESCRIPTION: SEQ ID NO:11:

Cys Lys Tyr Gly Glu Asn Ala Val Thr Asn Val Arg
1 5 10
Gly Asp Leu Gln Val Leu Ala Gln Lys Ala Ala Arg
15 20
Cys Leu Pro Thr Ser Phe Asn Tyr Gly Ala Ile Lys
25 30 35

(2) INFORMATION FOR SEQ ID NO:12:

(i) SEQUENCE CHARACTERISTICS:

(A) LENGTH: 34 amino acids

(B) TYPE: amino acid

(D) TOPOLOGY: linear

(ii) MOLECULE TYPE: peptide

(xi) SEQUENCE DESCRIPTION: SEQ ID NO:12:

Thr Thr Tyr Gly Thr Gln Pro Ser Arg Arg Gly Asp
1 5 10
Met Ala Ala Leu Ala Gln Arg Leu Ser Arg Arg Leu
 15 20
Pro Thr Ser Phe Asn Tyr Gly Ala Val Lys
25 30

(2) INFORMATION FOR SEQ ID NO:13:

(i) SEQUENCE CHARACTERISTICS:

(A) LENGTH: 34 amino acids

(B) TYPE: amino acid

(D) TOPOLOGY: linear

(ii) MOLECULE TYPE: peptide

(xi) SEQUENCE DESCRIPTION: SEQ ID NO:13:

Cys Thr Tyr Gly Thr Gln Pro Ser Arg Arg Gly Asp
1 5 10
Met Ala Ala Leu Ala Gln Arg Leu Ser Arg Cys Leu
 15 20
Pro Thr Ser Phe Asn Tyr Gly Ala Val Lys
25 30

(2) INFORMATION FOR SEQ ID NO:14:

(i) SEQUENCE CHARACTERISTICS:

- (A) LENGTH: 35 amino acids
- (B) TYPE: amino acid
- (D) TOPOLOGY: linear
- (ii) MOLECULE TYPE: peptide
- (ix) FEATURE:
 - (A) NAME/KEY: Modified-site
 - (B) LOCATION: 1
 - (D) OTHER INFORMATION: /note= "Asn, Ser or Gly"
- (ix) FEATURE:
 - (A) NAME/KEY: Modified-site
 - (B) LOCATION: 4
 - (D) OTHER INFORMATION: /note= "Ser, Thr or Ala"
- (ix) FEATURE:
 - (A) NAME/KEY: Modified-site
 - (B) LOCATION: 5
 - (D) OTHER INFORMATION: /note= "Val or Ala"
- (ix) FEATURE:
 - (A) NAME/KEY: Modified-site
 - (B) LOCATION: 6
 - (D) OTHER INFORMATION: /note= "Ser, Gly or Asp"
- (ix) FEATURE:
 - (A) NAME/KEY: Modified-site
 - (B) LOCATION: 8
 - (D) OTHER INFORMATION: /note= "Ser, Thr or Met"
- (ix) FEATURE:
 - (A) NAME/KEY: Modified-site
 - (B) LOCATION: 9
 - (D) OTHER INFORMATION: /note= "Gly or Asn"
- (ix) FEATURE:
 - (A) NAME/KEY: Modified-site
 - (B) LOCATION: 10
 - (D) OTHER INFORMATION: /note= "Arg or Val"
- (ix) FEATURE:

- (A) NAME/KEY: Modified-site
 - (B) LOCATION: 14
 - (D) OTHER INFORMATION: /note= "Leu, Met or Phe"
- (ix) FEATURE:
- (A) NAME/KEY: Modified-site
 - (B) LOCATION: 15
 - (D) OTHER INFORMATION: /note= "Gly or Glu"
- (ix) FEATURE:
- (A) NAME/KEY: Modified-site
 - (B) LOCATION: 16
 - (D) OTHER INFORMATION: /note= "Ser or Pro"
- (ix) FEATURE:
- (A) NAME/KEY: Modified-site
 - (B) LOCATION: 19
 - (D) OTHER INFORMATION: /note= "Ala or Pro"
- (ix) FEATURE:
- (A) NAME/KEY: Modified-site
 - (B) LOCATION: 22
 - (D) OTHER INFORMATION: /note= "Ala or Val"
- (ix) FEATURE:
- (A) NAME/KEY: Modified-site
 - (B) LOCATION: 23
 - (D) OTHER INFORMATION: /note= "Lys, Arg or Ala"
- (ix) FEATURE:
- (A) NAME/KEY: Modified-site
 - (B) LOCATION: 24
 - (D) OTHER INFORMATION: /note= "Gln or Ala"
- (ix) FEATURE:
- (A) NAME/KEY: Modified-site
 - (B) LOCATION: 27
 - (D) OTHER INFORMATION: /note= "Ala or Thr"
- (ix) FEATURE:
- (A) NAME/KEY: Modified-site

(E) LOCATION: 31

(D) OTHER INFORMATION: /note= "Tyr or Phe"

(ix) FEATURE:

(A) NAME/KEY: Modified-site

(B) LOCATION: 34

(D) OTHER INFORMATION: /note= "ile or Val"

(ix) FEATURE:

(A) NAME/KEY: Modified-site

(B) LOCATION: 35

(D) OTHER INFORMATION: /note= "Lys or Gln"

(xi) SEQUENCE DESCRIPTION: SEQ ID NO:14:

Xaa Lvs Tyr Xaa Xaa Xaa Gly Xaa Xaa Xaa Arg Gly

10

Asp Xaa Xaa Xaa Leu Ala Xaa Arg Val Xaa Xaa Xaa

15 20

Leu Pro Xaa Ser Phe Asn Xaa Gly Ala Xaa Xaa

25 30 35

(2) INFORMATION FOR SEQ ID NO:15:

(1) SEQUENCE CHARACTERISTICS:

(A) LENGTH: 35 amino acids

(B) TYPE: amino acid

(D) TOPOLOGY: linear

(ii) MOLECULE TYPE: peptide

(ix) FEATURE:

(A) NAME/KEY: Modified-site

(B) LOCATION: 4

(D) OTHER INFORMATION: /note= "Ser, Thr or Ala"

(ix) FEATURE:

(A) NAME/KEY: Modified-site

(B) LOCATION: 5

(D) OTHER INFORMATION: /note= "Val or Ala"

(ix) FEATURE:

(A) NAME/KEY: Modified-site

(B) LOCATION: 6

(D) OTHER INFORMATION: /note= "Ser, Gly or Asp"

(ix) FEATURE:

(A) NAME/KEY: Modified-site

(B) LOCATION: 8

(D) OTHER INFORMATION: /note= "Ser, Thr or Met"

(ix) FEATURE:

(A) NAME/KEY: Modified-site

(B) LOCATION: 9

(D) OTHER INFORMATION: /note= "Gly or Asn"

(ix) FEATURE:

(A) NAME/KEY: Modified-site

(B) LOCATION: 10

(D) OTHER INFORMATION: /note= "Arg or Val"

(ix) FEATURE:

(A) NAME/KEY: Modified-site

(B) LOCATION: 14

(D) OTHER INFORMATION: /note= "Leu, Met or Phe"

(ix) FEATURE:

(A) NAME/KEY: Modified-site

(B) LOCATION: 15

(D) OTHER INFORMATION: /note= "Gly or Glu"

(ix) FEATURE:

(A) NAME/KEY: Modified-site

(B) LOCATION: 16

(D) OTHER INFORMATION: /note= "Ser or Pro"

(ix) FEATURE:

(A) NAME/KEY: Modified-site

(B) LOCATION: 19

(D) OTHER INFORMATION: /note= "Ala or Pro"

(ix) FEATURE:

(A) NAME/KEY: Modified-site
(B) LOCATION: 22
(D) OTHER INFORMATION: /note= "Ala or Val"

(ix) FEATURE:
(A) NAME/KEY: Modified-site
(B) LOCATION: 23
(D) OTHER INFORMATION: /note= "Lys, Arg or Ala"

(ix) FEATURE:
(A) NAME/KEY: Modified-site
(B) LOCATION: 27
(D) OTHER INFORMATION: /note= "Ala or Thr"

(ix) FEATURE:
(A) NAME/KEY: Modified-site
(B) LOCATION: 31
(D) OTHER INFORMATION: /note= "Tyr or Phe"

(ix) FEATURE:
(A) NAME/KEY: Modified-site
(B) LOCATION: 34
(D) OTHER INFORMATION: /note= "Ile or Val"

(ix) FEATURE:
(A) NAME/KEY: Modified-site
(B) LOCATION: 35
(D) OTHER INFORMATION: /note= "Lys or Gln"

(xi) SEQUENCE DESCRIPTION: SEQ ID NO:15:

Cys	Lys	Tyr	Xaa	Xaa	Xaa	Gly	Xaa	Xaa	Xaa	Arg	Gly
1				5						10	
Asp	Xaa	Xaa	Xaa	Leu	Ala	Xaa	Arg	Val	Xaa	Xaa	Cys
			15							20	
Leu	Pro	Xaa	Ser	Phe	Asn	Xaa	Gly	Ala	Xaa	Xaa	
25						30				35	

(2) INFORMATION FOR SEQ ID NO:16:

- (i) SEQUENCE CHARACTERISTICS:
 - (A) LENGTH: 34 amino acids
 - (B) TYPE: amino acid
 - (D) TOPOLOGY: linear
- (ii) MOLECULE TYPE: peptide
- (ix) FEATURE:
 - (A) NAME/KEY: Modified-site
 - (B) LOCATION: 1
 - (D) OTHER INFORMATION: /note= "Asn, Ser or Gly"
- (ix) FEATURE:
 - (A) NAME/KEY: Modified-site
 - (B) LOCATION: 2
 - (D) OTHER INFORMATION: /note= "Lys or Arg"
- (ix) FEATURE:
 - (A) NAME/KEY: Modified-site
 - (B) LOCATION: 3
 - (D) OTHER INFORMATION: /note= "Tyr or Ser"
- (ix) FEATURE:
 - (A) NAME/KEY: Modified-site
 - (B) LOCATION: 4
 - (D) OTHER INFORMATION: /note= "Ser or Pro"
- (ix) FEATURE:
 - (A) NAME/KEY: Modified-site
 - (B) LOCATION: 5
 - (D) OTHER INFORMATION: /note= "Thr, Ala, Pro, Arg, Ser or Asn"
- (ix) FEATURE:
 - (A) NAME/KEY: Modified-site
 - (B) LOCATION: 6
 - (D) OTHER INFORMATION: /note= "Asp, Gly, Ser, Ala, Pro or Leu"
- (ix) FEATURE:
 - (A) NAME/KEY: Modified-site
 - (B) LOCATION: 7
 - (D) OTHER INFORMATION: /note= "Gly, Asp or Arg"

- Leu"
- (ix) FEATURE:
- (A) NAME/KEY: Modified-site
 - (B) LOCATION: 8
 - (D) OTHER INFORMATION: /note= "Pro, Ser, Arg, Thr, Val, Gln or
- (ix) FEATURE:
- (A) NAME/KEY: Modified-site
 - (B) LOCATION: 9
 - (D) OTHER INFORMATION: /note= "Arg, Gly or Tyr"
- (ix) FEATURE:
- (A) NAME/KEY: Modified-site
 - (B) LOCATION: 10
 - (D) OTHER INFORMATION: /note= "Arg, Ser, Ala, Gly, or Pro"
- (ix) FEATURE:
- (A) NAME/KEY: Modified-site
 - (B) LOCATION: 11
 - (D) OTHER INFORMATION: /note= "Gly or Asp"
- (ix) FEATURE:
- (A) NAME/KEY: Modified-site
 - (B) LOCATION: 12
 - (D) OTHER INFORMATION: /note= "Asp or Pro"
- (ix) FEATURE:
- (A) NAME/KEY: Modified-site
 - (B) LOCATION: 13
 - (D) OTHER INFORMATION: /note= "Leu, Met, Thr or Arg"
- (ix) FEATURE:
- (A) NAME/KEY: Modified-site
 - (B) LOCATION: 14
 - (D) OTHER INFORMATION: /note= "Gly, Pro or Trp"
- (ix) FEATURE:
- (A) NAME/KEY: Modified-site
 - (B) LOCATION: 15
 - (D) OTHER INFORMATION: /note= "Ser, Pro, Ala or Arg"

(ix) FEATURE:

(A) NAME/KEY: Modified-site

(B) LOCATION: 16

(D) OTHER INFORMATION: /note= "Leu, Pro, Thr or Ile"

(ix) FEATURE:

(A) NAME/KEY: Modified-site

(B) LOCATION: 17

(D) OTHER INFORMATION: /note= "Ala, Thr, Leu, Arg, or Ile"

(ix) FEATURE:

(A) NAME/KEY: Modified-site

(B) LOCATION: 18

(D) OTHER INFORMATION: /note= "Ala, Gly, Thr or Gln"

(ix) FEATURE:

(A) NAME/KEY: Modified-site

(B) LOCATION: 19

(D) OTHER INFORMATION: /note= "Arg, Glu or Lys"

(ix) FEATURE:

(A) NAME/KEY: Modified-site

(B) LOCATION: 20

(D) OTHER INFORMATION: /note= "Ala, Val, Asp, Thr or Tyr"

(ix) FEATURE:

(A) NAME/KEY: Modified-site

(B) LOCATION: 21

(D) OTHER INFORMATION: /note= "Ala or Arg"

(ix) FEATURE:

(A) NAME/KEY: Modified-site

(B) LOCATION: 22

(D) OTHER INFORMATION: /note= "Lys, Thr, Arg or Ala"

(ix) FEATURE:

(A) NAME/KEY: Modified-site

(B) LOCATION: 24

(D) OTHER INFORMATION: /note= "Leu or Pro"

(ix) FEATURE:

(A) NAME/KEY: Modified-site

(B) LOCATION: 25

(D) OTHER INFORMATION: /note= "Pro or Ser"

(ix) FEATURE:

(A) NAME/KEY: Modified-site

(B) LOCATION: 26

(D) OTHER INFORMATION: /note= "Ala or Thr"

(ix) FEATURE:

(A) NAME/KEY: Modified-site

(B) LOCATION: 30

(D) OTHER INFORMATION: /note= "Tyr or Phe"

(ix) FEATURE:

(A) NAME/KEY: Modified-site

(B) LOCATION: 33

(D) OTHER INFORMATION: /note= "Ile or Val"

(ix) FEATURE:

(A) NAME/KEY: Modified-site

(B) LOCATION: 34

(D) OTHER INFORMATION: /note= "Arg, Lys or Gln"

(xi) SEQUENCE DESCRIPTION: SEQ ID NO:16:

Xaa Xaa Xaa Xaa Xaa Xaa Xaa Xaa Xaa Xaa Xaa Xaa

1 5 10

Xaa Xaa Xaa Xaa Xaa Xaa Xaa Xaa Xaa Xaa Gln Xaa

15 20

Xaa Xaa Ser Phe Asn Xaa Gly Ala Xaa Xaa

25 30

(2) INFORMATION FOR SEQ ID NO:17:

(i) SEQUENCE CHARACTERISTICS:

(A) LENGTH: 34 amino acids

(B) TYPE: amino acid

(D) TOPOLOGY: linear

(ii) MOLECULE TYPE: peptide

(ix) FEATURE:

(A) NAME/KEY: Modified-site

(B) LOCATION: 2

(D) OTHER INFORMATION: /note= "Lyr or Arg"

(ix) FEATURE:

(A) NAME/KEY: Modified-site

(B) LOCATION: 3

(D) OTHER INFORMATION: /note= "Tyr or Ser"

(ix) FEATURE:

(A) NAME/KEY: Modified-site

(B) LOCATION: 4

(D) OTHER INFORMATION: /note= "Ser or Pro"

(ix) FEATURE:

(A) NAME/KEY: Modified-site

(B) LOCATION: 5

(D) OTHER INFORMATION: /note= "Thr, Ala, Pro, Arg, Ser or Asn"

(ix) FEATURE:

(A) NAME/KEY: Modified-site

(B) LOCATION: 6

(D) OTHER INFORMATION: /note= "Asp, Gly, Ser, Ala, Pro or

Leu"

(ix) FEATURE:

(A) NAME/KEY: Modified-site

(B) LOCATION: 7

(D) OTHER INFORMATION: /note= "Gly, Asp or Arg"

(ix) FEATURE:

(A) NAME/KEY: Modified-site

(B) LOCATION: 8

(D) OTHER INFORMATION: /note= "Pro, Ser, Arg, Thr, Val, Gln

or Leu"

(ix) FEATURE:

(A) NAME/KEY: Modified-site

(B) LOCATION: 9

- (D) OTHER INFORMATION: /note= "Arg, Gly or Tyr"
- (ix) FEATURE:
- (A) NAME/KEY: Modified-site
- (B) LOCATION: 10
- (D) OTHER INFORMATION: /note= "Arg, Ser, Ala, Gly, or Pro"
- (ix) FEATURE:
- (A) NAME/KEY: Modified-site
- (B) LOCATION: 11
- (D) OTHER INFORMATION: /note= "Gly or Asp"
- (ix) FEATURE:
- (A) NAME/KEY: Modified-site
- (B) LOCATION: 12
- (D) OTHER INFORMATION: /note= "Asp or Pro"
- (ix) FEATURE:
- (A) NAME/KEY: Modified-site
- (B) LOCATION: 13
- (D) OTHER INFORMATION: /note= "Leu, Met, Thr or Arg"
- (ix) FEATURE:
- (A) NAME/KEY: Modified-site
- (B) LOCATION: 14
- (D) OTHER INFORMATION: /note= "Gly, Pro or Trp"
- (ix) FEATURE:
- (A) NAME/KEY: Modified-site
- (B) LOCATION: 15
- (D) OTHER INFORMATION: /note= "Ser, Pro, Ala or Arg"
- (ix) FEATURE:
- (A) NAME/KEY: Modified-site
- (B) LOCATION: 16
- (D) OTHER INFORMATION: /note= "Leu, Pro, Thr or Ile"
- (ix) FEATURE:
- (A) NAME/KEY: Modified-site
- (B) LOCATION: 17
- (D) OTHER INFORMATION: /note= "Ala, Thr, Leu, Arg or Ile"

(ix) FEATURE:

(A) NAME/KEY: Modified-site

(B) LOCATION: 18

(D) OTHER INFORMATION: /note= "Ala, Gly, Thr or Gln"

(ix) FEATURE:

(A) NAME/KEY: Modified-site

(B) LOCATION: 19

(D) OTHER INFORMATION: /note= "Arg, Glu or Lys"

(ix) FEATURE:

(A) NAME/KEY: Modified-site

(B) LOCATION: 20

(D) OTHER INFORMATION: /note= "Ala, Val, Asp, Thr or Tyr"

(ix) FEATURE:

(A) NAME/KEY: Modified-site

(B) LOCATION: 21

(D) OTHER INFORMATION: /note= "Ala or Arg"

(ix) FEATURE:

(A) NAME/KEY: Modified-site

(B) LOCATION: 22

(D) OTHER INFORMATION: /note= "Lys, Thr, Arg or Ala"

(ix) FEATURE:

(A) NAME/KEY: Modified-site

(B) LOCATION: 24

(D) OTHER INFORMATION: /note= "Leu or Pro"

(ix) FEATURE:

(A) NAME/KEY: Modified-site

(B) LOCATION: 25

(D) OTHER INFORMATION: /note= "Pro or Ser"

(ix) FEATURE:

(A) NAME/KEY: Modified-site

(B) LOCATION: 26

(D) OTHER INFORMATION: /note= "Ala or Thr"

(ix) FEATURE:

(A) NAME/KEY: Modified-site

(B) LOCATION: 30

(D) OTHER INFORMATION: /note= "Tyr or Phe"

(ix) FEATURE:

(A) NAME/KEY: Modified-site

(B) LOCATION: 33

(D) OTHER INFORMATION: /note= "Ile or Val"

(ix) FEATURE:

(A) NAME/KEY: Modified-site

(B) LOCATION: 34

(D) OTHER INFORMATION: /note= "Arg, Lys or Gln"

(xi) SEQUENCE DESCRIPTION: SEQ ID NO:17:

Cys Xaa Xaa Xaa Xaa Xaa Xaa Xaa Xaa Xaa Xaa Xaa

1 5 10

Xaa Xaa Xaa Xaa Xaa Xaa Xaa Xaa Xaa Xaa Cys Xaa

15 20

Xaa Xaa Ser Phe Asn Xaa Gly Ala Xaa Xaa

25 30

(2) INFORMATION FOR SEQ ID NO:18:

(i) SEQUENCE CHARACTERISTICS:

(A) LENGTH: 36 amino acids

(B) TYPE: amino acid

(D) TOPOLOGY: linear

(ii) MOLECULE TYPE: peptide

(ix) FEATURE:

(A) NAME/KEY: Modified-site

(B) LOCATION: 1

(D) OTHER INFORMATION: /note= "Cys or Ser"

(ix) FEATURE:

(A) NAME/KEY: Modified-site

(B) LOCATION: 2

(D) OTHER INFORMATION: /note= "Lys, Arg or Gln"

(ix) FEATURE:

(A) NAME/KEY: Modified-site

(B) LOCATION: 4

(D) OTHER INFORMATION: /note= "Gly, Ser or Asn"

(ix) FEATURE:

(A) NAME/KEY: Modified-site

(B) LOCATION: 5

(D) OTHER INFORMATION: /note= "Glu, Ser, Asp, Thr, Lys or Asn"

(ix) FEATURE:

(A) NAME/KEY: Modified-site

(B) LOCATION: 6

(D) OTHER INFORMATION: /note= "Asn, Ser, Gly, Val or Trp"

(ix) FEATURE:

(A) NAME/KEY: Modified-site

(B) LOCATION: 7

(D) OTHER INFORMATION: /note= "Ala, Ser, Thr or Gly"

(ix) FEATURE:

(A) NAME/KEY: Modified-site

(B) LOCATION: 9

(D) OTHER INFORMATION: /note= "Thr, Pro or Ala"

(ix) FEATURE:

(A) NAME/KEY: Modified-site

(B) LOCATION: 10

(D) OTHER INFORMATION: /note= "Asn or Ala"

(ix) FEATURE:

(A) NAME/KEY: Modified-site

(B) LOCATION: 11

(D) OTHER INFORMATION: /note= "Val, Ile or Leu"

(ix) FEATURE:

(A) NAME/KEY: Modified-site

(B) LOCATION: 15

- (D) OTHER INFORMATION: /note= "Leu, Pro or Gln"
- (ix) FEATURE:
 - (A) NAME/KEY: Modified-site
 - (B) LOCATION: 16
 - (D) OTHER INFORMATION: /note= "Gln or Asn"
- (ix) FEATURE:
 - (A) NAME/KEY: Modified-site
 - (B) LOCATION: 17
 - (D) OTHER INFORMATION: /note= "Val, Ala or Leu"
- (ix) FEATURE:
 - (A) NAME/KEY: Modified-site
 - (B) LOCATION: 19
 - (D) OTHER INFORMATION: /note= "Ala, Glu or Ser"
- (ix) FEATURE:
 - (A) NAME/KEY: Modified-site
 - (B) LOCATION: 20
 - (D) OTHER INFORMATION: /note= "Gln or Arg"
- (ix) FEATURE:
 - (A) NAME/KEY: Modified-site
 - (B) LOCATION: 22
 - (D) OTHER INFORMATION: /note= "Ala or Val"
- (ix) FEATURE:
 - (A) NAME/KEY: Modified-site
 - (B) LOCATION: 23
 - (D) OTHER INFORMATION: /note= "Ala or Glu"
- (ix) FEATURE:
 - (A) NAME/KEY: Modified-site
 - (B) LOCATION: 25
 - (D) OTHER INFORMATION: /note= "Thr, Ala or Met"
- (ix) FEATURE:
 - (A) NAME/KEY: Modified-site
 - (B) LOCATION: 28
 - (D) OTHER INFORMATION: /note= "Thr or Ala"

(ix) FEATURE:

(A) NAME/KEY: Modified-site

(B) LOCATION: 29

(D) OTHER INFORMATION: /note= "Ser or Tyr"

(ix) FEATURE:

(A) NAME/KEY: Modified-site

(B) LOCATION: 36

(D) OTHER INFORMATION: /note= "Lyr or Arg"

(xi) SEQUENCE DESCRIPTION: SEQ ID NO:18:

Xaa Xaa Tyr Xaa Xaa Xaa Xaa Val Xaa Xaa Xaa Arg

1 5 10

Gly Asp Xaa Xaa Xaa Leu Xaa Xaa Lys Xaa Xaa Arg

15 20

Xaa Leu Pro Xaa Xaa Phe Asn Tyr Gly Ala Ile Xaa

25 30 35

(2) INFORMATION FOR SEQ ID NO:19:

(i) SEQUENCE CHARACTERISTICS:

(A) LENGTH: 36 amino acids

(B) TYPE: amino acid

(D) TOPOLOGY: linear

(ii) MOLECULE TYPE: peptide

(ix) FEATURE:

(A) NAME/KEY: Modified-site

(B) LOCATION: 2

(D) OTHER INFORMATION: /note= "Lys, Arg or Gln"

(ix) FEATURE:

(A) NAME/KEY: Modified-site

(B) LOCATION: 4

(D) OTHER INFORMATION: /note= "Gly, Ser or Asn"

(ix) FEATURE:

(A) NAME/KEY: Modified-site

- (B) LOCATION: 5
- (D) OTHER INFORMATION: /note= "Glu, Ser, Asp, Lys or Asn"
- (ix) FEATURE:
 - (A) NAME/KEY: Modified-site
 - (B) LOCATION: 6
 - (D) OTHER INFORMATION: /note= "Asn, Ser, Gly, or Trp"
- (ix) FEATURE:
 - (A) NAME/KEY: Modified-site
 - (B) LOCATION: 7
 - (D) OTHER INFORMATION: /note= "Ala, Ser, or Thr"
- (ix) FEATURE:
 - (A) NAME/KEY: Modified-site
 - (B) LOCATION: 9
 - (D) OTHER INFORMATION: /note= "Thr, Pro or Ala"
- (ix) FEATURE:
 - (A) NAME/KEY: Modified-site
 - (B) LOCATION: 10
 - (D) OTHER INFORMATION: /note= "Asn or Ala"
- (ix) FEATURE:
 - (A) NAME/KEY: Modified-site
 - (B) LOCATION: 11
 - (D) OTHER INFORMATION: /note= "Val, Ile or Leu"
- (ix) FEATURE:
 - (A) NAME/KEY: Modified-site
 - (B) LOCATION: 15
 - (D) OTHER INFORMATION: /note= "Leu, Pro or Gln"
- (ix) FEATURE:
 - (A) NAME/KEY: Modified-site
 - (B) LOCATION: 16
 - (D) OTHER INFORMATION: /note= "Gln or Asn"
- (ix) FEATURE:
 - (A) NAME/KEY: Modified-site
 - (B) LOCATION: 17

- (D) OTHER INFORMATION: /note= "Val, Ala or Leu"
- (ix) FEATURE:
 - (A) NAME/KEY: Modified-site
 - (B) LOCATION: 19
 - (D) OTHER INFORMATION: /note= "Ala, Glu or Ser"
- (ix) FEATURE:
 - (A) NAME/KEY: Modified-site
 - (B) LOCATION: 20
 - (D) OTHER INFORMATION: /note= "Gln or Arg"
- (ix) FEATURE:
 - (A) NAME/KEY: Modified-site
 - (B) LOCATION: 22
 - (D) OTHER INFORMATION: /note= "Ala or Val"
- (ix) FEATURE:
 - (A) NAME/KEY: Modified-site
 - (B) LOCATION: 23
 - (D) OTHER INFORMATION: /note= "Ala or Glu"
- (ix) FEATURE:
 - (A) NAME/KEY: Modified-site
 - (B) LOCATION: 25
 - (D) OTHER INFORMATION: /note= "Thr, Ala or Met"
- (ix) FEATURE:
 - (A) NAME/KEY: Modified-site
 - (B) LOCATION: 28
 - (D) OTHER INFORMATION: /note= "Thr or Ala"
- (ix) FEATURE:
 - (A) NAME/KEY: Modified-site
 - (B) LOCATION: 29
 - (D) OTHER INFORMATION: /note= "Ser or Tyr"
- (ix) FEATURE:
 - (A) NAME/KEY: Modified-site
 - (B) LOCATION: 36
 - (D) OTHER INFORMATION: /note= "Lys or Arg"

(xi) SEQUENCE DESCRIPTION: SEQ ID NO:19:

Cys Xaa Tyr Xaa Xaa Xaa Xaa Val Xaa Xaa Xaa Arg
1 5 10
Gly Asp Xaa Xaa Xaa Leu Xaa Xaa Lys Xaa Xaa Arg
 15 20
Xaa Leu Pro Xaa Xaa Phe Asn Tyr Gly Ala Ile Xaa
25 30 35

(2) INFORMATION FOR SEQ ID NO:20:

(i) SEQUENCE CHARACTERISTICS:

(A) LENGTH: 34 amino acids

(B) TYPE: amino acid

(D) TOPOLOGY: linear

(ii) MOLECULE TYPE: peptide

(ix) FEATURE:

(A) NAME/KEY: Modified-site

(B) LOCATION: 1

(D) OTHER INFORMATION: /note= "Thr, Pro or Arg"

(ix) FEATURE:

(A) NAME/KEY: Modified-site

(B) LOCATION: 2

(D) OTHER INFORMATION: /note= "Thr or Pro"

(ix) FEATURE:

(A) NAME/KEY: Modified-site

(B) LOCATION: 5

(D) OTHER INFORMATION: /note= "Thr, Glu or Lys"

(ix) FEATURE:

(A) NAME/KEY: Modified-site

(B) LOCATION: 6

(D) OTHER INFORMATION: /note= "Gln or Thr"

(ix) FEATURE:

(A) NAME/KEY: Modified-site

(B) LOCATION: 7

(D) OTHER INFORMATION: /note= "Pro or Thr"

(ix) FEATURE:

(A) NAME/KEY: Modified-site

(B) LOCATION: 8

(D) OTHER INFORMATION: /note= "Ser or Thr"

(ix) FEATURE:

(A) NAME/KEY: Modified-site

(B) LOCATION: 13

(D) OTHER INFORMATION: /note= "Met or Leu"

(ix) FEATURE:

(A) NAME/KEY: Modified-site

(B) LOCATION: 15

(D) OTHER INFORMATION: /note= "Ala or Val"

(1x) FEATURE:

(A) NAME/KEY: Modified-site

(E) LOCATION: 20

(D) OTHER INFORMATION: /note= "Leu or Val"

(ix) FEATURE:

(A) NAME/KEY: Modified-site

5) LOCATION: 22

(D) OTHER INFORMATION: /note= "Arg, Asn or Ala"

(ix) FEATURE:

(A) NAME/KEY: Modified-site

(B) LOCATION: 23

(D) OTHER INFORMATION: /note= "Arg or Gln"

(xi) SEQUENCE DESCRIPTION: SEQ ID NO:20:

Xaa Xaa Tyr Gly Xaa Xaa Xaa Xaa Arg Arg Gly Asp

1 5 10

Xaa Ala Xaa Leu Ala Gln Arg Xaa Ser Xaa Xaa Leu

15 20

Pro Thr Ser Phe Asn Tyr Gly Ala Val Lys

25 30

(2) INFORMATION FOR SEQ ID NO:21:

(i) SEQUENCE CHARACTERISTICS:

- (A) LENGTH: 34 amino acids
- (B) TYPE: amino acid
- (D) TOPOLOGY: linear

(ii) MOLECULE TYPE: peptide

(ix) FEATURE:

- (A) NAME/KEY: Modified-site
- (B) LOCATION: 2
- (D) OTHER INFORMATION: /note= "Thr or Pro"

(ix) FEATURE:

- (A) NAME/KEY: Modified-site
- (B) LOCATION: 5
- (D) OTHER INFORMATION: /note= "Thr, Glu or Lys"

(ix) FEATURE:

- (A) NAME/KEY: Modified-site
- (B) LOCATION: 6
- (D) OTHER INFORMATION: /note= "Gln or Thr"

(ix) FEATURE:

- (A) NAME/KEY: Modified-site
- (B) LOCATION: 7
- (D) OTHER INFORMATION: /note= "Pro or Thr"

(ix) FEATURE:

- (A) NAME/KEY: Modified-site
- (B) LOCATION: 8
- (D) OTHER INFORMATION: /note= "Ser or Thr"

(ix) FEATURE:

- (A) NAME/KEY: Modified-site
- (B) LOCATION: 13
- (D) OTHER INFORMATION: /note= "Met or Leu"

(ix) FEATURE:

(A) NAME/KEY: Modified-site

(B) LOCATION: 15

(D) OTHER INFORMATION: /note= "Ala or Val"

(ix) FEATURE:

(A) NAME/KEY: Modified-site

(B) LOCATION: 20

(D) OTHER INFORMATION: /note= "Leu or Val"

(ix) FEATURE:

(A) NAME/KEY: Modified-site

(B) LOCATION: 22

(D) OTHER INFORMATION: /note= "Arg, Asn or Ala"

(xi) SEQUENCE DESCRIPTION: SEQ ID NO:21:

Cys Xaa Tyr Gly Xaa Xaa Xaa Xaa Arg Arg Gly Asp
1 5 10
Xaa Ala Xaa Leu Ala Gln Arg Xaa Ser Xaa Cys Leu
 15 20
Pro Thr Ser Phe Asn Tyr Gly Ala Val Lys
25 30

(2) INFORMATION FOR SEQ ID NO:22:

(i) SEQUENCE CHARACTERISTICS:

(A) LENGTH: 16 amino acids

(B) TYPE: amino acid

(D) TOPOLOGY: linear

(ii) MOLECULE TYPE: peptide

(xi) SEQUENCE DESCRIPTION: SEQ ID NO:22:

Thr Ala Lys Ser Lys Lys Phe Pro Ser Tyr Thr Ala
1 5 10
Thr Tyr Gln Phe
 15

(2) INFORMATION FOR SEQ ID NO:23:

(i) SEQUENCE CHARACTERISTICS:

(A) LENGTH: 6 amino acids

(B) TYPE: amino acid

(D) TOPOLOGY: linear

(ii) MOLECULE TYPE: peptide

(xi) SEQUENCE DESCRIPTION: SEQ ID NO:23:

Pro Pro Xaa Pro Xaa Pro

1 5

(2) INFORMATION FOR SEQ ID NO:24:

(i) SEQUENCE CHARACTERISTICS:

(A) LENGTH: 20 amino acids

(B) TYPE: amino acid

(D) TOPOLOGY: linear

(ii) MOLECULE TYPE: peptide

(xi) SEQUENCE DESCRIPTION: SEQ ID NO:24:

Glu Thr Gln Ile Gln Arg Arg Gln His Thr Asp Val

1 5 10

Ser Phe Ile Met Asp Arg Phe Val

15 20

(2) INFORMATION FOR SEQ ID NO:25:

(i) SEQUENCE CHARACTERISTICS:

(A) LENGTH: 18 amino acids

(B) TYPE: amino acid

(D) TOPOLOGY: linear

(ii) MOLECULE TYPE: peptide

(xi) SEQUENCE DESCRIPTION: SEQ ID NO:25:

Lys Lys Lys Ile Ile Thr Ile Thr Arg Ile Ile Thr

1 5 10

Ile Ile Thr Thr Ile Asp

15

(2) INFORMATION FOR SEQ ID NO:26:

(i) SEQUENCE CHARACTERISTICS:

(A) LENGTH: 19 amino acids

(B) TYPE: amino acid

(D) TOPOLOGY: linear

(ii) MOLECULE TYPE: peptide

(ix) FEATURE:

(A) NAME/KEY: Modified-site

(B) LOCATION: 4

(D) OTHER INFORMATION: /note= "Ser or Thr"

(ix) FEATURE:

(A) NAME/KEY: Modified-site

(B) LOCATION: 7

(D) OTHER INFORMATION: /note= "Lys or Arg"

(ix) FEATURE:

(A) NAME/KEY: Modified-site

(B) LOCATION: 8

(D) OTHER INFORMATION: /note= "Gly or Thr"

(ix) FEATURE:

(A) NAME/KEY: Modified-site

(B) LOCATION: 12

(D) OTHER INFORMATION: /note= "His or Thr"

(ix) FEATURE:

(A) NAME/KEY: Modified-site

(B) LOCATION: 13

(D) OTHER INFORMATION: /note= "Lys or Arg"

(ix) FEATURE:

(A) NAME/KEY: Modified-site

(B) LOCATION: 16

(D) OTHER INFORMATION: /note= "Gly or Thr"

(x1) SEQUENCE DESCRIPTION: SEQ ID NO:26:

Ile Ser Ile Xaa Glu Ile Xaa Xaa Val Ile Val Xaa

1 5 10

Xaa Ile Glu Xaa Ile Leu Phe

15

(2) INFORMATION FOR SEQ ID NO:27:

(i) SEQUENCE CHARACTERISTICS:

(A) LENGTH: 65 amino acids

(B) TYPE: amino acid

(D) TOPOLOGY: linear

(ii) MOLECULE TYPE: peptide

(xi) SEQUENCE DESCRIPTION: SEQ ID NO:27:

Thr Ala Lys Ser Lys Lys Phe Pro Ser Tyr Thr Ala

1 5 10

Thr Tyr Gln Phe Gly Gly Glu Thr Gln Ile Gln Arg

15 20

Arg Gln His Thr Asp Val Ser Phe Ile Met Asp Arg

25 30 35

Phe Val Gly Gly Cys Lys Tyr Ser Ala Ser Gly Ser

40 45

Gly Val Arg Gly Asp Phe Gly Ser Leu Ala Pro Arg

50 55 60

Val Ala Arg Cys Leu

65

(2) INFORMATION FOR SEQ ID NO:28:

(i) SEQUENCE CHARACTERISTICS:

(A) LENGTH: 75 amino acids

(B) TYPE: amino acid

(D) TOPOLOGY: linear

(ii) MOLECULE TYPE: peptide

(xi) SEQUENCE DESCRIPTION: SEQ ID NO:28:

Thr Ala Lys Ser Lys Lys Phe Pro Ser Tyr Thr Ala
1 5 10
Thr Tyr Gln Phe Gly Gly Glu Thr Gln Ile Gln Arg
15 20
Arg Gln His Thr Asp Val Ser Phe Ile Met Asp Arg
25 30 35
Phe Val Gly Gly Asn Lys Tyr Ser Ala Ser Gly Ser
40 45
Gly Val Arg Gly Asp Phe Gly Ser Leu Ala Pro Arg
50 55 60
Val Ala Arg Gln Leu Pro Ala Ser Phe Asn Tyr Gly
65 70
Ala Ile Lys
75

(2) INFORMATION FOR SEQ ID NO:29:

(i) SEQUENCE CHARACTERISTICS:

(A) LENGTH: 75 amino acids

(B) TYPE: amino acid

(D) TOPOLOGY: linear

(ii) MOLECULE TYPE: peptide

(xi) SEQUENCE DESCRIPTION: SEQ ID NO:29:

Thr Ala Lys Ser Lys Lys Phe Pro Ser Tyr Thr Ala
1 5 10
Thr Tyr Gln Phe Gly Gly Glu Thr Gln Ile Gln Arg
15 20
Arg Gln His Thr Asp Val Ser Phe Ile Met Asp Arg
25 30 35
Phe Val Gly Gly Cys Lys Tyr Ser Ala Ser Gly Ser
40 45

Gly Val Arg Gly Asp Phe Gly Ser Leu Ala Pro Arg
 50 55 60
 Val Ala Arg Cys Leu Pro Ala Ser Phe Asn Tyr Gly
 65 70
 Ala Ile Lys
 75

(2) INFORMATION FOR SEQ ID NO:30

(i) SEQUENCE CHARACTERISTICS:

(A) LENGTH: 80 amino acids

(B) TYPE: amino acid

(D) TOPOLOGY: linear

(ii) MOLECULE TYPE: peptide

(xi) SEQUENCE DESCRIPTION: SEQ ID NO:30:

Thr Ala Lys Ser Lys Lys Phe Pro Ser Tyr Thr Ala
 1 5 10
 Thr Tyr Gln Phe Gly Gly Ile Ser Ile Ser Glu Ile
 15 20
 Lys Gly Val Ile Val His Lys Ile Glu Gly Ile Leu
 25 30 35
 Phe Gly Gly Val Tyr Asn Gly Asn Cys Lys Tyr Gly
 40 45
 Glu Asn Ala Val Thr Asn Val Arg Gly Asp Leu Gln
 50 55 60
 Val Leu Ala Gln Lys Ala Ala Arg Cys Leu Pro Thr
 65 70
 Ser Phe Asn Tyr Gly Ala Ile Lys
 75 80

(2) INFORMATION FOR SEQ ID NO:31:

(i) SEQUENCE CHARACTERISTICS:

(A) LENGTH: 56 amino acids

(B) TYPE: amino acid

(D) TOPOLOGY: linear

(ii) MOLECULE TYPE: peptide

(xi) SEQUENCE DESCRIPTION: SEQ ID NO:31:

Lys Lys Lys Ile Ile Thr Ile Thr Arg Ile Ile Thr

1 5 10

Ile Ile Thr Thr Ile Asp Gly Gly Cys Lys Tyr Gly

15 20

Glu Asn Ala Val Thr Asn Val Arg Gly Asp Leu Gln

25 30 35

Val Leu Ala Gln Lys Ala Ala Arg Cys Leu Pro Thr

40 45

Ser Phe Asn Tyr Gly Ala Ile Lys

50 55

(2) INFORMATION FOR SEQ ID NO:32:

(i) SEQUENCE CHARACTERISTICS:

(A) LENGTH: 72 amino acids

(B) TYPE: amino acid

(D) TOPOLOGY: linear

(ii) MOLECULE TYPE: peptide

(xi) SEQUENCE DESCRIPTION: SEQ ID NO:32:

Thr Ala Lys Ser Lys Lys Phe Pro Ser Tyr Thr Ala

1 5 10

Thr Tyr Gln Phe Gly Gly Lys Lys Lys Ile Ile Thr

15 20

Ile Thr Arg Ile Ile Thr Ile Ile Thr Thr Ile Asp

25 30 35

Gly Gly Cys Thr Tyr Gly Thr Gln Pro Ser Arg Arg

40 45

Gly Asp Met Ala Ala Leu Ala Gln Arg Leu Ser Arg

50 55 60
 Cys Leu Pro Thr Ser Phe Asn Tyr Gly Ala Val Lys
 65 70

(2) INFORMATION FOR SEQ ID NO:33:

(i) SEQUENCE CHARACTERISTICS:

(A) LENGTH: 55 amino acids

(B) TYPE: amino acid

(D) TOPOLOGY: linear

(ii) MOLECULE TYPE: peptide

(xi) SEQUENCE DESCRIPTION: SEQ ID NO:33:

Lys Lys Lys Ile Ile Thr Ile Thr Arg Ile Ile Thr
 1 5 10
 Ile Ile Thr Thr Ile Asp Gly Gly Cys Lys Tyr Ser
 15 20

 Val Ser Gly Ser Gly Arg Arg Gly Asp Leu Gly Ser
 25 30 35
 Leu Ala Ala Arg Val Ala Lys Cys Leu Pro Ala Ser
 40 45

 Phe Asn Tyr Gly Ala Ile Lys
 50 55

(2) INFORMATION FOR SEQ ID NO:34:

(i) SEQUENCE CHARACTERISTICS:

(A) LENGTH: 54 amino acids

(B) TYPE: amino acid

(D) TOPOLOGY: linear

(ii) MOLECULE TYPE: peptide

(xi) SEQUENCE DESCRIPTION: SEQ ID NO:34:

Lys Lys Lys Ile Ile Thr Ile Thr Arg Ile Ile Thr

1 5 10
Ile Ile Thr Thr Ile Asp Gly Gly Cys Lys Tyr Ser
 15 20
Thr Asp Gly Pro Arg Arg Gly Asp Met Gly Ser Leu
25 30 35
Ala Ala Arg Ala Ala Lys Cys Leu Pro Ala Ser Phe
 40 45
Asn Tyr Gly Ala Ile Arg
50

(2) INFORMATION FOR SEQ ID NO:35:

(i) SEQUENCE CHARACTERISTICS:

(A) LENGTH: 34 amino acids

(B) TYPE: amino acid

(D) TOPOLOGY: linear

(ii) MOLECULE TYPE: peptide

(ix) FEATURE:

(A) NAME/KEY: Modified-site

(B) LOCATION: 2

(D) OTHER INFORMATION: /note= "Lys, Thr, Pro or Arg"

(ix) FEATURE:

(A) NAME/KEY: Modified-site

(B) LOCATION: 3

(D) OTHER INFORMATION: /note= "Tyr or Ser"

(ix) FEATURE:

(A) NAME/KEY: Modified-site

(B) LOCATION: 4

(D) OTHER INFORMATION: /note= "Ser, Gly or Pro"

(ix) FEATURE:

(A) NAME/KEY: Modified-site

(B) LOCATION: 5

Arg or Ser" (D) OTHER INFORMATION: /note= "Thr, Ala, Glu, Lys, Asn, Pro,

(ix) FEATURE:

(A) NAME/KEY: Modified-site

(B) LOCATION: 6

Leu or Thr" (D) OTHER INFORMATION: /note= "Asp, Gly, Gln, Ser, Ala, Pro,

(ix) FEATURE:

(A) NAME/KEY: Modified-site

(B) LOCATION: 7

(D) OTHER INFORMATION: /note= "Gly, Pro, Asp, Arg or Thr"

(ix) FEATURE:

(A) NAME/KEY: Modified-site

(B) LOCATION: 8

or Leu" (D) OTHER INFORMATION: /note= "Pro, Ser, Thr, Arg, Val, Gln

(ix) FEATURE:

(A) NAME/KEY: Modified-site

(B) LOCATION: 9

(D) OTHER INFORMATION: /note= "Arg, Gly or Tyr"

(ix) FEATURE:

(A) NAME/KEY: Modified-site

(B) LOCATION: 10

(D) OTHER INFORMATION: /note= "Arg, Ser, Ala, Gly or Pro"

(ix) FEATURE:

(A) NAME/KEY: Modified-site

(B) LOCATION: 11

(D) OTHER INFORMATION: /note= "Gly or Asp"

(ix) FEATURE:

(A) NAME/KEY: Modified-site

(B) LOCATION: 12

(D) OTHER INFORMATION: /note= "Asp or Pro"

(ix) FEATURE:

(A) NAME/KEY: Modified-site

(B) LOCATION: 13

(D) OTHER INFORMATION: /note= "Met, Leu, Thr or Arg"

(ix) FEATURE:

(A) NAME/KEY: Modified-site

(B) LOCATION: 14

(D) OTHER INFORMATION: /note= "Gly, Ala, Pro or Trp"

(ix) FEATURE:

(A) NAME/KEY: Modified-site

(B) LOCATION: 15

(D) OTHER INFORMATION: /note= "Ser, Pro, Ala, Val or Arg"

(ix) FEATURE:

(A) NAME/KEY: Modified-site

(B) LOCATION: 16

(D) OTHER INFORMATION: /note= "Leu, Pro, Thr or Ile"

(ix) FEATURE:

(A) NAME/KEY: Modified-site

(B) LOCATION: 17

(D) OTHER INFORMATION: /note= Ala, Thr, Leu, Ile or Arg"

(ix) FEATURE:

(A) NAME/KEY: Modified-site

(B) LOCATION: 18

(D) OTHER INFORMATION: /note= "Ala, Gln, Gly or Thr"

(ix) FEATURE:

(A) NAME/KEY: Modified-site

(B) LOCATION: 19

(D) OTHER INFORMATION: /note= "Arg, Glu or Lys"

(ix) FEATURE:

(A) NAME/KEY: Modified-site

(B) LOCATION: 20

(D) OTHER INFORMATION: /note= "Ala, Val, Leu, Asp, Thr or

Tyr"

(ix) FEATURE:

(A) NAME/KEY: Modified-site

(B) LOCATION: 21

(D) OTHER INFORMATION: /note= "Ala, Ser or Arg"

(ix) FEATURE:

(A) NAME/KEY: Modified-site

(B) LOCATION: 22

(D) OTHER INFORMATION: /note= "Lys, Arg, Thr, Asn or Ala"

(ix) FEATURE:

(A) NAME/KEY: Modified-site

(B) LOCATION: 24

(D) OTHER INFORMATION: /note= "Leu, Pro or Thr"

(ix) FEATURE:

(A) NAME/KEY: Modified-site

(B) LOCATION: 25

(D) OTHER INFORMATION: /note= "Pro or Ser"

(ix) FEATURE:

(A) NAME/KEY: Modified-site

(B) LOCATION: 26

(D) OTHER INFORMATION: /note= "Ala or Thr"

(ix) FEATURE:

(A) NAME/KEY: Modified-site

(B) LOCATION: 30

(D) OTHER INFORMATION: /note= "Tyr or Phe"

(ix) FEATURE:

(A) NAME/KEY: Modified-site

(B) LOCATION: 33

(D) OTHER INFORMATION: /note= "Ile or Val"

(ix) FEATURE:

(A) NAME/KEY: Modified-site

(B) LOCATION: 34

(D) OTHER INFORMATION: /note= "Arg, Lys or Gln"

(xi) SEQUENCE DESCRIPTION: SEQ ID NO:35:

Cys Xaa Xaa Xaa Xaa Xaa Xaa Xaa Xaa Xaa Xaa Xaa

1 5 10

Xaa Xaa Xaa Xaa Xaa Xaa Xaa Xaa Xaa Xaa Cys Xaa
15 20
Xaa Xaa Ser Phe Asn Xaa Gly Ala Xaa Xaa
25 30

(2) INFORMATION FOR SEQ ID NO:36:

(i) SEQUENCE CHARACTERISTICS:

- (A) LENGTH: 15 amino acids
- (B) TYPE: amino acid
- (D) TOPOLOGY: linear

(ii) MOLECULE TYPE: peptide

(ix) FEATURE:

- (A) NAME/KEY: Modified-site
- (B) LOCATION: 1
- (D) OTHER INFORMATION: /note= "Ile, Met or Leu"

(ix) FEATURE:

- (A) NAME/KEY: Modified-site
- (B) LOCATION: 2
- (D) OTHER INFORMATION: /note= "Ser or Thr"

(ix) FEATURE:

- (A) NAME/KEY: Modified-site
- (B) LOCATION: 4
- (D) OTHER INFORMATION: /note= "Ile or Arg"

(ix) FEATURE:

- (A) NAME/KEY: Modified-site
- (B) LOCATION: 5
- (D) OTHER INFORMATION: /note= "Lys or Thr"

(ix) FEATURE:

- (A) NAME/KEY: Modified-site
- (B) LOCATION: 10
- (D) OTHER INFORMATION: /note= "His or Thr"

(ix) FEATURE:

(A) NAME/KEY: Modified-site

(B) LOCATION: 11

(D) OTHER INFORMATION: /note= "Lys or Arg"

(ix) FEATURE:

(A) NAME/KEY: Modified-site

(B) LOCATION: 12

(D) OTHER INFORMATION: /note= "Ile, Met or Leu"

(ix) FEATURE:

(A) NAME/KEY: Modified-site

(B) LOCATION: 14

(D) OTHER INFORMATION: /note= "Gly or Thr"

(ix) FEATURE:

(A) NAME/KEY: Modified-site

(B) LOCATION: 15

(D) OTHER INFORMATION: /note= "Ile, Met or Val"

(xi) SEQUENCE DESCRIPTION: SEQ ID NO:36:

Xaa Xaa Glu Xaa Xaa Gly Val Ile Val Xaa Xaa Xaa

1 5 10

Glu Xaa Xaa

15

(2) INFORMATION FOR SEQ ID NO:37:

(i) SEQUENCE CHARACTERISTICS:

(A) LENGTH: 15 amino acids

(B) TYPE: amino acid

(D) TOPOLOGY: linear

(ii) MOLECULE TYPE: peptide

(ix) FEATURE:

(A) NAME/KEY: Modified-site

(B) LOCATION: 2

(D) OTHER INFORMATION: /note= "Ser or Thr"

(ix) FEATURE:

(A) NAME/KEY: Modified-site

(B) LOCATION: 5

(D) OTHER INFORMATION: /note= "Lys or Arg"

(ix) FEATURE:

(A) NAME/KEY: Modified-site

(B) LOCATION: 6

(D) OTHER INFORMATION: /note= "Gly or Thr"

(ix) FEATURE:

(A) NAME/KEY: Modified-site

(B) LOCATION: 10

(D) OTHER INFORMATION: /note= "His or Thr"

(ix) FEATURE:

(A) NAME/KEY: Modified-site

(B) LOCATION: 11

(D) OTHER INFORMATION: /note= "Lys or Arg"

(ix) FEATURE:

(A) NAME/KEY: Modified-site

(B) LOCATION: 14

(D) OTHER INFORMATION: /note= "Gly or Thr"

(xi) SEQUENCE DESCRIPTION: SEQ ID NO:37:

Ile Xaa Glu Ile Xaa Xaa Val Ile Val Xaa Xaa Ile

1 5 10

Glu Xaa Ile

15

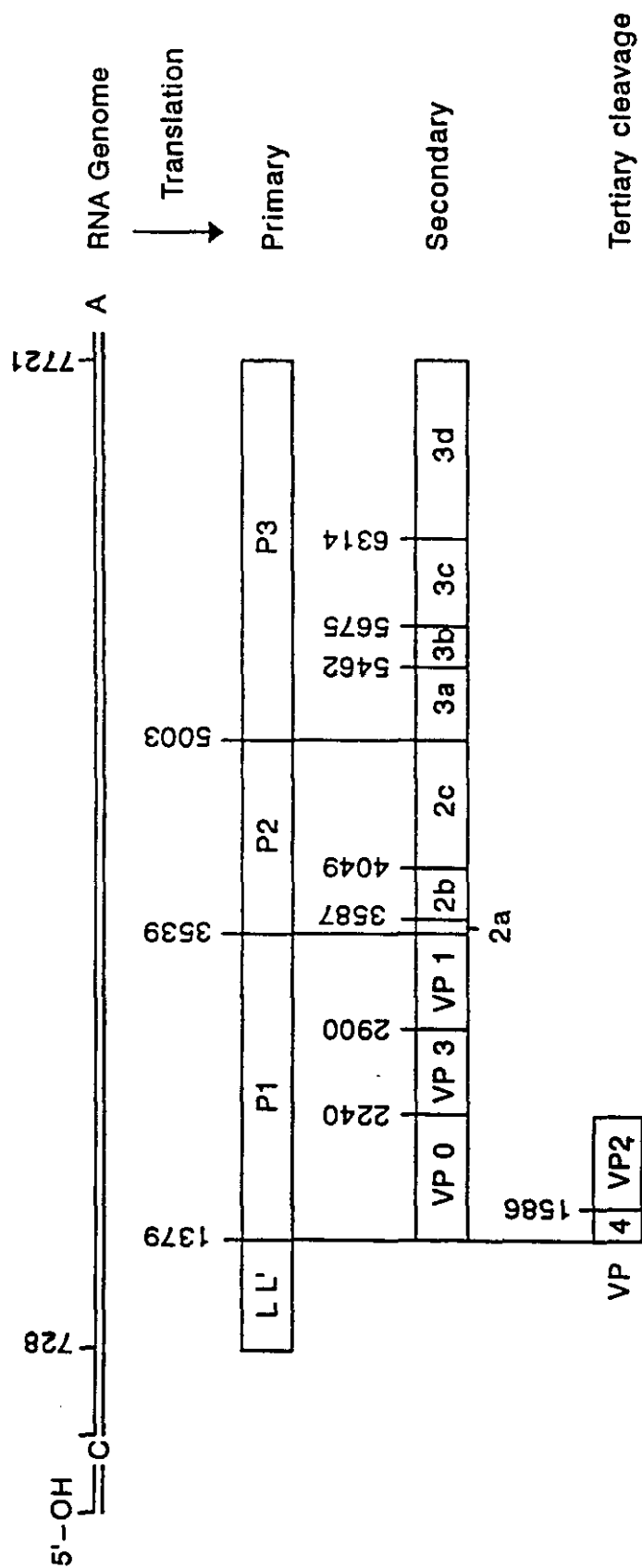

Figure 1

A SSAL(1) (COMPLETE)(134-169) (SEQ ID NO:14):

N₁₀ K Y S₆ V₁₄ S₁₁ G S₁₇ G₁₃ R₁₇ R G D L₁₁ G₁₈ S₁₂ L A A₁₇ R V A₁₇ K₁₄ Q₁₃ L P A₁₉ S F N Y₁₇ G A I₁₉ K₁₇
S₉ T₁₀ A₆ G₈ T₁ N₇ V₃ M₆ E₂ P₈ P₃ V₃ R₃ A₇ T₁ V₁ Q₃
G₁ A₄ D₁ M₂ F₃ A₃

Fig. 2A

A SSAL(1) (COMPLETE)[134(N→C)-158(Q→C)-169] (SEQ ID NO:15)

C K Y S₆ V₁₄ S₁₁ G S₁₇ G₁₃ R₁₇ R G D L₁₁ G₁₈ S₁₂ L A A₁₇ R V A₁₇ K₁₄ C L P A₁₉ S F N Y₁₇ G A I₁₉ K₁₇
T₁₀ A₆ G₈ T₁ N₇ V₃ M₆ E₂ P₈ P₃ V₃ R₃ A₃ T₁ V₁ Q₃
A₄ D₁ M₂ F₃

Fig. 2B

A SSAL(2) (COMPLETE)(134-169) (SEQ ID NO:16)

N₁₃ K₁₈ Y₁₇ S₁₇ T₁₀ D₈ G₁₆ P₈ R₁₇ R₁₄ G₁₇ D₁₈ L₇ G₁₇ S₁₂ L₇ A₉ A₁₄ R₁₅ A₁₀ A₁₅ K₁₁ Q L₁₈ P₁₈ A₁₇ S F N Y₁₆ G A I₁₆ R₁₄
 S₅ R₁ S₂ P₂ A₅ G₄ D₂ R₁ G₁ S₂ S₅ P₃ P₁ M₇ T₃ W₁ A₁ T₃ L₂ T₁ K₁ D₂ R₃ T₄ P₁ S₁ T₁ F₃ V₃ K₃ Q₂
 G₁ R₁ A₁ S₁ P₁ N₁ L₁ R₁ T₁ V₁ Q₁ L₁ R₁ I₂ R₁ Q₁ T₁ Y₁ A₁

Fig. 3A

A SSAL(2) (COMPLETE)[134(N→C)-158(Q→C)-169] (SEQ ID NO:17)

C K₁₈ Y₁₇ S₁₇ T₁₀ D₈ G₁₆ P₈ R₁₇ R₁₄ G₁₇ D₁₈ L₇ G₁₇ S₁₂ L₇ A₉ A₁₄ R₁₅ A₁₀ A₁₅ K₁₁ C L₁₈ P₁₈ A₁₇ S F N Y₁₆ G A I₁₆ R₁₄
 R₁ S₂ P₂ A₅ G₄ D₂ R₁ G₁ S₂ S₅ P₃ P₁ M₇ T₃ W₁ A₁ T₃ L₂ T₁ K₁ D₂ R₃ T₄ P₁ S₁ T₁ F₃ V₃ K₃ Q₂
 R₁ A₁ S₁ P₁ N₁ L₁ R₁ T₁ V₁ Q₁ L₁ R₁ I₂ R₁ Q₁ T₁ Y₁ A₁

Fig. 3B

O SSAL (COMPLETE)(134-169) (SEQ ID NO:18)

C20	K12	Y	G13	E5	N8	A12	V	T12	N19	V11	R	G	D	L18	Q17	V19	L	A16	Q19	K	A18	A20	R	T12	L	P	T19	S19	F	N	Y	G	A	I	K19
S1	R7		S7	S5	S5	S6		P8	A2	I7				P2	N4	A1		E4	R2		V3	E1	A8				A1	Y1						R1	
	Q1		N1	D4	G4	T1	G1	A1	L3					Q1	L1	S1							M1												
				T1	V1																														
				K1	W1																														
				N1																															

Fig. 4A

O SSAL (COMPLETE)(134-158(T→C)-169] (SEQ ID NO:19)

C	K12	Y	G13	E5	N8	A12	V	T12	N19	V11	R	G	D	L18	Q17	V19	L	A16	Q19	K	A18	A20	R	C	L	P	T19	S19	F	N	Y	G	A	I	K19
	R7		S7	S5	S5	S6		P8	A2	I7				P2	N4	A1		E4	R2		V3	E1					A1	Y1						R1	
	Q1		N1	D4	G4	T1	G1	A1	L3					Q1	L1	S1																			
				T1	V1																														
				K1	W1																														
				N1																															

Fig. 4B

INTERNATIONAL SEARCH REPORT

International application No.
PCT/US99/13921

A. CLASSIFICATION OF SUBJECT MATTER

IPC(6) : A61K 39/245, 39/12, 39/00

US CL : 424/229.1, 186.1, 204.1, 192.1

According to International Patent Classification (IPC) or to both national classification and IPC

B. FIELDS SEARCHED

Minimum documentation searched (classification system followed by classification symbols)

U.S. : 424/229.1, 186.1, 204.1, 192.1

Documentation searched other than minimum documentation to the extent that such documents are included in the fields searched

Electronic data base consulted during the international search (name of data base and, where practicable, search terms used)

APS, MEDLINE, EMBASE, BIOSIS

search terms: FMDV, VP1, homolog?, peptide, fusion, conjug?

C. DOCUMENTS CONSIDERED TO BE RELEVANT

Category*	Citation of document, with indication, where appropriate, of the relevant passages	Relevant to claim No.
X	WO 83/03547 A1 (BITTLE et al) 27 October 1983, see the abstract.	1-21, 23
Y	US 4,732,971 A (DIMARCHI et al) 22 March 1988, see the entire document.	1-21, 23
Y	ZAMORANO et al. A 10-Amino-Acid Linear Sequence of VP1 of Foot and Mouth Disease Virus Containing B- and T-Cell Epitopes Induces Protection in Mice. Virology. 1995, Vol. 212, pages 614-621, see the entire document.	1-21, 23

☒ Further documents are listed in the continuation of Box C. ☐ See patent family annex.

Special categories of cited documents:			
A	document defining the general state of the art which is not considered to be of particular relevance	*T*	later document published after the international filing date or priority date and not in conflict with the application but cited to understand the principle or theory underlying the invention
E	earlier document published on or after the international filing date	*X*	document of particular relevance; the claimed invention cannot be considered novel or cannot be considered to involve an inventive step when the document is taken alone
L	document which may throw doubts on priority claim(s) or which is cited to establish the publication date of another citation or other special reason (as specified)	*Y*	document of particular relevance; the claimed invention cannot be considered to involve an inventive step when the document is combined with one or more other such documents, such combination being obvious to a person skilled in the art
O	document referring to an oral disclosure, use, exhibition or other means	*Z*	document member of the same patent family
P	document published prior to the international filing date but later than the priority date claimed		

Date of the actual completion of the international search

14 SEPTEMBER 1999

Date of mailing of the international search report

26 OCT 1999

Name and mailing address of the ISA/US
Commissioner of Patents and Trademarks
Box PCT
Washington, D.C. 20231

Facsimile No. (703) 305-3230

Authorized officer

ALI R. SALIMI

Telephone No. (703) 308-0196

INTERNATIONAL SEARCH REPORT

International application No.
PCT/US99/13921

C (Continuation). DOCUMENTS CONSIDERED TO BE RELEVANT

Category*	Citation of document, with indication, where appropriate, of the relevant passages	Relevant to claim No.
Y	TABOGA et al. A Large-Scale Evaluation of Peptide Vaccines against Foot-and-Mouth Disease: Lack of Solid Protection in Cattle and Isolation of Escape Mutants. Journal of Virology. April 1997, Vol. 71, No. 4, pages 2606-2614, see the abstract.	1-21, 23
Y	RODRIGUEZ et al. Antigenic Specificity of Porcine T Cell Response against Foot-and-Mouth Disease Virus Structural Proteins: Identification of T Helper Epitopes in VP1. Virology. 1994, Vol. 205, pages 24-33, see the entire document.	1-21, 23

INTERNATIONAL SEARCH REPORT

International application No.
PCT/US99/13921

Box I Observations where certain claims were found unsearchable (Continuation of item 1 of first sheet)

This international report has not been established in respect of certain claims under Article 17(2)(a) for the following reasons:

1. ☐ Claims Nos.:
because they relate to subject matter not required to be searched by this Authority, namely:
2. ☐ Claims Nos.:
because they relate to parts of the international application that do not comply with the prescribed requirements to such an extent that no meaningful international search can be carried out, specifically:
3. ☐ Claims Nos.:
because they are dependent claims and are not drafted in accordance with the second and third sentences of Rule 6.4(a).

Box II Observations where unity of invention is lacking (Continuation of item 2 of first sheet)

This International Searching Authority found multiple inventions in this international application, as follows:

Please See Extra Sheet.

1. ☐ As all required additional search fees were timely paid by the applicant, this international search report covers all searchable claims.
2. ☐ As all searchable claims could be searched without effort justifying an additional fee, this Authority did not invite payment of any additional fee.
3. ☒ As only some of the required additional search fees were timely paid by the applicant, this international search report covers only those claims for which fees were paid, specifically claims Nos.:
1-21, 23
4. ☐ No required additional search fees were timely paid by the applicant. Consequently, this international search report is restricted to the invention first mentioned in the claims; it is covered by claims Nos.:

Remark on Protest

- ☐ The additional search fees were accompanied by the applicant's protest.
☐ No protest accompanied the payment of additional search fees.

INTERNATIONAL SEARCH REPORT

International application No.

PCT/US99/13921

BOX II. OBSERVATIONS WHERE UNITY OF INVENTION WAS LACKING

This ISA found multiple inventions as follows:

Group I, claims 1-9 and 23, drawn to specific peptide FMDV and homologous peptides of FMDV to amino acids 134-168, and method of diagnosis.

Group II, claims 10-21, drawn to conjugate polypeptide and an immune enhancing analog.

Group III, claim 22, drawn to nucleic acid sequences.

The inventions listed as Groups I-III do not relate to a single inventive concept under PCT Rule 13.1 because, under PCT Rule 13.2, they lack the same or corresponding special technical features for the following reasons: Since the peptides analogous to amino acids 134-168 of VP1 of FMDV and their method of use have been reported in the art as evidence by Bittle et al (WO 83/03547) reference, it does not constitute a special technical feature as defined by PCT Rule 13.2. The cited reference proves that the technical feature of Group I does not make a contribution over the prior art. The claims are not so linked by a special technical feature within the meaning of PCT Rule 13.2 so as to form a single inventive concept, accordingly, the unity of invention is lacking among all groups.

Title: 蹄口疫的合成肽疫苗

Abstract:

本发明涉及一种用作免疫原的肽组合物，其中包含的每段肽包含有由蹄口疫病毒（FMDV）VP1 衣壳蛋白衍生的靶抗原位点。该靶抗原位点与辅助性 T 细胞抗原决定基紧密结合，优选为与其他免疫刺激性序列结合，其中优选为通过常规的肽键直接合成，以达到防止 FMDV 感染和歼灭 FMD。本发明尤其涉及将所述肽组合物作为一种免疫原以提高哺乳动物如：猪、牛、羊、山羊、和易感染野生动物体内的高滴度抗体，该抗体可有效在体外中和 FMDV 多株或其血清型。本发明还涉及所述复合物作为一种疫苗以防止，和/或降低无论何种血清型的 FMDV 的发生率。本发明也涉及到用于组合物中的肽和含有一种或多种所述肽的免疫分析法和/或试剂盒，及在哺乳动物体内使用所述材料诊断 FMDV 的方法。

Yours faithfully.

09 | 10 | 11 | 12