



(12) **United States Design Patent**
Motohashi et al.

(10) **Patent No.:** **US D724,554 S**
(45) **Date of Patent:** **** Mar. 17, 2015**

(54) **SEMICONDUCTOR MODULE**

FOREIGN PATENT DOCUMENTS

(71) Applicant: **Fuji Electric Co., Ltd.**, Kawasaki-shi, Kanagawa (JP)

EM 002305607-0001 9/2013

(72) Inventors: **Satoru Motohashi**, Nagano (JP);
Hideaki Takahashi, Nagano (JP);
Tatsuya Karasawa, Nagano (JP);
Kenshi Terashima, Nagano (JP)

OTHER PUBLICATIONS

U.S. Appl. No. 29/458,663, filed Jun. 21, 2013.
(Continued)

(73) Assignee: **Fuji Electric Co., Ltd.**, Kawasaki-shi, Kanagawa (JP)

Primary Examiner — Elizabeth J Oswecki
(74) *Attorney, Agent, or Firm* — Young Basile Hanlon & MacFarlane P.C.

(**) Term: **14 Years**

(21) Appl. No.: **29/491,549**

(22) Filed: **May 22, 2014**

(57) **CLAIM**

The ornamental design for a semiconductor module, as shown and described.

(30) **Foreign Application Priority Data**

Feb. 19, 2014 (JP) D2014-003350

(51) **LOC (10) Cl.** **13-03**

(52) **U.S. Cl.**
USPC **D13/182**

(58) **Field of Classification Search**
USPC D13/110, 182; 257/678, 684, 690, 691;
361/713, 679.01, 728, 736, 772, 773,
361/774, 775, 760, 761, 783, 820; 174/250,
174/253; 438/15, 25, 26, 51, 54, 55, 63, 64,
438/65, 106
See application file for complete search history.

DESCRIPTION

FIG. 1 is a front view of a semiconductor module showing our new design;
FIG. 2 is a rear view of the semiconductor module of FIG. 1;
FIG. 3 is a left side view of the semiconductor module of FIG. 1;
FIG. 4 is a right side view of the semiconductor module of FIG. 1;
FIG. 5 is a top view of the semiconductor module of FIG. 1;
FIG. 6 is a bottom view of the semiconductor module of FIG. 1; and,
FIG. 7 is a top, front and right side perspective view of the semiconductor module of FIG. 1.

The broken lines shown in the drawings represent portions of the semiconductor module that form no part of the claimed design.

The ornamental design of the present disclosure is a semiconductor module on which power semiconductor elements and the like may be mounted. A plurality of pin-shaped terminals projects from the top surface. Each end in a longitudinal direction includes a mounting hole. Each corner includes a positioning boss.

(56) **References Cited**

U.S. PATENT DOCUMENTS

- D318,646 S * 7/1991 Karbassi D13/101
- 5,031,462 A * 7/1991 Lam 73/756
- 5,184,107 A * 2/1993 Maurer 338/42
- D390,833 S * 2/1998 Takizawa et al. D13/182
- D395,423 S * 6/1998 Koyama et al. D13/182
- D396,696 S * 8/1998 Takagi et al. D13/182
- D432,095 S * 10/2000 Seeger et al. D13/182
- D436,085 S * 1/2001 Takizawa et al. D13/182
- D441,726 S * 5/2001 Sofue et al. D13/182

(Continued)

1 Claim, 7 Drawing Sheets

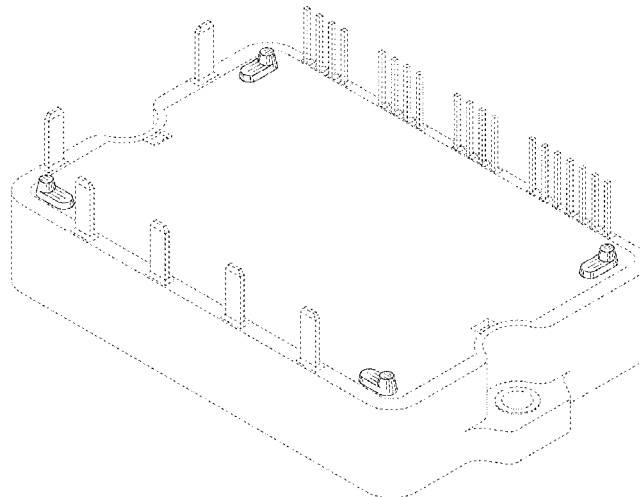

(56)

References Cited

U.S. PATENT DOCUMENTS

D472,529 S * 4/2003 Okuyama et al. D13/182
 D472,531 S * 4/2003 Okuyama et al. D13/182
 D485,242 S * 1/2004 Iwafuchi et al. D13/182
 D493,152 S * 7/2004 Baker et al. D13/182
 D505,923 S * 6/2005 Okuyama et al. D13/182
 D505,924 S * 6/2005 Okuyama et al. D13/182
 D554,084 S * 10/2007 Iizuka D13/182
 D576,577 S * 9/2008 Kobayashi et al. D13/182
 D587,662 S * 3/2009 Soutome et al. D13/182
 D589,012 S * 3/2009 Soyano et al. D13/182
 D597,504 S * 8/2009 Kobayashi et al. D13/182
 D606,951 S * 12/2009 Soyano et al. D13/182
 D653,633 S * 2/2012 Soyano D13/182
 D653,634 S * 2/2012 Soyano D13/182
 D689,833 S * 9/2013 Hori et al. D13/182

D693,318 S * 11/2013 Shinkai D13/182
 D699,693 S * 2/2014 Otsuka et al. D13/182
 D703,625 S * 4/2014 Lim et al. D13/182
 D704,670 S 5/2014 Chen et al.
 D704,671 S 5/2014 Chen et al.
 D705,184 S 5/2014 Takahashi et al.
 D710,318 S * 8/2014 Chen et al. D13/182

OTHER PUBLICATIONS

U.S. Appl. No. 29/458,665, filed Jun. 21, 2013.
 U.S. Appl. No. 29/458,667, filed Jun. 21, 2013.
 U.S. Appl. No. 29/458,669, filed Jun. 21, 2013.
 U.S. Appl. No. 29/460,862, filed Jul. 16, 2013.
 U.S. Appl. No. 29/460,861, filed Jul. 16, 2013.
 U.S. Appl. No. 29/460,859, filed Jul. 16, 2013.

* cited by examiner

Fig. 1

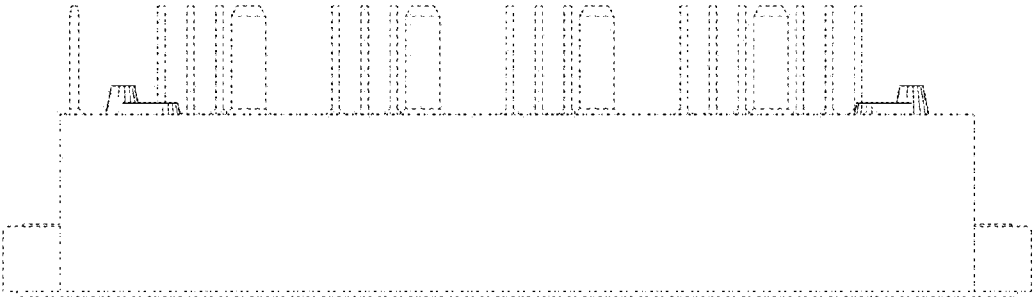

Fig.2

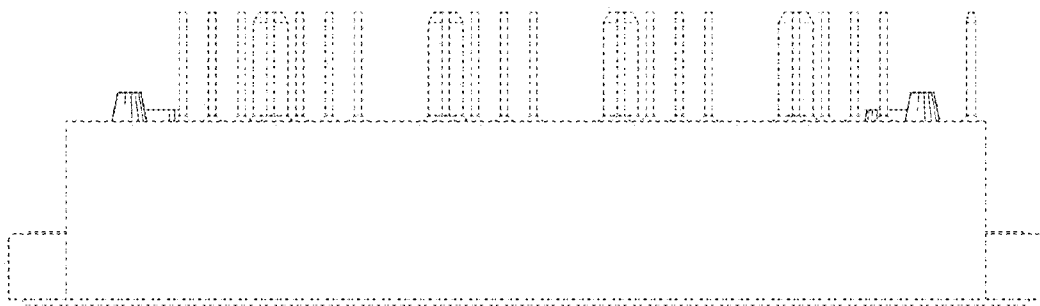

Fig. 3

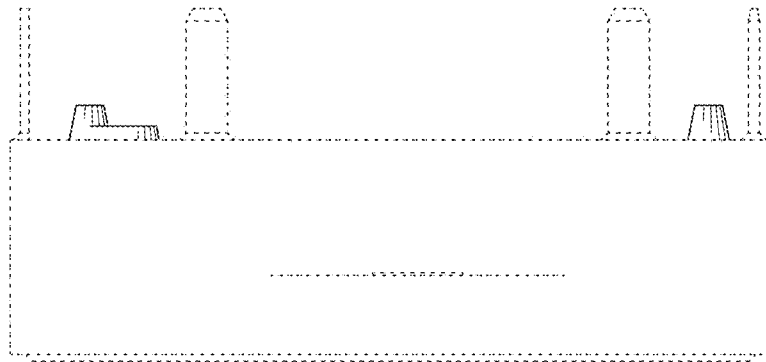

Fig. 4



Fig.5

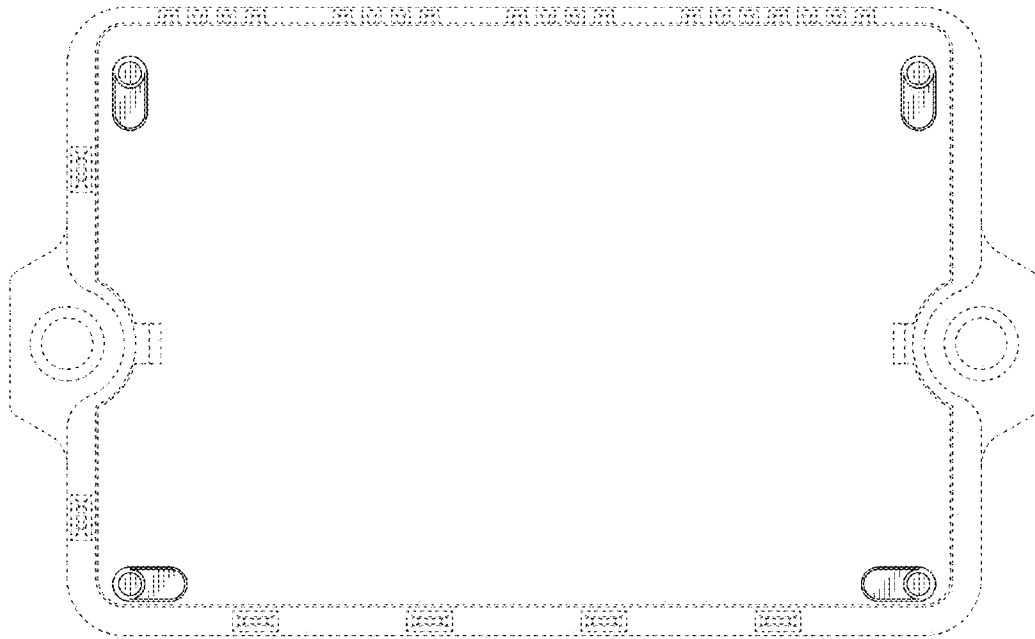

Fig.6



Fig.7

