



US00D764809S

(12) **United States Design Patent**
Wolfe et al.

(10) **Patent No.:** **US D764,809 S**

(45) **Date of Patent:** **** Aug. 30, 2016**

(54) **SHEET WITH A PATTERN**

B31F 1/07; B41M 3/18; B44F 1/00; B44F
11/04; B44F 3/00; D10B 2403/01; D10B
2501/00; D10B 2503/04; D10B 2503/06;
D21H 27/02

(71) Applicant: **The Procter & Gamble Company,**
Cincinnati, OH (US)

See application file for complete search history.

(72) Inventors: **Sarah Nicole Wolfe,** Cincinnati, OH
(US); **Ashley Marie Schwab,**
Cincinnati, OH (US); **Kimberly**
Elizabeth Hawes, Norwood, OH (US);
John Joseph Litchholt, Lawrenceburg,
IN (US); **Jason Ashley Wagner,**
Lawrenceburg, IN (US)

(56) **References Cited**

U.S. PATENT DOCUMENTS

D125,362 S 2/1941 Zavell
D154,822 S 8/1949 Wackerman
D233,702 S 11/1974 Koury
D341,197 S 11/1993 Patterson
6,616,645 B1 9/2003 Moravek
D527,818 S 9/2006 Mills et al.

(Continued)

(73) Assignee: **The Procter & Gamble Company,**
Cincinnati, OH (US)

OTHER PUBLICATIONS

(**) Term: **15 Years**

Notice of Allowance and Examiner's Amendment for U.S. Appl. No.
29/490,961, filed May 15, 2014.

(21) Appl. No.: **29/539,491**

Primary Examiner — Karen S Acker
Assistant Examiner — Clare Ann Gannon

(22) Filed: **Sep. 15, 2015**

(57) **CLAIM**

The ornamental design for a sheet with a pattern, as shown
and described.

Related U.S. Application Data

(62) Division of application No. 29/490,961, filed on May
15, 2014, now Pat. No. Des. 749,860.

DESCRIPTION

(51) **LOC (10) Cl.** **05-06**

(52) **U.S. Cl.**

USPC **D5/20;** D24/125

(58) **Field of Classification Search**

USPC D5/1-3, 20, 24-26, 32, 39, 40, 47, 50,
D5/53-61, 63, 99; D19/5, 6;
D25/103-105, 110, 111, 114, 138, 152,
D25/153, 157, 158; 428/207; D24/124-126
CPC A41B 1/00; A41B 2400/60; A47G 11/00;
A61F 13/15203; A61F 13/21085; A61F
13/4704; A61F 13/4756; A61F 13/4758;
A61F 13/476; A61F 13/51083; A61F 13/511;
A61F 13/51104; A61F 13/51108; A61F
13/512; A61F 2013/5108; A61F 2013/51078;

FIG. 1 illustrates a front view of a sheet with a pattern;
FIG. 2 illustrates a back view of the sheet with a pattern;
FIG. 3 illustrates a first end view of the sheet with a pattern;
FIG. 4 illustrates a left side view of the sheet with a pattern;
FIG. 5 illustrates a right side view of the sheet with a pattern;
and,
FIG. 6 illustrates a second end view of the sheet with a pattern.
The broken lines depict environmental subject matter and
form no part of the claimed design.

1 Claim, 3 Drawing Sheets

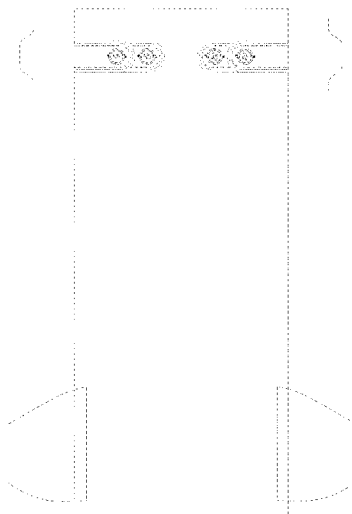

(56)

References Cited

U.S. PATENT DOCUMENTS

D610,255 S 2/2010 Garner
7,914,507 B1 3/2011 Magee
D644,843 S 9/2011 Mason et al.
D649,361 S 11/2011 Mason et al.
D657,458 S 4/2012 Gehrke et al.
D681,809 S 5/2013 Cutshaw et al.

D694,413 S 11/2013 Fowler
D699,838 S 2/2014 Dobrin et al.
D707,813 S 6/2014 Dobrin et al.
D736,910 S * 8/2015 Dorbin D24/124
D749,860 S * 2/2016 Wolfe D5/20
2009/0204088 A1 8/2009 Stearman et al.
2015/0216733 A1* 8/2015 Allen A61F 13/0206
604/319

* cited by examiner

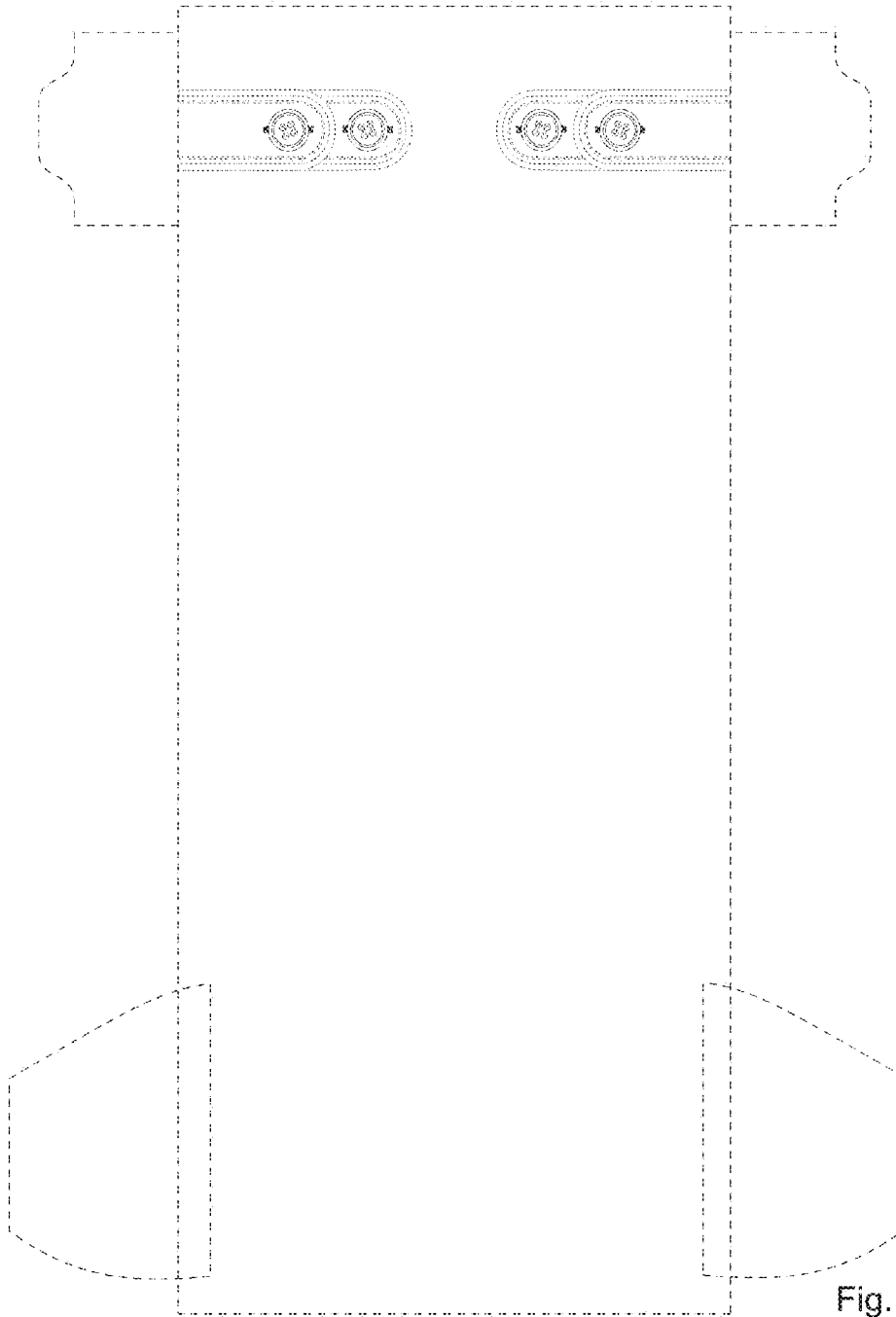

Fig. 1

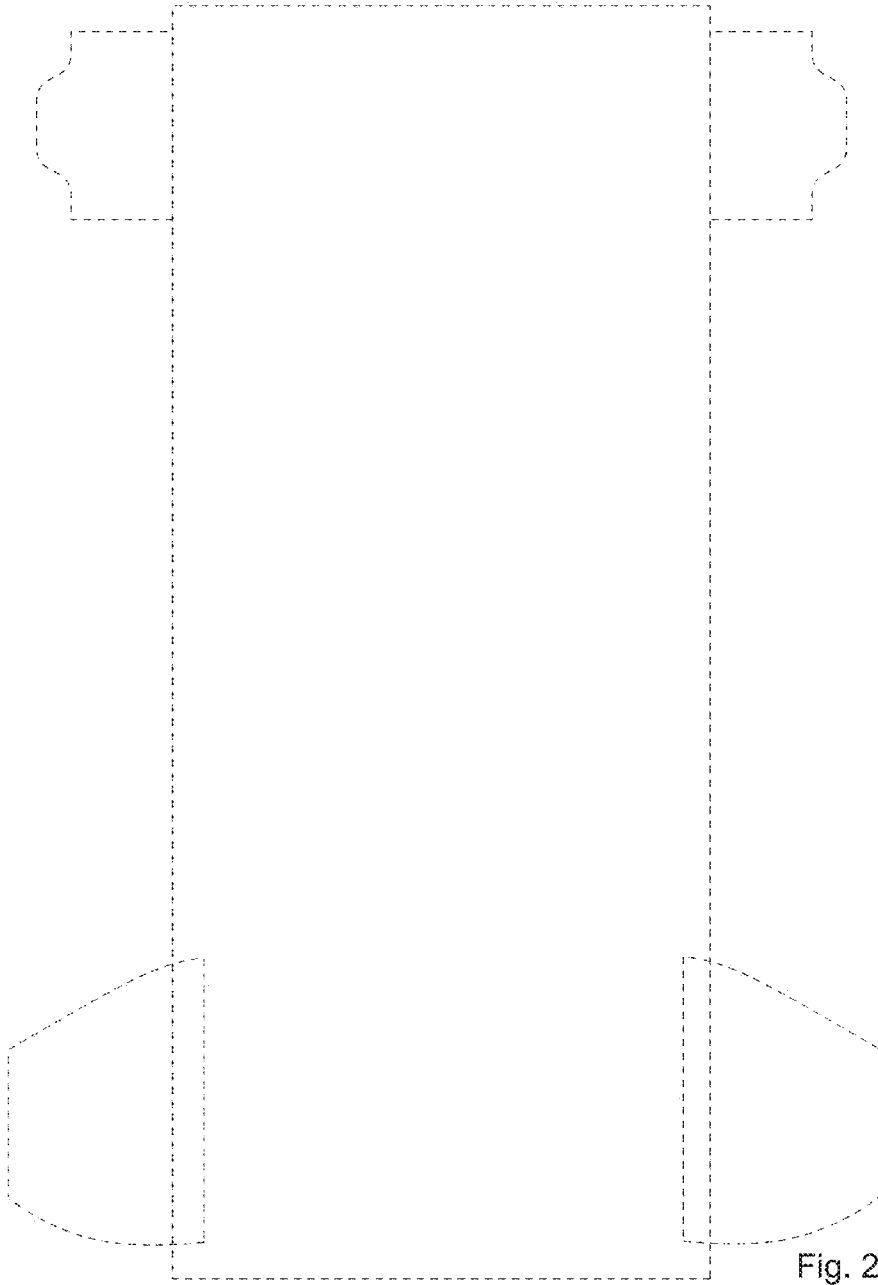

Fig. 2

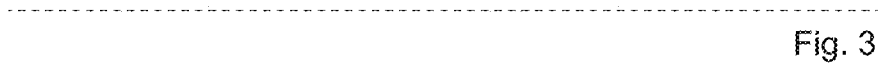

Fig. 3



Fig. 4



Fig. 5



Fig. 6