

(19)



(11)

EP 2 293 314 A3

(12)

EUROPEAN PATENT APPLICATION

(88) Date of publication A3:
30.04.2014 Bulletin 2014/18

(51) Int Cl.:
H01H 71/02 (2006.01)

(43) Date of publication A2:
09.03.2011 Bulletin 2011/10

(21) Application number: **10354044.9**

(22) Date of filing: **07.09.2010**

(84) Designated Contracting States:
AL AT BE BG CH CY CZ DE DK EE ES FI FR GB GR HR HU IE IS IT LI LT LU LV MC MK MT NL NO PL PT RO SE SI SK SM TR
Designated Extension States:
BA ME RS

- **Er, Choon Kheong Evans**
38050 Grenoble Cedex 09 (FR)
- **Rong, Lianren**
38050 Grenoble Cedex 09 (FR)

(30) Priority: **08.09.2009 SG 200905967**

(71) Applicant: **Schneider Electric Industries SAS**
92500 Rueil-Malmaison (FR)

(74) Representative: **Tripodi, Paul**
Schneider Electric Industries SAS
Service Propriété Industrielle
World Trade Center / 38EE1
5 Place Robert Schuman
38050 Grenoble Cedex 09 (FR)

(72) Inventors:
• **Low, Kok Kiong**
38050 Grenoble Cedex 09 (FR)

(54) **Mounting device**

(57) The present invention is directed to a device (100) and a method for removably coupling a sub-system (120) to a system (135). An exemplary system of the present invention comprises a base bracket (212) for housing the system and sub-system, said base bracket includes at least 2 resilient handles (215,218), each handle includes an elongated bar (240). A channel and a

ledge are formed along each top and bottom lateral extensions of said sub-system (120), wherein the handles are exerted inward relative to the sub-system (120) to dispose the elongated bar (240) of each handle (215,218) within the channel for engaging the sub-system (120) to the system in a clamping engagement.

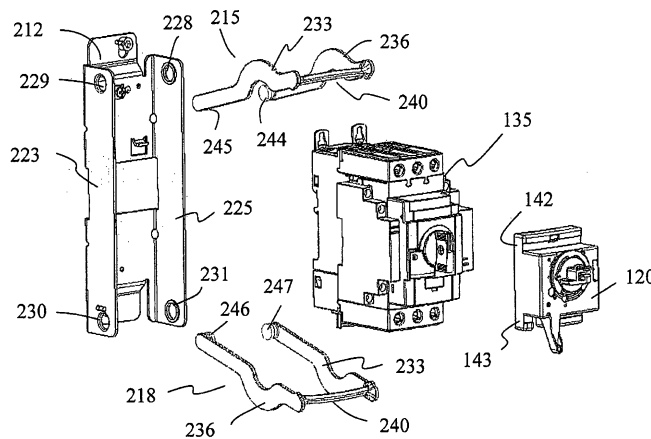

Fig. 2

EP 2 293 314 A3



EUROPEAN SEARCH REPORT

Application Number
EP 10 35 4044

DOCUMENTS CONSIDERED TO BE RELEVANT			
Category	Citation of document with indication, where appropriate, of relevant passages	Relevant to claim	CLASSIFICATION OF THE APPLICATION (IPC)
X	AU 645 008 B2 (KADER PLASTICS PTY LTD) 6 January 1994 (1994-01-06) * claim 1; figures 1,2 *	1-10	INV. H01H71/02
A	EP 0 225 207 A1 (MERLIN GERIN [FR]) 10 June 1987 (1987-06-10) * abstract; figures 1,2 *	1,6	
A	WO 99/54973 A1 (SIEMENS ELECTROMECH COMPONENTS [US]) 28 October 1999 (1999-10-28) * page 4, line 29 - page 5, line 31; figures 1,2 *	1,6	
A	DE 299 08 612 U1 (WEIDMUELLER INTERFACE [DE]) 15 July 1999 (1999-07-15) * figures 1-6 *	1,6	
A	FR 966 062 A (HULL MERCHANTS AMALGAMATED BOX) 29 September 1950 (1950-09-29) * figures 1-4 *	1,6	
			TECHNICAL FIELDS SEARCHED (IPC)
			H01H
The present search report has been drawn up for all claims			
Place of search Munich		Date of completion of the search 18 March 2014	Examiner Fritzen, Claas
<p>CATEGORY OF CITED DOCUMENTS</p> <p>X : particularly relevant if taken alone Y : particularly relevant if combined with another document of the same category A : technological background O : non-written disclosure P : intermediate document</p> <p>T : theory or principle underlying the invention E : earlier patent document, but published on, or after the filing date D : document cited in the application L : document cited for other reasons & : member of the same patent family, corresponding document</p>			

1
EPO FORM 1503 03.02 (P04C01)

ANNEX TO THE EUROPEAN SEARCH REPORT
ON EUROPEAN PATENT APPLICATION NO.

EP 10 35 4044

This annex lists the patent family members relating to the patent documents cited in the above-mentioned European search report.
The members are as contained in the European Patent Office EDP file on
The European Patent Office is in no way liable for these particulars which are merely given for the purpose of information.

18-03-2014

Patent document cited in search report	Publication date	Patent family member(s)	Publication date
AU 645008	B2	06-01-1994	AU 645008 B2 06-01-1994
			AU 5292390 A 04-10-1990
-----			-----
EP 0225207	A1	10-06-1987	BR 8605349 A 04-08-1987
			CA 1290798 C 15-10-1991
			CN 86107135 A 29-04-1987
			DE 3679291 D1 20-06-1991
			EP 0225207 A1 10-06-1987
			IN 168851 A1 29-06-1991
			JP H0828173 B2 21-03-1996
			JP S62105332 A 15-05-1987
			SG 134392 G 12-03-1993
			US 4764650 A 16-08-1988
-----			-----
WO 9954973	A1	28-10-1999	NONE
-----			-----
DE 29908612	U1	15-07-1999	AT 342588 T 15-11-2006
			DE 29908612 U1 15-07-1999
			EP 1052731 A2 15-11-2000
			ES 2273626 T3 16-05-2007
			PT 1052731 E 29-12-2006
-----			-----
FR 966062	A	29-09-1950	NONE
-----			-----