

(19) World Intellectual Property Organization
International Bureau



(43) International Publication Date
2 November 2006 (02.11.2006)

PCT

(10) International Publication Number
WO 2006/116269 A2

(51) International Patent Classification:
A61K 39/00 (2006.01) **C07K 16/28** (2006.01)

(21) International Application Number:
PCT/US2006/015407

(22) International Filing Date: 24 April 2006 (24.04.2006)

(25) Filing Language: English

(26) Publication Language: English

(30) Priority Data:
60/674,933 25 April 2005 (25.04.2005) US

(71) Applicants (for all designated States except US): **PFIZER INC.** [US/US]; 235 E. 42nd Street, New York, New York 10017 (US). **AMGEN FREMONT INC.** [US/US]; 6701 Kaiser Drive, Fremont, California 95444 (US).

(72) Inventors; and

(75) Inventors/Applicants (for US only): **CHIN, Eva, Rose** [CA/US]; 10314 Wateridge Circle #276, San Diego, California 92121 (US). **IBEBUNJO, Chikwendu** [NG/US]; 10 Crocker Street, New London, Connecticut 06320 (US). **KRASNEY, Philip, Albert** [US/US]; 7 Butterwick Lane, Old Lyme, Connecticut 06371 (US). **YIE, Junming** [US/US]; 11899 Spruce Run Drive, Unit B, San Diego, California 92131 (US). **ZACHWIEJA, Joseph** [CA/US]; 169 Cregar Street, Oceanside, California 92054 (US). **GREEN, Larry** [US/US]; 464 Hill Street, San Francisco, California 94114 (US).

(74) Agents: **GUNNISON, Jane, T.** et al.; FISH & NEAVE IP GROUP, ROPES & GRAY LLP, 1251 Avenue of the Americas, New York, New York 10020 (US).

(81) Designated States (unless otherwise indicated, for every kind of national protection available): AE, AG, AL, AM, AT, AU, AZ, BA, BB, BG, BR, BW, BY, BZ, CA, CH, CN, CO, CR, CU, CZ, DE, DK, DM, DZ, EC, EE, EG, ES, FI, GB, GD, GE, GH, GM, HR, HU, ID, IL, IN, IS, JP, KE, KG, KM, KN, KP, KR, KZ, LC, LK, LR, LS, LT, LU, LV, LY, MA, MD, MG, MK, MN, MW, MX, MZ, NA, NG, NI, NO, NZ, OM, PG, PH, PL, PT, RO, RU, SC, SD, SE, SG, SK, SL, SM, SY, TJ, TM, TN, TR, TT, TZ, UA, UG, US, UZ, VC, VN, YU, ZA, ZM, ZW.

(84) Designated States (unless otherwise indicated, for every kind of regional protection available): ARIPO (BW, GH, GM, KE, LS, MW, MZ, NA, SD, SL, SZ, TZ, UG, ZM, ZW), Eurasian (AM, AZ, BY, KG, KZ, MD, RU, TJ, TM), European (AT, BE, BG, CH, CY, CZ, DE, DK, EE, ES, FI, FR, GB, GR, HU, IE, IS, IT, LT, LU, LV, MC, NL, PL, PT, RO, SE, SI, SK, TR), OAPI (BF, BJ, CF, CG, CI, CM, GA, GN, GQ, GW, ML, MR, NE, SN, TD, TG).

Published:

- without international search report and to be republished upon receipt of that report
- with (an) indication(s) in relation to deposited biological material furnished under Rule 13bis separately from the description

For two-letter codes and other abbreviations, refer to the "Guidance Notes on Codes and Abbreviations" appearing at the beginning of each regular issue of the PCT Gazette.

(54) Title: ANTIBODIES TO MYOSTATIN

(57) Abstract: The present invention relates to antibodies including human antibodies and antigen-binding portions thereof that bind to myostatin, and that function to inhibit myostatin. The invention also relates to human anti-myostatin antibodies and antigen-binding portions thereof. The invention also relates to antibodies that are chimeric, bispecific, derivatized, single chain antibodies or portions of fusion proteins. The invention also relates to isolated heavy and light chain immunoglobulins derived from human anti-myostatin antibodies and nucleic acid molecules encoding such immunoglobulins. The present invention also relates to methods of making human anti-myostatin antibodies, compositions comprising these antibodies and methods of using the antibodies and compositions for diagnosis and treatment. The invention also provides gene therapy methods using nucleic acid molecules encoding the heavy and/or light immunoglobulin molecules that comprise the human anti-myostatin antibodies. The invention also relates to transgenic animals or plants comprising nucleic acid molecules of the present invention.

WO 2006/116269 A2

ANTIBODIES TO MYOSTATINBackground Of The Invention

[0001] A growing body of evidence indicates that myostatin (mstn, Growth and Differentiation Factor-8, or GDF-8) negatively regulates skeletal muscle growth. For example, a myostatin null mutation in a child has been associated with dramatic muscle hypertrophy without any obvious abnormalities (Schuelke et al. (2004) Myostatin Mutation Associated with Gross Muscle Hypertrophy in a Child. *New Engl. J. Med.* 350:2682-8). A negative correlation between muscle myostatin protein levels and skeletal muscle mass has also been demonstrated (Schulte, J.N. and Yarasheski, K.E. (2001). Effects of resistance training on the rate of muscle protein synthesis in frail elderly people. *Int. J. Sport Nutr. Exerc. Metab.* 11 Suppl:S111-820; Walker KS et al. (2004) Resistance training alters plasma myostatin but not IGF-1 in healthy men. *Med Sci Sports Exerc.* 36(5):787-93.). For example, there is an increased expression of muscle myostatin levels with age and increased myostatin expression has also been shown to contribute to muscle wasting in HIV-infected patients (Gonzalez-cadavid et al. (1998) Organization of the human myostatin gene and expression in healthy men and HIV-infected men with muscle wasting. *PNAS* 95:14938-4321). In addition, elevated myostatin levels are found in elderly populations. (Yarasheski KE et al., (2002) Serum myostatin-immunoreactive protein is increased in 60-92 year old women and men with muscle wasting. *J Nutr. Health Aging.* 6(5):343-8). Myostatin also influences bone mass as myostatin-deficient mice have increased bone mineral density (Hamrick et al., (2003) Bone Architecture and Disc Degeneration in the Lumbar Spine of Mice Lacking GDF-8 (Myostatin). *J. Orthopaedic Res.* 21: 1025-1032 (and references therein).

[0002] Antibodies to circulating myostatin have been shown to cause increased muscle mass and improved glucose homeostasis in murine models of type 2 diabetes mellitus. Inhibition of myostatin by ip injection of a neutralizing antibody increases skeletal muscle mass, lowers fasting blood glucose and improves glucose sensitivity in obese diabetic mice (Li X. et al. (2002) Inhibition of myostatin increases muscle mass and improves glucose sensitivity in obese, diabetic mice. Poster #224, in Keystone Symposia: Diabetes Mellitus: Molecular Mechanisms, Genetics and New Therapies). In addition, A^y/a mice are known to develop insulin resistance and are used as a model for type 2 diabetes. When A^y/a mice are made devoid of myostatin by deletion of the myostatin locus, they have normal fed glucose and insulin levels, and dramatically lower glucose levels following an exogenous glucose load relative to normal A^y/a mice (McPherron et al. (2002) *J. Clin. Invest.* 109:595-601).

[0003] Considering the detrimental muscle, bone and metabolic defects associated with myostatin, there is an urgent need for antibodies as therapeutics that are specific for myostatin and which prevent or treat conditions by reducing myostatin activity, as well as antibodies as diagnostics to identify individuals that are in need of treatment to reduce myostatin activity.

Summary Of The Invention

[0004] The invention provides anti-myostatin antibodies, nucleic acids encoding them, vectors and host cells for producing the antibodies, compositions and kits comprising the antibodies and methods of making and using the antibodies. Various embodiments of the invention described in the following numbered paragraphs include, but are not limited to those.

1. A human, chimeric or humanized monoclonal antibody or an antigen-binding portion thereof that specifically binds to myostatin.

2. The monoclonal antibody or antigen-binding portion according to paragraph 1 wherein the myostatin is human myostatin.

3. A monoclonal antibody or antigen-binding portion according to paragraph 1, wherein said antibody or portion selectively binds myostatin over GDF11 by at least 50-fold.

4. A monoclonal antibody or antigen-binding portion according to paragraph 3, wherein said antibody or portion inhibits myostatin binding to an activin type I or type II receptor.

5. A monoclonal antibody or antigen-binding portion according to paragraph 1, wherein the antibody or portion thereof has at least one property selected from the group consisting of:

(a) competes for binding to myostatin with an antibody selected from the group consisting of 1_116_1; 1_136_3; 1_257_1; 1_46_1; 2_112_1; 1_314_1; 1_66_1; 2_43_1; 2_177_1; 1_132_1; 1_268_1; 2_112_K; 1_116_1L-Q45K; 1_257_1L-L21I; 1_314_1H-T92A; 1_46_1H-L81M; 2_112_1H-I12V; 2_112_1L-F58I; 2_112_1L-I85V; 2_112_1H-L81M, L-F58I; 2_112_1H-L81M, L-I85V; and 2_112_1H-L81M, L-F58I, I85V;

(b) binds to the same epitope of myostatin as an antibody selected from the group consisting of 1_116_1; 1_136_3; 1_257_1; 1_46_1; 2_112_1; 1_314_1; 1_66_1; 2_43_1; 2_177_1; 1_132_1; 1_268_1; 2_112_K; 1_116_1L-Q45K; 1_257_1L-L21I; 1_314_1H-T92A; 1_46_1H-L81M; 2_112_1H-I12V; 2_112_1L-F58I; 2_112_1L-I85V; 2_112_1H-L81M, L-F58I; 2_112_1H-L81M, L-I85V; and 2_112_1H-L81M, L-F58I, I85V;

(c) binds to myostatin with substantially the same K_D as an antibody selected from the group consisting of 1_116_1; 1_136_3; 1_257_1; 1_46_1; 2_112_1; 1_314_1; 1_66_1; 2_43_1; 2_177_1; 1_132_1; 1_268_1; 2_112_K; 1_116_1L-Q45K; 1_257_1L-L21I; 1_314_1H-T92A; 1_46_1H-L81M; 2_112_1H-I12V; 2_112_1L-F58I;

2_112_1L-I85V; 2_112_1H-L81M, L-F58I; 2_112_1H-L81M, L-I85V; and 2_112_1H-L81M, L-F58I, I85V; and

(d) binds to myostatin with substantially the same off rate as an antibody selected from the group consisting of 1_116_1; 1_136_3; 1_257_1; 1_46_1; 2_112_1; 1_314_1; 1_66_1; 2_43_1; 2_177_1; 1_132_1; 1_268_1; 2_112_K; 1_116_1L-Q45K; 1_257_1L-L21I; 1_314_1H-T92A; 1_46_1H-L81M; 2_112_1H-I12V; 2_112_1L-F58I; 2_112_1L-I85V; 2_112_1H-L81M, L-F58I; 2_112_1H-L81M, L-I85V; and 2_112_1H-L81M, L-F58I, I85V.

6. A monoclonal antibody or antigen-binding portion thereof comprising:

10

(a) a CDR set, CDR1, CDR2, and CDR3, that sequentially together are at least 90% identical in amino acid sequence to heavy chain CDRs, CDR1, CDR2, and CDR3, sequentially together, that are included in the amino acid sequence set forth in any one of SEQ ID NOs: 45, 49, 53, 57, 61, 65, 69, 73, 77, 81, 85 and 118;

15

(b) a CDR set, CDR1, CDR2, and CDR3, that sequentially together are at least 90% identical in amino acid sequence to light chain CDRs, CDR1, CDR2, and CDR3, sequentially together, that are included in the amino acid sequence set forth in any one of SEQ ID NOs: 47, 51, 55, 59, 63, 67, 71, 75, 83, 87 and 120; or

(c) a first CDR set of (a) and a second CDR set of (b).

20

7. A monoclonal antibody or antigen-binding portion thereof according to paragraph 1, wherein said antibody comprises heavy chain CDRs CDR1, CDR2, and CDR3, that sequentially together are at least 90% identical in amino acid sequence to heavy chain CDRs, CDR1, CDR2, and CDR3, sequentially together, that are included in the amino acid sequence set forth in any one of SEQ ID NOs: 45, 49, 53, 57, 61, 65, 69, 73, 77, 81, 85 and 118.

25

8. A monoclonal antibody or antigen-binding portion thereof according to paragraph 1, wherein said antibody comprises light chain CDRs CDR1, CDR2, and CDR3, that sequentially together are at least 90% identical in amino acid sequence to light chain CDRs, CDR1, CDR2, and CDR3, sequentially together, that are included in the amino acid sequence set forth in any one of SEQ ID NOs: 47, 51, 55, 59, 63, 67, 71, 75, 83, 87 and 120.

30

9. A monoclonal antibody or antigen-binding portion according to paragraph 1, wherein said antibody or antigen-binding portion comprises the heavy chain CDR1, CDR2 and CDR3 sequences found in any one of SEQ ID NOs: 45, 49, 53, 57, 61, 65, 69, 73, 77, 81, 85 or 118.

10. A monoclonal antibody or antigen-binding portion according to paragraph 1, wherein said antibody or antigen-binding portion comprises the light chain CDR1, CDR2 and CDR3 sequences found in any one of SEQ ID NOs: 47, 51, 55, 59, 63, 67, 71, 75, 79, 83, 87 or 120.

5 11. A monoclonal antibody or antigen-binding portion according to paragraph 1, wherein said antibody or portion comprises a heavy chain that utilizes a human V_H 1-02 gene, a human V_H 3-21 gene or a human V_H 3-23 gene.

12. A monoclonal antibody or an antigen-binding portion according to paragraph 1, wherein said antibody or portion comprises a light chain that utilizes a human V_K L2 gene, a human V_K A3 gene or a human V_K A30 gene.

13. A monoclonal antibody according to paragraph 1 comprising a V_H domain at least 90% identical in amino acid sequence to the V_H domain in any one of SEQ ID NOs: 2, 6, 10, 14, 18, 22, 26, 30, 34, 38, 42 or 115.

14. A monoclonal antibody according to paragraph 1 comprising a V_L domain at least 90% identical in amino acid sequence to the V_L domain in any one of SEQ ID NOs: 4, 8, 12, 16, 20, 24, 28, 32, 36, 40, 44 or 117.

15. A monoclonal antibody or an antigen-binding portion according to paragraph 1 that specifically binds myostatin, wherein:

(a) the heavy chain comprises the heavy chain CDR1, CDR2 and CDR3 amino acid sequences of an antibody selected from the group consisting of: 1_116_1; 1_136_3; 1_257_1; 1_46_1; 2_112_1; 1_314_1; 1_66_1; 2_43_1; 2_177_1; 1_132_1; 1_268_1; 2_112_K; 1_116_1L-Q45K; 1_257_1L-L21I; 1_314_1H-T92A; 1_46_1H-L81M; 2_112_1H-I12V; 2_112_1L-F58I; 2_112_1L-I85V; 2_112_1H-L81M, L-F58I; 2_112_1H-L81M, L-I85V; and 2_112_1H-L81M, L-F58I, I85V;

(b) the light chain comprises the light chain CDR1, CDR2 and CDR3 amino acid sequences of an antibody selected from the group consisting of 1_116_1; 1_136_3; 1_257_1; 1_46_1; 2_112_1; 1_314_1; 1_66_1; 2_43_1; 2_177_1; 1_132_1; 1_268_1; 2_112_K; 1_116_1L-Q45K; 1_257_1L-L21I; 1_314_1H-T92A; 1_46_1H-L81M; 2_112_1H-I12V; 2_112_1L-F58I; 2_112_1L-I85V; 2_112_1H-L81M, L-F58I; 2_112_1H-L81M, L-I85V; and 2_112_1H-L81M, L-F58I, I85V; or

(c) the antibody comprises a heavy chain of (a) and a light chain of (b).

16. A monoclonal antibody according to paragraph 12 further comprising a V_L domain at least 90% identical in amino acid sequence to the variable domain in any one of SEQ ID NOs: 4, 8, 12, 16, 20, 24, 28, 32, 36, 40, 44 or 117.

17. A monoclonal antibody selected from the group consisting of:

- 5 (a) an antibody comprising the amino acid sequences set forth in SEQ ID NO: 2 and SEQ ID NO: 4.
- (b) an antibody comprising the amino acid sequences set forth in SEQ ID NO: 6 and SEQ ID NO: 8;
- (c) an antibody comprising the amino acid sequences set forth in SEQ
10 ID NO: 10 and SEQ ID NO: 12;
- (d) an antibody comprising the amino acid sequences set forth in SEQ ID NO: 14 and SEQ ID NO: 16;
- (e) an antibody comprising the amino acid sequences set forth in SEQ ID NO: 18 and SEQ ID NO: 20;
- 15 (f) an antibody comprising the amino acid sequences set forth in SEQ ID NO: 22 and SEQ ID NO: 24;
- (g) an antibody comprising the amino acid sequences set forth in SEQ ID NO: 26 and SEQ ID NO: 28;
- (h) an antibody comprising the amino acid sequences set forth in SEQ
20 ID NO: 30 and SEQ ID NO: 32;
- (i) an antibody comprising the amino acid sequences set forth in SEQ ID NO: 34 and SEQ ID NO: 36;
- (j) an antibody comprising the amino acid sequences set forth in SEQ ID NO: 38 and SEQ ID NO: 40;
- 25 (k) an antibody comprising the amino acid sequences set forth in SEQ ID NO: 42 and SEQ ID NO: 44; and
- (l) an antibody comprising the amino acid sequences set forth in SEQ ID NO: 115 and SEQ ID NO: 117.

18. A monoclonal antibody or antigen-binding portion thereof selected from
30 the group consisting of:

- (a) an antibody or antigen-binding portion comprising the variable domain amino acid sequences set forth in SEQ ID NO: 2 and SEQ ID NO: 4.
- (b) an antibody or antigen-binding portion comprising the variable domain amino acid sequences set forth in SEQ ID NO: 6 and SEQ ID NO: 8;
- 35 (c) an antibody or antigen-binding portion comprising the variable domain amino acid sequences set forth in SEQ ID NO: 10 and SEQ ID NO: 12;

- (d) an antibody or antigen-binding portion comprising the variable domain amino acid sequences set forth in SEQ ID NO: 14 and SEQ ID NO: 16;
- (e) an antibody or antigen-binding portion comprising the variable domain amino acid sequences set forth in SEQ ID NO: 18 and SEQ ID NO: 20;
- 5 (f) an antibody or antigen-binding portion comprising the variable domain amino acid sequences set forth in SEQ ID NO: 22 and SEQ ID NO: 24;
- (g) an antibody or antigen-binding portion comprising the variable domain amino acid sequences set forth in SEQ ID NO: 26 and SEQ ID NO: 28;
- (h) an antibody or antigen-binding portion comprising the variable
10 domain amino acid sequences set forth in SEQ ID NO: 30 and SEQ ID NO: 32;
- (i) an antibody or antigen-binding portion comprising the variable domain amino acid sequences set forth in SEQ ID NO: 34 and SEQ ID NO: 36;
- (j) an antibody or antigen-binding portion comprising the variable domain amino acid sequences set forth in SEQ ID NO: 38 and SEQ ID NO: 40;
- 15 (k) an antibody or antigen-binding portion comprising the variable domain amino acid sequences set forth in SEQ ID NO: 42 and SEQ ID NO: 44; and
- (l) an antibody or antigen-binding portion comprising the variable domain amino acid sequences set forth in SEQ ID NO: 115 and SEQ ID NO: 117.
19. A monoclonal antibody or antigen-binding portion thereof comprising a first
20 CDR sequence set comprising a first CDR1, first CDR2 and first CDR3 and a second CDR sequence set comprising a second CDR1, second CDR2 and second CDR3, wherein said first CDR set and said second CDR set each sequentially together have at least 90% identity to the CDR1, CDR2 and CDR3 sequences, sequentially together, of:
- (a) SEQ ID NO: 2 and SEQ ID NO: 4, respectively;
- 25 (b) SEQ ID NO: 6 and SEQ ID NO: 8, respectively;
- (c) SEQ ID NO:10 and SEQ ID NO:12, respectively;
- (d) SEQ ID NO:14 and SEQ ID NO:16, respectively;
- (e) SEQ ID NO:18 and SEQ ID NO:20, respectively;
- (f) SEQ ID NO:22 and SEQ ID NO:24, respectively;
- 30 (g) SEQ ID NO:26 and SEQ ID NO:28, respectively;
- (h) SEQ ID NO:30 and SEQ ID NO:32, respectively;
- (i) SEQ ID NO:34 and SEQ ID NO:36, respectively;
- (j) SEQ ID NO:38 and SEQ ID NO:40, respectively;
- (k) SEQ ID NO:42 and SEQ ID NO:44, respectively; and
- 35 (l) SEQ ID NO:115 and SEQ ID NO:117, respectively.

20. A monoclonal antibody or antigen-binding portion thereof comprising a first CDR sequence set comprising a first CDR1, first CDR2 and first CDR3 and a second CDR sequence set comprising a second CDR1, second CDR2 and second CDR3, wherein said first CDR set and said second CDR set are each the CDR1, CDR2 and CDR3 sequences,
5 sequentially together, of

- a) SEQ ID NO: 2 and SEQ ID NO: 4, respectively;
- (b) SEQ ID NO: 6 and SEQ ID NO: 8, respectively;
- (c) SEQ ID NO:10 and SEQ ID NO:12, respectively;
- (d) SEQ ID NO:14 and SEQ ID NO:16, respectively;
- 10 (e) SEQ ID NO:18 and SEQ ID NO:20, respectively;
- (f) SEQ ID NO:22 and SEQ ID NO:24, respectively;
- (g) SEQ ID NO:26 and SEQ ID NO:28, respectively;
- (h) SEQ ID NO:30 and SEQ ID NO:32, respectively;
- (i) SEQ ID NO:34 and SEQ ID NO:36, respectively;
- 15 (k) SEQ ID NO:38 and SEQ ID NO:40, respectively;
- (l) SEQ ID NO:42 and SEQ ID NO:44, respectively; and
- (m) SEQ ID NO:115 and SEQ ID NO:117, respectively.

21. A monoclonal antibody that specifically binds myostatin comprising the heavy chain amino acid sequence set forth in SEQ ID NO:115 and the light chain amino acid
20 sequence set forth in SEQ ID NO:117.

22. A monoclonal antibody or an antigen-binding portion thereof comprising the variable regions contained in SEQ ID NO:115 and SEQ ID NO:117.

23. A monoclonal antibody or an antigen-binding portion thereof, that specifically binds myostatin comprising CDRs CDR1, CDR2, and CDR3 contained in SEQ ID
25 NO:115 and SEQ ID NO:117.

24. A monoclonal antibody or an antigen-binding portion thereof said monoclonal antibody or antigen-binding portion binds to peptide 1 and peptide 5 portions of myostatin, wherein peptide 1 comprises the amino acid sequence of SEQ ID NO: 103 and peptide 5 comprises the amino acid sequence of SEQ ID NO: 107.

30 25. An antibody produced by a cell having ATCC Deposit Designation Number selected from the group consisting of PTA-6566, PTA-6567, PTA-6568, PTA-6569, PTA-6570, PTA-6571, PTA-6572, PTA-6573, PTA-6574, PTA-6575, and PTA-6576.

26. A pharmaceutical composition comprising an antibody or an antigen-binding portion according to any one of paragraphs 1 to 25 and a pharmaceutically acceptable carrier.

27. A pharmaceutical composition according to paragraph 26, further
5 comprising at least one therapeutic agent.

28. A method comprising the step of administering to said subject an antibody or an antigen-binding portion according to any one of paragraphs 1 to 25 or the pharmaceutical composition according to paragraph 26, wherein said antibody, antigen-binding portion or pharmaceutical composition inhibits myostatin activity, wherein said subject is in need of
10 increasing muscle mass, promoting skeletal muscle development, treating a muscle wasting disorder or enhancing skeletal muscle growth.

29. An isolated cell line that produces an antibody or an antigen-binding portion according to any one of paragraphs 1 to 25 or the heavy chain or light chain of said antibody or said antigen-binding portion.

15 30. An isolated nucleic acid molecule comprising a nucleotide sequence that encodes the heavy chain or an antigen-binding portion thereof or the light chain or an antigen-binding portion thereof of an antibody according to any one of paragraphs 1 to 25.

31. A vector comprising the nucleic acid molecule according to paragraph 30 wherein the vector optionally comprises an expression control sequence operably linked to the
20 nucleic acid molecule.

32. A host cell comprising the vector according to paragraph 31 or the nucleic acid molecule according to paragraph 30.

33. A method for producing an anti-myostatin antibody or an antigen-binding portion thereof, comprising culturing the host cell according to paragraph 32 or the cell line
25 according to paragraph 29 under suitable conditions and recovering said antibody or antigen-binding portion.

34. A non-human transgenic organism carrying the nucleic acid according to paragraph 30 either chromosomally or extrachromasomally, wherein the non-human transgenic organism expresses said nucleic acid.

35. A method for isolating an antibody or an antigen-binding portion thereof that specifically binds to myostatin, comprising the step of isolating the antibody from the non-human transgenic organism according to paragraph 34.

5 36. A method for treating a subject in need thereof with an antibody or an antigen-binding portion thereof that specifically binds to myostatin comprising the steps of:

(a) administering to said subject an effective amount of an isolated nucleic acid molecule according to paragraph 30; and

(b) expressing said nucleic acid molecule.

10 37. A method for producing a human monoclonal antibody that specifically binds to myostatin, comprising the steps of:

(a) immunizing a non-human transgenic animal that is capable of producing human antibodies with myostatin, an immunogenic portion of myostatin, or a cell or tissue expressing myostatin;

15 (b) allowing the non-human transgenic animal to mount an immune response to myostatin;

(c) isolating B lymphocytes from the non-human transgenic animal; and

(d) isolating a monoclonal antibody that specifically binds to myostatin from said isolated B lymphocytes.

20 38. An isolated antibody produced by the method according to paragraph 37.

39. A method for inhibiting the binding of myostatin to cells expressing an activin Type II or IIB receptor comprising contacting the myostatin with an antibody or antigen-binding portion according to any one of paragraphs 1 to 25, wherein said antibody or antigen-binding portion inhibits myostatin activity.

25 40. A method for increasing myoblast proliferation comprising contacting a composition comprising myoblasts and myostatin with an antibody or antigen-binding portion according to any one of paragraphs 1 to 25, wherein said antibody or antigen-binding portion inhibits myostatin activity.

30 41. A method comprising administering to a subject an antibody or an antigen-binding portion thereof according to any one of paragraphs 1 to 25, wherein said antibody or antigen-binding portion inhibits myostatin activity, wherein said subject is in need of improving glucose homeostasis, decreasing fat mass, increasing insulin sensitivity, improving kidney

function, decreasing fat accumulation, treating, preventing or inhibiting a disease or condition characterized by bone loss, said disease or condition including osteoporosis, osteopenia, osteoarthritis and bone fractures, treating metabolic syndrome, or counteracting muscle wasting from sustained administration of a glucocorticoid or a steroid hormone during the time
5 that said subject is undergoing treatment with a glucocorticoid or a steroid hormone.

42. A method for reducing myostatin activity in a subject in need thereof comprising the step of administering to said subject a monoclonal antibody or an antigen-binding portion thereof according to any one of paragraphs 1 to 25, wherein said monoclonal antibody or antigen-binding portion inhibits myostatin activity.

10 43. A method for reversing age-related decline in muscle mass in a subject in need thereof comprising the step of administering to said subject an antibody or an antigen-binding portion according to any one of paragraphs 1 to 25, wherein said antibody or antigen-binding portion inhibits myostatin activity.

15 44. A method for increasing myoblast proliferation and differentiation in a subject in need thereof comprising the step of administering to said subject an antibody or antigen-binding portion according to any one of paragraphs 1 to 25, wherein said antibody or antigen-binding portion inhibits myostatin activity.

20 45. A method for reducing myostatin-induced activin type IIA or IIB membrane receptor mediated cell signalling in a subject in need thereof comprising the step of administering to said subject an antibody or an antigen-binding portion according to any one of paragraphs 1 to 25, wherein said antibody or antigen-binding portion inhibits myostatin activity.

25 46. A method for decreasing myostatin-mediated activation of an activin type I membrane receptor in a subject in need thereof comprising the step of administering to said subject an antibody or an antigen-binding portion according to any one of paragraphs 1 to 25, wherein said antibody or antigen-binding portion inhibits myostatin activity.

30 47. A method for reducing myostatin-mediated phosphorylation of one or more R-smad proteins selected from the group consisting of: Smad 2 and Smad 3 in a subject in need thereof comprising the step of administering to said subject an antibody or antigen-binding portion according to any one of paragraphs 1 to 18, wherein said antibody or antigen-binding portion inhibits myostatin activity.

48. A method for increasing expression of a gene selected from the group consisting of: myoD, myf5 and myogenin, in a subject in need thereof comprising the step of administering to said subject an antibody or antigen-binding portion according to any one of paragraphs 1 to 25, wherein said antibody or antigen-binding portion inhibits myostatin activity.

5 49. A method for promoting muscle growth, weight gain or aiding in the prevention of frailty in cattle, swine, sheep, chickens, turkeys, horses, fish, dogs and cats in need thereof comprising the step of administering to said subject an antibody or antigen-binding portion according to any one of paragraphs 1 to 25, wherein said antibody or antigen-binding portion inhibits myostatin activity.

10 50. A monoclonal antibody or antigen binding portion thereof selected from the group consisting of:

- (a) an antibody or antigen binding portion thereof comprising the variable domain amino acid sequences set forth in SEQ ID NO: 45 and SEQ ID NO:47;
- (b) an antibody or antigen binding portion thereof comprising the
15 variable domain amino acid sequences set forth in SEQ ID NO:49 and SEQ ID NO:51;
- (c) an antibody or antigen binding portion thereof comprising the variable domain amino acid sequences set forth in SEQ ID NO: 53 and SEQ ID NO:55;
- (d) an antibody or antigen binding portion thereof comprising the variable domain amino acid sequences set forth in SEQ ID NO:57 and SEQ ID NO:59;
- 20 (e) an antibody or antigen binding portion thereof comprising the variable domain amino acid sequences set forth in SEQ ID NO:61 and SEQ ID NO:63;
- (f) an antibody or antigen binding portion thereof comprising the variable domain amino acid sequences set forth in SEQ ID NO:65 and SEQ ID NO:67;
- (g) an antibody or antigen binding portion thereof comprising the
25 variable domain amino acid sequences set forth in SEQ ID NO:69 and SEQ ID NO:71;
- (h) an antibody or antigen binding portion thereof comprising the variable domain amino acid sequences set forth in SEQ ID NO:73 and SEQ ID NO:75;
- (i) an antibody or antigen binding portion thereof comprising the variable domain amino acid sequences set forth in SEQ ID NO:77 and SEQ ID NO:79;
- 30 (j) an antibody or antigen binding portion thereof comprising the variable domain amino acid sequences set forth in SEQ ID NO:81 and SEQ ID NO:83; and
- (k) an antibody or antigen binding portion thereof comprising the variable domain amino acid sequences set forth in SEQ ID NO:85 and SEQ ID NO:87; and
- 35 (l) an antibody or antigen binding portion thereof comprising the variable domain amino acid sequences set forth in SEQ ID NO: 118 and SEQ ID NO:120.

51. A method of treating metabolic syndrome in a subject in need thereof comprising the step of administering to said subject an antibody or antigen-binding portion according to any one of paragraphs 1 to 25, wherein said antibody or antigen-binding portion inhibits myostatin activity.

- 5 52. A mammalian host cell line comprising polynucleotides encoding the heavy and light chains of a human, chimeric or humanized monoclonal antibody that competes for binding to myostatin with an antibody or an antigen-binding portion thereof, wherein the antibody or portion thereof has at least one property selected from the group consisting of:
- 10 (a) competes for binding to myostatin with an antibody selected from the group consisting of 1_116_1; 1_136_3; 1_257_1; 1_46_1; 2_112_1; 1_314_1; 1_66_1; 2_43_1; 2_177_1; 1_132_1; 1_268_1; 2_112_K; 1_116_1L-Q45K; 1_257_1L-L21I; 1_314_1H-T92A; 1_46_1H-L81M; 2_112_1H-I12V; 2_112_1L-F58I; 2_112_1L-I85V; 2_112_1H-L81M, L-F58I; 2_112_1H-L81M, L-I85V; and 2_112_1H-L81M, L-F58I, I85V;
- 15 (b) binds to the same epitope of myostatin as an antibody selected from the group consisting of 1_116_1; 1_136_3; 1_257_1; 1_46_1; 2_112_1; 1_314_1; 1_66_1; 2_43_1; 2_177_1; 1_132_1; 1_268_1; 2_112_K; 1_116_1L-Q45K; 1_257_1L-L21I; 1_314_1H-T92A; 1_46_1H-L81M; 2_112_1H-I12V; 2_112_1L-F58I; 2_112_1L-I85V; 2_112_1H-L81M, L-F58I; 2_112_1H-L81M, L-I85V; and 2_112_1H-L81M, L-F58I, I85V;
- 20 (c) binds to myostatin with substantially the same K_D as an antibody selected from the group consisting of 1_116_1; 1_136_3; 1_257_1; 1_46_1; 2_112_1; 1_314_1; 1_66_1; 2_43_1; 2_177_1; 1_132_1; 1_268_1; 2_112_K; 1_116_1L-Q45K; 1_257_1L-L21I; 1_314_1H-T92A; 1_46_1H-L81M; 2_112_1H-I12V; 2_112_1L-F58I; 2_112_1L-I85V; 2_112_1H-L81M, L-F58I; 2_112_1H-L81M, L-I85V; and 2_112_1H-L81M, L-F58I, I85V; and
- 25 (d) binds to myostatin with substantially the same off rate as an antibody selected from the group consisting of 1_116_1; 1_136_3; 1_257_1; 1_46_1; 2_112_1; 1_314_1; 1_66_1; 2_43_1; 2_177_1; 1_132_1; 1_268_1; 2_112_K; 1_116_1L-Q45K; 1_257_1L-L21I; 1_314_1H-T92A; 1_46_1H-L81M; 2_112_1H-I12V; 2_112_1L-F58I; 2_112_1L-I85V; 2_112_1H-L81M, L-F58I; 2_112_1H-L81M, L-I85V; and 2_112_1H-L81M, L-F58I, I85V.
- 30 F58I, I85V.

53. A mammalian host cell line comprising polynucleotides encoding the heavy and light chains of a monoclonal antibody or antigen-binding portion thereof that competes for binding to myostatin with an antibody comprising:

- 35 (a) a heavy chain that utilizes a human V_H 1-02 gene, a human V_H 3-21 gene or a human V_H 3-23 gene; and

(b) a light chain that utilizes a human V_K L2 gene, a human V_K A3 gene or a human V_K A30 gene.

54. A mammalian host cell line comprising polynucleotides encoding the heavy and light chains of a monoclonal antibody or an antigen-binding portion of said
5 monoclonal antibody having the same amino acid sequence as the antibody produced by a hybridoma cell line having ATCC Deposit Designation Number selected from the group consisting of PTA-6566, PTA-6567, PTA-6568, PTA-6569, PTA-6570, PTA-6571, PTA-6572, PTA-6573, PTA-6574, PTA-6575, and PTA-6576.

55. A mammalian host cell line comprising polynucleotides encoding an
10 antibody having the same amino acid sequence as the antibody produced by a hybridoma cell having an ATCC Deposit Designation Number selected from the group consisting of PTA-6566, PTA-6567, PTA-6568, PTA-6569, PTA-6570, PTA-6571, PTA-6572, PTA-6573, PTA-6574, PTA-6575, and PTA-6576.

56. A method comprising expressing said human monoclonal antibody in said
15 mammalian host cell line of any one of paragraphs 52-55 and recovering said human monoclonal antibody.

57. A hybridoma cell line selected from the group consisting of ATCC Deposit Designation Numbers PTA-6566, PTA-6567, PTA-6568, PTA-6569, PTA-6570, PTA-6571, PTA-6572, PTA-6573, PTA-6574, PTA-6575, and PTA-6576

20 58. A. mammalian host cell line comprising polynucleotides encoding the heavy and light chains of a human, chimeric or humanized monoclonal antibody, wherein the antibody or portion thereof has at least one property selected from the group consisting of:

(a) competes for binding to myostatin with an antibody selected from the group consisting of :1_116_1; 1_136_3; 1_257_1; 1_46_1; 2_112_1; 1_314_1; 1_66_1;
25 2_43_1; 2_177_1; 1_132_1; 1_268_1; 2_112_K; 1_116_1L-Q45K; 1_257_1L-L21I; 1_314_1H-T92A; 1_46_1H-L81M; 2_112_1H-I12V; 2_112_1L-F58I; 2_112_1L-I85V; 2_112_1H-L81M, L-F58I; 2_112_1H-L81M, L-I85V; and 2_112_1H-L81M, L-F58I, I85V;

(b) binds to the same epitope of myostatin as an antibody selected from the group consisting of :1_116_1; 1_136_3; 1_257_1; 1_46_1; 2_112_1; 1_314_1;
30 1_66_1; 2_43_1; 2_177_1; 1_132_1; 1_268_1; 2_112_K; 1_116_1L-Q45K; 1_257_1L-L21I; 1_314_1H-T92A; 1_46_1H-L81M; 2_112_1H-I12V; 2_112_1L-F58I; 2_112_1L-I85V; 2_112_1H-L81M, L-F58I; 2_112_1H-L81M, L-I85V; and 2_112_1H-L81M, L-F58I, I85V;

(c) is an antibody having the same amino acid sequence as the antibody produced by a hybridoma cell having an ATCC Deposit Designation Number selected from the group consisting of PTA-6566, PTA-6567, PTA-6568, PTA-6569, PTA-6570, PTA-6571, PTA-6572, PTA-6573, PTA-6574, PTA-6575, and PTA-6576; and

5 (d) is a hybridoma cell line selected from the group consisting of ATCC Deposit Designation Numbers PTA-6566, PTA-6567, PTA-6568, PTA-6569, PTA-6570, PTA-6571, PTA-6572, PTA-6573, PTA-6574, PTA-6575, and PTA-6576.

Brief Description Of The Drawings

10 **[0005]** Figure 1 shows the results of a myostatin responsive reporter gene assay. As shown, neutralizing anti-myostatin antibodies inhibit myostatin induced luciferase activity in A204 cells. Human antibody variants 1_116_1L-Q45K; 1_257-1L-L21I; 1_314_1H-T92A and 2_112_1H-I12V, L-F 58I, I85V inhibited luciferase activity to the same extent as wild type antibodies.

15 **[0006]** Figure 2 shows the results of an L6 Aurora beta-lactamase assay. As shown, neutralizing anti-myostatin antibodies inhibit myostatin induced beta-lactamase activity in L6 rat myoblasts. Human antibody variants 1_116_1L-Q45K; 1_257-1L-L21I; 1_314_1H-T92A and 2_112_1H-I12V, L-F58I, I85V inhibited beta-lactamase activity to the same extent as the wild type antibodies.

20 **[0007]** Figure 3 shows the results of a western blot. As shown, neutralizing anti-myostatin antibodies of the invention inhibit myostatin induced smad2 phosphorylation in HepG2 cells by western blot.

25 **[0008]** Figure 4 shows the results of myf5 mRNA expression assays. (A) Neutralizing anti-myostatin antibodies 1_268_1, 2_177_1, and 2_112_1 rescued myf5 gene expression inhibited by myostatin in C2C12 mouse myoblasts, whereas a non-neutralizing antibody 1_159_1 could not. Myf5 mRNA level was detected by TaqMan PCR. (B) 1_116_1 rescued myf5 gene expression in a dose-dependent manner.

30 **[0009]** Figure 5 shows the results of C2C12 muscle cell differentiation assays. (A) Neutralizing anti-myostatin antibodies 2_43_1, 1_314_1, and 1_257_1 rescued myostatin-blocked muscle differentiation in C2C12 mouse muscle cells. Embryonic myosin heavy chain (MHC) protein level was used a marker to measure C2C12 differentiation. (B) Antibodies 2_112_1, 1_46_1, and 1_116_1 rescued myostatin-blocked C2C12 muscle differentiation.

35 **[0010]** Figure 6 (A) illustrates peptides generated from mature GDF8 (SEQ ID NO: 89) to test anti-myostatin antibody binding. Amino acids in lower case letters are the amino acids that are different from GDF11 (B) Summary of peptide binding. As shown in the Figure, some antibodies do not bind to any of the peptides. Some antibodies bind to non-contiguous peptides. (C) Predicted GDF8 structure with the illustration of peptide binding of the human

anti-myostatin antibodies. GDF8 structure was generated using SWISS-MODEL; a fully automated protein structure homology-modeling server, accessible via the ExPASy web server, or from the program DeepView (Swiss Pdb-Viewer). The first seven amino acids were missing from the predicted structure. Mature GDF8 is a homodimer protein. Only one subunit is shown. The antibodies disclosed herein bind to GDF8 as a homodimer. As shown in the Figure, human monoclonal antibodies 2_43_1, 2_112_1, and 2_177_1 bind to both peptide 1 and 5. Peptides 1 and 5 are proximal spatially but not in primary structure.

[0011] Figure 7 shows the amino acid sequences of peptides 1-11 and corresponding sequence identifiers (SEQ ID NOs 103-113).

[0012] Figure 8 depicts epitope binning. Epitope binding of the human anti-myostatin antibodies of the invention was mapped by cross-competition experiments using a BIAcore™ 3000 instrument. Antibodies are depicted as labeled boxes. Antibodies in one circle compete with antibodies in overlapping circles. For instance, antibody 1_46_1 competes with antibody 1_136_3, but antibody 1_46_1 does not compete with antibody 1_268_1. When two or more antibodies are in the same circle their respective binding cannot be distinguished.

[0013] Figure 9 shows the results of an immunoprecipitation study to test the ability of human anti-myostatin antibodies of the invention to pull down mature GDF8 and mature GDF8/propeptide latent complex. Conditioned medium containing 293T cells transfected with GDF8 was used. As shown in the Figure, antibodies 2_112_1, 2_43_1, and 2_177_1 pulled down mature GDF8, mature GDF8/propeptide complex, and unprocessed GDF8; antibody 1_66_1 pulled down mature GDF8 and mature GDF8/propeptide complex; no other antibodies pulled down mature GDF8, propeptide, or unprocessed GDF8. Lane 4 is the 1/10 medium loading control, and lane 7 is immunoprecipitation control with medium only.

[0014] Figure 10 shows the results of an immunoprecipitation study to test the ability of anti-myostatin antibodies of the invention to pull down mature GDF8 from mouse serum. As shown in the Figure, antibodies 2_112_1, 2_43_1, and 2_177_1 pulled down mature GDF8 from the mouse serum, whereas antibodies 1_116_1, and 1_66_1 could not.

[0015] Figure 11 is a sequence alignment of mature human GDF8 and GDF11. Mature GDF8 (SEQ ID NO: 89) and GDF11 (SEQ ID NO: 90) share approximately 90% identical amino acid sequences. Both mature GDF8 and GDF11 form homodimers. Both mature GDF8 or GDF11 have nine cysteines, which form four internal disulfide bonds and one intermolecular disulfide bond. As shown in the Figure, cysteines that form a disulfide bond with each other are labeled with the same dots or plus. One cysteine (cys73) that forms intermolecular disulfide bond was labeled with a star. GDF8 structure was predicted using SWISS-MODEL (see Figure 6C).

[0016] Figure 12 is a table summarizing *in vitro* assay data.

[0017] Figure 13 is a table summarizing gene usage, epitope binning and peptide binding.

[0018] Figures 14 and 15 show the effects on muscle mass in mice following *in vivo* treatment with anti-myostatin antibodies as compared with vehicle for the gastrocnemius-pantaris-sloeus (GPS), tibialis anterior (TA) and quadriceps (Quads) muscles.

5 [0019] Figure 16 shows the effects on muscle weight and strength in SCID mice following *in vivo* treatment with an anti-myostatin antibody (2_112_K).

[0020] Figure 17 illustrates the effects on muscle weight in SCID mice following *in vivo* treatment with varying doses of an anti-myostatin antibody (2_112_K).

[0021] Figure 18 is a dose (A) and concentration (B) response analysis of varying doses of an anti-myostatin antibody (2_112_K) and their effects on muscle weight.

10 [0022] Figure 19 is an alignment of the heavy and light chain variable regions of antibodies 2_112_1 (heavy chain: SEQ ID NO:77; light chain: SEQ ID NO:79) and 2_112_K (heavy chain: SEQ ID NO:118; light chain: SEQ ID NO:120).

15 [0023] Figure 20 show the effects on muscle mass (A) and adipose mass (B) in mice following *in vivo* treatment with cortisone with an anti-myostatin antibody (2_112_K) as compared with vehicle for the gastrocnemius-pantaris-sloeus (GPS), tibialis anterior (TA) and quadriceps (Quads) muscles (in 20A) and the inguinal, epididymal and abdominal fat pad masses (in 20B).

Detailed Description Of The Invention

20 Definitions and General Techniques

[0024] Unless otherwise defined herein, scientific and technical terms used in connection with the present invention shall have the meanings that are commonly understood by those of ordinary skill in the art. Further, unless otherwise required by context, singular terms shall include pluralities and plural terms shall include the singular. Generally, nomenclature used in
25 connection with, and techniques of, cell and tissue culture, molecular biology, immunology, microbiology, genetics and protein and nucleic acid chemistry and hybridization described herein are those well known and commonly used in the art.

[0025] The methods and techniques of the present invention are generally performed according to conventional methods well known in the art and as described in various general
30 and more specific references that are cited and discussed throughout the present specification unless otherwise indicated. See, e.g., Sambrook et al. Molecular Cloning: A Laboratory Manual, 2nd ed., Cold Spring Harbor Laboratory Press, Cold Spring Harbor, N.Y. (1989) and Ausubel et al., Current Protocols in Molecular Biology, Greene Publishing Associates (1992), and Harlow and Lane Antibodies: A Laboratory Manual, Cold Spring Harbor Laboratory Press,
35 Cold Spring Harbor, N.Y. (1990), incorporated herein by reference. Enzymatic reactions and purification techniques are performed according to manufacturer's specifications, as commonly accomplished in the art or as described herein. The nomenclature used in connection with, and

the laboratory procedures and techniques of, analytical chemistry, synthetic organic chemistry, and medicinal and pharmaceutical chemistry described herein are those well known and commonly used in the art. Standard techniques are used for chemical syntheses, chemical analyses, pharmaceutical preparation, formulation, and delivery, and treatment of patients.

5 [0026] The following terms, unless otherwise indicated, shall be understood to have the following meanings:

[0027] The term "polypeptide" encompasses native or artificial proteins, protein fragments and polypeptide analogs of a protein sequence. A polypeptide may be monomeric or polymeric.

10 [0028] The term "isolated protein", "isolated polypeptide" or "isolated antibody" is a protein, polypeptide or antibody that by virtue of its origin or source of derivation (1) is not associated with naturally associated components that accompany it in its native state, (2) is free of other proteins from the same species, (3) is expressed by a cell from a different species, or (4) does not occur in nature. Thus, a polypeptide that is chemically synthesized or synthesized in a cellular system different from the cell from which it naturally originates will be "isolated" from its naturally associated components. A protein may also be rendered substantially free of naturally associated components by isolation, using protein purification techniques well known in the art.

15 [0029] In various embodiments an isolated anti-myostatin antibody is one that has been protein A- purified (see, e.g., Example XVI), one that has been synthesized by a hybridoma or other cell line *in vitro*, and/or a human anti-myostatin antibody derived from a transgenic mouse.

20 [0030] A protein or polypeptide is "substantially pure," "substantially homogeneous," or "substantially purified" when at least about 60 to 75% of a sample exhibits a single species of polypeptide. The polypeptide or protein may be monomeric or multimeric. A substantially pure polypeptide or protein will typically comprise about 50%, 60%, 70%, 80% or 90% W/W of a protein sample, more usually about 95%, and preferably will be over 99% pure. Protein purity or homogeneity may be indicated by a number of means well known in the art, such as polyacrylamide gel electrophoresis of a protein sample, followed by visualizing a single polypeptide band upon staining the gel with a stain well known in the art. For certain purposes, higher resolution may be provided by using HPLC or other means well known in the art for purification.

25 [0031] The term "non-human transgenic organism" as used herein refers to any non-human transgenic individual living thing, including a non-human transgenic animal, plant, bacterium, protist, or fungus.

30 [0032] The term "polypeptide fragment" as used herein refers to a polypeptide that has an amino-terminal and/or carboxy-terminal deletion, but where the remaining amino acid sequence is identical to the corresponding positions in the naturally-occurring sequence. In some

embodiments, fragments are at least 5, 6, 8 or 10 amino acids long. In other embodiments, the fragments are at least 14, at least 20, at least 50, or at least 70, 80, 90, 100, 150 or 200 amino acids long.

5 [0033] The term "polypeptide analog" as used herein refers to a polypeptide that comprises a segment that has substantial identity to a portion of an amino acid sequence and that has at least one of the following properties: (1) specific binding to myostatin under suitable binding conditions, (2) ability to inhibit or activate myostatin. Typically, polypeptide analogs comprise a conservative amino acid substitution (or insertion or deletion) with respect to the native sequence. Analogs typically are at least 20 or 25 amino acids long, preferably at least 50, 60,
10 70, 80, 90, 100, 150 or 200 amino acids long or longer, and can often be as long as a full-length polypeptide. Some embodiments of the invention include polypeptide fragments or polypeptide analog antibodies with 1, 2, 3, 4, 5, 6, 7, 8, 9, 10, 11, 12, 13, 14, 15, 16 or 17 substitutions from the germline amino acid sequence.

[0034] In certain embodiments, amino acid substitutions to an anti-myostatin antibody or
15 antigen-binding portion thereof are those which: (1) reduce susceptibility to proteolysis, (2) reduce susceptibility to oxidation, (3) alter binding affinity for forming protein complexes, and (4) confer or modify other physicochemical or functional properties of such analogs, but still retain specific binding to myostatin. Analogs can include various muteins of a sequence other than the normally-occurring peptide sequence. For example, single or multiple amino acid
20 substitutions, preferably conservative amino acid substitutions, may be made in the normally-occurring sequence, preferably in the portion of the polypeptide outside the domain(s) forming intermolecular contacts. A conservative amino acid substitution should not substantially change the structural characteristics of the parent sequence; e.g., a replacement amino acid should not alter the anti-parallel β -sheet that makes up the immunoglobulin binding
25 domain that occurs in the parent sequence, or disrupt other types of secondary structure that characterizes the parent sequence. In general, glycine and proline would not be used in an anti-parallel β -sheet. Examples of art-recognized polypeptide secondary and tertiary structures are described in *Proteins, Structures and Molecular Principles* (Creighton, Ed., W. H. Freeman and Company, New York (1984)); *Introduction to Protein Structure* (C. Branden and J. Tooze, eds., Garland Publishing, New York, N.Y. (1991)); and Thornton et al., *Nature* 354:105 (1991),
30 incorporated herein by reference.

[0035] Non-peptide analogs are commonly used in the pharmaceutical industry as drugs with properties analogous to those of the template peptide. These types of non-peptide compound are termed "peptide mimetics" or "peptidomimetics." Fauchere, *J. Adv. Drug Res.* 15:29
35 (1986); Veber and Freidinger, *TINS* p.392 (1985); and Evans et al., *J. Med. Chem.* 30:1229 (1987), incorporated herein by reference. Such compounds are often developed with the aid of computerized molecular modeling. Peptide mimetics that are structurally similar to therapeutically useful peptides may be used to produce an equivalent therapeutic or

prophylactic effect. Generally, peptidomimetics are structurally similar to a paradigm polypeptide (i.e., a polypeptide that has a desired biochemical property or pharmacological activity), such as a human antibody, but have one or more peptide linkages optionally replaced by a linkage selected from the group consisting of: --CH₂NH--, --CH₂S--, --CH₂-CH₂--,
5 --CH=CH--(cis and trans), --COCH₂--, --CH(OH)CH₂--, and --CH₂SO--, by methods well known in the art. Systematic substitution of one or more amino acids of a consensus sequence with a D-amino acid of the same type (e.g., D-lysine in place of L-lysine) may also be used to generate more stable peptides. In addition, constrained peptides comprising a consensus
10 sequence or a substantially identical consensus sequence variation may be generated by methods known in the art (Rizo and Gierasch, *Ann. Rev. Biochem.* 61:387 (1992), incorporated herein by reference); for example, by adding internal cysteine residues capable of forming intramolecular disulfide bridges which cyclize the peptide.

[0036] Where an "antibody" is referred to herein with respect to the invention, it is normally understood that an antigen-binding portion thereof may also be used. An antigen-binding
15 portion competes with the intact antibody for specific binding. See generally, Fundamental Immunology, Ch. 7 (Paul, W., ed., 2nd ed. Raven Press, N.Y. (1989)) (incorporated by reference in its entirety for all purposes). Antigen-binding portions may be produced by recombinant DNA techniques or by enzymatic or chemical cleavage of intact antibodies. In some embodiments, antigen-binding portions include Fab, Fab', F(ab')₂, Fd, Fv, dAb, and
20 complementarity determining region (CDR) fragments, single-chain antibodies (scFv), chimeric antibodies, diabodies and polypeptides that contain at least a portion of an antibody that is sufficient to confer specific antigen binding to the polypeptide.

[0037] From N-terminus to C-terminus, both the mature light and heavy chain variable domains comprise, sequentially, the regions FR1, CDR1, FR2, CDR2, FR3, CDR3 and FR4.
25 The assignment of amino acids to each domain herein is in accordance with the definitions of Kabat, Sequences of Proteins of Immunological Interest (National Institutes of Health, Bethesda, Md. (1987 and 1991)), Chothia & Lesk, *J. Mol. Biol.* 196:901-917 (1987) or Chothia et al., *Nature* 342:878-883 (1989).

[0038] As used herein, an antibody that is referred to by number is the same as a monoclonal
30 antibody that is obtained from the hybridoma of the same number. For example, monoclonal antibody 2_112 is the same antibody as one obtained from hybridoma 2_112, or a subclone thereof, such as 2_112_1, 2_112_2, and the like. The only exception is 1_136_3 which is a different hybridoma from subclones 1_136_1 and 1_136_2.

[0039] As used herein, a Fd fragment means an antibody fragment that consists of the V_H and C_H1 domains; an Fv fragment consists of the V_L and V_H domains of a single arm of an
35 antibody; and a dAb fragment (Ward et al., *Nature* 341:544-546 (1989)) consists of a V_H domain.

[0040] In some embodiments, the antibody is a single-chain antibody (scFv) in which V_L and V_H domains are paired to form a monovalent molecules via a synthetic linker that enables them to be made as a single protein chain. (Bird et al., *Science* 242:423-426 (1988) and Huston et al., *Proc. Natl. Acad. Sci. USA* 85:5879-5883 (1988).) In some embodiments, the antibodies are diabodies, i.e., are bivalent antibodies in which V_H and V_L domains are expressed on a single polypeptide chain, but using a linker that is too short to allow for pairing between the two domains on the same chain, thereby forcing the domains to pair with complementary domains of another chain and creating two antigen binding sites. (See e.g., Holliger P. et al., *Proc. Natl. Acad. Sci. USA* 90:6444-6448 (1993), and Poljak R. J. et al., *Structure* 2:1121-1123 (1994).) In some embodiments, one or more CDRs from an antibody of the invention may be incorporated into a molecule either covalently or noncovalently to make it an immunoadhesin that specifically binds to myostatin. In such embodiments, the CDR(s) may be incorporated as part of a larger polypeptide chain, may be covalently linked to another polypeptide chain, or may be incorporated noncovalently. Further, the framework regions (FRs) may be derived from one of the anti-myostatin antibodies from which one or more of the CDRs are taken or from one or more different human antibodies.

[0041] In embodiments having one or more binding sites, the binding sites may be identical to one another or may be different.

[0042] As used herein, the term "human antibody" means any antibody in which the variable and constant domain sequences are human sequences. The term encompasses antibodies with sequences derived from (i.e., that utilize) human genes, but which have been changed, e.g. to decrease possible immunogenicity, increase affinity, eliminate cysteines that might cause undesirable folding, etc. The term encompasses such antibodies produced recombinantly in non-human cells, which might impart glycosylation not typical of human cells. These antibodies may be prepared in a variety of ways, as described below.

[0043] The term "chimeric antibody" as used herein means an antibody that comprises regions from two or more different antibodies. In one embodiment, one or more of the CDRs of the chimeric antibody are derived from a human anti-myostatin antibody. In another embodiment, all of the CDRs are derived from a human anti-myostatin antibodies. In another embodiment, the CDRs from more than one human anti-myostatin antibodies are combined in a chimeric antibody. For instance, a chimeric antibody may comprise a CDR1 from the light chain of a first human anti-myostatin antibody, a CDR2 from the light chain of a second human anti-myostatin antibody and a CDR3 from the light chain of a third human anti-myostatin antibody, and CDRs from the heavy chain may be derived from one or more other anti-myostatin antibodies. Further, the framework regions may be derived from one of the anti-myostatin antibodies from which one or more of the CDRs are taken or from one or more different human antibodies.

[0044] In some embodiments, a chimeric antibody of the invention is a humanized anti-myostatin antibody. A humanized anti-myostatin antibody of the invention comprises the amino acid sequence of one or more framework regions and/or the amino acid sequence from at least a portion of the constant region of one or more human anti-myostatin antibodies of the invention and further comprises sequences derived from a non-human anti-myostatin antibody, for example CDR sequences.

[0045] Fragments or analogs of antibodies or immunoglobulin molecules can be readily prepared by those of ordinary skill in the art following the teachings of this specification. Preferred amino- and carboxy-termini of fragments or analogs occur near boundaries of functional domains. Structural and functional domains can be identified by comparison of the nucleotide and/or amino acid sequence data to public or proprietary sequence databases. Preferably, computerized comparison methods are used to identify sequence motifs or predicted protein conformation domains that occur in other proteins of known structure and/or function. Methods to identify protein sequences that fold into a known three-dimensional structure are known. See Bowie et al., *Science* 253:164 (1991).

[0046] The term "surface plasmon resonance", as used herein, refers to an optical phenomenon that allows for the analysis of real-time biospecific interactions by detection of alterations in protein concentrations within a biosensor matrix, for example using the BIACORE™ system (Pharmacia Biosensor AB, Uppsala, Sweden and Piscataway, N.J.). For further descriptions, see Johnsson U. et al., *Ann. Biol. Clin.* 51:19-26 (1993); Jonsson U. et al., *Biotechniques* 11:620-627 (1991); Jonsson B. et al., *J. Mol. Recognit.* 8:125-131 (1995); and Johnsson B. et al., *Anal. Biochem.* 198:268-277 (1991).

[0047] The term " K_D " means the equilibrium dissociation constant of a particular antibody-antigen interaction.

[0048] The term "off rate" means the dissociation rate constant of a particular antibody-antigen interaction.

[0049] The term "epitope" includes any protein determinant capable of specific binding to an immunoglobulin or T-cell receptor or otherwise interacting with a molecule. Epitopic determinants generally consist of chemically active surface groupings of molecules such as amino acids or carbohydrate or sugar side chains and generally have specific three dimensional structural characteristics, as well as specific charge characteristics. An epitope may be "linear" or "conformational." In a linear epitope, all of the points of interaction between the protein and the interacting molecule (such as an antibody) occur linearly along the primary amino acid sequence of the protein. In a conformational epitope, the points of interaction occur across amino acid residues on the protein that are separated from one another. An antibody is said to specifically bind an antigen when the dissociation constant is ≤ 1 mM, preferably ≤ 100 nM and most preferably ≤ 10 nM. In certain embodiments, the K_D is 1 pM to 500 pM. In other embodiments, the K_D is between 500 pM to 1 μ M. In other embodiments, the K_D is between 1

μM to 100 nM. In other embodiments, the K_D is between 100 mM to 10 nM. Once a desired epitope on an antigen is determined, it is possible to generate antibodies to that epitope, e.g., using the techniques described in the present invention. Alternatively, during the discovery process, the generation and characterization of antibodies may elucidate information about desirable epitopes. From this information, it is then possible to competitively screen antibodies for binding to the same epitope. An approach to achieve this is to conduct cross-competition studies to find antibodies that competitively bind with one another, e.g., the antibodies compete for binding to the antigen. A high throughput process for "binning" antibodies based upon their cross-competition is described in International Patent Application No. WO 03/48731.

10 **[0050]** As used herein, the twenty conventional amino acids and their abbreviations follow conventional usage. See *Immunology - A Synthesis* (2nd Edition, E.S. Golub and D.R. Gren, Eds., Sinauer Associates, Sunderland, Mass. (1991)), incorporated herein by reference.

[0051] The term "polynucleotide" as referred to herein means a polymeric form of nucleotides of at least 10 bases in length, either ribonucleotides or deoxynucleotides or a modified form of either type of nucleotide. The term includes single and double stranded forms.

15 **[0052]** The term "isolated polynucleotide" as used herein means a polynucleotide of genomic, cDNA, or synthetic origin or some combination thereof, which by virtue of its origin the "isolated polynucleotide" (1) is not associated with all or a portion of a polynucleotides with which the "isolated polynucleotide" is found in nature, (2) is operably linked to a polynucleotide to which it is not linked in nature, or (3) does not occur in nature as part of a larger sequence.

20 **[0053]** The term "naturally occurring nucleotides" as used herein includes deoxyribonucleotides and ribonucleotides. The term "modified nucleotides" as used herein includes nucleotides with modified or substituted sugar groups and the like. The term "oligonucleotide linkages" referred to herein includes oligonucleotides linkages such as phosphorothioate, phosphorodithioate, phosphoroselenoate, phosphorodiselenoate, phosphoroanilothioate, phosphoraniladate, phosphoroamidate, and the like. See e.g., LaPlanche et al., *Nucl. Acids Res.* 14:9081 (1986); Stec et al., *J. Am. Chem. Soc.* 106:6077 (1984); Stein et al., *Nucl. Acids Res.* 16:3209 (1988); Zon et al., *Anti-Cancer Drug Design* 6:539 (1991); Zon et al., *Oligonucleotides and Analogues: A Practical Approach*, pp. 87-108 (F. Eckstein, Ed., Oxford University Press, Oxford England (1991)); U.S. Patent No. 5,151,510; Uhlmann and Peyman, *Chemical Reviews* 90:543 (1990), the disclosures of which are hereby incorporated by reference. An oligonucleotide can include a label for detection, if desired.

30 **[0054]** "Operably linked" sequences include both expression control sequences that are contiguous with the gene of interest and expression control sequences that act in *trans* or at a distance to control the gene of interest. The term "expression control sequence" as used herein means polynucleotide sequences that are necessary to effect the expression and processing of coding sequences to which they are ligated. Expression control sequences include appropriate transcription initiation, termination, promoter and enhancer sequences;

efficient RNA processing signals such as splicing and polyadenylation signals; sequences that stabilize cytoplasmic mRNA; sequences that enhance translation efficiency (i.e., Kozak consensus sequence); sequences that enhance protein stability; and when desired, sequences that enhance protein secretion. The nature of such control sequences differs depending upon the host organism; in prokaryotes, such control sequences generally include promoter, ribosomal binding site, and transcription termination sequence; in eukaryotes, generally, such control sequences include promoters and transcription termination sequence. The term "control sequences" is intended to include, at a minimum, all components whose presence is essential for expression and processing, and can also include additional components whose presence is advantageous, for example, leader sequences and fusion partner sequences.

[0055] The term "vector", as used herein, means a nucleic acid molecule capable of transporting another nucleic acid to which it has been linked. In some embodiments, the vector is a plasmid, i.e., a circular double stranded piece of DNA into which additional DNA segments may be ligated. In some embodiments, the vector is a viral vector, wherein additional DNA segments may be ligated into the viral genome. In some embodiments, the vectors are capable of autonomous replication in a host cell into which they are introduced (e.g., bacterial vectors having a bacterial origin of replication and episomal mammalian vectors). In other embodiments, the vectors (e.g., non-episomal mammalian vectors) can be integrated into the genome of a host cell upon introduction into the host cell, and thereby are replicated along with the host genome. Moreover, certain vectors are capable of directing the expression of genes to which they are operatively linked. Such vectors are referred to herein as "recombinant expression vectors" (or simply, "expression vectors").

[0056] The term "recombinant host cell" (or simply "host cell"), as used herein, means a cell into which a recombinant expression vector has been introduced. It should be understood that "recombinant host cell" and "host cell" mean not only the particular subject cell but also the progeny of such a cell. Because certain modifications may occur in succeeding generations due to either mutation or environmental influences, such progeny may not, in fact, be identical to the parent cell, but are still included within the scope of the term "host cell" as used herein.

[0057] The term "selectively hybridize" referred to herein means to detectably and specifically bind. Polynucleotides, oligonucleotides and fragments thereof in accordance with the invention selectively hybridize to nucleic acid strands under hybridization and wash conditions that minimize appreciable amounts of detectable binding to nonspecific nucleic acids. "High stringency" or "highly stringent" conditions can be used to achieve selective hybridization conditions as known in the art and discussed herein. One example of "high stringency" or "highly stringent" conditions is the incubation of a polynucleotide with another polynucleotide, wherein one polynucleotide may be affixed to a solid surface such as a membrane, in a hybridization buffer of 6X SSPE or SSC, 50% formamide, 5X Denhardt's reagent, 0.5% SDS, 100 µg/ml denatured, fragmented salmon sperm DNA at a hybridization temperature of 42°C

for 12-16 hours, followed by twice washing at 55°C using a wash buffer of 1X SSC, 0.5% SDS. See also Sambrook et al., supra, pp. 9.50-9.55.

[0058] The term “percent sequence identity” in the context of nucleic acid sequences means the residues in two sequences that are the same when aligned for maximum correspondence.

5 The length of sequence identity comparison may be over a stretch of at least about nine nucleotides, usually at least about 18 nucleotides, more usually at least about 24 nucleotides, typically at least about 28 nucleotides, more typically at least about 32 nucleotides, and preferably at least about 36, 48 or more nucleotides. There are a number of different algorithms known in the art which can be used to measure nucleotide sequence identity. For instance, polynucleotide sequences can be compared using FASTA, Gap or Bestfit, which are programs in Wisconsin Package Version 10.0, Genetics Computer Group (GCG), Madison, Wisconsin. FASTA, which includes, e.g., the programs FASTA2 and FASTA3, provides alignments and percent sequence identity of the regions of the best overlap between the query and search sequences (Pearson, *Methods Enzymol.* 183:63-98 (1990); Pearson, *Methods Mol. Biol.* 132:185-219 (2000); Pearson, *Methods Enzymol.* 266:227-258 (1996); Pearson, *J. Mol. Biol.* 276:71-84 (1998); incorporated herein by reference). Unless otherwise specified, default parameters for a particular program or algorithm are used. For instance, percent sequence identity between nucleic acid sequences can be determined using FASTA with its default parameters (a word size of 6 and the NOPAM factor for the scoring matrix) or using Gap with its default parameters as provided in GCG Version 6.1, incorporated herein by reference.

[0059] A reference to a nucleotide sequence encompasses its complement unless otherwise specified. Thus, a reference to a nucleic acid having a particular sequence should be understood to encompass its complementary strand, with its complementary sequence.

[0060] As used herein, the terms “percent sequence identity” and “percent sequence homology” are used interchangeably.

[0061] The term “substantial similarity” or “substantial sequence similarity,” when referring to a nucleic acid or fragment thereof, means that when optimally aligned with appropriate nucleotide insertions or deletions with another nucleic acid (or its complementary strand), there is nucleotide sequence identity in at least about 85%, preferably at least about 90%, and more preferably at least about 95%, 96%, 97%, 98% or 99% of the nucleotide bases, as measured by any well-known algorithm of sequence identity, such as FASTA, BLAST or Gap, as discussed above.

[0062] As applied to polypeptides, the term “substantial identity” means that two peptide sequences, when optimally aligned, such as by the programs GAP or BESTFIT using default gap weights as supplied with the programs, share at least 70%, 75% or 80% sequence identity, preferably at least 90% or 95% sequence identity, and more preferably at least 97%, 98% or 99% sequence identity. In certain embodiments, residue positions that are not identical differ by conservative amino acid substitutions. A “conservative amino acid substitution” is one in

which an amino acid residue is substituted by another amino acid residue having a side chain R group with similar chemical properties (e.g., charge or hydrophobicity). In general, a conservative amino acid substitution will not substantially change the functional properties of a protein. In cases where two or more amino acid sequences differ from each other by conservative substitutions, the percent sequence identity may be adjusted upwards to correct for the conservative nature of the substitution. Means for making this adjustment are well-known to those of skill in the art. See, e.g., Pearson, *Methods Mol. Biol.* 243:307-31 (1994). Examples of groups of amino acids that have side chains with similar chemical properties include 1) aliphatic side chains: glycine, alanine, valine, leucine, and isoleucine; 2) aliphatic-hydroxyl side chains: serine and threonine; 3) amide-containing side chains: asparagine and glutamine; 4) aromatic side chains: phenylalanine, tyrosine, and tryptophan; 5) basic side chains: lysine, arginine, and histidine; 6) acidic side chains: aspartic acid and glutamic acid; and 7) sulfur-containing side chains: cysteine and methionine. Conservative amino acids substitution groups are: valine-leucine-isoleucine, phenylalanine-tyrosine, lysine-arginine, alanine-valine, glutamate-aspartate, and asparagine-glutamine.

[0063] Alternatively, a conservative replacement is any change having a positive value in the PAM250 log-likelihood matrix disclosed in Gonnet et al., *Science* 256:1443-45 (1992), incorporated herein by reference. A "moderately conservative" replacement is any change having a nonnegative value in the PAM250 log-likelihood matrix.

[0064] Sequence identity for polypeptides is typically measured using sequence analysis software. Protein analysis software matches sequences using measures of similarity assigned to various substitutions, deletions and other modifications, including conservative amino acid substitutions. For instance, GCG contains programs such as "Gap" and "Bestfit" which can be used with default parameters as specified by the programs to determine sequence homology or sequence identity between closely related polypeptides, such as homologous polypeptides from different species of organisms or between a wild type protein and a mutein thereof. See, e.g., GCG Version 6.1 (University of Wisconsin, WI). Polypeptide sequences also can be compared using FASTA using default or recommended parameters, see GCG Version 6.1. FASTA (e.g., FASTA2 and FASTA3) provides alignments and percent sequence identity of the regions of the best overlap between the query and search sequences (Pearson, *Methods Enzymol.* 183:63-98 (1990); Pearson, *Methods Mol. Biol.* 132:185-219 (2000)). Another preferred algorithm when comparing a sequence of the invention to a database containing a large number of sequences from different organisms is the computer program BLAST, especially blastp or tblastn, using default parameters as supplied with the programs.. See, e.g., Altschul et al., *J. Mol. Biol.* 215:403-410 (1990); Altschul et al., *Nucleic Acids Res.* 25:3389-402 (1997).

[0065] The length of polypeptide sequences compared for homology will generally be at least about 16 amino acid residues, usually at least about 20 residues, more usually at least about

24 residues, typically at least about 28 residues, and preferably more than about 35 residues. When searching a database containing sequences from a large number of different organisms, it is preferable to compare amino acid sequences.

[0066] As used herein, the terms "label" or "labeled" refers to incorporation of another molecule in the antibody. In one embodiment, the label is a detectable marker, e.g., incorporation of a radiolabeled amino acid or attachment to a polypeptide of biotinyl moieties that can be detected by marked avidin (e.g., streptavidin containing a fluorescent marker or enzymatic activity that can be detected by optical or colorimetric methods). In another embodiment, the label or marker can be therapeutic, e.g., a drug conjugate or toxin. Various methods of labeling polypeptides and glycoproteins are known in the art and may be used. Examples of labels for polypeptides include, but are not limited to, the following: radioisotopes or radionuclides (e.g., ^3H , ^{14}C , ^{15}N , ^{35}S , ^{90}Y , ^{99}Tc , ^{111}In , ^{125}I , ^{131}I), fluorescent labels (e.g., FITC, rhodamine, lanthanide phosphors), enzymatic labels (e.g., horseradish peroxidase, β -galactosidase, luciferase, alkaline phosphatase), chemiluminescent markers, biotinyl groups, predetermined polypeptide epitopes recognized by a secondary reporter (e.g., leucine zipper pair sequences, binding sites for secondary antibodies, metal binding domains, epitope tags), magnetic agents, such as gadolinium chelates, toxins such as pertussis toxin, taxol, cytochalasin B, gramicidin D, ethidium bromide, emetine, mitomycin, etoposide, tenoposide, vincristine, vinblastine, colchicine, doxorubicin, daunorubicin, dihydroxy anthracin dione, mitoxantrone, mithramycin, actinomycin D, 1-dehydrotestosterone, glucocorticoids, procaine, tetracaine, lidocaine, propranolol, and puromycin and analogs or homologs thereof. In some embodiments, labels are attached by spacer arms of various lengths to reduce potential steric hindrance.

[0067] Throughout this specification and claims, the word "comprise," or variations such as "comprises" or "comprising," will be understood to imply the inclusion of a stated integer or group of integers but not the exclusion of any other integer or group of integers.

Human Anti-Myostatin Antibodies and Characterization Thereof

[0068] The invention herein provides anti-myostatin antibodies. In some embodiments, the antibodies are human. In other embodiments, the antibodies are humanized. In some embodiments, human anti-myostatin antibodies are produced by immunizing a non-human transgenic animal, e.g., a rodent, whose genome comprises human immunoglobulin genes so that the transgenic animal produces human antibodies.

[0069] An anti-myostatin antibody of the invention can comprise a human kappa or a human lambda light chain or an amino acid sequence derived therefrom. In some embodiments comprising a kappa light chain, the light chain variable domain (V_L) utilizes a human A30, A3 or L2 V_k gene

[0070] In some embodiments, the V_L of the anti-myostatin antibody comprises one or more amino acid substitutions, deletions or insertions (additions) relative to the germline V_K amino acid sequence. In some embodiments, the V_L of the anti-myostatin antibody comprises 1, 2, 3, 4 or 5 amino acid substitutions relative to the germline V_K amino acid sequence. In some
5 embodiments, one or more of the substitutions from germline is in the CDR regions of the light chain. In some embodiments, the V_K amino acid substitutions relative to germline are at one or more of the same positions as the substitutions relative to germline found in any one or more of the V_L of the antibodies provided herein. For example, the V_L of an anti-myostatin antibody of the invention may contain one or more of the amino acid substitutions compared to germline
10 found in the V_L of antibody 1_257_1. There also may be one or more amino acid substitutions compared to germline found in the V_L of antibody 1_116_1, which utilizes the same V_K gene as antibody 1_257_1. In some embodiments, the amino acid changes are at one or more of the same positions, but involve a different substitution than in the reference antibody. In all cases, the recitation of an antibody clone with dashes is equivalent to the same antibody clone with
15 dots (e.g., 1_257_1 = 1.257.1).

[0071] In some embodiments, amino acid substitutions relative to germline occur at one or more of the same positions as substitutions from germline in any of the V_L of antibodies 1_116_1, 1_136_3, 1_257_1, 1_46_1, 2_112_1, 1_314_1, 1_66_1, 2_43_1, 2_177_1, 1_132_1, 1_268_1, 1_116_1L-Q45K; 1_257_1L-L21I; 1_314_1H-T92A; 1_46_1H-L81M;
20 2_112_1H-I12V; 2_112_1L-F58I; 2_112_1L-I85V; 2_112_1H-L81M, L-F58I; 2_112_1H-L81M, L-I85V; or 2_112_1H-L81M, L-F58I, I85V, but the substitutions may represent conservative amino acid substitutions at such position(s) relative to the amino acid in the reference antibody. For example, if a particular position in one of these antibodies is changed relative to germline and is glutamate, one may substitute aspartate at that position. Similarly, if an amino acid
25 substitution compared to germline in an exemplified antibody is serine, one may conservatively substitute threonine for serine at that position. Conservative amino acid substitutions are discussed *supra*, throughout this application.

[0072] In some embodiments, the anti-myostatin antibody comprises a light chain amino acid sequence selected from the group consisting of SEQ ID NOS: 4, 8, 12, 16, 20, 24, 28, 32, 36,
30 40 and 44. In other embodiments, the light chain comprises the light chain amino acid sequence of antibody 1_116_1L-Q45K; 1_257_1L-L21I; 2_112_1L-F58I; 2_112_1L-I85V or 2_112_1L-F58I, I85V. In some embodiments, the light chain of the human anti-myostatin antibody comprises the V_L amino acid sequence of antibody 1_116_1 (SEQ ID NO: 4); 1_136_3 (SEQ ID NO: 12); 1_257_1 (SEQ ID NO: 16); 1_46_1 (SEQ ID NO: 24); 2_112_1
35 (SEQ ID NO: 28); 1_314_1 (SEQ ID NO: 20); 1_66_1 (SEQ ID NO: 36); 2_43_1 (SEQ ID NO: 44); 2_177_1 (SEQ ID NO: 40); 1_132_1 (SEQ ID NO: 8); or 1_268_1 (SEQ ID NO: 32) or said amino acid sequence having up to 1, 2, 3, 4 or 5 conservative amino acid substitutions and/or a total of up to 3 non-conservative amino acid substitutions. In other embodiments the

light chain of the human anti-myostatin antibody comprises the V_L amino acid sequence of antibody 1_116_1L-Q45K; 1_257_1L-L21I; 2_112_1L-F58I; 2_112_1L-I85V or 2_112_1L-F58I, I85V. In some embodiments, the light chain comprises the amino acid sequence from the beginning of the CDR1 to the end of the CDR3 of any one of the foregoing antibodies.

5 **[0073]** In some embodiments, the light chain may comprise the amino acid sequences of CDR1, CDR2 and CDR3 regions independently selected from the light chain CDR1, CDR2 and CDR3 regions, respectively, of two or more monoclonal antibodies selected from 1_116_1 (SEQ ID NO: 4); 1_136_3 (SEQ ID NO: 12); 1_257_1 (SEQ ID NO: 16); 1_46_1 (SEQ ID NO: 24); 2_112_1 (SEQ ID NO: 28); 1_314_1 (SEQ ID NO: 20); 1_66_1 (SEQ ID NO: 36); 2_43_1
10 (SEQ ID NO: 44); 2_177_1 (SEQ ID NO: 40); 1_132_1 (SEQ ID NO: 8); or 1_268_1 (SEQ ID NO: 32), or said CDR regions each having less than 3 or less than 2 conservative amino acid substitutions and/or a total of three or fewer non-conservative amino acid substitutions.

[0074] In certain embodiments, the light chain of the anti-myostatin antibody comprises the amino acid sequences of the light chain CDR1, CDR2 and CDR3 regions of an antibody
15 selected from 1_116_1 (SEQ ID NO: 4); 1_136_3 (SEQ ID NO: 12); 1_257_1 (SEQ ID NO: 16); 1_46_1 (SEQ ID NO: 24); 2_112_1 (SEQ ID NO: 28); 1_314_1 (SEQ ID NO: 20); 1_66_1 (SEQ ID NO: 36); 2_43_1 (SEQ ID NO: 44); 2_177_1 (SEQ ID NO: 40); 1_132_1 (SEQ ID NO: 8); or 1_268_1 (SEQ ID NO: 32) or said CDR regions each having less than 3 or less than 2 conservative amino acid substitutions and/or a total of three or fewer non-conservative amino
20 acid substitutions.

[0075] With regard to the heavy chain, in some embodiments, the variable domain (V_H) utilizes a human V_H 1-02, V_H 3-21 or V_H 3-23 gene. In some embodiments, the V_H sequence of the anti-myostatin antibody contains one or more amino acid substitutions, deletions or insertions (additions), collectively "mutations", relative to the germline V_H amino acid sequence.
25 In some embodiments, the variable domain of the heavy chain comprises 1, 2, 3, 4, 5, 6, 7, 8, 9, 10 or 11 mutations from the germline V_H amino acid sequence. In some embodiments, the mutation(s) are non-conservative substitutions compared to the germline amino acid sequence. In some embodiments, the mutations are in the CDR regions of the heavy chain.

[0076] In some embodiments, amino acid substitutions are at one or more of the same
30 positions as the substitutions from germline in any one or more of the V_H of antibodies 1_116_1, 1_136_3, 1_257_1, 1_46_1, 2_112_1, 1_314_1, 1_66_1, 2_43_1, 2_177_1, 1_132_1, 1_268_1, 1_116_1L-Q45K; 1_257_1L-L21I; 1_314_1H-T92A; 1_46_1H-L81M; 2_112_1H-I12V; 2_112_1L-F58I; 2_112_1L-I85V; 2_112_1H-L81M, L-F58I; 2_112_1H-L81M, L-I85V; or 2_112_1H-L81M, L-F58I, I85V. In other embodiments, the amino acid changes are
35 at one or more of the same positions but involve a different substitution than in the reference antibody.

[0077] In some embodiments, the heavy chain comprises an amino acid sequence selected from the group consisting of SEQ ID NOS: 2, 6, 10, 14, 18, 22, 26, 30, 34, 38 and 42. In other

embodiments, the heavy chain comprises the heavy chain amino acid sequence of antibody 1_314_1H-T92A; 1_46_1H-L81M; or 2_112_1H-I12V. In some embodiments, the heavy chain comprises the V_H amino acid sequence of antibody 1_116_1 (SEQ ID NO: 2), 1_136_3 (SEQ ID NO: 10), 1_257_1 (SEQ ID NO: 14), 1_46_1 (SEQ ID NO: 22), 2_112_1 (SEQ ID NO: 26), 1_314_1 (SEQ ID NO: 18), 1_66_1 (SEQ ID NO: 34), 2_43_1 (SEQ ID NO: 42), 2_177_1 (SEQ ID NO: 38), 1_132_1 (SEQ ID NO: 6) and 1_268_1 (SEQ ID NO: 30); or said V_H amino acid sequence having up to 1, 2, 3, 4, 6, 8, 9, 10 or 11 conservative amino acid substitutions and/or a total of up to 3 non-conservative amino acid substitutions. In other embodiments, the heavy chain comprises the V_H amino acid sequence of antibody 1_314_1H-T92A; 1_46_1H-L81M; or 2_112_1H-I12V. In some embodiments, the heavy chain comprises the amino acid sequence from the beginning of the CDR1 to the end of the CDR3 of any one of the foregoing antibodies.

[0078] In some embodiments, the heavy chain comprises the heavy chain CDR1, CDR2 and CDR3 regions of antibody 1_116_1, 1_136_3, 1_257_1, 1_46_1, 2_112_1, 1_314_1, 1_66_1, 2_43_1, 2_177_1, 1_132_1, 1_268_1, 1_116_1L-Q45K; 1_257_1L-L21I; 1_314_1H-T92A; 1_46_1H-L81M; 2_112_1H-I12V; 2_112_1L-F58I; 2_112_1L-I85V; 2_112_1H-L81M, L-F58I; 2_112_1H-L81M, L-I85V; or 2_112_1H-L81M, L-F58I, I85V or said CDR regions each having less than 8, less than 6, less than 4, or less than 3 conservative amino acid substitutions and/or a total of three or fewer non-conservative amino acid substitutions.

[0079] In some embodiments, the heavy chain CDR regions are independently selected from the CDR regions of two or more antibodies selected from antibodies 1_116_1, 1_136_3, 1_257_1, 1_46_1, 2_112_1, 1_314_1, 1_66_1, 2_43_1, 2_177_1, 1_132_1, 1_268_1, 1_116_1L-Q45K; 1_257_1L-L21I; 1_314_1H-T92A; 1_46_1H-L81M; 2_112_1H-I12V; 2_112_1L-F58I; 2_112_1L-I85V; 2_112_1H-L81M, L-F58I; 2_112_1H-L81M, L-I85V; or 2_112_1H-L81M, L-F58I, I85V. In another embodiment, the antibody comprises a light chain as disclosed above and a heavy chain as disclosed above. In a further embodiment, the light chain CDRs and the heavy chain CDRs are from the same antibody.

[0080] In various embodiments, the anti-myostatin antibodies have the full-length heavy chain and full length light chain amino acid sequence(s), the V_H and V_L amino acid sequences, the heavy chain CDR1, CDR2 and CDR3 and light chain CDR1, CDR2 and CDR3 amino acid sequences or the heavy chain amino acid sequence from the beginning of the CDR1 to the end of the CDR3 and the light chain amino acid sequence from the beginning of the CDR1 to the end of the CDR3 of an anti-myostatin antibody provided herein.

[0081] One type of amino acid substitution that may be made is to change one or more cysteines in the antibody, which may be chemically reactive, to another residue, such as, without limitation, alanine or serine. In one embodiment, there is a substitution of a non-canonical cysteine. The substitution can be made in a CDR or framework region of a variable domain or in the constant domain of an antibody. In some embodiments, the cysteine is canonical.

[0082] Another type of amino acid substitution that may be made is to remove potential proteolytic sites in the antibody. Such sites may occur in a CDR or framework region of a variable domain or in the constant domain of an antibody. Substitution of cysteine residues and removal of proteolytic sites may decrease the risk of heterogeneity in the antibody product and thus increase its homogeneity. Another type of amino acid substitution is to eliminate asparagine-glycine pairs, which form potential deamidation sites, by altering one or both of the residues.

[0083] In some embodiments, the C-terminal lysine of the heavy chain of the anti myostatin antibody of the invention is cleaved. In various embodiments of the invention, the heavy and light chains of the anti-myostatin antibodies may optionally include a signal sequence.

[0084] In one aspect, the invention provides to eleven inhibitory human anti-myostatin monoclonal antibodies and the hybridoma cell lines that produce them. Table 1 lists the sequence identifiers (SEQ ID NOs) of the nucleic acids encoding the full-length heavy and light chains and variable domain containing portions of those chains, and the corresponding full-length deduced amino acid sequences.

Table 1

SEQUENCE IDENTIFIERS (SEQ ID NO)								
Mab	FULL LENGTH				V DOMAIN CONTAINING PORTION			
	Heavy		Light		Heavy		Light	
	DNA	PROTEIN	DNA	PROTEIN	PROTEIN	DNA	PROTEIN	DNA
1_116_1	1	2	3	4	45	46	47	48
1_132_1	5	6	7	8	49	50	51	52
1_136_3	9	10	11	12	53	54	55	56
1_257_1	13	14	15	16	57	58	59	60
1_314_1	17	18	19	20	65	66	67	68
1_46_1	21	22	23	24	69	70	71	72
2_112_1	25	26	27	28	77	78	79	80
1_268_1	29	30	31	32	61	62	63	64
1_66_1	33	34	35	36	73	74	75	76
2_177_1	37	38	39	40	81	82	83	84
2_43_1	41	42	43	44	85	86	87	88

5

[0085] The invention further provides heavy and/or light chain variants of certain of the above-listed human anti-myostatin antibodies, comprising one or more amino acid modifications. To designate the variants, the first letter is the one letter symbol for the amino acid of the naturally-occurring antibody chain, the number refers to the position of the amino acid (wherein position one is the N-terminal amino acid of the FRI), and the second letter is the one letter symbol for the variant amino acid.

10

[0086] The invention provides a light chain variant of monoclonal antibody 1_116_1 called 1_116_1L-Q45K, which has a lysine at position 45 of SEQ ID NO: 4.

15

[0087] Another light chain variant is 1_257_1L-L21I, which has an isoleucine residue at position 21 of SEQ ID NO: 16.

[0088] A heavy chain variant of monoclonal antibody of 1_314_1 called 1_314_1H-T92A which has an alanine residue at position 92 of SEQ ID NO: 18.

[0089] The invention further provides a heavy chain variant of monoclonal antibody 1_46_1 called 1_46_1H-L81M, which has a methionine at position 81 of SEQ ID NO: 22.

20

[0090] The invention provides a heavy chain variant (I12V) and two light chain variants (F58I and I85V) of monoclonal antibody 2_112_1. The heavy chain variant called 2_112_1H-I12V has a valine at position 12 of SEQ ID NO: 26. One light chain variant, 2_112_1L-F85I, has an isoleucine at position 85 of SEQ ID NO: 28. The other light chain variant, called 2_112_1L-

I85V, has a valine at position 85 of SEQ ID NO: 28. The invention also provides a light chain variant comprising both mutations, i.e., 2_112_1L-F85I, I85V. The invention also includes antibodies comprising the heavy chain variant with either one or both of the light chain mutations, i.e., 2_112_1H-I12V, L-F58I; 2_112_1H-I12V, L-I85V; and 2_112_1H-I12V, L-F58I, I85V.

[0091] In still further embodiments, the invention includes antibodies comprising variable domain amino acid sequences with more than 80%, more than 85%, more than 90%, more than 95%, more than 96%, more than 97%, more than 98% or more than 99% sequence identity to a variable domain amino acid sequence of any of the above-listed human anti-myostatin antibodies

Class and Subclass of Anti-myostatin Antibodies

[0092] The class and subclass of anti-myostatin antibodies may be determined by any method known in the art. In general, the class and subclass of an antibody may be determined using antibodies that are specific for a particular class and subclass of antibody. Such antibodies are commercially available. The class and subclass can be determined by ELISA, or Western Blot as well as other techniques. Alternatively, the class and subclass may be determined by sequencing all or a portion of the constant domains of the heavy and/or light chains of the antibodies, comparing their amino acid sequences to the known amino acid sequences of various class and subclasses of immunoglobulins, and determining the class and subclass of the antibodies.

[0093] In some embodiments, the anti-myostatin antibody is a monoclonal antibody. The anti-myostatin antibody can be an IgG, an IgM, an IgE, an IgA, or an IgD molecule. In a preferred embodiment, the anti-myostatin antibody is an IgG and is an IgG1, IgG2, IgG3, IgG4 subclass. In another preferred embodiment, the antibody is subclass IgG2.

Identification of Myostatin Epitopes Recognized by Anti-myostatin Antibodies

[0094] The invention provides a human anti-myostatin monoclonal antibody that binds to myostatin and competes or cross-competes with and/or binds the same epitope as: (a) an antibody selected from 1_116_1, 1_136_3, 1_257_1, 1_46_1, 2_112_1, 1_314_1, 1_66_1, 2_43_1, 2_177_1, 1_132_1, 1_268_1, 1_116_1L-Q45K; 1_257_1L-L21I; 1_314_1H-T92A; 1_46_1H-L81M; 2_112_1H-I12V; 2_112_1L-F58I; 2_112_1L-I85V; 2_112_1H-L81M, L-F58I; 2_112_1H-L81M, L-I85V; or 2_112_1H-L81M, L-F58I, I85V; (b) an antibody that comprises a heavy chain variable domain having the amino acid sequence of the V_H domain in any one of SEQ ID NOS: 2, 6, 10, 14, 18, 22, 26, 30, 34, 38, 42, 45, 49, 53, 57, 61, 65, 69, 73, 77, 81 or 85, (c) an antibody that comprises a light chain variable domain having the amino acid sequence of the V_L domain in any one of SEQ ID NOS: 4, 8, 12, 16, 20, 24, 28, 32, 36, 40, 44,

47, 51, 55, 59, 63, 67, 71, 75, 79, 83 or 87 (d) an antibody that comprises both a heavy chain variable domain as defined in (b) and a light chain variable domain as defined in (c).

[0095] One can determine whether an antibody binds to the same epitope or cross competes for binding with an anti-myostatin antibody by using methods known in the art. In one embodiment, one allows the anti-myostatin antibody of the invention to bind to myostatin under saturating conditions and then measures the ability of the test antibody to bind to myostatin. If the test antibody is able to bind to myostatin at the same time as the reference anti-myostatin antibody, then the test antibody binds to a different epitope than the reference anti-myostatin antibody. However, if the test antibody is not able to bind to myostatin at the same time, then the test antibody binds to the same epitope, an overlapping epitope, or an epitope that is in close proximity to the epitope bound by the anti-myostatin antibody of the invention. This experiment can be performed using ELISA, RIA, BIACORE™, or flow cytometry. To test whether an anti-myostatin antibody cross-competes with another anti-myostatin antibody, one may use the competition method described above in two directions, i.e. determining if the known antibody blocks the test antibody and vice versa. In a preferred embodiment, the experiment is performed using ELISA.

Inhibition of Myostatin Activity by Anti-myostatin Antibody

[0096] One can identify anti-myostatin monoclonal antibodies that inhibit myostatin binding using a number of assays. For example, neutralizing anti-myostatin antibodies can be identified by their ability to block myostatin-induced luciferase activity in A204 cells transfected with a Smad response elements/luciferase construct as described in Example III. Preferred anti-myostatin antibodies have an IC₅₀ of no more than 500nM, 250nM, 100nM, 75nM, 50nM, 40nM, 30nM, 20nM, 10nM, 1nM, 0.5nM or 0.1nM.

[0097] One also can determine the ability of an anti-myostatin antibody to block myostatin-induced Smad protein activation by contacting L6 rat myoblast cells transfected with a Smad 2/3-binding element/beta lactamase construct with an anti-myostatin antibody as described in Example IV. In various embodiments, the anti-myostatin antibody has an IC₅₀ in this assay of no more than 500nM, 250nM, 100nM, 75nM, 50nM, 40nM, 30nM, 20nM, 10nM, 1nM, 0.5nM or 0.1nM.

[0098] Alternatively, neutralizing anti-myostatin anti-bodies can be identified by their ability to inhibit Smad 2 or 3 phosphorylation in a Western Blot as described in Example V.

[0099] In other embodiments, an anti-myostatin antibody of the invention modulates the expression of genes associated with muscle cell proliferation and differentiation. Such modulation includes but is not limited to decreasing expression of the cell cycle inhibitor P21 protein and pro-apoptotic Bax protein, increasing phosphorylation of Rb, and increasing expression of Cdk2. In some embodiments, antagonist anti-myostatin antibodies of the invention increase the expression of MyoD, myogenin and Myf5. The effect of an anti-

myostatin antibody on gene expression can be determined using any of a number of routine techniques. (See e.g., Example VI).

[0100] In some embodiments, a neutralizing anti-myostatin antibody of the invention enhances myoblast differentiation. The ability of an antibody to enhance such proliferation and differentiation can be determined by assays using, e.g., C2C12 cells as described in Example VII.

Competitive vs Non-competitive Human Anti-myostatin Antibodies

[0101] Human anti-myostatin antibodies of the invention can be categorized as competitive and non-competitive with other inhibitory myostatin binding proteins using immunoprecipitation experiments. For example, the propeptide, which forms a complex with mature GDF8 is an inhibitory protein. Conditioned medium from 293T cells expressing GDF8 contains mature GDF8, mature GDF8/propeptide complex and unprocessed GDF8. Immunoprecipitation studies were conducted to test the binding of the human anti-myostatin antibodies in the invention to mature GDF8/propeptide complex using this conditioned medium. As described in Example X, antibodies 2_112_1, 2_43_1 and 2_177_1 bound and immunoprecipitated mature GDF8, mature GDF8/propeptide complex, and unprocessed GDF8. Antibody 1_66_1 bound and immunoprecipitated mature GDF8 and mature GDF8/propeptide complex. None of the other antibodies immunoprecipitated mature GDF8, propeptide, or unprocessed GDF8. Antibodies 2_112_1, 2_43_1 and 2_177_1, thus, are non-competitive antibodies, and antibody 1_66_1 also is a non-competitive antibody but one that binds to a different epitope of myostatin. A non-competitive neutralizing antibody, i.e., one that binds myostatin in the presence of other inhibitory proteins, will have better in vivo efficacy than a competitive antibody.

[0102] In other embodiments, an anti-myostatin antibody of the invention immunoprecipitates mature GDF8 from mouse serum. As described in Example XI, monoclonal antibodies 2_112, 2_43_1 and 2_177 pull down more mature GDF8 than 1_116_1 and 1_66_1.

Species Specificity and Molecular Selectivity

[0103] In another aspect of the invention, the anti-myostatin antibodies demonstrate both species specificity and molecular selectivity. In some embodiments, the anti-myostatin antibody binds to human, mouse, Rattus norvegicus (Norway rat), cynomolgus macaque (monkey), Macaca fascicularis (crab-eating macaque), Meleagris gallopavo (turkey), Sus scrofa (pig), Gallus gallus (chicken), Gallus gallus (chicken), Canis familiaris (dog), Equus caballus (horse), Coturnix chinensis (Quail), Coturnix coturnix (common quail), and Columba livia (domestic pigeon) myostatin. Following the teachings of the specification, one may determine the species specificity for the anti-myostatin antibody using methods well known in the art. For instance, one may determine the species specificity using Western blot, surface plasmon resonance, e.g., BIAcore, ELISA, immunoprecipitation or RIA.

[0104] In other embodiments, the anti-myostatin antibody has a selectivity for myostatin over GDF11 of at least 50-fold or at least 100-fold. GDF11 is a close family member of myostatin that shares ninety percent identity in its mature protein. In some embodiments, the anti-myostatin antibody does not exhibit any appreciable specific binding to any other protein other than myostatin. One can determine the selectivity of the anti-myostatin antibody for myostatin using methods well known in the art following the teachings of the specification. For instance one can determine the selectivity using Western blot, flow cytometry, ELISA, immunoprecipitation or RIA.

[0105] In other embodiments of the invention, the anti-myostatin antibody does not have this high degree of selectivity for GDF8 over GDF11.

Methods of Producing Antibodies and Antibody Producing Cell Lines

Immunization

[0106] In some embodiments, human antibodies are produced by immunizing a non-human, transgenic animal comprising within its genome some or all of human immunoglobulin heavy chain and light chain loci with a myostatin antigen. In a preferred embodiment, the non-human animal is a XENOMOUSE™ animal. (Abgenix, Inc., Fremont, CA).

[0107] XENOMOUSE™ mice are engineered mouse strains that comprise large fragments of human immunoglobulin heavy chain and light chain loci and are deficient in mouse antibody production. See, e.g., Green et al., Nature Genetics 7:13-21 (1994) and U.S. Patents 5,916,771, 5,939,598, 5,985,615, 5,998,209, 6,075,181, 6,091,001, 6,114,598, 6,130,364, 6,162,963 and 6,150,584. See also WO 91/10741, WO 94/02602, WO 96/34096, WO 96/33735, WO 98/16654, WO 98/24893, WO 98/50433, WO 99/45031, WO 99/53049, WO 00/09560, and WO 00/037504.

[0108] In another aspect, the invention provides a method for making anti-myostatin antibodies from non-human, non-mouse animals by immunizing non-human transgenic animals that comprise human immunoglobulin loci with a myostatin antigen. One can produce such animals using the methods described in the above-cited documents. The methods disclosed in these documents can be modified as described in U.S. Patent 5,994,619, which is hereby incorporated by reference. U.S. Patent 5,994,619 describes methods for producing novel cultured inner cell mass (CICM) cells and cell lines, derived from pigs and cows, and transgenic CICM cells into which heterologous DNA has been inserted. CICM transgenic cells can be used to produce cloned transgenic embryos, fetuses, and offspring. The '619 patent also describes methods of producing transgenic animals that are capable of transmitting the heterologous DNA to their progeny. In preferred embodiments of the current invention, the non-human animals are mammals, particularly rats, sheep, pigs, goats, cattle, horses or chickens.

[0109] XENOMOUSE™ mice produce an adult-like human repertoire of fully human antibodies and generate antigen-specific human antibodies. In some embodiments, the XENOMOUSE™ mice contain approximately 80% of the human antibody V gene repertoire through introduction of megabase sized, germline configuration fragments of the human heavy chain loci and kappa light chain loci in yeast artificial chromosome (YAC). In other
5 embodiments, XENOMOUSE™ mice further contain approximately all of the human lambda light chain locus. See Mendez et al., *Nature Genetics* 15:146-156 (1997), Green and Jakobovits, *J. Exp. Med.* 188:483-495 (1998), and WO 98/24893, the disclosures of which are hereby incorporated by reference.

10 [0110] In some embodiments, the non-human animal comprising human immunoglobulin genes are animals that have a human immunoglobulin "minilocus". In the minilocus approach, an exogenous Ig locus is mimicked through the inclusion of individual genes from the Ig locus. Thus, one or more V_H genes, one or more D_H genes, one or more J_H genes, a mu constant domain, and a second constant domain (preferably a gamma constant domain) are formed into
15 a construct for insertion into an animal. This approach is described, *inter alia*, in U.S. Patent Nos. 5,545,807, 5,545,806, 5,569,825, 5,625,126, 5,633,425, 5,661,016, 5,770,429, 5,789,650, 5,814,318, 5,591,669, 5,612,205, 5,721,367, 5,789,215, and 5,643,763, hereby incorporated by reference.

[0111] In another aspect, the invention provides a method for making humanized anti-
20 myostatin antibodies. In some embodiments, non-human animals are immunized with a myostatin antigen as described below under conditions that permit antibody production. Antibody-producing cells are isolated from the animals, and nucleic acids encoding the heavy and light chains of an anti-myostatin antibody of interest are isolated from the isolated antibody-producing cells or from an immortalized cell line produced from such cells. These nucleic acids
25 are subsequently engineered using techniques known to those of skill in the art and as described further below to reduce the amount of non-human sequence, i.e., to humanize the antibody to reduce the immune response in humans.

[0112] In some embodiments, the myostatin antigen is isolated and/or purified myostatin. In some embodiments, the myostatin antigen is human myostatin. However, because the C-
30 terminal mature myostatin from humans, mice, rat, dog, quail, chicken, turkey, pig, horse, and monkeys is identical and is not glycosylated in cells, myostatin from these species and other species having the same mature protein sequence also can be used as the immunogen. In other embodiments, the myostatin antigen is a cell that expresses or overexpresses myostatin. In other embodiments, the myostatin antigen is a recombinant protein expressed from yeast,
35 insect cells, bacteria such as E.Coli, or other resources by recombinant technology.

[0113] Immunization of animals can be by any method known in the art. See, e.g., Harlow and Lane, Antibodies: A Laboratory Manual, New York: Cold Spring Harbor Press, 1990. Methods for immunizing non-human animals such as mice, rats, sheep, goats, pigs, cattle and

horses are well known in the art. See, e.g., Harlow and Lane, supra, and U.S. Patent 5,994,619. In a preferred embodiment, the myostatin antigen is administered with an adjuvant to stimulate the immune response. Exemplary adjuvants include complete or incomplete Freund's adjuvant, RIBI (muramyl dipeptides) or ISCOM (immunostimulating complexes). Such adjuvants may protect the polypeptide from rapid dispersal by sequestering it in a local deposit, or they may contain substances that stimulate the host to secrete factors that are chemotactic for macrophages and other components of the immune system. Preferably, if a polypeptide is being administered, the immunization schedule will involve two or more administrations of the polypeptide, spread out over several weeks. Example I exemplifies a method for producing anti-myostatin monoclonal antibodies in XenoMouse™ mice.

Production of Antibodies and Antibody-Producing Cell Lines

[0114] After immunization of an animal with a myostatin antigen, antibodies and/or antibody-producing cells can be obtained from the animal. In some embodiments, anti-myostatin antibody-containing serum is obtained from the animal by bleeding or sacrificing the animal. The serum may be used as it is obtained from the animal, an immunoglobulin fraction may be obtained from the serum, or the anti-myostatin antibodies may be purified from the serum.

[0115] In some embodiments, antibody-producing cell lines are prepared from cells isolated from the immunized animal. After immunization, the animal is sacrificed and lymph node and/or splenic B cells are immortalized by any means known in the art. Methods of immortalizing cells include, but are not limited to, transfecting them with oncogenes, infecting them with an oncogenic virus and cultivating them under conditions that select for immortalized cells, subjecting them to carcinogenic or mutating compounds, fusing them with an immortalized cell, e.g., a myeloma cell, and inactivating a tumor suppressor gene. See, e.g., Harlow and Lane, supra. If fusion with myeloma cells is used, the myeloma cells preferably do not secrete immunoglobulin polypeptides (a non-secretory cell line). Immortalized cells are screened using myostatin, or a portion thereof. In a preferred embodiment, the initial screening is performed using an enzyme-linked immunoassay (ELISA) or a radioimmunoassay. An example of ELISA screening is provided in WO 00/37504, incorporated herein by reference.

[0116] Anti-myostatin antibody-producing cells, e.g., hybridomas, are selected, cloned and further screened for desirable characteristics, including robust growth, high antibody production and desirable antibody characteristics, as discussed further below. Hybridomas can be expanded *in vivo* in syngeneic animals, in animals that lack an immune system, e.g., nude mice, or in cell culture *in vitro*. Methods of selecting, cloning and expanding hybridomas are well known to those of ordinary skill in the art.

[0117] In a preferred embodiment, the immunized animal is a non-human animal that expresses human immunoglobulin genes and the splenic B cells are fused to a myeloma cell line from the same species as the non-human animal. In a more preferred embodiment, the

immunized animal is a XENOMOUSE™ mouse and the myeloma cell line is a non-secretory mouse myeloma. In an even more preferred embodiment, the myeloma cell line is P3-X63-Ag8.653 (American Type Culture Collection). See, e.g., Example I.

[0118] Thus, in one embodiment, the invention provides methods for producing a cell line that produces a human monoclonal antibody or a fragment thereof directed to myostatin comprising (a) immunizing a non-human transgenic animal described herein with myostatin, a portion of myostatin or a cell or tissue expressing myostatin; (b) allowing the transgenic animal to mount an immune response to myostatin; (c) isolating antibody-producing cells from transgenic animal; (d) immortalizing the antibody-producing cells; (e) creating individual monoclonal populations of the immortalized antibody-producing cells; and (f) screening the immortalized antibody-producing cells to identify an antibody directed to myostatin.

[0119] In another aspect, the invention provides a cell line that produces a human anti-myostatin antibody. In some embodiments the cell line is a hybridoma cell line. In some embodiments, the hybridomas are mouse hybridomas, as described above. In other embodiments, the hybridomas are produced in a non-human, non-mouse species such as rats, sheep, pigs, goats, cattle or horses. In another embodiment, the hybridomas are human hybridomas.

[0120] In another embodiment, a transgenic animal is immunized with a myostatin antigen, primary cells, e.g., spleen or peripheral blood B cells, are isolated from an immunized transgenic animal and individual cells producing antibodies specific for the desired antigen are identified. Polyadenylated mRNA from each individual cell is isolated and reverse transcription polymerase chain reaction (RT-PCR) is performed using sense primers that anneal to variable domain sequences, e.g., degenerate primers that recognize most or all of the FR1 regions of human heavy and light chain variable domain genes and anti-sense primers that anneal to constant or joining region sequences. cDNAs of the heavy and light chain variable domains are then cloned and expressed in any suitable host cell, e.g., a myeloma cell, as chimeric antibodies with respective immunoglobulin constant regions, such as the heavy chain and κ or λ constant domains. See Babcook, J.S. et al., *Proc. Natl. Acad. Sci. USA* 93:7843-48, 1996, incorporated herein by reference. Anti myostatin antibodies may then be identified and isolated as described herein.

[0121] In another embodiment, phage display techniques can be used to provide libraries containing a repertoire of antibodies with varying affinities for myostatin. For production of such repertoires, it is unnecessary to immortalize the B cells from the immunized animal. Rather, the primary B cells can be used directly as a source of mRNA. The mixture of cDNAs obtained from B cell, e.g., derived from spleens, is used to prepare an expression library, for example, a phage display library transfected into *E.coli*. The resulting cells are tested for immunoreactivity to myostatin. Techniques for the identification of high affinity human antibodies from such libraries are described by Griffiths et al., *EMBO J.*, 13:3245-3260 (1994); Nissim et al., *ibid*, pp.

692-698 and by Griffiths et al., *ibid*, 12:725-734, which are incorporated by reference. Ultimately, clones from the library are identified that produce binding affinities of a desired magnitude for the antigen and the DNA encoding the product responsible for such binding is recovered and manipulated for standard recombinant expression. Phage display libraries may also be constructed using previously manipulated nucleotide sequences and screened in a similar fashion. In general, the cDNAs encoding heavy and light chains are independently supplied or linked to form Fv analogs for production in the phage library.

[0122] The phage library is then screened for the antibodies with the highest affinities for myostatin and the genetic material recovered from the appropriate clone. Further rounds of screening can increase affinity of the original antibody isolated.

Nucleic Acids, Vectors, Host Cells, and Recombinant Methods of Making Antibodies

Nucleic Acids

[0123] The present invention also encompasses nucleic acid molecules encoding anti-myostatin antibodies or an antigen-binding fragments thereof. In some embodiments, different nucleic acid molecules encode a heavy chain and a light chain of an anti-myostatin immunoglobulin. In other embodiments, the same nucleic acid molecule encodes a heavy chain and a light chain of an anti-myostatin immunoglobulin.

[0124] In some embodiments, the nucleic acid molecule encoding the variable domain of the light chain (V_L) utilizes a human A3, A30 or L2 V_K gene, and a human Jk1, Jk3 or Jk4 gene. In some embodiments the nucleic acid molecule utilizes a human A30, A3 or L2 V_K gene and a human Jk4 gene. In other embodiments, the nucleic acid molecule utilizes a human A30, A3 or L2 gene and a human Jk1 gene. In some embodiments, the nucleic acid molecule encoding the light chain encodes an amino acid sequence comprising 1, 2, 3, 4, 5, 6, 7, 8, 9, or 10 substitutions from the germline amino acid sequence(s). In some embodiments, the nucleic acid molecule comprises a nucleotide sequence that encodes a V_L amino acid sequence comprising 1, 2, 3, 4 or 5 conservative amino acid substitutions and/or 1, 2, or 3 non-conservative substitutions compared to germline V_K and J_K sequences. Substitutions may be in the CDR regions, the framework regions, or in the constant domain.

[0125] In some embodiments, the nucleic acid molecule encodes a V_L amino acid sequence comprising one or more mutations compared to the germline sequence that are identical to the mutations from germline found in the V_L of any one of antibodies 1_116_1, 1_136_3, 1_257_1, 1_46_1, 2_112_1, 1_314_1, 1_66_1, 2_43_1, 2_177_1, 1_132_1, 1_268_1, 1_116_1L-Q45K; 1_257_1L-L21I; 1_314_1H-T92A; 1_46_1H-L81M; 2_112_1H-I12V; 2_112_1L-F58I; 2_112_1L-I85V; 2_112_1H-L81M, L-F58I; 2_112_1H-L81M, L-I85V; or 2_112_1H-L81M, L-F58I, I85V.

[0126] In some embodiments, the nucleic acid molecule encodes at least three amino acid substitutions compared to the germline sequence found in the V_L of any one of the antibodies 1_116_1, 1_136_3, 1_257_1, 1_46_1, 2_112_1, 1_314_1, 1_66_1, 2_43_1, 2_177_1, 1_132_1, 1_268_1, 1_116_1L-Q45K; 1_257_1L-L21I; 1_314_1H-T92A; 1_46_1H-L81M; 2_112_1H-I12V; 2_112_1L-F58I; 2_112_1L-I85V; 2_112_1H-L81M, L-F58I; 2_112_1H-L81M, L-I85V; or 2_112_1H-L81M, L-F58I, I85V.

[0127] In some embodiments, the nucleic acid molecule comprises a nucleotide sequence that encodes the V_L amino acid sequence of monoclonal antibody 1_116_1 (SEQ ID NO: 4); 1_136_3 (SEQ ID NO: 12); 1_257_1 (SEQ ID NO: 16); 1_46_1 (SEQ ID NO: 24); 2_112_1 (SEQ ID NO: 28); 1_314_1 (SEQ ID NO: 20--); 1_66_1 (SEQ ID NO: 36); 2_43_1 (SEQ ID NO: 28); 2_177_1 (SEQ ID NO: 40); 1_132_1 (SEQ ID NO: 8); or 1_268_1 (SEQ ID NO: 32) or a variant or portion thereof. In some embodiments, the nucleic acid encodes an amino acid sequence comprising the light chain CDRs of one of said above-listed antibodies. In some embodiments, said portion is a contiguous portion comprising CDR1-CDR3.

[0128] In some embodiments, the nucleic acid molecule comprises a nucleotide sequence that encodes the amino acid sequence of one of SEQ ID NOs: 4, 8, 12, 16, 20, 24, 28, 32, 36, 40, 44, 47, 51, 55, 59, 63, 67, 71, 75, 79, 83 or 87. In some embodiments, the nucleic acid molecule comprises the nucleotide sequence of SEQ ID NOs: 3, 7, 11, 15, 19, 23, 27, 31, 35, 39, 43, 48, 52, 56, 60, 68, 72, 80, 64, 76, 84 or 88 or a portion thereof. In some embodiments, the nucleic acid encodes the amino acid sequence of the light chain of one, two or all three CDRs of said antibody. In some embodiments, said portion encodes a contiguous region from CDR1-CDR3 of the light chain of an anti-myostatin antibody.

[0129] In some embodiments, the nucleic acid molecule encodes a V_L amino acid sequence that is at least 70%, 75%, 80%, 85%, 90%, 95%, 97%, 98% or 99% identical to the V_L amino acid sequence of any one of antibodies 1_116_1, 1_136_3, 1_257_1, 1_46_1, 2_112_1, 1_314_1, 1_66_1, 2_43_1, 2_177_1, 1_132_1, 1_268_1, 1_116_1L-Q45K; 1_257_1L-L21I; 1_314_1H-T92A; 1_46_1H-L81M; 2_112_1H-I12V; 2_112_1L-F58I; 2_112_1L-I85V; or 2_112_1H-L81M, L-F58I; 2_112_1H-L81M, L-I85V; or 2_112_1H-L81M, L-F58I, I85V, or to the amino acid sequence of the V_L region of any one of SEQ ID NOs: 4, 8, 12, 16, 20, 24, 28, 32, 36, 40, 44, 47, 51, 55, 59, 63, 67, 71, 75, 79, 83 or 87. Nucleic acid molecules of the invention include nucleic acids that hybridize under highly stringent conditions, such as those described above, or that are at least 70%, 75%, 80%, 85%, 90%, 95%, 97%, 98% or 99% identical to a nucleic acid encoding the amino acid sequence the V_L region of SEQ ID NOs: 4, 8, 12, 16, 20, 24, 28, 32, 36, 40, 44, 47, 51, 55, 59, 63, 67, 71, 75, 79, 83 or 87 or to a nucleic acid comprising the V_L region nucleotide sequence of SEQ ID NOs: 3, 7, 11, 15, 19, 23, 27, 31, 35, 39, 43, 48, 52, 56, 60, 68, 72, 80, 64, 76, 84 or 88

[0130] In other preferred embodiments, the nucleic acid molecule encodes the variable domain of a heavy chain (V_H) that utilizes a human 1-02, 3-21 or 3-23 V_H gene sequence or a

sequence derived therefrom. In various embodiments, the nucleic acid molecule utilizes a human V_H 1-02 gene, a D4-23 gene and a human J_H6b gene; a human V_H 3-21 gene, a human D3-16 or D5-12 gene and a human J_H6b gene; a human V_H 3-21 gene, a human D1-26 or D5-5 gene and a human J_H4b gene; a human V_H 3-23 gene, a human D1-7 gene and a human J_H3b gene.

[0131] In some embodiments, the nucleic acid molecule encodes an amino acid sequence comprising 1, 2, 3, 4, 5, 6, 7, 8, 9, 10 or 11 mutations compared to the germline amino acid sequence of the human V, D or J genes. In some embodiments, said mutations are in the V_H region. In some embodiments, said mutations are in the CDR regions.

[0132] In some embodiments, the nucleic acid molecule encodes a V_H sequence comprising one or more amino acid mutations compared to the germline V_H sequence that are identical to amino acid mutations found in the V_H of monoclonal antibody 1_116_1, 1_136_3, 1_257_1, 1_46_1, 2_112_1, 1_314_1, 1_66_1, 2_43_1, 2_177_1, 1_132_1, 1_268_1, 1_116_1L-Q45K; 1_257_1L-L21I; 1_314_1H-T92A; 1_46_1H-L81M; 2_112_1H-I12V; 2_112_1L-F58I; 2_112_1L-I85V; 2_112_1H-L81M, L-F58I; 2_112_1H-L81M, L-I85V; or 2_112_1H-L81M, L-F58I, I85V. In some embodiments, the nucleic acid encodes at least three amino acid mutations compared to the germline sequences that are identical to at least three amino acid mutations found in one of the above-listed monoclonal antibodies.

[0133] In some embodiments, the nucleic acid molecule comprises a nucleotide sequence that encodes at least a portion of the V_H amino acid sequence of a monoclonal antibody selected from 1_116_1 (SEQ ID NO: 2); 1_136_3 (SEQ ID NO: 10); 1_257_1 (SEQ ID NO: 14); 1_46_1 (SEQ ID NO: 22); 2_112_1 (SEQ ID NO: 26); 1_314_1 (SEQ ID NO: 18); 1_66_1 (SEQ ID NO: 34); 2_43_1 (SEQ ID NO: 42); 2_177_1 (SEQ ID NO: 38); 1_132_1 (SEQ ID NO: 6); or 1_268_1 (SEQ ID NO: 30), a variant thereof, or said sequence having conservative amino acid mutations and/or a total of three or fewer non-conservative amino acid substitutions. In various embodiments the sequence encodes one or more CDR regions, preferably a CDR3 region, all three CDR regions, a contiguous portion including CDR1-CDR3, or the entire V_H region, of an above-listed anti-myostatin antibody.

[0134] In some embodiments, the nucleic acid molecule comprises a nucleotide sequence that encodes the amino acid sequence of one of SEQ ID NOS: 2, 6, 10, 14, 18, 22, 26, 30, 34, 38, 42, 45, 49, 53, 57, 61, 65, 69, 73, 77, 81 or 85. In various preferred embodiments, the nucleic acid molecule comprises at least a portion of the nucleotide sequence of SEQ ID NOS: 1, 5, 9, 13, 17, 21, 25, 29, 33, 37, 41, 46, 50, 54, 58, 62, 66, 70, 74, 78, 82 or 86. In some embodiments, said portion encodes the V_H region, a CDR3 region, all three CDR regions, or a contiguous region including CDR1-CDR3.

[0135] In some embodiments, the nucleic acid molecule encodes a V_H amino acid sequence that is at least 70%, 75%, 80%, 85%, 90%, 95%, 97%, 98% or 99% identical to the V_H amino acid sequence in any one of SEQ ID NOS: 2, 6, 10, 14, 18, 22, 26, 30, 34, 38, 42, 45, 49, 53,

57, 61, 65, 69, 73, 77, 81 or 85. Nucleic acid molecules of the invention include nucleic acids that hybridize under highly stringent conditions, such as those described above, or that are at least 70%, 75%, 80%, 85%, 90%, 95%, 97%, 98% or 99% identical to a nucleic acid encoding the amino acid sequence of SEQ ID NO: 2, 6, 10, 14, 18, 22, 26, 30, 34, 38 or 42 or to a V_H region thereof, or to a nucleic acid comprising the nucleotide sequence of SEQ ID NOs: 1, 5, 9, 13, 17, 21, 25, 29, 33, 37 or 41 or the nucleotide sequence that encodes a V_H region thereof.

[0136] In another embodiment, the nucleic acid encodes a full-length heavy chain of an antibody selected from 1_116_1, 1_136_3, 1_257_1, 1_46_1, 2_112_1, 1_314_1, 1_66_1, 2_43_1, 2_177_1, 1_132_1, 1_268_1, 1_116_1L-Q45K; 1_257_1L-L21I; 1_314_1H-T92A; 1_46_1H-L81M; 2_112_1H-I12V; 2_112_1L-F58I; 2_112_1L-I85V; 2_112_1H-L81M, L-F58I; 2_112_1H-L81M, L-I85V; or 2_112_1H-L81M, L-F58I, I85V, or a heavy chain comprising the amino acid sequence of SEQ ID NOs: 2, 6, 10, 14, 18, 22, 26, 30, 34, 38 or 42. Further, the nucleic acid may comprise the nucleotide sequence of SEQ ID NOs: 1, 5, 9, 13, 17, 21, 25, 29, 33, 37 or 41.

[0137] A nucleic acid molecule encoding the heavy or light chain of an anti-myostatin antibody or portions thereof can be isolated from any source that produces such antibody. In various embodiments, the nucleic acid molecules are isolated from a B cell that expresses an anti-myostatin antibody isolated from an animal immunized with myostatin or from an immortalized cell derived from such a B cell. Methods of isolating nucleic acids encoding an antibody are well-known in the art. See, e.g., Sambrook et al. mRNA may be isolated and used to produce cDNA for use in the polymerase chain reaction (PCR) or cDNA cloning of antibody genes. In a preferred embodiment, the nucleic acid molecule is isolated from a hybridoma that has as one of its fusion partners a cell from a non-human transgenic animal, said cell producing a human immunoglobulin. In an even more preferred embodiment, the cell producing human immunoglobulin is isolated from a XENOMOUSE™ animal. In another embodiment, the cell producing the human immunoglobulin is isolated from a non-human, non-mouse transgenic animal, as described above. In another embodiment, the nucleic acid is isolated from a non-human, non-transgenic animal. The nucleic acid molecules isolated from a non-human, non-transgenic animal may be used, e.g., for humanized antibodies that comprise one or more amino acid sequences from a human anti-myostatin antibody of the present invention.

[0138] In some embodiments, a nucleic acid encoding a heavy chain of an anti-myostatin antibody of the invention can comprise a nucleotide sequence encoding a V_H domain of the invention joined in-frame to a nucleotide sequence encoding a heavy chain constant domain from any source. Similarly, a nucleic acid molecule encoding a light chain of an anti-myostatin antibody of the invention can comprise a nucleotide sequence encoding a V_L domain of the invention joined in-frame to a nucleotide sequence encoding a light chain constant domain from any source.

[0139] In a further aspect of the invention, nucleic acid molecules encoding the variable domain of the heavy (V_H) and/or light (V_L) chains are "converted" to full-length antibody genes. In one embodiment, nucleic acid molecules encoding the V_H or V_L domains are converted to full-length antibody genes by insertion into an expression vector already encoding heavy chain constant (C_H) or light chain constant (C_L) domains, respectively, such that the V_H segment is operatively linked to the C_H segment(s) within the vector, and/or the V_L segment is operatively linked to the C_L segment within the vector. In another embodiment, nucleic acid molecules encoding the V_H and/or V_L domains are converted into full-length antibody genes by linking, e.g., ligating, a nucleic acid molecule encoding a V_H and/or V_L domains to a nucleic acid molecule encoding a C_H and/or C_L domain using standard molecular biological techniques. Nucleic acid sequences of human heavy and light chain immunoglobulin constant domain genes are known in the art. See, e.g., Kabat et al., Sequences of Proteins of Immunological Interest, 5th Ed., NIH Publ. No. 91-3242, 1991. Nucleic acid molecules encoding the full-length heavy and/or light chains may then be expressed from a cell into which they have been introduced and the anti-myostatin antibody isolated.

[0140] The nucleic acid molecules may be used to recombinantly express large quantities of anti-myostatin antibodies. The nucleic acid molecules also may be used to produce chimeric antibodies, bispecific antibodies, single chain antibodies, immunoadhesins, diabodies, mutated antibodies and antibody derivatives, as described further below. If the nucleic acid molecules are derived from a non-human, non-transgenic animal, the nucleic acid molecules may be used for antibody humanization, also as described below.

[0141] In another embodiment, a nucleic acid molecule of the invention is used as a probe or PCR primer for a specific antibody sequence. For instance, the nucleic acid can be used as a probe in diagnostic methods or as a PCR primer to amplify regions of DNA that could be used, inter alia, to isolate additional nucleic acid molecules encoding variable domains of anti-myostatin antibodies. In some embodiments, the nucleic acid molecules are oligonucleotides. In some embodiments, the oligonucleotides are from highly variable domains of the heavy and light chains of the antibody of interest. In some embodiments, the oligonucleotides encode all or a part of one or more of the CDRs of antibodies 1_116_1, 1_136_3, 1_257_1, 1_46_1, 2_112_1, 1_314_1, 1_66_1, 2_43_1, 2_177_1, 1_132_1, 1_268_1, 1_116_1L-Q45K; 1_257_1L-L21I; 1_314_1H-T92A; 1_46_1H-L81M; 2_112_1H-I12V; 2_112_1L-F58I; 2_112_1L-I85V; 2_112_1H-L81M, L-F58I; or 2_112_1H-L81M, L-I85V; or 2_112_1H-L81M, L-F58I, I85V or variants thereof as described herein.

Vectors

[0142] The invention provides vectors comprising nucleic acid molecules that encode the heavy chain of an anti-myostatin antibody of the invention or an antigen-binding portion thereof. The invention also provides vectors comprising nucleic acid molecules that encode the light

chain of such antibodies or antigen-binding portion thereof. The invention further provides vectors comprising nucleic acid molecules encoding fusion proteins, modified antibodies, antibody fragments, and probes thereof.

[0143] In some embodiments, the anti-myostatin antibodies of the invention or antigen-binding portions are expressed by inserting DNAs encoding partial or full-length light and heavy chains, obtained as described above, into expression vectors such that the genes are operatively linked to necessary expression control sequences such as transcriptional and translational control sequences. Expression vectors include plasmids, retroviruses, adenoviruses, adeno-associated viruses (AAV), plant viruses such as cauliflower mosaic virus, tobacco mosaic virus, cosmids, YACs, EBV derived episomes, and the like. The antibody gene is ligated into a vector such that transcriptional and translational control sequences within the vector serve their intended function of regulating the transcription and translation of the antibody gene. The expression vector and expression control sequences are chosen to be compatible with the expression host cell used. The antibody light chain gene and the antibody heavy chain gene can be inserted into separate vectors. In a preferred embodiment, both genes are inserted into the same expression vector. The antibody genes are inserted into the expression vector by standard methods (e.g., ligation of complementary restriction sites on the antibody gene fragment and vector, or blunt end ligation if no restriction sites are present).

[0144] A convenient vector is one that encodes a functionally complete human C_H or C_L immunoglobulin sequence, with appropriate restriction sites engineered so that any V_H or V_L sequence can easily be inserted and expressed, as described above. In such vectors, splicing usually occurs between the splice donor site in the inserted J region and the splice acceptor site preceding the human C domain, and also at the splice regions that occur within the human C_H exons. Polyadenylation and transcription termination occur at native chromosomal sites downstream of the coding regions. The recombinant expression vector also can encode a signal peptide that facilitates secretion of the antibody chain from a host cell. The antibody chain gene may be cloned into the vector such that the signal peptide is linked in-frame to the amino terminus of the immunoglobulin chain. The signal peptide can be an immunoglobulin signal peptide or a heterologous signal peptide (i.e., a signal peptide from a non-immunoglobulin protein).

[0145] In addition to the antibody chain genes, the recombinant expression vectors of the invention carry regulatory sequences that control the expression of the antibody chain genes in a host cell. It will be appreciated by those skilled in the art that the design of the expression vector, including the selection of regulatory sequences may depend on such factors as the choice of the host cell to be transformed, the level of expression of protein desired, etc. Preferred regulatory sequences for mammalian host cell expression include viral elements that direct high levels of protein expression in mammalian cells, such as promoters and/or enhancers derived from retroviral LTRs, cytomegalovirus (CMV) (such as the CMV

promoter/enhancer), Simian Virus 40 (SV40) (such as the SV40 promoter/enhancer), adenovirus, (e.g., the adenovirus major late promoter (AdMLP)), polyoma and strong mammalian promoters such as native immunoglobulin and actin promoters. For further description of viral regulatory elements, and sequences thereof, see e.g., U.S. Patent No. 5,168,062, U.S. Patent No. 4,510,245 and U.S. Patent No. 4,968,615. Methods for expressing antibodies in plants, including a description of promoters and vectors, as well as transformation of plants is known in the art. See, e.g., United States Patent 6,517,529, incorporated herein by reference. Methods of expressing polypeptides in bacterial cells or fungal cells, e.g., yeast cells, are also well known in the art.

10 **[0146]** In addition to the antibody chain genes and regulatory sequences, the recombinant expression vectors of the invention may carry additional sequences, such as sequences that regulate replication of the vector in host cells (e.g., origins of replication) and selectable marker genes. The selectable marker gene facilitates selection of host cells into which the vector has been introduced (see e.g., U.S. Patent Nos. 4,399,216, 4,634,665 and 5,179,017, incorporated
15 herein by reference). For example, typically the selectable marker gene confers resistance to drugs, such as G418, hygromycin or methotrexate, on a host cell into which the vector has been introduced. Preferred selectable marker genes include the dihydrofolate reductase (DHFR) gene (for use in dhfr-host cells with methotrexate selection/amplification), the neo gene (for G418 selection), and the glutamate synthetase gene.

20 *Non-Hybridoma Host Cells and Methods of Recombinantly Producing Protein*

[0147] Nucleic acid molecules encoding anti-myostatin antibodies and vectors comprising these nucleic acid molecules can be used for transfection of a suitable mammalian, plant, bacterial or yeast host cell. Transformation can be by any known method for introducing polynucleotides into a host cell. Methods for introduction of heterologous polynucleotides into
25 mammalian cells are well known in the art and include dextran-mediated transfection, calcium phosphate precipitation, polybrene-mediated transfection, protoplast fusion, electroporation, encapsulation of the polynucleotide(s) in liposomes, and direct microinjection of the DNA into nuclei. In addition, nucleic acid molecules may be introduced into mammalian cells by viral vectors. Methods of transforming cells are well known in the art. See, e.g., U.S. Patent Nos.
30 4,399,216, 4,912,040, 4,740,461, and 4,959,455, incorporated herein by reference). Methods of transforming plant cells are well known in the art, including, e.g., Agrobacterium-mediated transformation, biolistic transformation, direct injection, electroporation and viral transformation. Methods of transforming bacterial and yeast cells are also well known in the art.

[0148] Mammalian cell lines available as hosts for expression are well known in the art and
35 include many immortalized cell lines available from the American Type Culture Collection (ATCC). These include, *inter alia*, Chinese hamster ovary (CHO) cells, NS0 cells, SP2 cells, HEK-293T cells, NIH-3T3 cells, HeLa cells, baby hamster kidney (BHK) cells, African green

monkey kidney cells (COS), human hepatocellular carcinoma cells (e.g., Hep G2), A549 cells, and a number of other cell lines. Cell lines of particular preference are selected through determining which cell lines have high expression levels.

Cell lines other than those of mammalian origin can also be used. These include insect
5 cell lines (such as Sf9 or Sf21 cells), plant cells (including those from *Nicotiana*, *Arabidopsis*, duckweed, corn, wheat, potato, etc.), bacterial cells (including *E. coli* and *Streptomyces*) and yeast cells (including *Schizosaccharomyces pombe*, *Saccharomyces cerevisiae* and *Pichia pastoris*).

When recombinant expression vectors encoding antibody genes are introduced into
10 host cells, the antibodies are produced by culturing the host cells for a period of time sufficient to allow for expression of the antibody in the host cells or, more preferably, secretion of the antibody into the culture medium in which the host cells are grown. Antibodies can be recovered from the culture medium using standard protein purification methods.

[0149] Expression of antibodies of the invention from production cell lines can be enhanced
15 using a number of known techniques. For example, the glutamine synthetase gene expression system (the GS system) is a common approach for enhancing expression under certain conditions. The GS system is discussed in whole or part in connection with European Patent Nos. 0 216 846, 0 256 055, 0 323 997 and 0 338 841.

[0150] It is likely that antibodies expressed by different cell lines or in transgenic animals will
20 have different glycosylation from each other. However, all antibodies encoded by the nucleic acid molecules provided herein, or comprising the amino acid sequences provided herein are part of the instant invention, regardless of the glycosylation of the antibodies.

Transgenic Animals and Plants

[0151] Anti-myostatin antibodies of the invention also can be produced transgenically through
25 the generation of a mammal or plant that is transgenic for the immunoglobulin heavy and light chain sequences of interest and production of the antibody in a recoverable form therefrom. In connection with the transgenic production in mammals, anti-myostatin antibodies can be produced in, and recovered from, the milk of goats, cows, or other mammals. See, e.g., U.S. Patent Nos. 5,827,690, 5,756,687, 5,750,172, and 5,741,957, incorporated herein by reference.
30 In some embodiments, non-human transgenic animals that comprise human immunoglobulin loci are immunized with myostatin or an immunogenic portion thereof, as described above. Methods for making antibodies in plants are described, e.g., in U.S. patents 6,046,037 and 5,959,177, incorporated herein by reference.

[0152] In some embodiments, non-human transgenic animals or plants are produced by
35 introducing one or more nucleic acid molecules encoding an anti-myostatin antibody of the invention into the animal or plant by standard transgenic techniques. See Hogan and United States Patent 6,417,429, *supra*. The transgenic cells used for making the transgenic animal

can be embryonic stem cells or somatic cells or a fertilized egg. The transgenic non-human organisms can be chimeric, nonchimeric heterozygotes, and nonchimeric homozygotes. See, e.g., Hogan et al., Manipulating the Mouse Embryo: A Laboratory Manual 2nd ed., Cold Spring Harbor Press (1999); Jackson et al., Mouse Genetics and Transgenics: A Practical Approach,
5 Oxford University Press (2000); and Pinkert, Transgenic Animal Technology: A Laboratory Handbook, Academic Press (1999), all incorporated herein by reference. In some embodiments, the transgenic non-human animals have a targeted disruption and replacement by a targeting construct that encodes a heavy chain and/or a light chain of interest. In a preferred embodiment, the transgenic animals comprise and express nucleic acid molecules
10 encoding heavy and light chains that specifically bind to myostatin, preferably human myostatin. In some embodiments, the transgenic animals comprise nucleic acid molecules encoding a modified antibody such as a single-chain antibody, a chimeric antibody or a humanized antibody. The anti-myostatin antibodies may be made in any transgenic animal. In a preferred embodiment, the non-human animals are mice, rats, sheep, pigs, goats, cattle or
15 horses. The non-human transgenic animal expresses said encoded polypeptides in blood, milk, urine, saliva, tears, mucus and other bodily fluids.

Phage Display Libraries

[0153] The invention provides a method for producing an anti-myostatin antibody or antigen-binding portion thereof comprising the steps of synthesizing a library of human antibodies on
20 phage, screening the library with myostatin or an antibody-binding portion thereof, isolating phage that bind myostatin, and obtaining the antibody from the phage. By way of example, one method for preparing the library of antibodies for use in phage display techniques comprises the steps of immunizing a non-human animal comprising human immunoglobulin loci with myostatin or an antigenic portion thereof to create an immune response, extracting antibody-
25 producing cells from the immunized animal; isolating RNA encoding heavy and light chains of antibodies of the invention from the extracted cells, reverse transcribing the RNA to produce cDNA, amplifying the cDNA using primers, and inserting the cDNA into a phage display vector such that antibodies are expressed on the phage. Recombinant anti-myostatin antibodies of the invention may be obtained in this way.

[0154] Recombinant human anti-myostatin antibodies of the invention can be isolated by screening a recombinant combinatorial antibody library. Preferably the library is a scFv phage display library, generated using human V_L and V_H cDNAs prepared from mRNA isolated from B cells. Methods for preparing and screening such libraries are known in the art. Kits for generating phage display libraries are commercially available (e.g., the Pharmacia
35 Recombinant Phage Antibody System, catalog no. 27-9400-01; and the Stratagene SurfZAP[™] phage display kit, catalog no. 240612). There also are other methods and reagents that can be used in generating and screening antibody display libraries (see, e.g., U.S. Patent No.

5,223,409; PCT Publication Nos. WO 92/18619, WO 91/17271, WO 92/20791, WO 92/15679, WO 93/01288, WO 92/01047, WO 92/09690; Fuchs et al., *Bio/Technology* 9:1370-1372 (1991); Hay et al., *Hum. Antibod. Hybridomas* 3:81-85 (1992); Huse et al., *Science* 246:1275-1281 (1989); McCafferty et al., *Nature* 348:552-554 (1990); Griffiths et al., *EMBO J.* 12:725-734 (1993); Hawkins et al., *J. Mol. Biol.* 226:889-896 (1992); Clackson et al., *Nature* 352:624-628 (1991); Gram et al., *Proc. Natl. Acad. Sci. USA* 89:3576-3580 (1992); Garrad et al., *Bio/Technology* 9:1373-1377 (1991); Hoogenboom et al., *Nuc. Acid Res.* 19:4133-4137 (1991); and Barbas et al., *Proc. Natl. Acad. Sci. USA* 88:7978-7982 (1991), all incorporated herein by reference.

10 **[0155]** In one embodiment, to isolate and produce human anti-myostatin antibodies with the desired characteristics, a human anti-myostatin antibody as described herein is first used to select human heavy and light chain sequences having similar binding activity toward myostatin, using the epitope imprinting methods described in PCT Publication No. WO 93/06213, incorporated herein by reference. The antibody libraries used in this method are preferably
15 scFv libraries prepared and screened as described in PCT Publication No. WO 92/01047, McCafferty et al., *Nature* 348:552-554 (1990); and Griffiths et al., *EMBO J.* 12:725-734 (1993), all incorporated herein by reference. The scFv antibody libraries preferably are screened using human myostatin as the antigen.

[0156] Once initial human V_L and V_H domains are selected, "mix and match" experiments are
20 performed, in which different pairs of the initially selected V_L and V_H segments are screened for myostatin binding to select preferred V_L/V_H pair combinations. Additionally, to further improve the quality of the antibody, the V_L and V_H segments of the preferred V_L/V_H pair(s) can be randomly mutated, preferably within the CDR3 region of V_H and/or V_L, in a process analogous to the in vivo somatic mutation process responsible for affinity maturation of antibodies during a
25 natural immune response. This in vitro affinity maturation can be accomplished by amplifying V_H and V_L domains using PCR primers complimentary to the V_H CDR3 or V_L CDR3, respectively, which primers have been "spiked" with a random mixture of the four nucleotide bases at certain positions such that the resultant PCR products encode V_H and V_L segments into which random mutations have been introduced into the V_H and/or V_L CDR3 regions. These
30 randomly mutated V_H and V_L segments can be re-screened for binding to myostatin.

[0157] Following screening and isolation of an anti-myostatin antibody of the invention from a recombinant immunoglobulin display library, nucleic acids encoding the selected antibody can be recovered from the display package (e.g., from the phage genome) and subcloned into other expression vectors by standard recombinant DNA techniques. If desired, the nucleic acid can
35 further be manipulated to create other antibody forms of the invention, as described below. To express a recombinant human antibody isolated by screening of a combinatorial library, the DNA encoding the antibody is cloned into a recombinant expression vector and introduced into a mammalian host cells, as described above.

Class switching

[0158] Another aspect of the invention provides a method for converting the class or subclass of an anti-myostatin antibody to another class or subclass. In some embodiments, a nucleic acid molecule encoding a V_L or V_H that does not include sequences encoding C_L or C_H is isolated using methods well-known in the art. The nucleic acid molecule then is operatively linked to a nucleic acid sequence encoding a C_L or C_H from a desired immunoglobulin class or subclass. This can be achieved using a vector or nucleic acid molecule that comprises a C_L or C_H chain, as described above. For example, an anti-myostatin antibody that was originally IgM can be class switched to an IgG. Further, the class switching may be used to convert one IgG subclass to another, e.g., from IgG1 to IgG2. Another method for producing an antibody of the invention comprising a desired isotype comprises the steps of isolating a nucleic acid encoding a heavy chain of an anti-myostatin antibody and a nucleic acid encoding a light chain of an anti-myostatin antibody, isolating the sequence encoding the V_H region, ligating the V_H sequence to a sequence encoding a heavy chain constant domain of the desired isotype, expressing the light chain gene and the heavy chain construct in a cell, and collecting the anti-myostatin antibody with the desired isotype.

Deimmunized Antibodies

[0159] In another aspect of the invention, the antibody may be deimmunized to reduce its immunogenicity using the techniques described in, e.g., PCT Publication Nos. WO98/52976 and WO00/34317 (incorporated herein by reference).

Mutated Antibodies

[0160] In another embodiment, the nucleic acid molecules, vectors and host cells may be used to make mutated anti-myostatin antibodies. The antibodies may be mutated in the variable domains of the heavy and/or light chains, e.g., to alter a binding property of the antibody. For example, a mutation may be made in one or more of the CDR regions to increase or decrease the K_D of the antibody for myostatin, to increase or decrease k_{off} , or to alter the binding specificity of the antibody. Techniques in site-directed mutagenesis are well-known in the art. See, e.g., Sambrook et al. and Ausubel et al., supra. In another embodiment, one or more mutations are made at an amino acid residue that is known to be changed compared to the germline in monoclonal antibody 1_116_1, 1_136_3, 1_257_1, 1_46_1, 2_112_1, 1_314_1, 1_66_1, 2_43_1, 2_177_1, 1_132_1, 1_268_1, 1_116_1L-Q45K; 1_257_1L-L21I; 1_314_1H-T92A; 1_46_1H-L81M; 2_112_1H-I12V; 2_112_1L-F58I; 2_112_1L-I85V; 2_112_1H-L81M, L-F58I; 2_112_1H-L81M, L-I85V; or 2_112_1H-L81M, L-F58I, I85V. The mutations may be made in a CDR region or framework region of a variable domain, or in a constant domain. In a preferred embodiment, the mutations are made in a variable domain. In some embodiments, one or more mutations are made at an amino acid

residue that is known to be changed compared to the germline in a CDR region or framework region of a variable domain of an amino acid sequence selected from SEQ ID NO: 2, 4, 6, 8, 10, 12, 14, 16, 18, 20, 22, 24, 26, 28, 30, 32, 34, 36, 38, 40, 42, 44, 45, 47, 49, 51, 53, 55, 57, 59, 61, 63, 65, 67, 69, 71, 73, 75, 77, 79, 81, 83, 85 or 87 or whose nucleic acid sequence is presented in SEQ ID NO: 1, 3, 5, 7, 9, 11, 13, 15, 17, 19, 21, 23, 25, 27, 29, 31, 33, 35, 37, 39, 41, 43, 46, 48, 50, 52, 54, 56, 58, 60, 62, 64, 66, 68, 70, 72, 74, 76, 78, 80, 82, 84, 86 or 88.

[0161] In another embodiment, the framework region is mutated so that the resulting framework region(s) have the amino acid sequence of the corresponding germline gene. A mutation may be made in a framework region or constant domain to increase the half-life of the anti-myostatin antibody. See, e.g., PCT Publication No. WO 00/09560, incorporated herein by reference. A mutation in a framework region or constant domain also can be made to alter the immunogenicity of the antibody, to provide a site for covalent or non-covalent binding to another molecule, or to alter such properties as complement fixation, FcR binding and antibody-dependent cell-mediated cytotoxicity (ADCC). According to the invention, a single antibody may have mutations in any one or more of the CDRs or framework regions of the variable domain or in the constant domain.

[0162] In some embodiments, there are from 1 to 8, including any number in between, amino acid mutations in either the V_H or V_L domains of the mutated anti-myostatin antibody compared to the anti-myostatin antibody prior to mutation. In any of the above, the mutations may occur in one or more CDR regions. Further, any of the mutations can be conservative amino acid substitutions. In some embodiments, there are no more than 5, 4, 3, 2, or 1 amino acid changes in the constant domains.

Modified Antibodies

[0163] In another embodiment, a fusion antibody or immunoadhesin may be made that comprises all or a portion of an anti-myostatin antibody of the invention linked to another polypeptide. In a preferred embodiment, only the variable domains of the anti-myostatin antibody are linked to the polypeptide. In another preferred embodiment, the V_H domain of an anti-myostatin antibody is linked to a first polypeptide, while the V_L domain of an anti-myostatin antibody is linked to a second polypeptide that associates with the first polypeptide in a manner such that the V_H and V_L domains can interact with one another to form an antigen binding site. In another preferred embodiment, the V_H domain is separated from the V_L domain by a linker such that the V_H and V_L domains can interact with one another (see below under Single Chain Antibodies). The V_H -linker- V_L antibody is then linked to the polypeptide of interest. In addition, fusion antibodies can be created in which two (or more) single-chain antibodies are linked to one another. This is useful if one wants to create a divalent or polyvalent antibody on a single polypeptide chain, or if one wants to create a bispecific antibody.

- [0164]** To create a single chain antibody, (scFv) the V_H- and V_L-encoding DNA fragments are operatively linked to another fragment encoding a flexible linker, e.g., encoding the amino acid sequence (Gly₄-Ser)₃, (SEQ ID NO:122) such that the V_H and V_L sequences can be expressed as a contiguous single-chain protein, with the V_L and V_H domains joined by the flexible linker.
- 5 See, e.g., Bird et al., *Science* 242:423-426 (1988); Huston et al., *Proc. Natl. Acad. Sci. USA* 85:5879-5883 (1988); McCafferty et al., *Nature* 348:552-554 (1990). The single chain antibody may be monovalent, if only a single V_H and V_L are used, bivalent, if two V_H and V_L are used, or polyvalent, if more than two V_H and V_L are used. Bispecific or polyvalent antibodies may be generated that bind specifically to myostatin and to another molecule.
- 10 **[0165]** In other embodiments, other modified antibodies may be prepared using anti-myostatin antibody encoding nucleic acid molecules. For instance, "Kappa bodies" (Ill et al., *Protein Eng.* 10: 949-57 (1997)), "Minibodies" (Martin et al., *EMBO J.* 13: 5303-9 (1994)), "Diabodies" (Holliger et al., *Proc. Natl. Acad. Sci. USA* 90: 6444-6448 (1993)), or "Janusins" (Traunecker et al., *EMBO J.* 10:3655-3659 (1991) and Traunecker et al., *Int. J. Cancer* (Suppl.)
- 15 7:51-52 (1992)) may be prepared using standard molecular biological techniques following the teachings of the specification.
- [0166]** Bispecific antibodies or antigen-binding fragments can be produced by a variety of methods including fusion of hybridomas or linking of Fab' fragments. See, e.g., Songsivilai & Lachmann, *Clin. Exp. Immunol.* 79: 315-321 (1990), Kostelny et al., *J. Immunol.* 148:1547-1553
- 20 (1992). In addition, bispecific antibodies may be formed as "diabodies" or "Janusins." In some embodiments, the bispecific antibody binds to two different epitopes of myostatin. In some embodiments, the bispecific antibody has a first heavy chain and a first light chain from monoclonal antibody 1_116_1, 1_136_3, 1_257_1, 1_46_1, 2_112_1, 1_314_1, 1_66_1, 2_43_1, 2_177_1, 1_132_1, 1_268_1, 1_116_1L-Q45K; 1_257_1L-L21I; 1_314_1H-T92A;
- 25 1_46_1H-L81M; 2_112_1H-I12V; 2_112_1L-F58I; 2_112_1L-I85V; 2_112_1H-L81M, L-F58I; 2_112_1H-L81M, L-I85V; or 2_112_1H-L81M, L-F58I, I85V and an additional antibody heavy chain and light chain. In some embodiments, the additional light chain and heavy chain also are from one of the above-identified monoclonal antibodies, but are different from the first heavy and light chains.
- 30 **[0167]** In some embodiments, the modified antibodies described above are prepared using one or more of the variable domains or CDR regions from a human anti-myostatin monoclonal antibody provided herein.

Derivatized and Labeled Antibodies

- [0168]** An anti-myostatin antibody or antigen-binding portion of the invention can be
- 35 derivatized or linked to another molecule (e.g., another peptide or protein). In general, the antibodies or portion thereof are derivatized such that the myostatin binding is not affected adversely by the derivatization or labeling. Accordingly, the antibodies and antibody portions of

the invention are intended to include both intact and modified forms of the human anti-myostatin antibodies described herein. For example, an antibody or antibody portion of the invention can be functionally linked (by chemical coupling, genetic fusion, noncovalent association or otherwise) to one or more other molecular entities, such as another antibody (e.g., a bispecific antibody or a diabody), a detection agent, a pharmaceutical agent, and/or a protein or peptide that can mediate association of the antibody or antibody portion with another molecule (such as a streptavidin core region or a polyhistidine tag).

[0169] One type of derivatized antibody is produced by crosslinking two or more antibodies (of the same type or of different types, e.g., to create bispecific antibodies). Suitable crosslinkers include those that are heterobifunctional, having two distinctly reactive groups separated by an appropriate spacer (e.g., m-maleimidobenzoyl-N-hydroxysuccinimide ester) or homobifunctional (e.g., disuccinimidyl suberate). Such linkers are available from Pierce Chemical Company, Rockford, IL.

[0170] Another type of derivatized antibody is a labeled antibody. Useful detection agents with which an antibody or antigen-binding portion of the invention may be derivatized include fluorescent compounds, including fluorescein, fluorescein isothiocyanate, rhodamine, 5-dimethylamine-1-naphthalenesulfonyl chloride, phycoerythrin, lanthanide phosphors and the like. An antibody can also be labeled with enzymes that are useful for detection, such as horseradish peroxidase, β -galactosidase, luciferase, alkaline phosphatase, glucose oxidase and the like. When an antibody is labeled with a detectable enzyme, it is detected by adding additional reagents that the enzyme uses to produce a reaction product that can be discerned. For example, when the agent horseradish peroxidase is present, the addition of hydrogen peroxide and diaminobenzidine leads to a colored reaction product, which is detectable. An antibody can also be labeled with biotin, and detected through indirect measurement of avidin or streptavidin binding. An antibody can also be labeled with a predetermined polypeptide epitope recognized by a secondary reporter (e.g., leucine zipper pair sequences, binding sites for secondary antibodies, metal binding domains, epitope tags). In some embodiments, labels are attached by spacer arms of various lengths to reduce potential steric hindrance.

[0171] An anti-myostatin antibody can also be derivatized with a chemical group such as polyethylene glycol (PEG), a methyl or ethyl group, or a carbohydrate group. These groups are useful to improve the biological characteristics of the antibody, e.g., to increase serum half-life.

Pharmaceutical Compositions and Kits

[0172] The invention also relates to compositions comprising a human anti-myostatin antibody with inhibitory properties.

[0173] The antagonist anti-myostatin antibodies of the invention are useful to prevent or treat a wide range of conditions and disorders in which it is desirable to increase skeletal muscle mass and/or bone. In some cases, such conditions and disorders may be age related or

disease related. An antagonist anti-myostatin antibody of the invention may be used to treat, prevent or inhibit age-related loss of muscle mass and strength including muscle atrophy that results from, e.g., immobilization.

[0174] In addition, an antagonist anti-myostatin antibody of the invention is useful to treat or prevent muscle loss in wasting diseases or other diseases or conditions, associated with loss of muscle mass including, but not limited to, trauma (including muscle, nerve and bone trauma), burns, AIDS, cancer, hip fractures (especially in the elderly), joint replacement, acute knee injuries, arthritis, chronic renal failure (CRF), congestive heart failure (CHF), chronic obstructive pulmonary disease (COPD), multiple sclerosis (MS), Parkinson's Disease, chronic critical illness, central nervous system (CNS) injury, stroke, cachexia, muscular dystrophies syndrome, surgery and joint injury.

[0175] Antagonist anti-myostatin antibodies of the invention also are useful to treat metabolic conditions. Such conditions include type 2 diabetes mellitus, metabolic syndromes such as syndrome X, insulin resistance, impaired glucose tolerance, and obesity.

[0176] Further, an antagonist anti-myostatin antibody of the invention is useful to treat or prevent disorders associated with bone loss, including but not limited to age- or hormone-related osteoporosis osteopenia, osteoarthritis, and osteoporosis-related fractures.

[0177] Treatment may involve administration of one or more inhibitory anti-myostatin monoclonal antibodies of the invention, or antigen-binding fragments thereof, alone or with a pharmaceutically acceptable carrier. Inhibitory anti-myostatin antibodies of the invention and compositions comprising them, can be administered in combination with one or more other therapeutic, diagnostic or prophylactic agents. Additional therapeutic agents include anti-muscular dystrophy agents (including steroids such as prednisone, deflazacort), and anabolic steroids, albuterol, nutritional supplements such as creatine, and antibiotics such as gentamycin. Additional therapeutic agents also include anti-diabetes agents including but not limited to metformin, sulfonylureas, insulin, pramlintide (SYMLIN®), TZDs such as rosiglitazone (Avandia®) and pioglitazone (Actos®), GLP-1 analogs, such as exenatide, and DPP-IV inhibitors, such as LAF237. Further, additional therapeutic agents include anti-osteoporosis agents including but not limited to bisphosphonates such as alendronate (Fosamax®) and risedronate (Actonel®), calcitonin (Miacalcin®), Raloxifene (Evista®), hormonal agents such as estrogen and parathyroid. Such additional agents may be included in the same composition or administered separately. As used herein, "pharmaceutically acceptable carrier" means any and all solvents, dispersion media, coatings, antibacterial and antifungal agents, isotonic and absorption delaying agents, and the like that are physiologically compatible. Some examples of pharmaceutically acceptable carriers are water, saline, phosphate buffered saline, dextrose, glycerol, ethanol and the like, as well as combinations thereof. In many cases, it will be preferable to include isotonic agents, for example, sugars, polyalcohols such as mannitol, sorbitol, or sodium chloride in the composition. Additional examples of pharmaceutically

acceptable substances are wetting agents or minor amounts of auxiliary substances such as wetting or emulsifying agents, preservatives or buffers, which enhance the shelf life or effectiveness of the antibody.

[0178] The compositions of this invention may be in a variety of forms, for example, liquid, semi-solid and solid dosage forms, such as liquid solutions (e.g., injectable and infusible solutions), dispersions or suspensions, tablets, pills, powders, liposomes and suppositories. The preferred form depends on the intended mode of administration and therapeutic application. Typical preferred compositions are in the form of injectable or infusible solutions, such as compositions similar to those used for passive immunization of humans. The preferred mode of administration is parenteral (e.g., intravenous, subcutaneous, intraperitoneal, intramuscular). In a preferred embodiment, the antibody is administered by intravenous infusion or injection. In another preferred embodiment, the antibody is administered by intramuscular or subcutaneous injection.

[0179] Therapeutic compositions typically must be sterile and stable under the conditions of manufacture and storage. The composition can be formulated as a solution, microemulsion, dispersion, liposome, or other ordered structure suitable to high drug concentration. Sterile injectable solutions can be prepared by incorporating the anti-myostatin antibody in the required amount in an appropriate solvent with one or a combination of ingredients enumerated above, as required, followed by filtered sterilization. Generally, dispersions are prepared by incorporating the active compound into a sterile vehicle that contains a basic dispersion medium and the required other ingredients from those enumerated above. In the case of sterile powders for the preparation of sterile injectable solutions, the preferred methods of preparation are vacuum drying and freeze-drying that yields a powder of the active ingredient plus any additional desired ingredient from a previously sterile-filtered solution thereof. The proper fluidity of a solution can be maintained, for example, by the use of a coating such as lecithin, by the maintenance of the required particle size in the case of dispersion and by the use of surfactants. Prolonged absorption of injectable compositions can be brought about by including in the composition an agent that delays absorption, for example, monostearate salts and gelatin.

[0180] In one embodiment, the antibody is administered in a formulation as a sterile aqueous solution having a pH that ranges from about 5.0 to about 6.5 and comprising from about 1 mg/ml to about 200 mg/ml of antibody, from about 1 millimolar to about 100 millimolar of histidine buffer, from about 0.01 mg/ml to about 10 mg/ml of polysorbate 80, from about 100 millimolar to about 400 millimolar of trehalose, and from about 0.01 millimolar to about 1.0 millimolar of disodium EDTA dihydrate.

[0181] The antibodies of the present invention can be administered by a variety of methods known in the art, although for many therapeutic applications, the preferred route/mode of administration is subcutaneous, intramuscular, or intravenous infusion. As will be appreciated

by the skilled artisan, the route and/or mode of administration will vary depending upon the desired results.

[0182] In certain embodiments, the antibody compositions active compound may be prepared with a carrier that will protect the antibody against rapid release, such as a controlled release formulation, including implants, transdermal patches, and microencapsulated delivery systems. Biodegradable, biocompatible polymers can be used, such as ethylene vinyl acetate, polyanhydrides, polyglycolic acid, collagen, polyorthoesters, and polylactic acid. Many methods for the preparation of such formulations are patented or generally known to those skilled in the art. See, e.g., Sustained and Controlled Release Drug Delivery Systems (J. R. Robinson, ed., Marcel Dekker, Inc., New York, 1978).

[0183] In certain embodiments, an anti-myostatin antibody of the invention can be orally administered, for example, with an inert diluent or an assimilable edible carrier. The compound (and other ingredients, if desired) can also be enclosed in a hard or soft shell gelatin capsule, compressed into tablets, or incorporated directly into the subject's diet. For oral therapeutic administration, the anti-myostatin antibodies can be incorporated with excipients and used in the form of ingestible tablets, buccal tablets, troches, capsules, elixirs, suspensions, syrups, wafers, and the like. To administer a compound of the invention by other than parenteral administration, it may be necessary to coat the compound with, or co-administer the compound with, a material to prevent its inactivation.

[0184] Additional active compounds also can be incorporated into the compositions. In certain embodiments, an inhibitory anti-myostatin antibody of the invention is co-formulated with and/or co-administered with one or more additional therapeutic agents. These agents include, without limitation, antibodies that bind other targets, antineoplastic agents, antitumor agents, chemotherapeutic agents, peptide analogues that inhibit myostatin, or antibodies or other molecules that bind to Type II membrane receptors and prevent their binding to or activation by myostatin. Such combination therapies may require lower dosages of the inhibitory anti-myostatin antibody as well as the co-administered agents, thus avoiding possible toxicities or complications associated with the various monotherapies.

[0185] Inhibitory anti-myostatin antibodies of the invention and compositions comprising them also may be administered in combination with other therapeutic regimens, in particular in combination with exercise and/or dietary (including nutritional) supplements.

[0186] In certain embodiments, an inhibiting anti-myostatin antibody of the invention is co-formulated with and/or co-administered with one or more additional therapeutic agents discussed, *supra*. These agents include those that inhibit myostatin. Further, such combination therapies may also be used to treat, prevent or inhibit any of the aforementioned diseases and conditions. Such combination therapies may require lower dosages of the inhibitory anti-myostatin antibody as well as the co-administered agents, thus avoiding possible toxicities or complications associated with the various monotherapies.

[0187] The compositions of the invention may include a "therapeutically effective amount" or a "prophylactically effective amount" of an antibody or antigen-binding portion of the invention. A "therapeutically effective amount" refers to an amount effective, at dosages and for periods of time necessary, to achieve the desired therapeutic result. A therapeutically effective amount of the antibody or antibody portion may vary according to factors such as the disease state, age, sex, and weight of the individual, and the ability of the antibody or antibody portion to elicit a desired response in the individual. A therapeutically effective amount is also one in which any toxic or detrimental effects of the antibody or antibody portion are outweighed by the therapeutically beneficial effects. A "prophylactically effective amount" refers to an amount effective, at dosages and for periods of time necessary, to achieve the desired prophylactic result. Typically, since a prophylactic dose is used in subjects prior to or at an earlier stage of disease, the prophylactically effective amount may be less than the therapeutically effective amount.

[0188] Dosage regimens can be adjusted to provide the optimum desired response (e.g., a therapeutic or prophylactic response). For example, a single bolus can be administered, several divided doses can be administered over time or the dose can be proportionally reduced or increased as indicated by the exigencies of the therapeutic situation. It is especially advantageous to formulate parenteral compositions in dosage unit form for ease of administration and uniformity of dosage. Dosage unit form as used herein refers to physically discrete units suited as unitary dosages for the mammalian subjects to be treated; each unit containing a predetermined quantity of active compound calculated to produce the desired therapeutic effect in association with the required pharmaceutical carrier. The specification for the dosage unit forms of the invention are dictated by and directly dependent on (a) the unique characteristics of the anti-myostatin antibody or portion thereof and the particular therapeutic or prophylactic effect to be achieved, and (b) the limitations inherent in the art of compounding such an antibody for the treatment of sensitivity in individuals.

[0189] An exemplary, non-limiting range for a therapeutically or prophylactically effective amount of an antibody or antibody portion of the invention is 0.025 to 50 mg/kg, more preferably 0.1 to 50 mg/kg, more preferably 0.1-25, 0.1 to 10 or 0.1 to 3 mg/kg. In some embodiments, a formulation contains 5 mg/ml of antibody in a buffer of 20mM sodium citrate, pH 5.5, 140mM NaCl, and 0.2mg/ml polysorbate 80. It is to be noted that dosage values may vary with the type and severity of the condition to be alleviated. It is to be further understood that for any particular subject, specific dosage regimens should be adjusted over time according to the individual need and the professional judgment of the person administering or supervising the administration of the compositions, and that dosage ranges set forth herein are exemplary only and are not intended to limit the scope or practice of the claimed composition.

[0190] Another aspect of the present invention provides kits comprising an anti-myostatin antibody or antigen-binding portion of the invention or a composition comprising such an

antibody or portion. A kit may include, in addition to the antibody or composition, diagnostic or therapeutic agents. A kit can also include instructions for use in a diagnostic or therapeutic method. In a preferred embodiment, the kit includes the antibody or a composition comprising it and a diagnostic agent that can be used in a method described below. In another preferred
5 embodiment, the kit includes the antibody or a composition comprising it and one or more therapeutic agents that can be used in a method described below.

Diagnostic Methods of Use

- [0191] In another aspect, the invention provides diagnostic methods. The anti-myostatin antibodies can be used to detect myostatin in a biological sample *in vitro* or *in vivo*.
- 10 [0192] The anti-myostatin antibodies can be used in a conventional immunoassay, including, without limitation, an ELISA, an RIA, flow cytometry, tissue immunohistochemistry, Western blot or immunoprecipitation. The anti-myostatin antibodies of the invention can be used to detect myostatin from humans. In another embodiment, the anti-myostatin antibodies can be used to detect myostatin from, for example, mice, cynomolgus monkeys, rat, dog, quail,
15 chicken, turkey, pig and horse.
- [0193] The invention provides a method for detecting myostatin in a biological sample comprising contacting the biological sample with an anti-myostatin antibody of the invention and detecting the bound antibody. In one embodiment, the anti-myostatin antibody is directly labeled with a detectable label. In another embodiment, the anti-myostatin antibody (the first
20 antibody) is unlabeled and a second antibody or other molecule that can bind the anti-myostatin antibody is labeled. As is well known to one of skill in the art, a second antibody is chosen that is able to specifically bind the particular species and class of the first antibody. For example, if the anti-myostatin antibody is a human IgG, then the secondary antibody could be an anti-human-IgG. Other molecules that can bind to antibodies include, without limitation, Protein A and Protein G, both of which are available commercially, e.g., from Pierce Chemical Co.
25
- [0194] Suitable labels for the antibody or secondary antibody have been disclosed supra, and include various enzymes, prosthetic groups, fluorescent materials, luminescent materials and radioactive materials. Examples of suitable enzymes include horseradish peroxidase, alkaline phosphatase, β -galactosidase, or acetylcholinesterase; examples of suitable prosthetic group
30 complexes include streptavidin/biotin and avidin/biotin; examples of suitable fluorescent materials include umbelliferone, fluorescein, fluorescein isothiocyanate, rhodamine, dichlorotriazinylamine fluorescein, dansyl chloride or phycoerythrin; an example of a luminescent material includes luminol; and examples of suitable radioactive material include ^{125}I , ^{131}I , ^{35}S or ^3H .
- 35 [0195] In other embodiments, myostatin can be assayed in a biological sample by a competition immunoassay utilizing myostatin standards labeled with a detectable substance and an unlabeled anti-myostatin antibody. In this assay, the biological sample, the labeled

myostatin standards and the anti-myostatin antibody are combined and the amount of labeled myostatin standard bound to the unlabeled antibody is determined. The amount of myostatin in the biological sample is inversely proportional to the amount of labeled myostatin standard bound to the anti-myostatin antibody.

5 **[0196]** One can use the immunoassays disclosed above for a number of purposes. For example, the anti-myostatin antibodies can be used to detect myostatin in cultured cells. In a preferred embodiment, the anti-myostatin antibodies are used to determine the amount of myostatin produced by cells that have been treated with various compounds. This method can be used to identify compounds that modulate myostatin protein levels. According to this
10 method, one sample of cells is treated with a test compound for a period of time while another sample is left untreated. If the total level of myostatin is to be measured, the cells are lysed and the total myostatin level is measured using one of the immunoassays described above. The total level of myostatin in the treated versus the untreated cells is compared to determine the effect of the test compound.

15 **[0197]** A preferred immunoassay for measuring total myostatin levels is flow cytometry or immunohistochemistry. Methods such as ELISA, RIA, flow cytometry, Western blot, immunohistochemistry, cell surface labeling of integral membrane proteins and immunoprecipitation are well known in the art. See, e.g., Harlow and Lane, *supra*. In addition, the immunoassays can be scaled up for high throughput screening in order to test a large
20 number of compounds for either activation or inhibition of myostatin expression.

[0198] The anti-myostatin antibodies of the invention also can be used to determine the levels of myostatin in a tissue or serum. In some embodiments, the tissue is a diseased tissue. In some embodiments of the method, a tissue or a biopsy thereof is excised from a patient. The method comprises the steps of administering a detectably labeled anti-myostatin antibody
25 or a composition comprising them to a patient in need of such a diagnostic test and subjecting the patient to imaging analysis to determine the location of the myostatin-expressing tissues. Imaging analysis is well known in the medical art, and includes, without limitation, x-ray analysis, magnetic resonance imaging (MRI) or computed tomography (CT). The antibody can be labeled with any agent suitable for *in vivo* imaging, for example a contrast agent, such as
30 barium, which can be used for x-ray analysis, or a magnetic contrast agent, such as a gadolinium chelate, which can be used for MRI or CT. Other labeling agents include, without limitation, radioisotopes, such as ⁹⁹Tc. In another embodiment, the anti-myostatin antibody will be unlabeled and will be imaged by administering a second antibody or other molecule that is detectable and that can bind the anti-myostatin antibody. In embodiment, a biopsy is obtained
35 from the patient to determine whether the tissue of interest expresses myostatin.

Therapeutic Methods of Use

- [0199]** In another embodiment, the invention provides a method for inhibiting myostatin activity by administering an anti-myostatin antibody to a patient in need thereof. Any of the types of antibodies described herein may be used therapeutically. In various embodiments, the anti-myostatin antibody is a human, chimeric or humanized antibody. In a preferred embodiment, the myostatin is human and the patient is a human patient. Alternatively, the patient may be a mammal that expresses a myostatin that the anti-myostatin antibody cross-reacts with. The antibody may be administered to a non-human mammal expressing myostatin with which the antibody cross-reacts (i.e. a rat, a mouse, or a cynomolgus monkey) for veterinary purposes or as an animal model of human disease. Such animal models may be useful for evaluating the therapeutic efficacy of antibodies of this invention.
- [0200]** These antibodies may be used in promoting muscle growth, weight gain and aiding in the prevention of frailty in livestock (cattle, swine, sheep, horses, chickens, turkeys and fish) and companion animals (dogs, cats and horses).
- [0201]** In another embodiment, the invention provides a method for promoting muscle growth, weight gain and aiding in the prevention of frailty in cattle, swine, sheep, chickens, turkeys, horses, fish, dogs and cats in need thereof comprising the step of administering to said subject an antibody or antigen-binding portion as described herein.
- [0202]** As used herein, the term "a condition that may be prevented or treated by reducing myostatin activity" is intended to include diseases and other disorders in which the presence of high levels of myostatin in a subject suffering from the disorder has been shown to be or is suspected of being either responsible for the pathophysiology of the disorder or a factor that contributes to a worsening of the disorder. Such disorders may be evidenced, for example, by an increase in the levels of myostatin in tissues and fluids or phosphorylated Smad 2 or 3 in muscle tissue in the affected cells or tissues of a subject suffering from the disorder. The increase in myostatin levels may be detected, for example, using an anti-myostatin antibody as described above.
- [0203]** In another preferred embodiment, an anti-myostatin antibody may be administered to a patient who expresses inappropriately high levels of myostatin. It is known in the art that high-level expression of myostatin can lead to a variety of wasting conditions, bone loss and to accumulation of fat mass. In one embodiment, said method relates to the treatment of diseases and conditions in which it is desirable to decrease the loss of or to increase skeletal muscle mass, to decrease bone loss or to increase bone mass and/or to reduce fat mass by neutralizing the effects of myostatin. Such conditions and diseases are mentioned *supra*.
- [0204]** In another preferred embodiment, an anti-myostatin antibody may be administered to a patient who does not express inappropriate levels of myostatin (high or low), but whose condition would still be successfully treated or prevented by using anti-myostatin treatment. In one embodiment, said method relates to the treatment of diseases and conditions in which it is

desirable to inhibit myostatin activity to treat the loss of or to improve skeletal muscle mass, to treat bone loss or to increase bone mass and/or to treat fat mass by neutralizing the effects of myostatin. Such diseases and conditions are known in the art and would include diseases and conditions that associate with a variety of wasting conditions that can include bone loss and accumulation of fat mass, e.g., age-related degenerative diseases and non-degenerative, normal age-related conditions.

[0205] The antibody may be administered once, but more preferably is administered multiple times. The antibody may be administered from three times daily to once every six months or longer. The administering may be on a schedule such as three times daily, twice daily, once daily, once every two days, once every three days, once weekly, once every two weeks, once every month, once every two months, once every three months and once every six months. The antibody may also be administered continuously via a minipump. The antibody may be administered via an oral, mucosal, buccal, intranasal, inhalable, intravenous, subcutaneous, intramuscular or parenteral route. The antibody may be administered once, at least twice or for at least the period of time until the condition is treated, palliated or cured. The antibody generally will be administered for as long as the condition is present. The antibody will generally be administered as part of a pharmaceutical composition as described *supra*. The dosage of antibody will generally be in the range of 0.1-100 mg/kg, more preferably 0.5-50 mg/kg, more preferably 1-20 mg/kg, and even more preferably 1-10 mg/kg. The serum concentration of the antibody may be measured by any method known in the art.

[0206] Co-administration of the antibody with an additional therapeutic agent (combination therapy) encompasses administering a pharmaceutical composition comprising the anti-myostatin antibody and the additional therapeutic agent as well as administering two or more separate pharmaceutical compositions, one comprising the anti-myostatin antibody and the other(s) comprising the additional therapeutic agent(s). Further, although co-administration or combination therapy generally means that the antibody and additional therapeutic agents are administered at the same time as one another, it also encompasses instances in which the antibody and additional therapeutic agents are administered at different times. For instance, the antibody may be administered once every three days, while the additional therapeutic agent is administered once daily. Alternatively, the antibody may be administered prior to or subsequent to treatment of the disorder with the additional therapeutic agent, for example after a patient has failed therapy with the additional agent. Similarly, administration of the anti-myostatin antibody may be administered prior to or subsequent to other therapy, such as exercise and/or dietary (including nutritional) supplements. The antibody and one or more additional therapeutic agents (the combination therapy) may be administered once, twice or at least the period of time until the condition is treated, palliated or cured. Preferably, the combination therapy is administered multiple times. The combination therapy may be administered from three times daily to once every six months. The administering may be on a

schedule such as three times daily, twice daily, once daily, once every two days, once every three days, once weekly, once every two weeks, once every month, once every two months, once every three months and once every six months, or may be administered continuously via a minipump. The combination therapy may be administered via an oral, mucosal, buccal, intranasal, inhalable, intravenous, subcutaneous, intramuscular or parenteral route.

Gene Therapy

[0207] The nucleic acid molecules of the present invention can be administered to a patient in need thereof via gene therapy. The therapy may be either *in vivo* or *ex vivo*. In a preferred embodiment, nucleic acid molecules encoding both a heavy chain and a light chain are administered to a patient. In a more preferred embodiment, the nucleic acid molecules are administered such that they are stably integrated into chromosomes of B cells because these cells are specialized for producing antibodies. In a preferred embodiment, precursor B cells are transfected or infected *ex vivo* and re-transplanted into a patient in need thereof. In another embodiment, precursor B cells or other cells are infected *in vivo* using a virus known to infect the cell type of interest. Typical vectors used for gene therapy include liposomes, plasmids and viral vectors. Exemplary viral vectors are retroviruses, adenoviruses and adeno-associated viruses. After infection either *in vivo* or *ex vivo*, levels of antibody expression can be monitored by taking a sample from the treated patient and using any immunoassay known in the art or discussed herein.

[0208] In a preferred embodiment, the gene therapy method comprises the steps of administering an isolated nucleic acid molecule encoding the heavy chain or an antigen-binding portion thereof of an anti-myostatin antibody and expressing the nucleic acid molecule. In another embodiment, the gene therapy method comprises the steps of administering an isolated nucleic acid molecule encoding the light chain or an antigen-binding portion thereof of an anti-myostatin antibody and expressing the nucleic acid molecule. In a more preferred method, the gene therapy method comprises the steps of administering of an isolated nucleic acid molecule encoding the heavy chain or an antigen-binding portion thereof and an isolated nucleic acid molecule encoding the light chain or the antigen-binding portion thereof of an anti-myostatin antibody of the invention and expressing the nucleic acid molecules. The gene therapy method may also comprise the step of administering one or more additional therapeutic agents, such as those mentioned, *supra*.

[0209] In order that this invention may be better understood, the following examples are set forth. These examples are for purposes of illustration only and are not to be construed as limiting the scope of the invention in any manner.

EXAMPLE IGeneration of Hybridomas Producing Anti-myostatin Antibody

[0210] Antibodies of the invention were prepared, selected, and assayed as follows:

Eight to ten week old XenoMouse™ mice were immunized intraperitoneally or in their hind
5 footpads with either a c-terminal mature myostatin (10µg/dose/mouse) (R&D Systems, Catalog
#788-G8) or with a full-length cynomolgus mature myostatin. This dose was repeated seven
times over a three to four week period. Four days before fusion, the mice were given a final
injection of the myostatin in PBS. The spleen and lymph node lymphocytes from immunized
mice were fused with the non-secretory myeloma P3-X63-Ag8.653 cell line, and these fused
10 cells were subjected to HAT selection as previously described (Galfre and Milstein, *Methods
Enzymol.* 73:3-46, 1981). A panel of hybridomas was recovered that all secrete myostatin
specific human IgG2 or IgG4 antibodies.

GDF8 and GDF11 ELISA assay protocol:

15 [0211] ELISA assay was used to detect antibody binding to myostatin or GDF11. Myostatin or
GDF11 was coated onto a 96-well Immulon microtiter plate (NUNC-Immuno™ plate MaxiSorp™
surface, Nalge Nunc International, Cat. No.439454) at 4µg/ml in 50mM sodium bicarbonate
buffer for overnight at 4°C. Plates were washed, and then blocked with phosphate-buffered
20 saline (PBS) containing 0.1% Tween-20 and 0.5% bovine serum albumin. Antibodies were
added to the blocked ELISA plates, incubated for 1 hour, and washed with PBS with Tween-20.
Binding was detected by anti-human IgG-horseradish peroxidase (Pierce Cat. No. 31420)
followed by the addition of ABTS (Pierce Cat. No. 37615). Colorimetric measurements were
performed at 405nm in a micro-plate reader (We used SpectraMax Plus 384, Molecular
25 Devices).

[0212] Eleven hybridomas were selected for further study and were designated 1_116_1,
1_136_3, 1_257_1, 1_46_1, 2_112_1, 1_314_1, 1_66_1, 2_43_1, 2_177_1, 1_132_1, and
1_268_1. The eleven hybridomas were deposited under terms in accordance with the
Budapest Treaty with the American Type Culture Collection (ATCC), 10801 University Blvd.,
30 Manassas, VA 20110-2209 on February 10, 2005. The hybridomas have been assigned the
following reference numbers:

Antibody	Hybridoma Identifier	ATCC Reference No.
1_116_1	PF8-1-116-1 (LN 15902)	PTA-6566
1_132_1	PF8-1-132-1 (LN 15903)	PTA-6567
1_136_3	PF8-1-136-3 (LN 15904)	PTA-6568
1_257_1	PF8-1-257-1 (LN 15905)	PTA-6569
1_268_1	PF8-1-268-1 (LN 15906)	PTA-6570

1_314_1	PF8-1-314-1 (LN 15907)	PTA-6571
1_46_1	PF8-1-46-1 (LN 15908)	PTA-6572
1_66_1	PF8-1-66-1 (LN 15909)	PTA-6573
2_112_1	PF8-2-112-1 (LN 15910)	PTA-6574
2_43_1	PF8-2-43-1 (LN 15911)	PTA-6575
2_177_1	PF8-2-177-1 (LN 15912)	PTA-6576

EXAMPLE II

Sequences of Anti-myostatin-Antibodies Prepared in Accordance with the Invention

5

[0213] To analyze the structure of antibodies produced in accordance with the invention, nucleic acids were cloned that encode heavy and light chain fragments from hybridomas producing anti-myostatin monoclonal antibodies.

[0214] Cloning and sequencing of the antibody variable regions, was accomplished as follows: Poly(A)⁺ mRNA was isolated using a Fast-Track kit (Invitrogen) from approximately 2 X 10⁵ hybridoma cells derived from XenoMouse™ mice immunized with myostatin. cDNA was synthesized from the mRNA by using random primers. The randomly primed cDNA was amplified using human V_H or human V_k family specific variable domain primers (Marks et al., "Oligonucleotide primers for polymerase chain reaction amplification of human immunoglobulin variable genes and design of family-specific oligonucleotide probes." *Eur. J. Immunol.* 21:985-991 (1991)) or a universal human V_H primer [MG-30, 5'-CAGGTGCAGCTGGAGCAGTCIGG-3'] (SEQ ID NO: 91), in conjunction with primers specific for the human C_γ2 constant region, MG-40d [5'-GCTGAGGGAGTAGAGTCCTGAGGA-3'] (SEQ ID NO: 92) or a C_κ constant region [hκP2; as previously described in Green et al., 1994].

Nucleic acid molecules were obtained that encode human heavy and kappa light chain transcripts from the anti-myostatin producing hybridomas by PCR amplification from poly(A)⁺ RNA using the primers described above. The PCR products were cloned into [pCRII (Invitrogen)] using a TA cloning kit (Invitrogen) and both strands were sequenced using Prism dye-terminator sequencing kits (Applied Biosystems Inc) and an ABI 377 sequencing machine (Applied Biosystems Inc). All sequences were analyzed by alignments to the "V BASE sequence directory" (Tomlinson et al., MRC Centre for Protein Engineering, Cambridge, UK) using MacVector® (Accelrys, San Diego, CA) and Geneworks® (Hindmarsh, S.A. Australia) software programs.

[0215] To obtain the full-length expressed nucleic acid sequence of antibodies produced in accordance with the invention, nucleic acids were cloned that encode full-length heavy and light chain coding regions from hybridomas producing anti-myostatin antibodies. Cloning and sequencing was accomplished as follows: Poly(A)⁺ mRNA was isolated using an RNeasy Mini

Kit (Qiagen) and cDNA synthesized from the mRNA with the Advantage RT-for-PCR kit (BD Biosciences) using oligo(dT) priming. The oligo(dT) primed cDNA was amplified in two independent reactions using degenerate primers designed to hybridize to the 5' untranslated region (5'UTR) of human V_H or human V_K gene segments (TABLE 2A and 2B) in conjunction with non-degenerate primers specific for regions in the 3'UTR of IGHG2 or IGHG4 [G_3UTR_R, 5'TACGTGCCAAGCATCCTCGC] (SEQ ID NO: 93) or IGK [K_3UTR_R, 5'AGGCTGGAAGTGAAGGAGCAGGTG] (SEQ ID NO: 94). Amplification was achieved using the Expand High Fidelity PCR kit (Roche) and a PTC-200 DNA Engine (MJ Research) with cycling as follows: 2 minutes at 94°C; 23x (30 seconds at 94°C, 50 seconds at 52°C, 2 minutes at 72°C); 8 minutes at 72°C. For both heavy and light chain reactions, the PCR products from two independent PCRs were cloned into pCR2.1 using a TOPO-TA cloning kit (Invitrogen) and both strands of two clones were sequenced using Grills 16th BDTv3.1/dGTP chemistry (Applied Biosystems Inc) and a 3730xl DNA Analyzer (Applied Biosystems Inc).

15 TABLE 2A

Heavy and Light Chain 5' Amplification Primers:

Primer Name	Primer Sequence	SEQ ID NO
VH1a 5UTR_F	CCCTGAGAGCATCAYMYARMAACC	95
VH3a 5UTR_F	HVTHTCCACTYGGTGATCRGCACTG	96
VH3c 5UTR_F	ATTYRGTGATCAGSACTGAACASAG	97
VK1a 5UTR_F	GSARTCAGWCYCWVYCAGGACACAGC	98
VK2 5UTR_F	CACCAGGKGATTTGCATATTRTCCC	99
VK3 5UTR_F	ATCAATGCCTGKGTCAGAGCYYTG	100

TABLE 2B

5' Primers used for amplification of anti-myostatin antibody heavy and light chains:

5

Clone	Forward Heavy Chain Primer	Forward Light Chain Primer
1_116_1	VH3a 5UTR F	VK1a 5UTR F
1_132_1	VH1a 5UTR F	VK2 5UTR F
1_136_3	VH3a 5UTR F	VK1a 5UTR F
1_257_1	VH3a 5UTR F	VK1a 5UTR F
1_314_1	VH3a 5UTR F	VK1a 5UTR F
1_46_1	VH1a 5UTR F	VK2 5UTR F
2_112_1	VH3c 5UTR F	VK3 5UTR F
1_268_1	VH3a 5UTR F	VK1a 5UTR F
1_66_1	VH3a 5UTR F	VK1a 5UTR F
2_177_1	VH3c 5UTR F	VK3 5UTR F
2_43_1	VH3c 5UTR F	VK3 5UTR F

Gene Utilization Analysis

[0216] From the nucleic acid sequence and predicted amino acid sequence of the antibodies, the gene usage was identified for each antibody chain. Table 3 sets forth the gene utilization of selected hybridoma clones of antibodies in accordance with the invention:

10

TABLE 3

Heavy and Light Chain Gene Segment Utilization:

15

Clone	Heavy Chain Gene Utilization					Kappa Chain Gene Utilization		
	SEQ ID NO:	V _H	D _H	J _H	C _H	SEQ ID NO:	V _k	J _k
1_116_1	1	V3-21	D5-5	JH4B	G2	3	A30	JK1
1_132_1	5	V1-02	D4-23	JH6B	G2	7	A3	JK4
1_136_3	9	V3-21	D5-5	JH4B	G2	11	A30	JK1
1_257_1	13	V3-21	D5-12	JH6B	G2	15	A30	JK3
1_314_1	17	V3-21	-	JH6B	G2	19	A30	JK1
1_46_1	21	V1-02	D4-23	JH6B	G2	23	A3	JK4
2_112_1	25	V3-23	D1-7	JH3B	G4	27	L2	JK4
1_268_1	29	V3-21	D1-26	JH4B	G2	31	A30	JK4
1_66_1	33	V3-21	D5-5	JH4B	G2	35	A30	JK3
2_177_1	37	V3-21	D1-7	JH3B	G4	39	L2	JK4
2_43_1	41	V3-23	D1-7	JH3B	G4	43	L2	JK4

[0217] Mutations that developed during antibody maturation of the framework regions were modified back to the germline sequences as illustrated in the sequence alignment of Figure 19.

Specifically, residue 12 in the heavy chain of monoclonal antibody 2_112_1 (SEQ ID NOs: 26 and 77) was modified from Ile to Val. In the light chain (SEQ ID NOs:28 and 79), residue 58 was modified from Phe to Ile and residue 85 was modified from Ile to Val. Mutagenesis of specific residues of the heavy and light chains of antibody 2_112_1 was carried out by designing primers and using the QuickChange Site Directed Mutagenesis Kit from Stratagene, according to the manufacturer's instructions. Mutations were confirmed by automated sequencing, and mutagenized inserts were subcloned into expression vectors. These expression vectors were transfected into NS0 (ECACC # 85110503) and HEK-293T cells (American Type Culture Collection) to express recombinant antibodies of the invention. The resulting antibody having back-mutated framework regions is designated antibody 2_112_K.

EXAMPLE III

Inhibition of Myostatin by Human Anti-Myostatin Antibodies (A204 luciferase assay)

[0218] A myostatin responsive reporter gene assay (see, Thies, et al., *Growth Factors*, (2001) 18:251-259.) was used to assess the biological activity of active myostatin in vitro. This assay uses a reporter vector pGL3(CAGA)₁₅ coupled to luciferase. The CAGA box sequence (AGCCAGACA) (SEQ ID NO: 101) was reported to be a TGF- β -responsive element in the promoter region of a TGF- β -induced gene, PAI-1. (Zawel, et al. *Mol. Cell*, (1998) 1:611-617). This reporter vector was generated by inserting 15 copies of CAGA boxes into the SmaI and XhoI sites of pGL3-promoter vector (Promega, Cat. No. E1761). The human rhabdomyosarcoma cell line, A204 (ATCC Cell No. HTB-82), was transiently transfected with pGL3(CAGA)₁₅ and CMV β -GAL using Eugene 6 transfection reagent (Roche Diagnostics, Cat. No. 1814443). Transfected cells were cultured in McCoy's 5A medium (Invitrogen, Cat. No. 16600) supplemented with 10% fetal bovine serum, 100 U/ml streptomycin, and 100 μ g/ml penicillin for 16 hours. Cells were changed to starvation medium (McCoy's 5A medium with streptomycin, penicillin, and 1mg/ml bovine serum albumin), and then treated with myostatin, GDF11, or activin for 6 hours at 37°C. Luciferase activity was measured using the Dual-light® luciferase assay system (Applied Biosystems, Cat. No. T1004). Myostatin activates the reporter to about 10 fold with EC50 around 8ng/ml. GDF11 activates the reporter in the very similar response. The neutralization activity of an antibody was determined by preincubating antibody with myostatin for 30 minutes prior to addition to the A204 cells. As shown in Figure 1, human anti-myostatin antibodies of the invention inhibited myostatin-stimulated luciferase activity in the A204 cells. A similar experiment using GDF11 also was performed to study the specificities of the antibodies of the invention. The data is summarized in the Figure 1. Most antibodies have much more potent neutralizing activity against GDF8 than GDF11. Monoclonal antibodies 1_46_1 and 1_132_1 neutralize both GDF8 and GDF11 with equal potency.

EXAMPLE IV

Inhibition of Myostatin by Human Anti-myostatin Antibodies (L6 beta-lactamase assay)

5

[0219] *In vitro* assays to measure myostatin binding to Type II membrane receptors in the presence of anti-myostatin antibodies were conducted to determine if the anti-myostatin antibodies were capable of inhibiting such binding and their degree of inhibition.

10 **[0220]** An L6 Aurora reporter assay was performed to assess the biological activity of active myostatin *in vitro*. L6 myostatin LD10 is a cell line stably expressing a beta-lactamase reporter gene. The promoter region in the inserted reporter consists of 16 copies of Smad-binding element (SBE, GTCTAGAC (SEQ ID NO: 102), Zawel et al., Mol. Cell 1: 611-17 (1998)). The cells were cultured in DMEM high glucose (Invitrogen, Cat. No. 11995) supplemented with 10% heat-inactivated fetal bovine serum (FBS), 200-400µg/ml Zeocin, 100 U/ml streptomycin, and
15 100µg/ml penicillin. Cells were plated to 96-well plate on day one and changed to the starvation medium (DMEM with Zeocin, streptomycin, penicillin, and 0.1% FBS) in afternoon of the second day. On the morning of the third day, cells were treated with myostatin, GDF11, or activin for 4 hours at 37°C. Aurora CCF2 loading kit was used to analyze beta-lactamase activity according to the manufacture's suggestion (Invitrogen, Cat. No. K1032).

20 **[0221]** Myostatin activated smad-mediated expression of the reporter to about 2-3 fold with EC50 around 5ng/ml. GDF11 and activin activated the reporter in the very similar response.

[0222] The neutralization activity of an antibody was determined by preincubating antibody with myostatin for 30 minutes prior to addition to the L6 myostatin LD10 cells. As shown in Figures 2 and 11, all human anti-myostatin antibodies tested inhibited smad protein activation
25 in a range from about 1 to about 225 nM.

EXAMPLE V

Inhibition of Myostatin-induced Smad 2 Phosphorylation (Western Blot)

30

[0223] HepG2 human hepatocellular carcinoma cells (ATTC Cell No. HB-8065) were cultured in DMEM high glucose (Invitrogen, Cat. No. 11995) supplemented with 10% fetal bovine serum (FBS), 100 U/ml streptomycin, and 100µg/ml penicillin. 60-70% confluent cells were changed to the starvation medium (DMEM with streptomycin, penicillin, and 0.5% FBS) overnight. Cells
35 were treated with myostatin for 30 minutes. The neutralization activity of an antibody was determined by preincubating antibody with myostatin for 30 minutes prior to addition to the HepG2 cells. Cells were lysed for western blot. Phosphorylated Smad2 was detected using a rabbit anti-phospho-Smad2 antibody (Cell Signalling, Cat. No. 3101), which was then detected

by anti-Rabbit Alex 680 (Molecular Probes, Cat. No. A21076). The amount of phosphorylated Smad2 was quantified using Odyssey Infrared Imager (Li-Cor). Glyceraldehyde-3-phosphate dehydrogenase (GAPDH) was used for normalization. As shown in Figure 3, all of the neutralizing human anti-myostatin antibodies tested inhibited smad 2 phosphorylation.

5

EXAMPLE VI

Enhanced Expression of *myf5* by Human Anti-Myostatin Antibodies

[0224] C2C12 myoblasts (ATCC Cell No. CRL-1772) were cultured in DMEM high glucose (Invitrogen, Cat. No. 11995) supplemented with 10% fetal bovine serum (FBS), 100 U/ml streptomycin, and 100µg/ml penicillin. Cells were treated with 300ng/ml myostatin for 2 hours. The neutralization activity of an antibody was determined by preincubating antibody with myostatin for 30 minutes prior to addition to the C2C12 cells. Cells were harvested and RNA purified using RNeasy miniprep kit (Qiagen Cat. No. 74104). Purified RNA was quantified with RiboGreen® RNA Quantitation Kit (Molecular Probes, Cat. No. R11490). Equal amount of total RNA was used for real time PCR analysis to detect *myf5* RNA expression. Primer/probe sets for mouse *myf5* RNA detection were purchased from Assays-On-Demand™ gene expression products (Applied Biosystems, Cat. No. Hs00271574_m1). Assay conditions used were according to the manufacture's recommendations. One-step RT-PCR was run on the sequence detection system ABI7900 (Applied Biosystems). As shown in Figure 4, neutralizing human anti-myostatin antibodies of the invention enhanced *myf5* expression. One non-neutralizing human anti-myostatin antibody, 1_159_1, did not enhance *myf5* expression.

15

20

EXAMPLE VII

Enhancement of Cell Differentiation by Human Anti-Myostatin Antibodies

25

[0225] The ability of antibodies to inhibit myostatin-mediated inhibition of myoblast differentiation was assessed in C2C12 myoblasts. C2C12 cells were plated in 96-well plates at 25,000 cells/well in 200 µl DMEM/20% FBS/Penn-Strep. Twenty-four hours later, the media was aspirated, the cells rinsed 1X with HIT media (DMEM/2% horse serum/Penn-Strep), and 200 µl HIT media alone or supplemented with 300 ng/ml GDF-8 (R&D Systems) alone or with various concentrations of antibody added. Forty-eight hours later, the media was aspirated and the cells lysed in 100 µl of lysis buffer (25 mM Tris pH 7.5, 3 mM EDTA, 1% NP-40, 1% Deoxycholate, 0.1% SDS and 1 tablet of Roche Complete protease inhibitor/25 ml of lysis buffer). Embryonic myosin heavy chain (MHC) levels in the lysates were determined by spotting 5 µl of lysate into individual wells of High Bind MA6000 plates (MSD#P11XB-1, Meso Scale Discovery, MSD), air drying for 1 hour, adding 100 µl of Blocker A (MSD#R93BA-2), incubating for 1 hour at 25°C with shaking, washing 4X with PBS/0.05% Tween-20, adding 50

30

35

μl of embryonic MHC antibody (conditioned media from ATCC #CRL-2039 hybridoma), incubating for 1.5 hours at 25°C with shaking, washing 4X as before, adding 50 μl of Sulfo-TAG Anti-Mouse IgG (MSD #R32AC) which had been diluted 1:1000 in antibody diluent (MSD #R50AA-2), incubating for 1.5 hours at 25°C with shaking, washing 4X as before, adding 150 μl of 1X Read Buffer (MSD#R92TC-2) and analyzing chemiluminescence in a Sector Imager 6000 (MSD). As shown in Figure 5, neutralizing human anti-myostatin antibodies reversed myostatin-blocked muscle differentiation in the MHC assay.

EXAMPLE VIII

Myostatin Peptide Binding

[0226] Eleven peptides were generated from mature GDF8 to test and localize antibody binding (See Figure 6). Peptide ELISA was done on glutaraldehyde coated ELISA plates and on uncoated ELISA plates (NUNC-Immuno™ plate MaxiSorp™ surface, Nalge Nunc International, Cat. No. 439454). Glutaraldehyde coated plates were prepared by mixing 250μl glutaraldehyde (50% w/v) with 50 ml deionized water and adding 200μl of the solution into each well. Plates were incubated for at least 1 hour at room temperature. The glutaraldehyde was shaken out of the plate and smashed upside down on paper towels to remove all the liquid prior to use.

[0227] ELISA plates were coated with peptide at 1.0μg/well/50μl (in Sodium bicarbonate buffer, pH 9.6) for at least 4 hours, and then blocked with 200μl blocker (1%BSA, 1%Ethanolamine pH 7.4) for minimum 4 hours. Plates were washed with PBST three times with 200μl/well. 50μl antibody (1μg/ml in PBST, Phosphate-buffered saline (PBS) with 0.05% Tween-20) sample was added to the wells for 1 hour. Plates were then washed with PBST three times. 50ul anti-human IgG- horseradish peroxidase(HRP) (Pierce, Cat# 31420) diluted in PBST is added for another hour. The wells were washed again with TBST three times, and then with deionized water twice. 50ul ABTS (MOSS) was added for 5-20 minutes, and the signal was detected at 405 nm in a colormetric plate reader. The results of the binding experiment are shown in Figure 6. The eleven peptides are shown in Figure 7.

EXAMPLE IX

Epitope Mapping Studies

[0228] Cross-competition experiments were performed using the BIACORE™ 3000 instrument (Biacore International AB, Uppsala, Sweden and Piscataway, N.J), following the manufacturer's protocols.

[0229] Experiments were performed in a BIACORE™ 3000 instrument at 25°C in 0.01 M HEPES pH 7.4, 0.15 M NaCl, 3 mM EDTA, 0.005% Tween-20. Myostatin was immobilized on

a CM5 chip (Biacore™) using standard amine coupling procedures yielding approximately 1300 RU (resonance units). Antibody samples were prepared at 50 nM and injected in pairs, for example, a reference mAb was injected for 10 minutes immediately followed by a 10 minute injection of a test mAb. The surface was regenerated and the injections were repeated in reverse order. The procedure was repeated for all possible pairs of antibodies. A cross-comparison of the total response obtained for a pair of antibodies to that obtained for duplicate injections of each individual antibody was used to find antibodies that competitively bind with one another, e.g., the antibodies compete for binding to the antigen. A response greater than that observed for either of the duplicate injections was indicative of binding to different epitopes whereas a response intermediate to those observed for the duplicate injections was indicative of binding to the same or overlapping or adjacent epitopes. The results of this experiment are shown in Figure 8 and summarized in Figure 13.

EXAMPLE X

Immunoprecipitation of myostatin from cell culture medium

[0230] An immunoprecipitation study was conducted to test the binding of myostatin antibodies to mature GDF8 and mature GDF8/propeptide complex. 293T cells were transfected with GDF-8 expression construct. Conditioned media was harvested 7 days after transfection, which contained mature GDF8 and latent complex. 100 µl conditioned media was incubated with 10µg myostatin antibodies for 16 hours at 4°C. Protein A Dynabeads (Dyna, Norway) were added and incubated for 90 minutes at 4°C. The immunoprecipitate was collected using MPC-E magnetic concentrator (Dyna, Norway), and washed four times with PBS. The immunoprecipitate was resuspended in the reducing sample buffer and loaded on 4-12% Bis-Tris NuPage gel (Invitrogen). Western blotting was performed using Odyssey infrared imaging system (Li-Cor). Mature GDF8 and unprocessed GDF8 were detected using goat anti-myostatin antibody (R&D systems, Cat# AF788). Rabbit anti-propeptide polyclonal antibody (made in-house) was used to detect both propeptide and unprocessed GDF8. As shown in the Figure 9, antibodies 2_112_1, 2_43_1, and 2_177_1 immunoprecipitated mature GDF8, mature GDF8/propeptide complex, and unprocessed GDF8; antibody 1_66_1 immunoprecipitated mature GDF8 and mature GDF8/propeptide complex. No other antibodies immunoprecipitated mature GDF8, propeptide, or unprocessed GDF8. Lane 4 is the 1/10 medium loading control, and lane 7 is immunoprecipitation control with medium only.

EXAMPLE XI

Immunoprecipitation of myostatin from mouse serum

[0231] An immunoprecipitation study was conducted to test the binding of myostatin antibodies to mature GDF8 from mouse serum. 200 µl mouse serum (Rockland, Cat ## D208-

00) was incubated with 20 µg myostatin antibodies for 16 hours at 4°C. Protein A Dynalbeads were added and incubated for 90 minutes at 4°C. The immunoprecipitate was collected using MPC-E magnetic concentrator (DynaL, Norway), and washed four times with PBS. The immunoprecipitate was resuspended in the reducing sample buffer and loaded on 4-12% Bis-Tris NuPage gel (Invitrogen). Western blotting was performed using Odyssey Infrared imaging system (Li-Cor). Mature GDF8 was detected using biotinylated goat anti-myostatin antibody (R&D systems, Cat# BAF788). As shown in the Figure 10, antibodies 2_112_1, 2_43_1, and 2_177_1 immunoprecipitated mature GDF8 from the mouse serum, whereas 1_116_1 and 1_66_1 could not. It is known that mature GDF8 in the serum binds to many inhibitory proteins such as propeptide, FLRG, and GASAP1 (Hill et al. (2002) The myostatin propeptide and the follistatin-related gene are inhibitory binding proteins of myostatin in normal serum. J. Biol. Chem. 277: 40735-40741. Hill et al. (2003) Regulation of myostatin in vivo by growth and differentiation factor-associated serum protein-1: a novel protein with protease inhibitor and follistatin domains. Mol. Endocrin. 17(6): 1144-1154). This experiment indicates that antibodies 2_112_1, 2_43_1, and 2_177_1 are truly non-competitive neutralizing antibodies, i.e., the antibodies neutralize myostatin but do not block binding of inhibitory binding proteins present in serum. Such non-competitive neutralizing antibodies would be advantageous in vivo.

EXAMPLE XII

Comparison of anti-myostatin antibodies in vivo

[0232] Five week old KKA^y/a mice (The Jackson Laboratory (Bar Harbor, Maine)) were treated with 10 mg/kg of monoclonal antibodies 2_43_1, 2_177_1, and 2_112_K or vehicle (PBS) given subcutaneously once per week for five weeks. At the end of the study animals were euthanized and the gastrocnemius-plantaris-soleus (GPS), tibialis anterior (TA) and quadriceps (Quads) muscle groups were dissected and weighed. Treatment with the 2_112_k antibody significantly increased ($p < 0.05$) absolute muscle mass for the GPS (+15.5%) and Quads (+30.6%). The 2_177 antibody significantly increased Quads (+11.5%) only. Although TA increased following treatment with antibody 2_112_K (+16.8%), the increase was not statistically significant ($p = 0.330$). Body weight increased over the 5 weeks but was not significantly different between treatment groups at any time point during the study. When muscle mass was corrected for body weight (muscle mass index), there were significant differences only with 2_112_K treatment (+11.4% in GPS and +20.6% in Quads). The results of this experiment are shown in Figures 14 and 15.

EXAMPLE XIII

In vivo pharmacology and efficacy of antibody

[0233] The in vivo pharmacology and efficacy of antibody 2_112_K was evaluated in mice. To avoid potential immunomodulation due to a mouse anti-human antibody (MAHA) response,

in vivo studies were performed in immune-deficient Severe Combined Immunodeficient (SCID) beige mice. Subcutaneous administration of antibody 2_112_K to these mice at 10 mg/kg/week s.c. for 5 weeks increased skeletal muscle mass by 19-25% and muscle strength by about 15%. Extending the duration of this treatment to 10 weeks resulted in a further
5 increase in muscle strength to 21% but no further increase in muscle mass (by 18-27%). Also, the Dose of 50 mg/kg/week s.c. for 10 weeks did not yield superior increases in muscle mass or strength compared with 10 mg/kg/week. The results of this experiment are shown in Figure 16.

10

EXAMPLE XIV

Dose and concentration response effects

[0234] When administered subcutaneously to SCID mice at doses ranging from no-effect to maximum feasible dose (0.01, 0.1, 1 and 10 mg/kg/week), antibody 2_112_K dose-dependently
15 increased skeletal muscle mass by about 0%, 3%, 7% and 28%, respectively, after 5 weeks (Figure 17). Extending the duration of treatment to 10 weeks did not result in any further increases in muscle mass but tended to increase tibialis muscle strength marginally by an additional 5%. Also, the antibody dose-dependently altered the body fat composition of these mice by +10%, +1%, -10%, -22% relative to PBS controls at the 0.01, 0.1, 1.0 and 10
20 mg/kg/week for 5 weeks.

[0235] Non-linear, four-parameter analysis of the dose- and concentration-response data yielded estimated ED50 and EC50 values of 3.6 mg/kg/week and 20.4 mg/mL (~136 nM), respectively, assuming the increase in muscle mass achieved with the 10 mg/kg/week dose to be maximum efficacy. The relationship between the dose or serum concentration of antibody
25 2_112_K versus changes in muscle mass are shown in Figure 18.

EXAMPLE XV

Efficacy of antibody for attenuation of muscle wasting

30 [0236] Ten week old KK mice (JAX laboratories, Bar Harbor, Maine) were randomized into three groups: placebo/vehicle, cortisone/vehicle, and cortisone/ antibody 2_112_K. Mice were dosed subcutaneously with either vehicle (PBS) or 10 mg/kg antibody 2_112_K for five weeks followed by implant of a placebo or cortisone pellet. Five days later, mice were euthanized, sacrificed and muscle mass and fat pad mass were assessed. To assess muscle mass, the
35 gastrocnemius-plantaris-soleus (GPS), tibialis anterior (TA) and quadriceps (quads) muscle groups were dissected and weighed. Cortisone implant resulted in a significant decrease ($p < 0.05$) in muscle mass to $85.1 \pm 2.2\%$ (GPS), $85.5 \pm 3.9\%$ (TA) and $84.1 \pm 3.7\%$ (quads) of the placebo/vehicle level. Treatment with antibody 2_112_K ameliorated entirely the cortisone-

induced wasting of placebo/vehicle level for GPS ($102.0 \pm 2.2\%$), TA (99.5 ± 3.6) and quads ($104.6 \pm 2.8\%$). Values were similar when normalized per gram body weight. To test if this effect was specific for muscle mass, fat pad mass was determined. For fat pad mass, inguinal, epididymal and abdominal fat pads were dissected and weighed. Treatment with antibody 2_112-K did not significantly ($p < 0.05$) spare the loss in fat pad mass due to cortisone implant for inguinal, (cortisone/vehicle ($75.1 \pm 4.7\%$) and cortisone/2_112_K, ($82.3 \pm 5.3\%$)), epididymal (cortisone/vehicle ($79.3 \pm 5.0\%$) and cortisone/2_112_K ($87.1 \pm 3.9\%$)), or abdominal, (cortisone/vehicle ($79.5 \pm 5.5\%$) and cortisone/2_112_K ($82.2 \pm 4.2\%$)), fat pads. Values are expressed relative to placebo/vehicle fat pad. The results of this experiment are shown in Figures 20A and 20B.

EXAMPLE XVI

Protein A purification of Myostatin Antibody

[0237] 1-2 liters of concentrated (10-fold) HEK293 media was filtered (2 micron) and loaded on an equilibrated protein A column (Amersham Biosciences, Piscataway, NJ) (53 mLs, equilibrated with 5 column volumes of D-PBS, pH 7.0) at 2 mL/min. The column was washed with 5 column volumes of acetate buffer (20 mM sodium acetate, pH 5.5) and the protein eluted with 4 column volumes of pH 3.2-3.5 sodium acetate (20 mM). The pH of the eluate was adjusted to pH 5.5 with sodium hydroxide and filtered if needed. Finally the material was concentrated to 10 mg/mL, dialyzed into 140mM sodium chloride, 20 mM sodium acetate, pH 5.5, filtered and stored at 4 degrees C.

[0238] All publications and patent applications cited in this specification are incorporated herein by reference as if each individual publication or patent application were specifically and individually indicated to be incorporated by reference. Although the foregoing invention has been described in some detail by way of illustration and example for purposes of clarity of understanding, it will be readily apparent to those of ordinary skill in the art in light of the teachings of this invention that certain changes and modifications may be made thereto without departing from the spirit or scope of the appended claims.

What is claimed is:

1. A human, chimeric or humanized monoclonal antibody or an antigen-binding portion thereof that specifically binds to myostatin, wherein said antibody or portion selectively binds myostatin over GDF11 by at least 50-fold, and wherein said antibody or portion inhibits myostatin binding to an activin type I or type II receptor.
2. A monoclonal antibody or an antigen-binding portion thereof having at least one property selected from the group consisting of:
 - (a) competes for binding to myostatin with an antibody selected from the group consisting of: 1_116_1; 1_136_3; 1_257_1; 1_46_1; 2_112_1; 1_314_1; 1_66_1; 2_43_1; 2_177_1; 1_132_1; 1_268_1; 2_112_K; 1_116_1L-Q45K; 1_257_1L-L21I; 1_314_1H-T92A; 1_46_1H-L81M; 2_112_1H-I12V; 2_112_1L-F58I; 2_112_1L-I85V; 2_112_1H-L81M, L-F58I; 2_112_1H-L81M, L-I85V; and 2_112_1H-L81M, L-F58I, I85V; and
 - (b) binds to the same epitope of myostatin as an antibody selected from the group consisting of 1_116_1; 1_136_3; 1_257_1; 1_46_1; 2_112_1; 1_314_1; 1_66_1; 2_43_1; 2_177_1; 1_132_1; 1_268_1; 2_112_K; 1_116_1L-Q45K; 1_257_1L-L21I; 1_314_1H-T92A; 1_46_1H-L81M; 2_112_1H-I12V; 2_112_1L-F58I; 2_112_1L-I85V; 2_112_1H-L81M, L-F58I; 2_112_1H-L81M, L-I85V; and 2_112_1H-L81M, L-F58I, I85V.
3. A monoclonal antibody or antigen-binding portion thereof comprising
 - (a) a CDR set, CDR1, CDR2, and CDR3, that sequentially together are at least 90% identical in amino acid sequence to heavy chain CDRs, CDR1, CDR2, and CDR3, sequentially together, that are included in the amino acid sequence set forth in any one of SEQ ID NOs: 45, 49, 53, 57, 61, 65, 69, 73, 77, 81, 85 and 118;
 - (b) a CDR set, CDR1, CDR2, and CDR3, that sequentially together are at least 90% identical in amino acid sequence to light chain CDRs, CDR1, CDR2, and CDR3, sequentially together, that are included in the amino acid sequence set forth in any one of SEQ ID NOs: 47, 51, 55, 59, 63, 67, 71, 75, 83, 87 and 120; or
 - (c) a first CDR set of (a) and a second CDR set of (b).

4. A monoclonal antibody or an antigen-binding portion thereof that specifically binds myostatin, wherein:
 - (a) the heavy chain comprises the heavy chain CDR1, CDR2 and CDR3 amino acid sequences of an antibody selected from the group consisting of: 1_116_1; 1_136_3; 1_257_1; 1_46_1; 2_112_1; 1_314_1; 1_66_1; 2_43_1; 2_177_1; 1_132_1; 1_268_1; 2_112_K; 1_116_1L-Q45K; 1_257_1L-L21I; 1_314_1H-T92A; 1_46_1H-L81M; 2_112_1H-I12V; 2_112_1L-F58I; 2_112_1L-I85V; 2_112_1H-L81M, L-F58I; 2_112_1H-L81M, L-I85V; and 2_112_1H-L81M, L-F58I, I85V;
 - (b) the light chain comprises the light chain CDR1, CDR2 and CDR3 amino acid sequences of an antibody selected from the group consisting of 1_116_1; 1_136_3; 1_257_1; 1_46_1; 2_112_1; 1_314_1; 1_66_1; 2_43_1; 2_177_1; 1_132_1; 1_268_1; 2_112_K; 1_116_1L-Q45K; 1_257_1L-L21I; 1_314_1H-T92A; 1_46_1H-L81M; 2_112_1H-I12V; 2_112_1L-F58I; 2_112_1L-I85V; 2_112_1H-L81M, L-F58I; 2_112_1H-L81M, L-I85V; and 2_112_1H-L81M, L-F58I, I85V; or
 - (c) the antibody comprises a heavy chain of (a) and a light chain of (b).
5. A monoclonal antibody selected from the group consisting of:
 - (a) an antibody comprising the amino acid sequences set forth in SEQ ID NO: 2 and SEQ ID NO: 4.
 - 20 (b) an antibody comprising the amino acid sequences set forth in SEQ ID NO: 6 and SEQ ID NO: 8;
 - (c) an antibody comprising the amino acid sequences set forth in SEQ ID NO: 10 and SEQ ID NO: 12;
 - 25 (d) an antibody comprising the amino acid sequences set forth in SEQ ID NO: 14 and SEQ ID NO: 16;
 - (e) an antibody comprising the amino acid sequences set forth in SEQ ID NO: 18 and SEQ ID NO: 20;
 - (f) an antibody comprising the amino acid sequences set forth in SEQ ID NO: 22 and SEQ ID NO: 24;
 - 30 (g) an antibody comprising the amino acid sequences set forth in SEQ ID NO: 26 and SEQ ID NO: 28;
 - (h) an antibody comprising the amino acid sequences set forth in SEQ ID NO: 30 and SEQ ID NO: 32;

- (i) an antibody comprising the amino acid sequences set forth in SEQ ID NO: 34 and SEQ ID NO: 36;
 - (j) an antibody comprising the amino acid sequences set forth in SEQ ID NO: 38 and SEQ ID NO: 40;
 - 5 (k) an antibody comprising the amino acid sequences set forth in SEQ ID NO: 42 and SEQ ID NO: 44; and
 - (l) an antibody comprising the amino acid sequences set forth in SEQ ID NO: 115 and SEQ ID NO: 117.
- 10 6. A monoclonal antibody or antigen-binding portion thereof selected from the group consisting of:
- (a) an antibody or antigen-binding portion comprising the variable domain amino acid sequences set forth in SEQ ID NO: 2 and SEQ ID NO: 4.
 - 15 (b) an antibody or antigen-binding portion comprising the variable domain amino acid sequences set forth in SEQ ID NO: 6 and SEQ ID NO: 8;
 - (c) an antibody or antigen-binding portion comprising the variable domain amino acid sequences set forth in SEQ ID NO: 10 and SEQ ID NO: 12;
 - (d) an antibody or antigen-binding portion comprising the variable domain amino acid sequences set forth in SEQ ID NO: 14 and SEQ ID NO: 16;
 - 20 (e) an antibody or antigen-binding portion comprising the variable domain amino acid sequences set forth in SEQ ID NO: 18 and SEQ ID NO: 20;
 - (f) an antibody or antigen-binding portion comprising the variable domain amino acid sequences set forth in SEQ ID NO: 22 and SEQ ID NO: 24;
 - 25 (g) an antibody or antigen-binding portion comprising the variable domain amino acid sequences set forth in SEQ ID NO: 26 and SEQ ID NO: 28;
 - (h) an antibody or antigen-binding portion comprising the variable domain amino acid sequences set forth in SEQ ID NO: 30 and SEQ ID NO: 32;
 - (i) an antibody or antigen-binding portion comprising the variable domain amino acid sequences set forth in SEQ ID NO: 34 and SEQ ID NO: 36;
 - 30 (j) an antibody or antigen-binding portion comprising the variable domain amino acid sequences set forth in SEQ ID NO: 38 and SEQ ID NO: 40;
 - (k) an antibody or antigen-binding portion comprising the variable domain amino acid sequences set forth in SEQ ID NO: 42 and SEQ ID NO: 44; and
 - 35 (l) an antibody or antigen-binding portion comprising the variable domain amino acid sequences set forth in SEQ ID NO: 115 and SEQ ID NO: 117.

7. A monoclonal antibody or antigen-binding portion thereof comprising a first CDR sequence set comprising a first CDR1, first CDR2 and first CDR3 and a second CDR sequence set comprising a second CDR1, second CDR2 and second CDR3, wherein said first CDR set and said second CDR set each sequentially together have at least 90% identity to the CDR1, CDR2 and CDR3 sequences, sequentially together, of:
- 5
- (a) SEQ ID NO: 2 and SEQ ID NO: 4, respectively;
 - (b) SEQ ID NO: 6 and SEQ ID NO: 8, respectively;
 - (c) SEQ ID NO:10 and SEQ ID NO:12, respectively;
 - (d) SEQ ID NO:14 and SEQ ID NO:16, respectively;
 - 10 (e) SEQ ID NO:18 and SEQ ID NO:20, respectively;
 - (f) SEQ ID NO:22 and SEQ ID NO:24, respectively;
 - (g) SEQ ID NO:26 and SEQ ID NO:28, respectively;
 - (h) SEQ ID NO:30 and SEQ ID NO:32, respectively;
 - (i) SEQ ID NO:34 and SEQ ID NO:36, respectively;
 - 15 (k) SEQ ID NO:38 and SEQ ID NO:40, respectively;
 - (l) SEQ ID NO:42 and SEQ ID NO:44, respectively; and
 - (m) SEQ ID NO:115 and SEQ ID NO:117, respectively.
- 20 8. A monoclonal antibody or antigen-binding portion thereof comprising a first CDR sequence set comprising a first CDR1, first CDR2 and first CDR3 and a second CDR sequence set comprising a second CDR1, second CDR2 and second CDR3, wherein said first CDR set and said second CDR set are each the CDR1, CDR2 and CDR3 sequences, sequentially together, of:
- 25
- (a) SEQ ID NO: 2 and SEQ ID NO: 4, respectively;
 - (b) SEQ ID NO: 6 and SEQ ID NO: 8, respectively;
 - (c) SEQ ID NO:10 and SEQ ID NO:12, respectively;

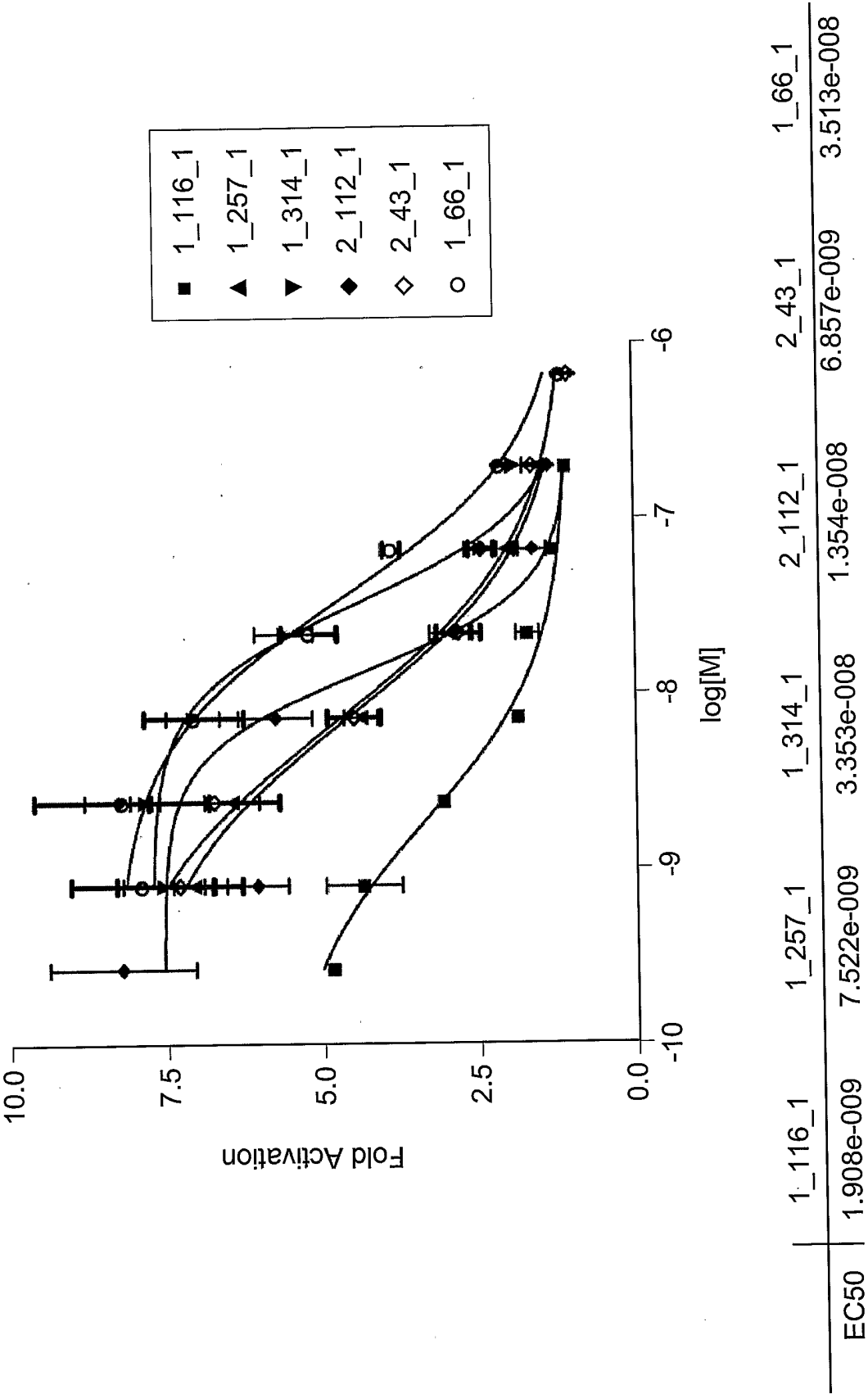
- (d) SEQ ID NO:14 and SEQ ID NO:16, respectively;
- (e) SEQ ID NO:18 and SEQ ID NO:20, respectively;
- (f) SEQ ID NO:22 and SEQ ID NO:24, respectively;
- (g) SEQ ID NO:26 and SEQ ID NO:28, respectively;
- 5 (h) SEQ ID NO:30 and SEQ ID NO:32, respectively;
- (i) SEQ ID NO:34 and SEQ ID NO:36, respectively;
- (k) SEQ ID NO:38 and SEQ ID NO:40, respectively;
- (l) SEQ ID NO:42 and SEQ ID NO:44, respectively; and
- (m) SEQ ID NO:115 and SEQ ID NO:117, respectively.
- 10
9. A monoclonal antibody that specifically binds myostatin comprising the heavy chain amino acid sequence set forth in SEQ ID NO:115 and the light chain amino acid sequence set forth in SEQ ID NO:117.
- 15 10. A monoclonal antibody or an antigen-binding portion thereof comprising the variable regions contained in SEQ ID NO:115 and SEQ ID NO:117.
11. A monoclonal antibody or an antigen-binding portion thereof, that specifically binds myostatin comprising CDRs CDR1, CDR2, and CDR3 contained in SEQ ID NO:115 and SEQ
- 20 ID NO:117.
12. A monoclonal antibody or an antigen-binding portion thereof said monoclonal antibody or antigen-binding portion binds to peptide 1 and peptide 5 portions of myostatin, wherein peptide 1 comprises the amino acid sequence of SEQ ID NO: 103 and peptide 5 comprises the
- 25 amino acid sequence of SEQ ID NO: 107.

13. An antibody produced by a cell having ATCC Deposit Designation Number selected from the group consisting of PTA-6566, PTA-6567, PTA-6568, PTA-6569, PTA-6570, PTA-6571, PTA-6572, PTA-6573, PTA-6574, PTA-6575, and PTA-6576.
- 5 14. A pharmaceutical composition comprising an antibody or an antigen-binding portion according to any one of claims 1 to 13 and a pharmaceutically acceptable carrier.
- 10 15. A method comprising the step of administering to a subject an antibody or an antigen-binding portion according to any one of claims 1 to 13 or the pharmaceutical composition of claim 14, wherein said antibody, antigen-binding portion or pharmaceutical composition inhibits myostatin activity, wherein said subject is in need of increasing muscle mass, promoting skeletal muscle development, treating a muscle wasting disorder or enhancing skeletal muscle growth.
- 15 16. An isolated cell line that produces an antibody or an antigen-binding portion according to any one of claims 1 to 13 or the heavy chain or light chain of said antibody or said antigen-binding portion.
- 20 17. An isolated nucleic acid molecule comprising a nucleotide sequence that encodes the heavy chain or an antigen-binding portion thereof or the light chain or an antigen-binding portion thereof of an antibody according to any one of claims 1 to 13.
- 25 18. A method comprising administering to a subject an antibody or an antigen-binding portion thereof according to any one of claims 1 to 13, wherein said antibody or antigen-binding portion inhibits myostatin activity, wherein said subject is in need of improving glucose homeostasis, decreasing fat mass, increasing insulin sensitivity, improving kidney function, decreasing fat accumulation, treating, preventing or inhibiting a disease or condition characterized by bone loss, said disease or condition including osteoporosis, osteopenia, osteoarthritis and bone fractures, treating metabolic syndrome, or counteracting muscle
30 wasting from sustained administration of a glucocorticoid or a steroid hormone during the time that said subject is undergoing treatment with a glucocorticoid or a steroid hormone.

19. A method for reducing myostatin activity in a subject in need thereof comprising administering to said subject a monoclonal antibody or an antigen-binding portion thereof according to any one of claims 1 to 13, wherein said monoclonal antibody or antigen-binding
5 portion inhibits myostatin activity.
20. A method for reversing age-related decline in muscle mass in a subject in need thereof comprising administering to said subject an antibody or an antigen-binding portion according to any one of claims 1 to 13, wherein said antibody or antigen-binding portion inhibits
10 myostatin activity.
21. A mammalian host cell line comprising polynucleotides encoding the heavy and light chains of a human, chimeric or humanized monoclonal antibody, wherein the antibody or portion thereof has at least one property selected from the group consisting of:
- 15 (a) competes for binding to myostatin with an antibody selected from the group consisting of :1_116_1; 1_136_3; 1_257_1; 1_46_1; 2_112_1; 1_314_1; 1_66_1; 2_43_1; 2_177_1; 1_132_1; 1_268_1; 2_112_K; 1_116_1L-Q45K; 1_257_1L-L21I; 1_314_1H-T92A; 1_46_1H-L81M; 2_112_1H-I12V; 2_112_1L-F58I; 2_112_1L-I85V; 2_112_1H-L81M, L-F58I; 2_112_1H-L81M, L-I85V; and 2_112_1H-L81M, L-F58I, I85V;
- 20 (b) binds to the same epitope of myostatin as an antibody selected from the group consisting of :1_116_1; 1_136_3; 1_257_1; 1_46_1; 2_112_1; 1_314_1; 1_66_1; 2_43_1; 2_177_1; 1_132_1; 1_268_1; 2_112_K; 1_116_1L-Q45K; 1_257_1L-L21I; 1_314_1H-T92A; 1_46_1H-L81M; 2_112_1H-I12V; 2_112_1L-F58I; 2_112_1L-I85V; 2_112_1H-L81M, L-F58I; 2_112_1H-L81M, L-I85V; and 2_112_1H-L81M, L-F58I, I85V;
- 25 (c) is an antibody having the same amino acid sequence as the antibody produced by a hybridoma cell having an ATCC Deposit Designation Number selected from the group consisting of PTA-6566, PTA-6567, PTA-6568, PTA-6569, PTA-6570, PTA-6571, PTA-6572, PTA-6573, PTA-6574, PTA-6575, and PTA-6576; and
- (d) is a hybridoma cell line selected from the group consisting of ATCC Deposit Designation
30 Numbers PTA-6566, PTA-6567, PTA-6568, PTA-6569, PTA-6570, PTA-6571, PTA-6572, PTA-6573, PTA-6574, PTA-6575, and PTA-6576.

22. A method for promoting muscle growth, weight gain or aiding in the prevention of frailty in cattle, swine, sheep, chickens, turkeys, horses, fish, dogs and cats in need thereof comprising the step of administering to said subject an antibody or antigen-binding portion
5 according to any one of claims 1 to 13, wherein said antibody or antigen-binding portion inhibits myostatin activity.

FIG. 1



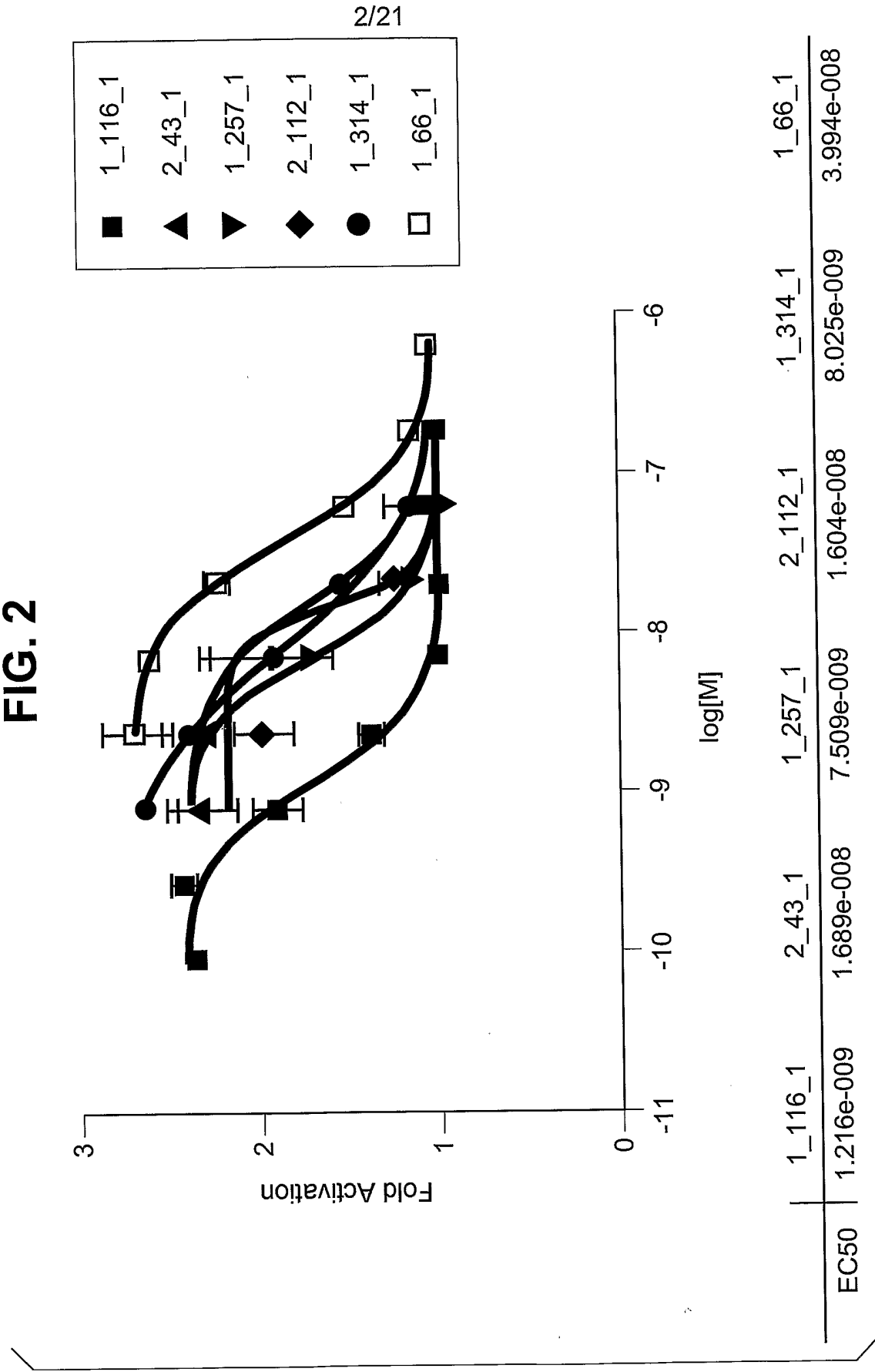


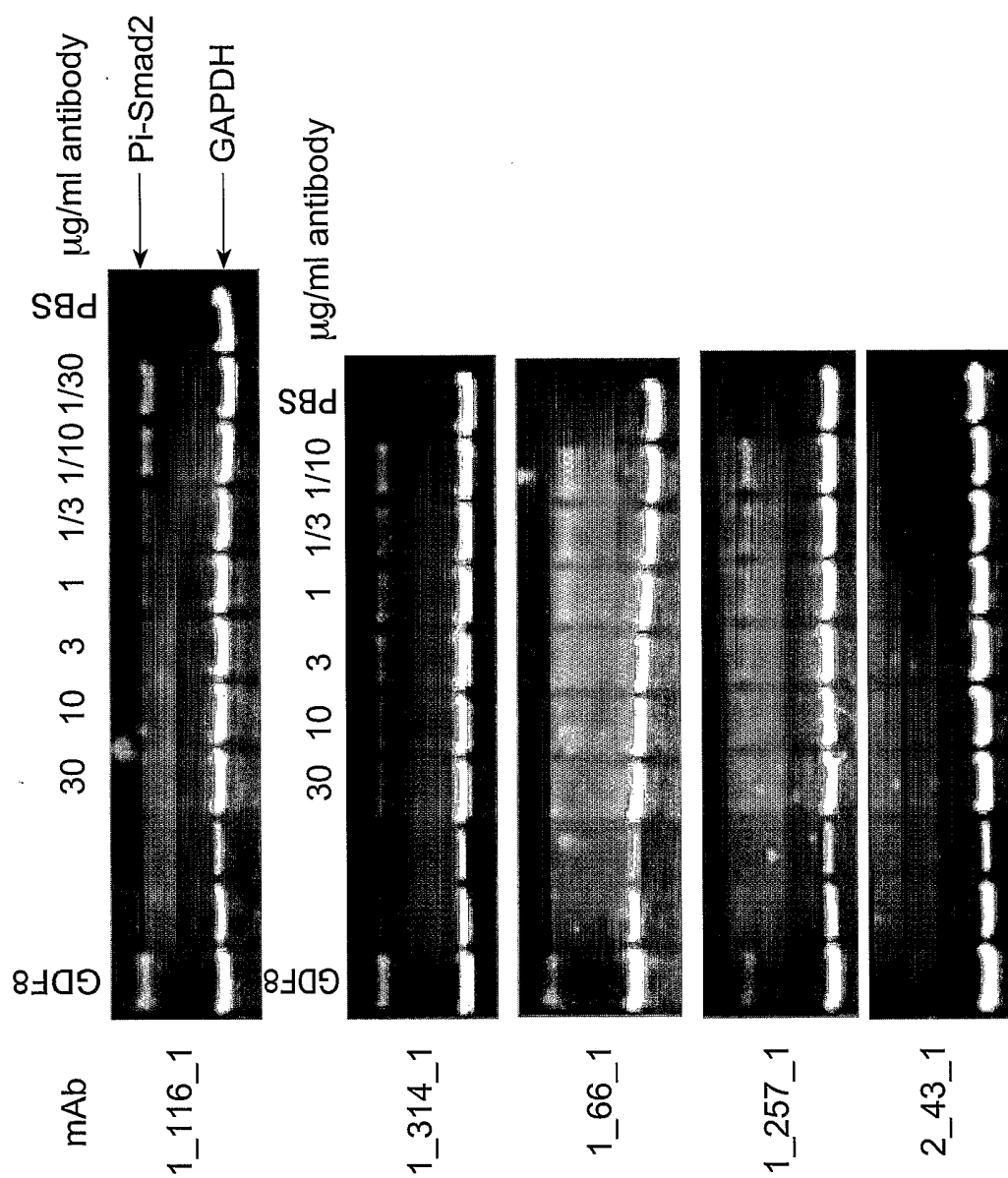
FIG. 3

FIG. 4B

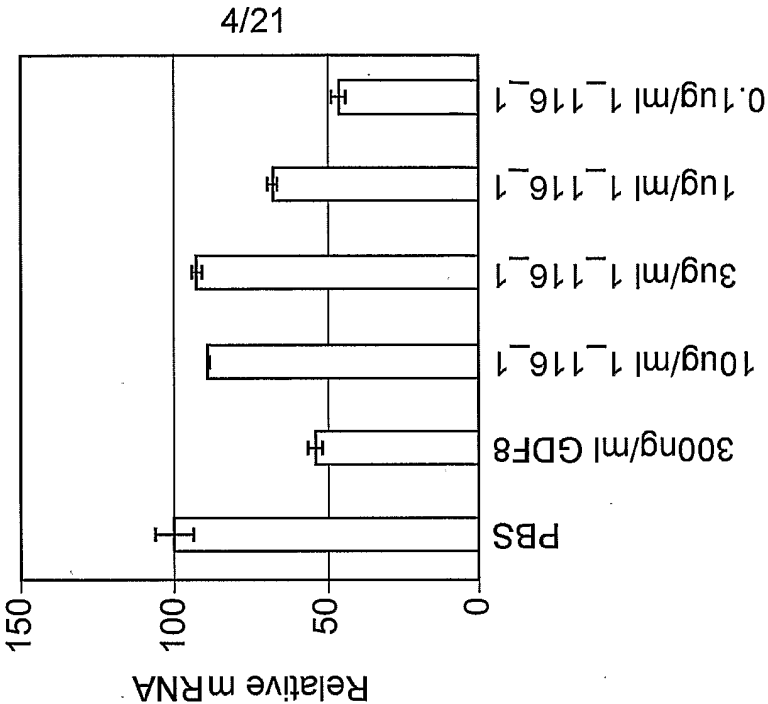


FIG. 4A

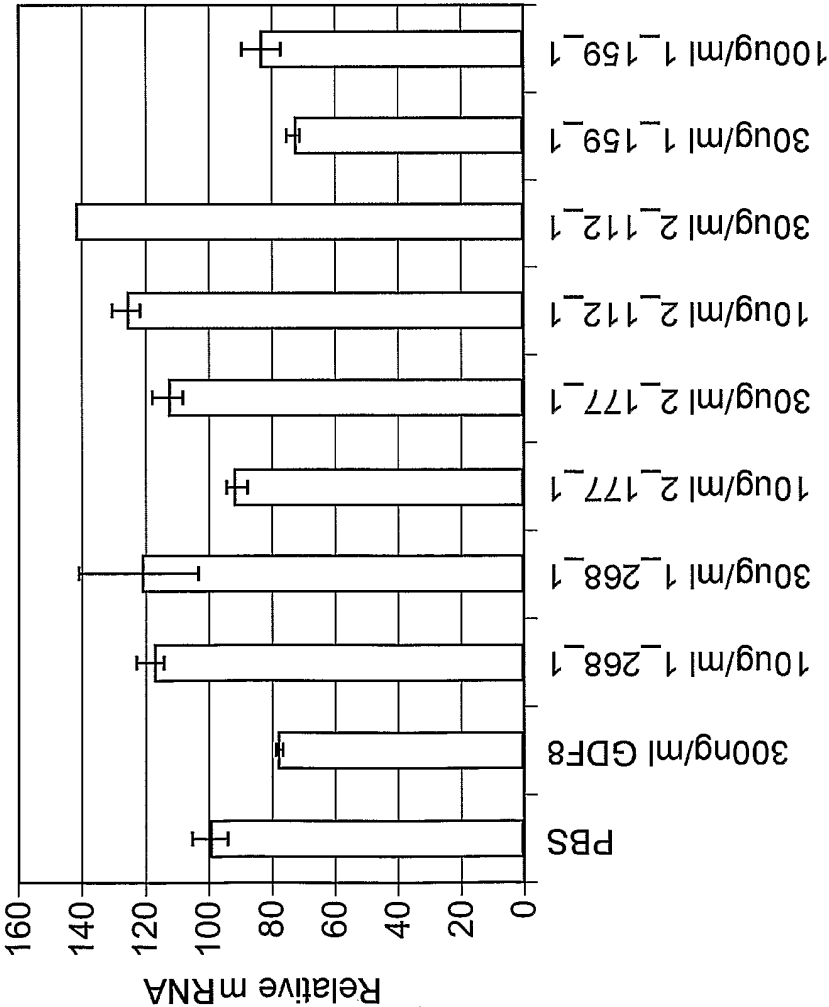


FIG. 5A

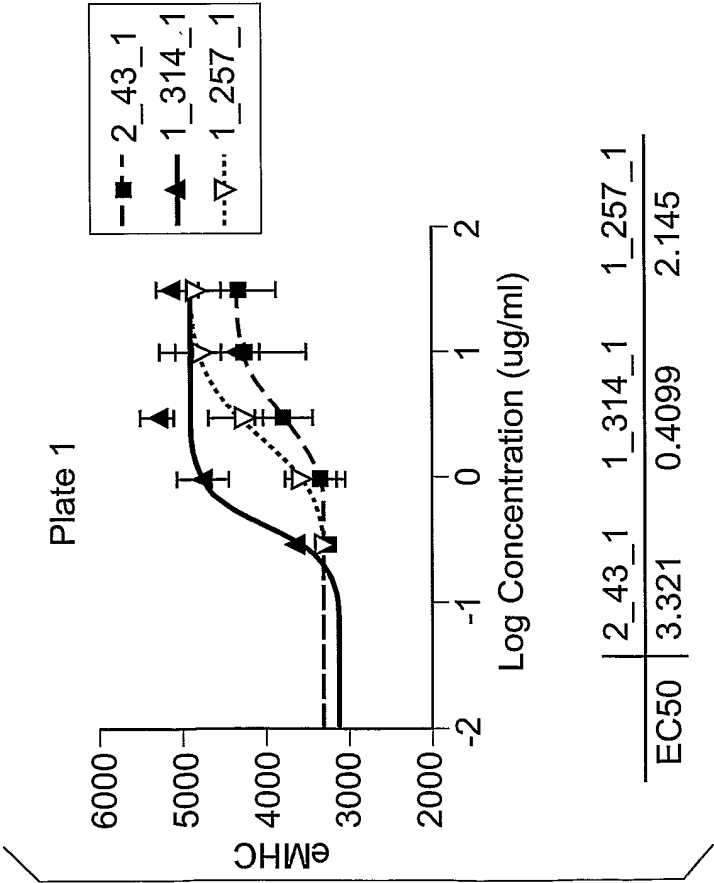
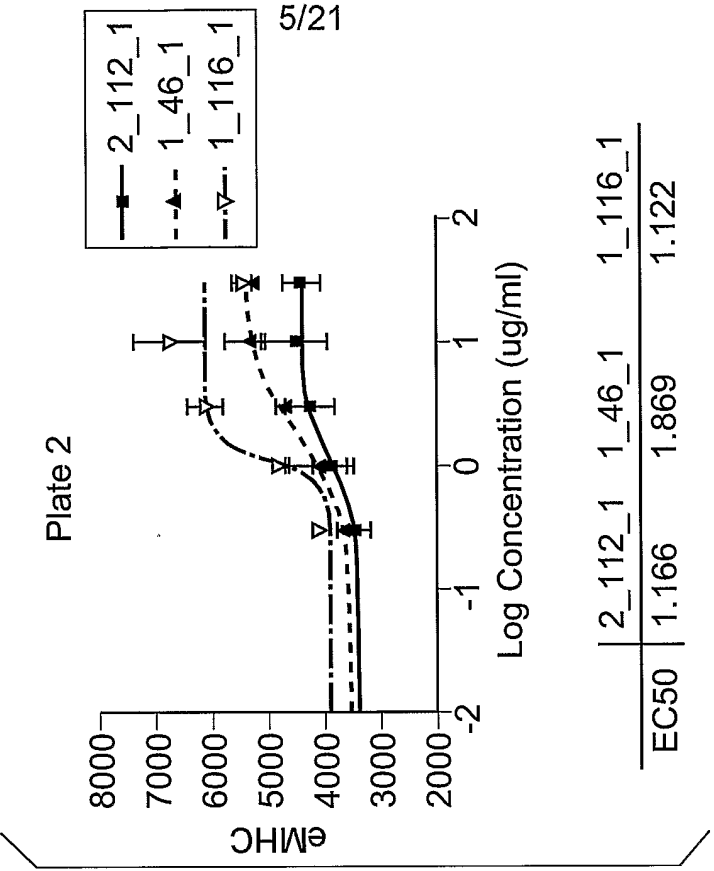
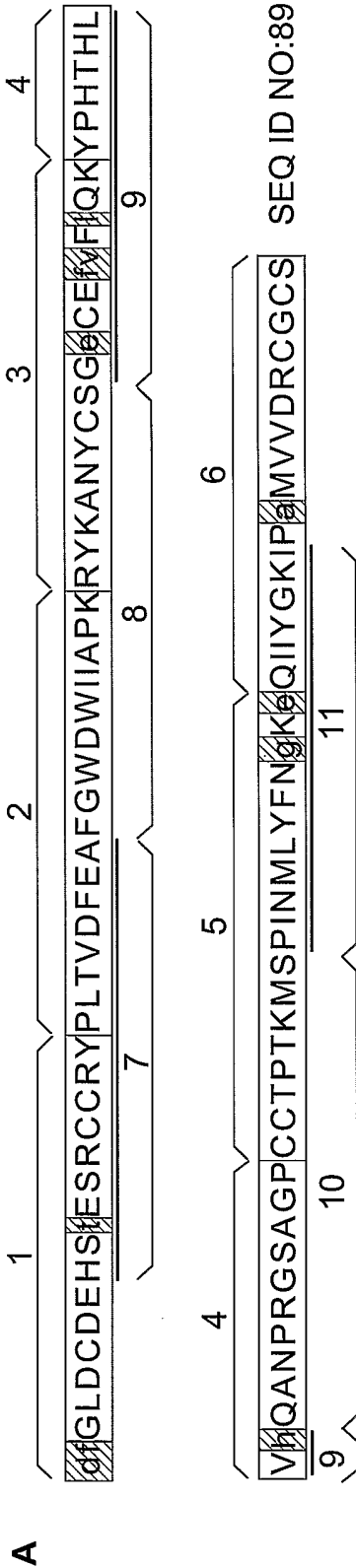


FIG. 5B



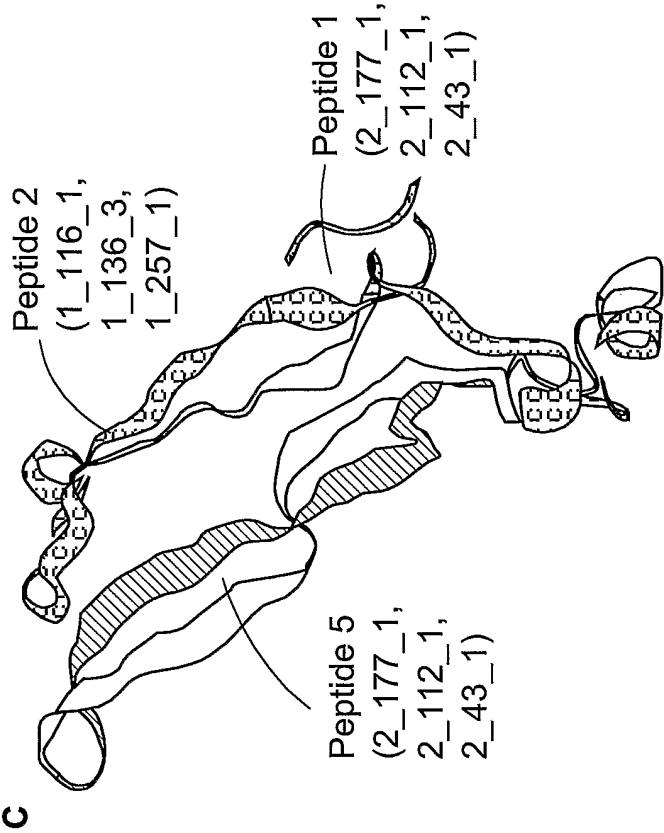
5/21

FIG. 6



B

Myostatin mAbs	Peptide Bound
1_116_1	2
1_132_1	
1_46_1	
1_257_1	2
2_112_1	1,5
2_43_1	1,5
1_136_3	2
1_314_1	
1_66_1	
2_177_1	1,5



7/21

FIG. 7

Peptide Number	Amino acid Sequence	SEQ ID NO.
1	DFGLDCDEHSTESRCCRY	103
2	PLTVDFEAFGWDWIIAPK	104
3	RYKANYCSGECEFFVFLQK	105
4	YPHTHLVHQANPRGSAGP	106
5	CCTPTKMSPINMLYFNGK	107
6	EQIIYGKIPAMVVDRCGCS	108
7	HSTESRCCRYPLTVDFEA	109
8	FGWDWIIAPKRYKANYCS	110
9	GECEFFVFLQKYPHTHLVH	111
10	QANPRGSAGPCCTPTKMS	112
11	PINMLYFNGKEQIIYGKI	113

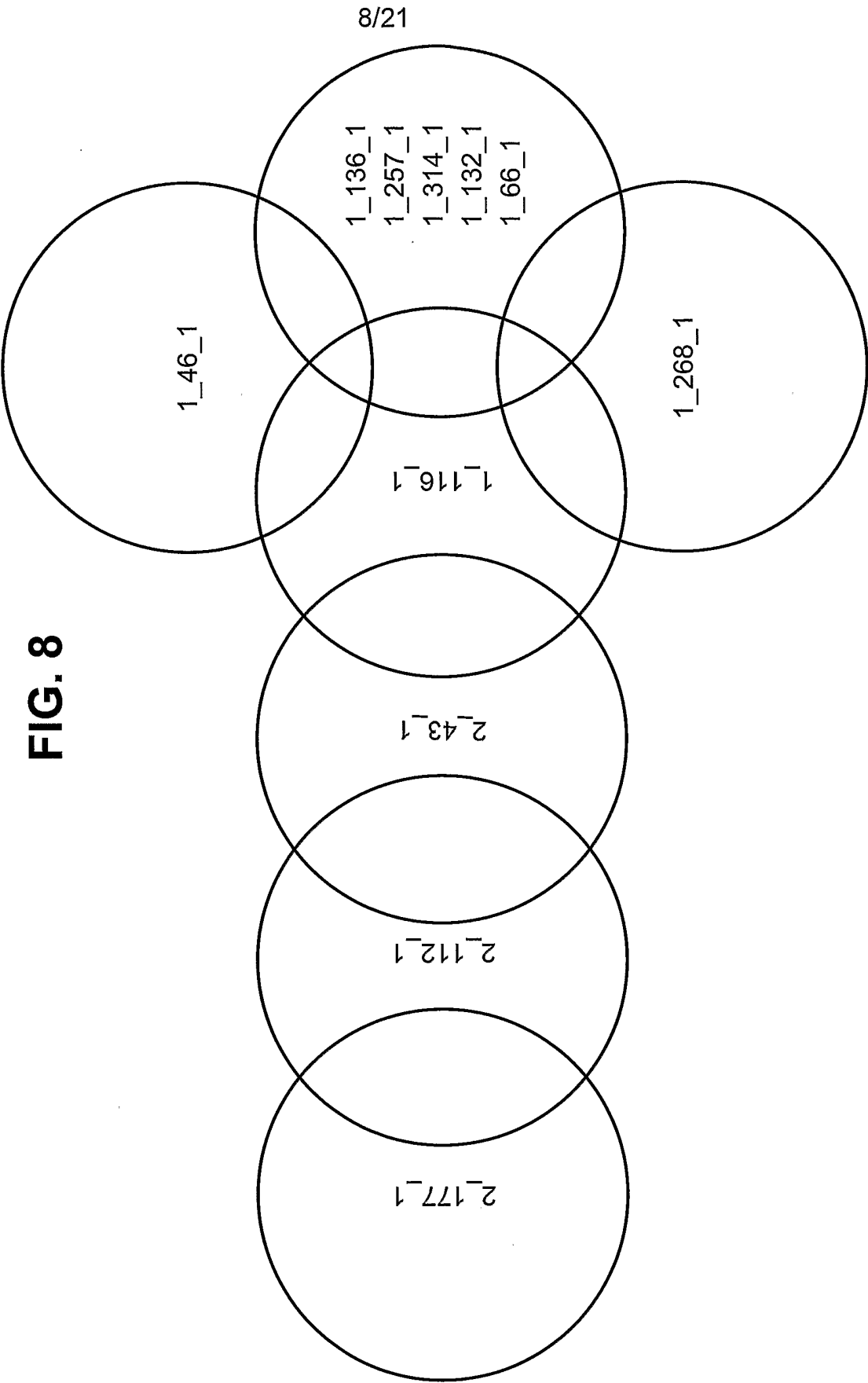
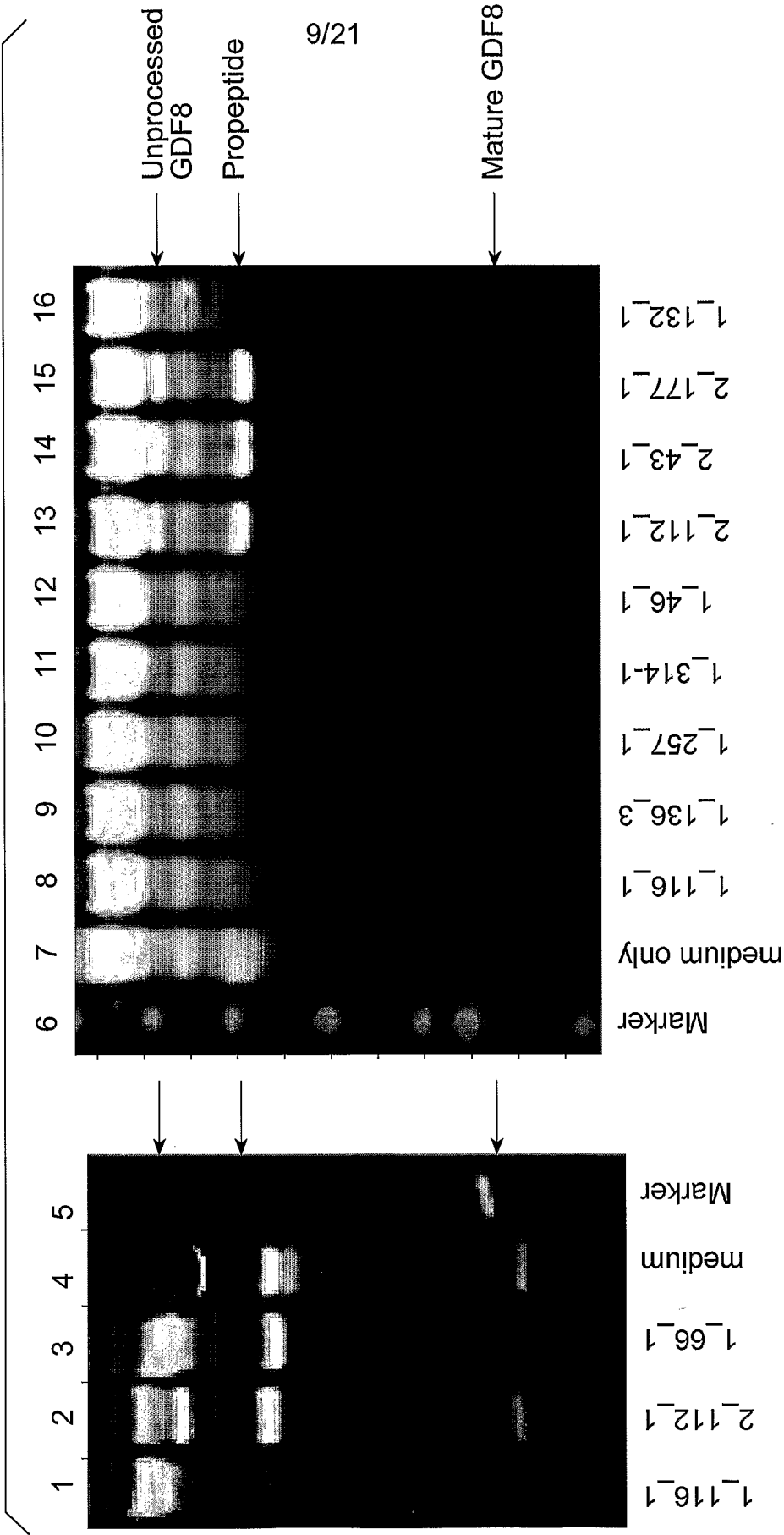


FIG. 8

FIG. 9



11/21

FIG. 12

<u>Clone</u>	<u>A204</u> IC50 (nM)	<u>L6</u> IC50 (nM)	<u>BIAcore</u> <u>KD (pM)</u>	<u>GDF11</u> <u>activity</u> <u>(A204)</u>	<u>VH</u>	<u>D</u>	<u>JH</u>	<u>VK</u>	<u>JK</u>
1_116_1	0.83	1.3	12	60% inhibition at 2uM, IC50>=0.7uM	3-21	5-5	JH4B	A30	JK1
1_132_1	1.8	1.7		IC50=2.8nM	1-02	4-23	JH6B	A3	JK4
1_46_1	3.1	8.3	99	IC50=7nM	1-02	4-23	JH6B	A3	JK4
1_257_1	9.3	7.7	160.0	50% inhibition at 4uM IC50~4uM	3-21	5-12	JH6B	A30	JK3
2_112_1	12.3	11.4	11	30% inhibition at 1.3uM IC50>1.3uM	3-23	1-7	JH3B	L2	JK4
2_43_1	13.9	16.9	1500	No inhibition at 0.7uM	3-23	1-7	JH3B	L2	JK4
1_136_3	14	6.6	43.0	No inhibition at 0.2uM	3-21	5-5	JH4B	A30	JK1
1_268_1	19	37	240	No inhibition at 2uM	3-21	1-26	JH4B	A30	JK4
1_314_1	28.5	9.6	110.0	No inhibition at 2uM	3.21		JH6B	A30	JK1
1_66_1	35.1	41.9	83	40% inhibition at 2uM IC50~2uM	3-21	5-5	JH4B	A30	JK3
2_177_1	40	223	890	No inhibition at 2uM	3-23	1-7	JH3B	L2	JK4

12/21

FIG. 13

[illegible]

FIG. 14

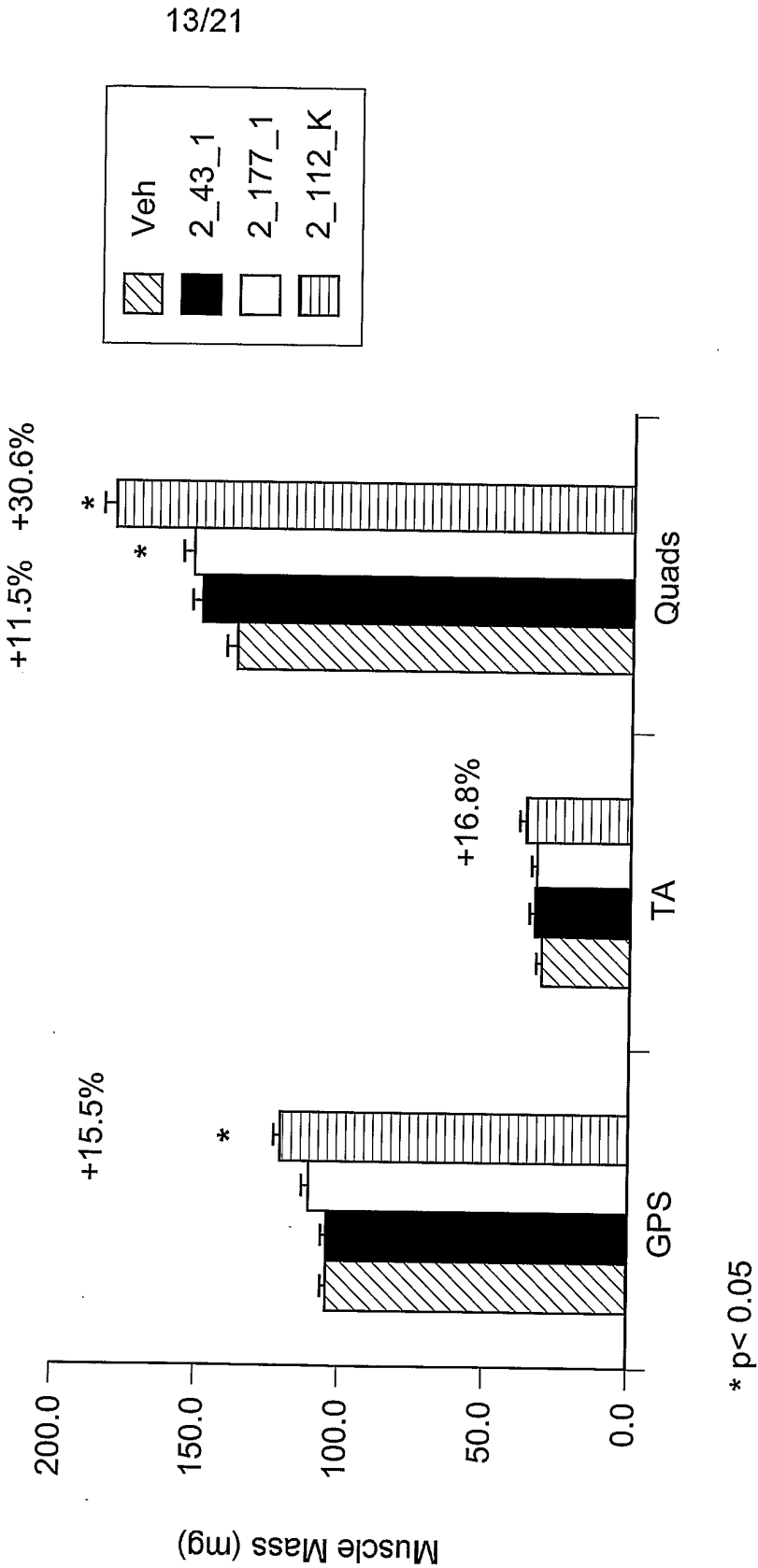
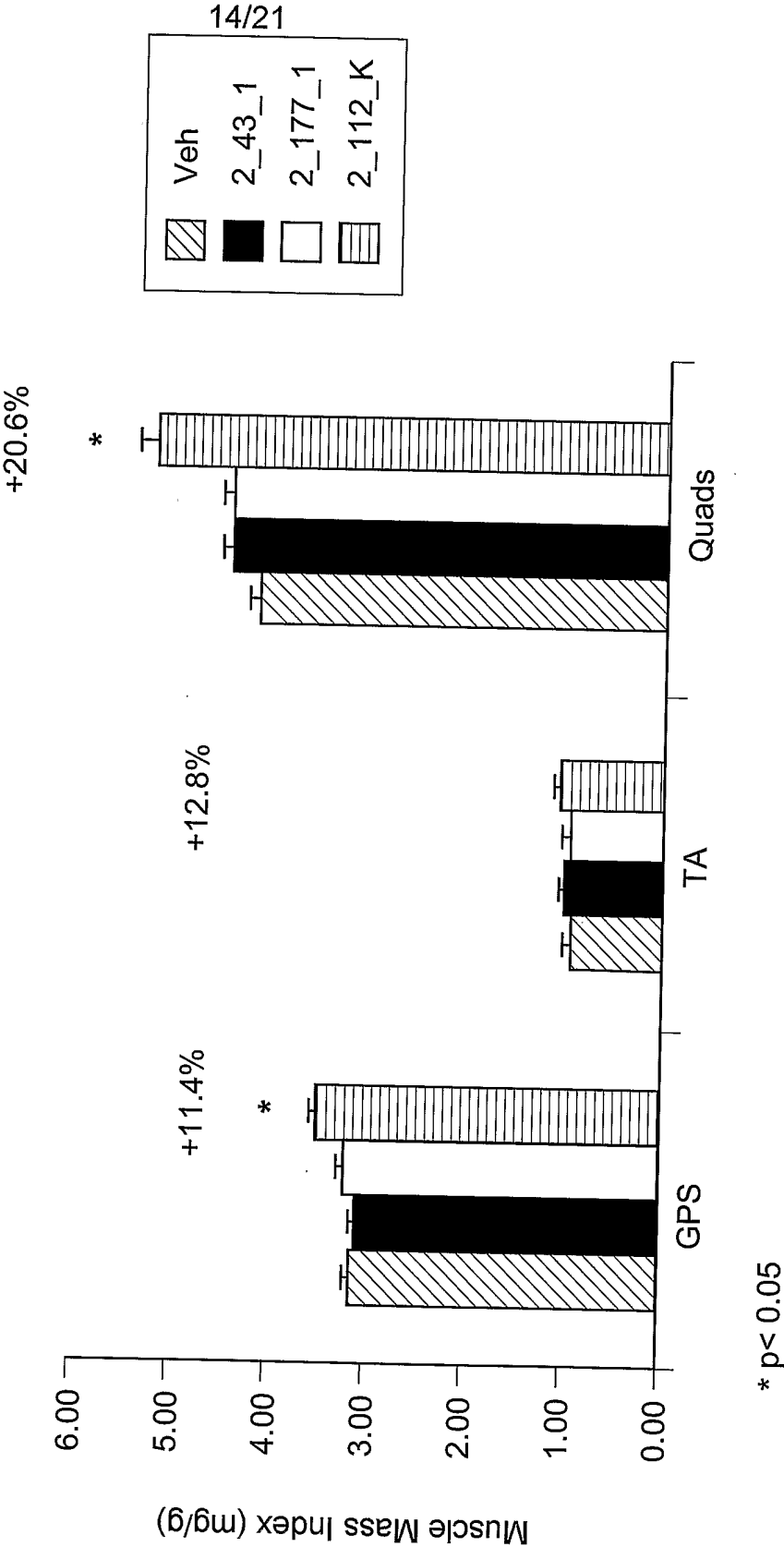


FIG. 15



15/21
FIG. 16A

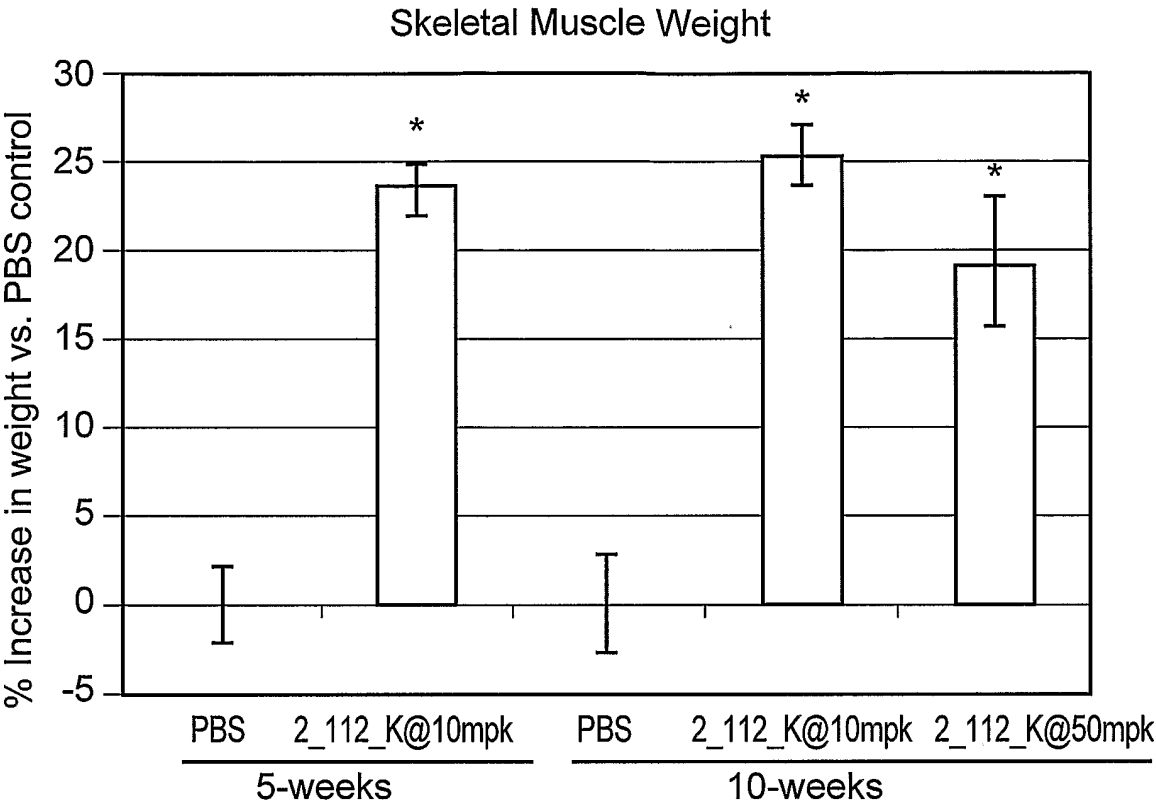
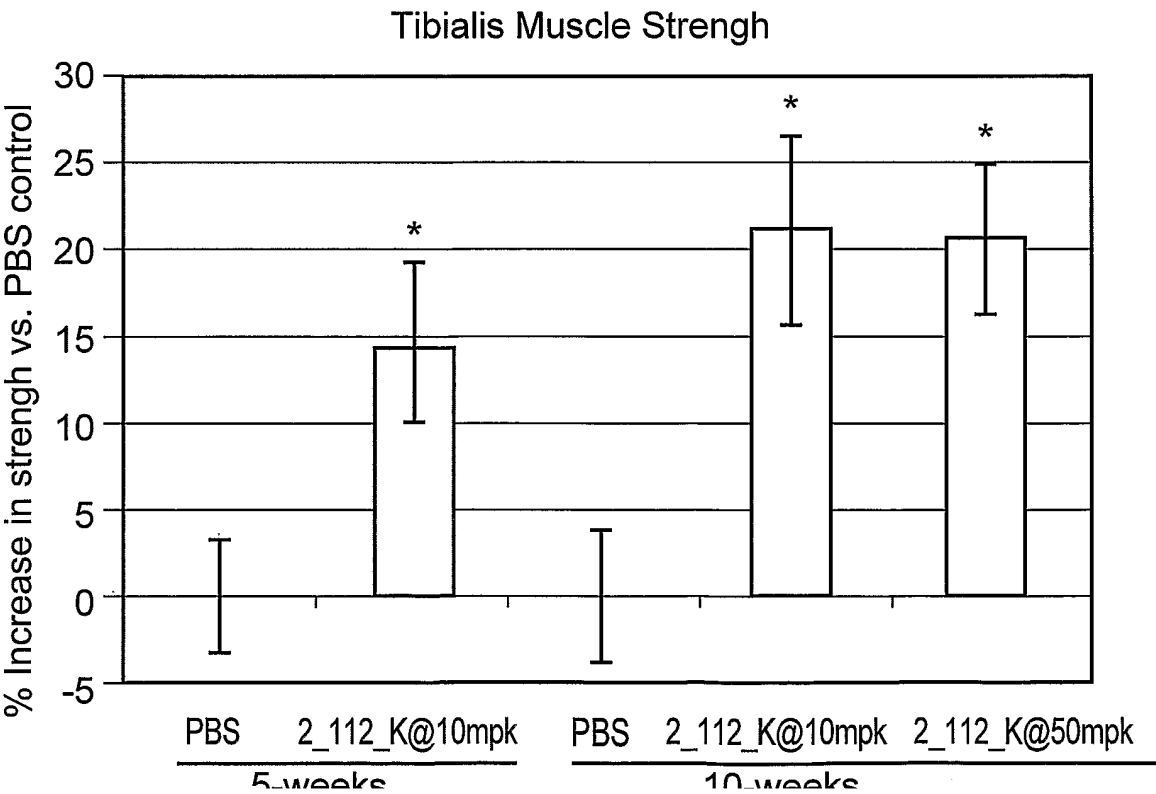
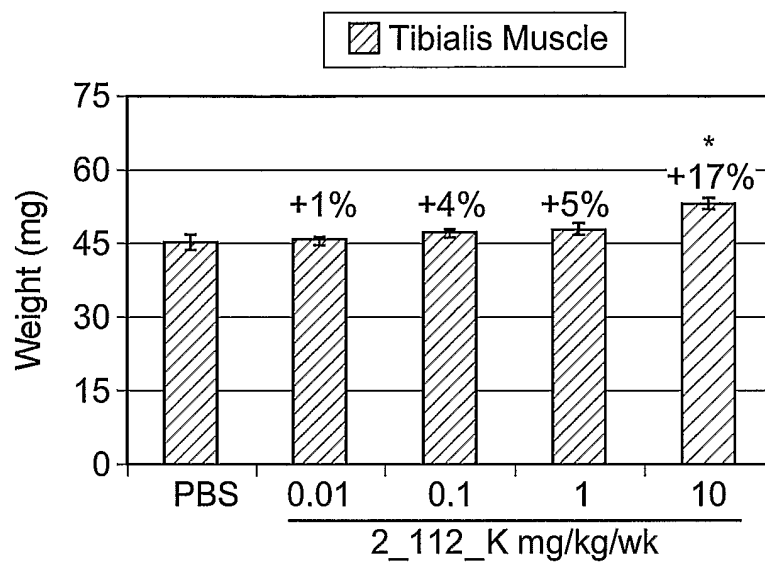
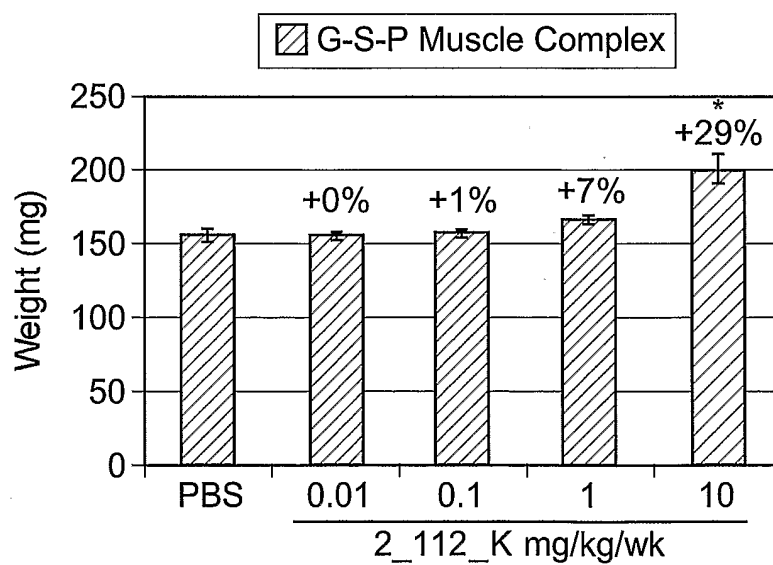


FIG. 16B



16/21

FIG. 17A**FIG. 17B**

17/21

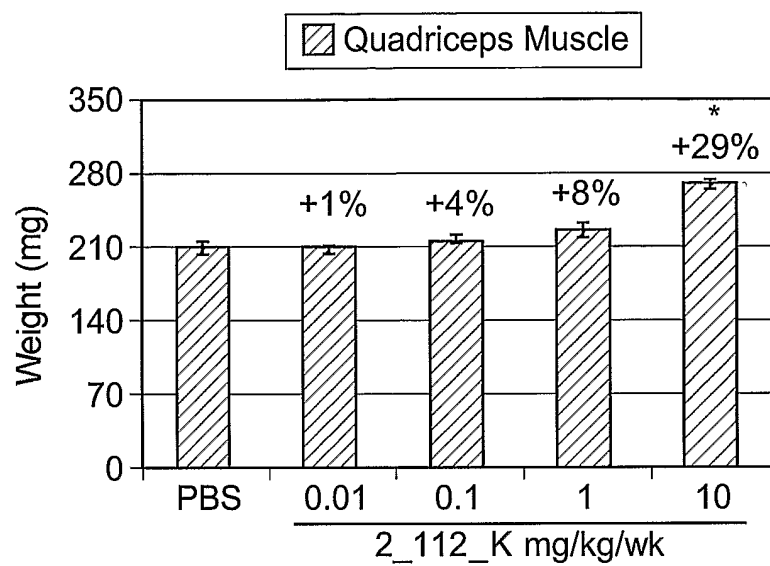
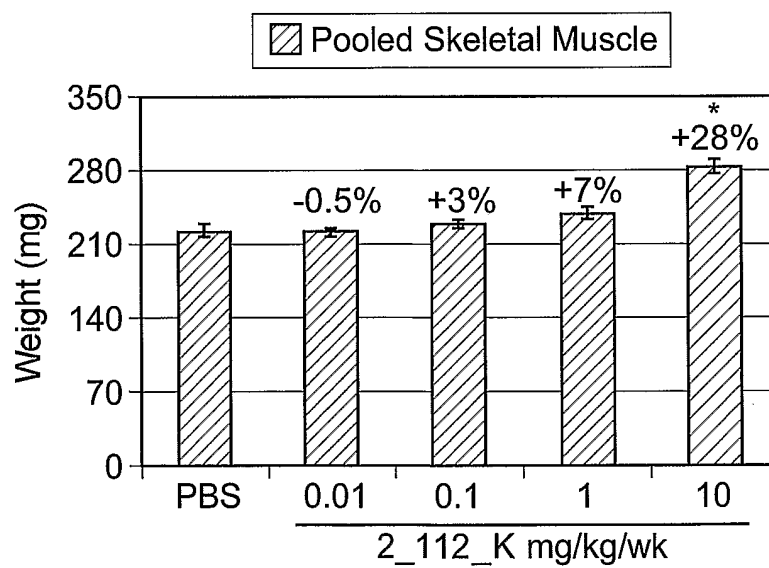
FIG. 17C**FIG. 17D**

FIG. 18A

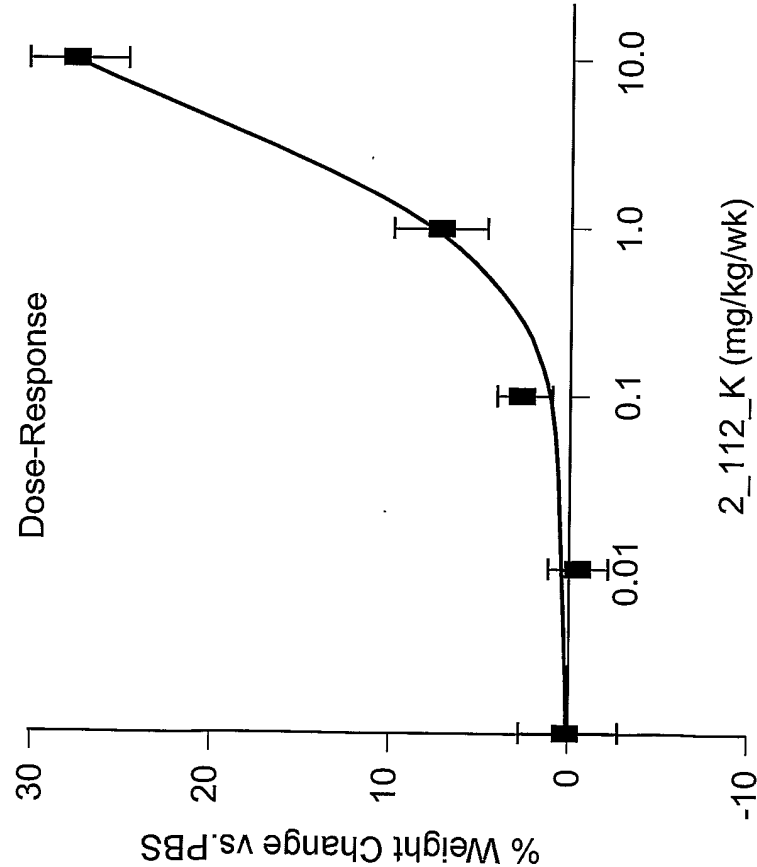


FIG. 18B

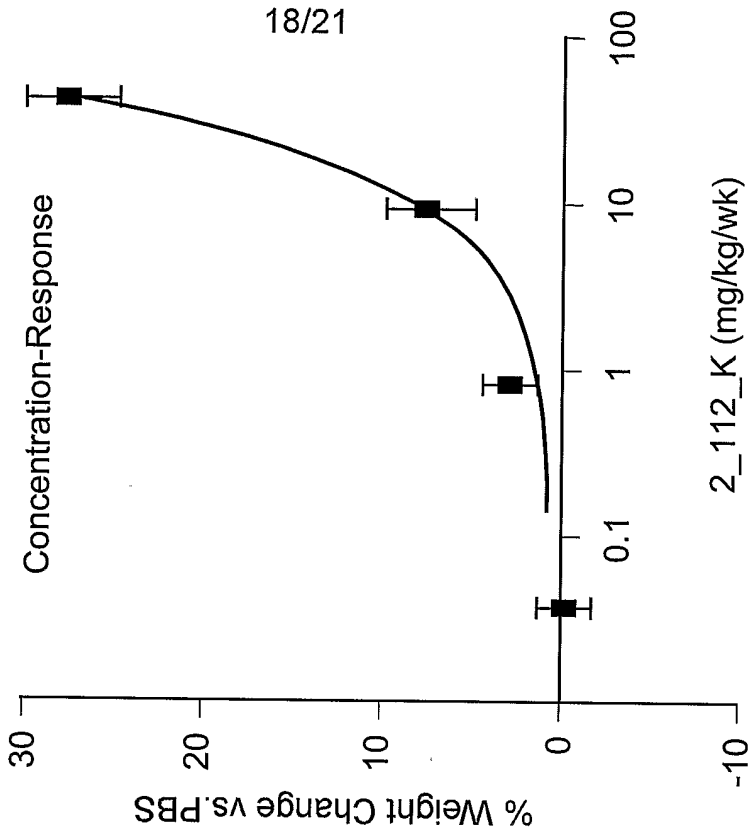


FIG. 19A

ANTIBODY2_112_1	EVQLLESGGGLIQPGGSLRLSCAASGFTFSFAMSWVRQAPGKGLEWVSTISGSGGYTFY	60
ANTIBODY2_112_K	EVQLLESGGGLVQPGGSLRLSCAASGFTFSFAMSWVRQAPGKGLEWVSTISGSGGYTFY	60
	*****:*****	
ANTIBODY2_112_1	ADSVKGRFTISRDN SKNTIYLQMNSLR AEDTAVYYCAKDGRYNWNYGAFDIWGQGTMTV	120
ANTIBODY2_112_K	ADSVKGRFTISRDN SKNTIYLQMNSLR AEDTAVYYCAKDGRYNWNYGAFDIWGQGTMTV	120

ANTIBODY2_112_1	SS	122
ANTIBODY2_112_K	SS	122
	SEQ ID NO:77	
	SEQ ID NO:118	

FIG. 19B

ANTIBODY2_112_1	EIVMTQSPATLSVSPGERATLSCRASQSVSSNLAWYQQKPGQAPRLLIYGASTRATGFPA	60
ANTIBODY2_112_K	EIVMTQSPATLSVSPGERATLSCRASQSVSSNLAWYQQKPGQAPRLLIYGASTRATGIPA	60
	*****:*****	
ANTIBODY2_112_1	RFSGSGSGTEFTLTISSLQSEDAFYVCQQYNWNP LTFGGGTKVEIK	107
ANTIBODY2_112_K	RFSGSGSGTEFTLTISSLQSEDAFYVCQQYNWNP LTFGGGTKVEIK	107
	*****:*****	

FIG. 20A

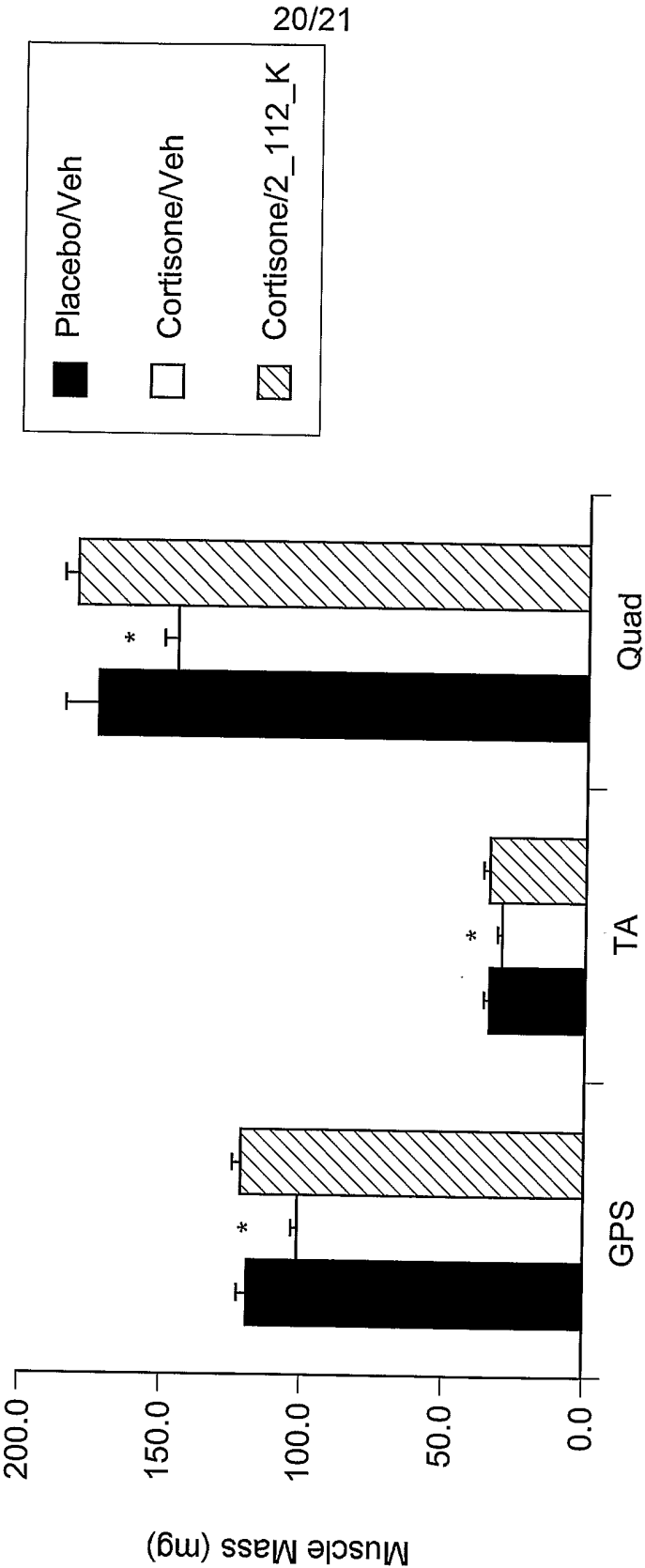
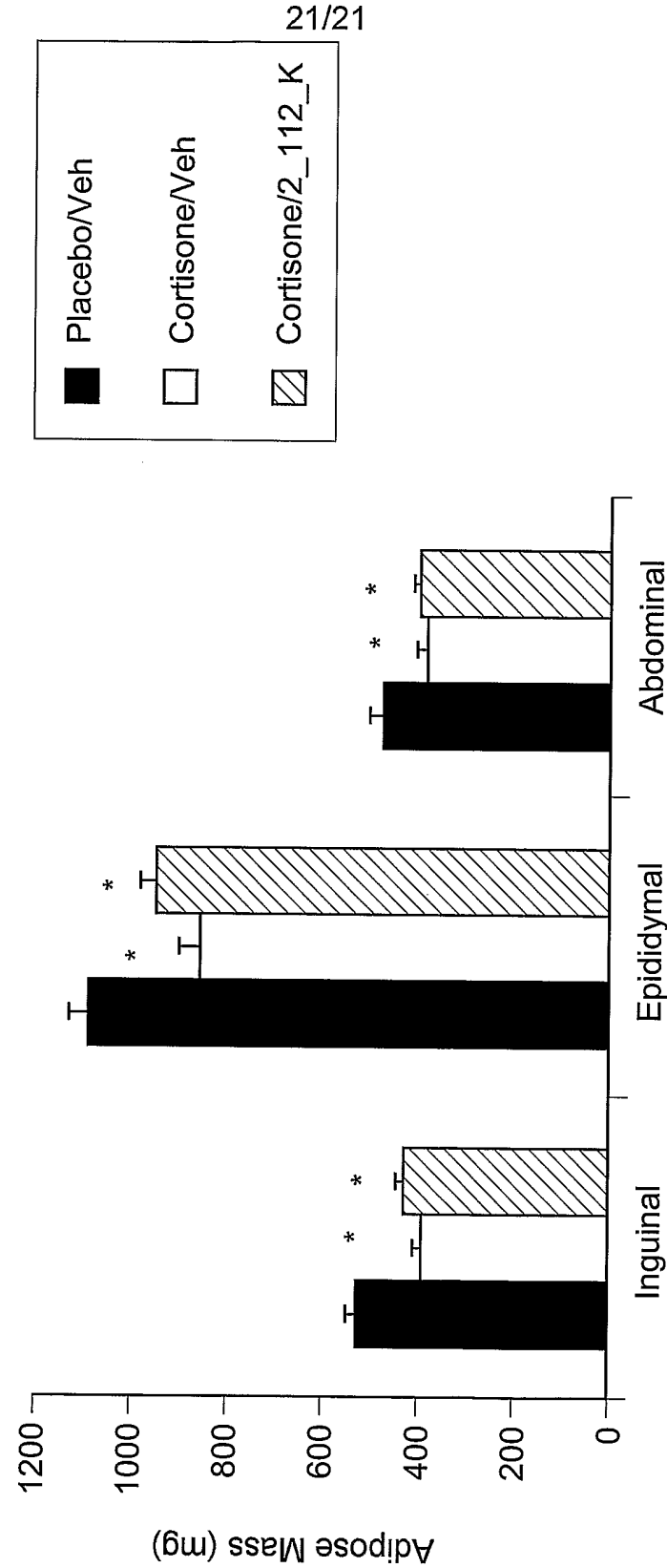


FIG. 20B



* p < 0.05 vs. Veh/Placebo

1/66

SEQUENCE LISTING

<110> PFIZER, INC.
AMGEN FREMONT INC.

<120> ANTIBODIES TO MYOSTATIN

<130> ABX-PF7 PCT

<140>

<141>

<150> 60/674,933

<151> 2005-04-25

<160> 122

<170> PatentIn Ver. 3.3

<210> 1

<211> 1338

<212> DNA

<213> Homo sapiens

<400> 1

```
gaggtgcagc tgggtggagtc tggggggaggc ctgggtcaagc ctgggggggtc cctgagactc 60
tcctgtgcag cctctggatt caccttcagt agctatagca tgaattgggt ccgccaggct 120
ccagggaagg ggctggagtg ggtctcatcc attagtagta gtagtagtta catatactac 180
gcagactcag tgaagggccg attcaccatc tccagagaca acgccaagaa ctactgtat 240
ctgcaaatac acagcctgag agccgaggac acggctgtgt attactgtgc gagagatcgg 300
gggtacagct atgggtcttga ctactggggc cagggaaccc tgggtcacctc ctccctcagcc 360
tccaccaagg gcccatcggc cttccccctg gcgcctctgt ccaggagcac ctccgagagc 420
acagcggccc tgggctgcct ggtcaaggac tacttccccg aaccgggtgac ggtgtcgtgg 480
aactcaggcg ctctgaccag cggcgtgcac accttcccag ctgtcctaca gtccctcagga 540
ctctactccc tcagcagcgt ggtgaccgtg ccctccagca acttcggcac ccagacctac 600
acctgcaacg tagatcacia gccagcaaac accaagggtg acaagacagt tgagcgcaaa 660
tgttgtgtcg agtgcccacc gtgcccagca ccacctgtgg caggaccgtc agtcttctcc 720
ttccccccaa aacccaagga caccctcatg atctcccga cccctgaggt cacgtgcgtg 780
gtgggtggacg tgagccaagc agaccccag gtccagttca actgggtacgt ggacggcgtg 840
gaggtgcata atgccaagac aaagccacgg gaggagcagt tcaacagcac gttccgtgtg 900
gtcagcgtcc tcaccgttgt gcaccaggac tggctgaacg gcaaggagta caagtgcgaag 960
gtctccaaca aaggcctccc agcccccatc gagaaaacca tctccaaaac caaagggcag 1020
ccccgagaac cacaggtgta caccctgccc ccatcccggg aggagatgac caagaaccag 1080
gtcagcctga cctgcctggt caaaggcttc taccctcagc acatcgccgt ggagtgggag 1140
agcaatgggc agccggagaa caactacaag accacacctc ccattgctga ctccgacggc 1200
tccttcttcc tctacagcaa gctcaccgtg gacaagagca ggtggcagca ggggaacgtc 1260
ttctcatgct ccgtgatgca tgaggctctg cacaaccact acacgcagaa gaggcctctcc 1320
ctgtctccgg gtaaatga                                     1338
```

<210> 2

<211> 445

<212> PRT

<213> Homo sapiens

<400> 2

```
Glu Val Gln Leu Val Glu Ser Gly Gly Gly Leu Val Lys Pro Gly Gly
1 5 10 15
```

2/66

Ser Leu Arg Leu Ser Cys Ala Ala Ser Gly Phe Thr Phe Ser Ser Tyr
 20 25 30
 Ser Met Asn Trp Val Arg Gln Ala Pro Gly Lys Gly Leu Glu Trp Val
 35 40 45
 Ser Ser Ile Ser Ser Ser Ser Ser Tyr Ile Tyr Tyr Ala Asp Ser Val
 50 55 60
 Lys Gly Arg Phe Thr Ile Ser Arg Asp Asn Ala Lys Asn Ser Leu Tyr
 65 70 75 80
 Leu Gln Met Asn Ser Leu Arg Ala Glu Asp Thr Ala Val Tyr Tyr Cys
 85 90 95
 Ala Arg Asp Arg Gly Tyr Ser Tyr Gly Leu Asp Tyr Trp Gly Gln Gly
 100 105 110
 Thr Leu Val Thr Val Ser Ser Ala Ser Thr Lys Gly Pro Ser Val Phe
 115 120 125
 Pro Leu Ala Pro Cys Ser Arg Ser Thr Ser Glu Ser Thr Ala Ala Leu
 130 135 140
 Gly Cys Leu Val Lys Asp Tyr Phe Pro Glu Pro Val Thr Val Ser Trp
 145 150 155 160
 Asn Ser Gly Ala Leu Thr Ser Gly Val His Thr Phe Pro Ala Val Leu
 165 170 175
 Gln Ser Ser Gly Leu Tyr Ser Leu Ser Ser Val Val Thr Val Pro Ser
 180 185 190
 Ser Asn Phe Gly Thr Gln Thr Tyr Thr Cys Asn Val Asp His Lys Pro
 195 200 205
 Ser Asn Thr Lys Val Asp Lys Thr Val Glu Arg Lys Cys Cys Val Glu
 210 215 220
 Cys Pro Pro Cys Pro Ala Pro Pro Val Ala Gly Pro Ser Val Phe Leu
 225 230 235 240
 Phe Pro Pro Lys Pro Lys Asp Thr Leu Met Ile Ser Arg Thr Pro Glu
 245 250 255
 Val Thr Cys Val Val Val Asp Val Ser His Glu Asp Pro Glu Val Gln
 260 265 270
 Phe Asn Trp Tyr Val Asp Gly Val Glu Val His Asn Ala Lys Thr Lys
 275 280 285
 Pro Arg Glu Glu Gln Phe Asn Ser Thr Phe Arg Val Val Ser Val Leu
 290 295 300
 Thr Val Val His Gln Asp Trp Leu Asn Gly Lys Glu Tyr Lys Cys Lys
 305 310 315 320

3/66

Val Ser Asn Lys Gly Leu Pro Ala Pro Ile Glu Lys Thr Ile Ser Lys
325 330 335

Thr Lys Gly Gln Pro Arg Glu Pro Gln Val Tyr Thr Leu Pro Pro Ser
340 345 350

Arg Glu Glu Met Thr Lys Asn Gln Val Ser Leu Thr Cys Leu Val Lys
355 360 365

Gly Phe Tyr Pro Ser Asp Ile Ala Val Glu Trp Glu Ser Asn Gly Gln
370 375 380

Pro Glu Asn Asn Tyr Lys Thr Thr Pro Pro Met Leu Asp Ser Asp Gly
385 390 395 400

Ser Phe Phe Leu Tyr Ser Lys Leu Thr Val Asp Lys Ser Arg Trp Gln
405 410 415

Gln Gly Asn Val Phe Ser Cys Ser Val Met His Glu Ala Leu His Asn
420 425 430

His Tyr Thr Gln Lys Ser Leu Ser Leu Ser Pro Gly Lys
435 440 445

<210> 3

<211> 645

<212> DNA

<213> Homo sapiens

<400> 3

gacatccaga tgacccagtc tccatcctcc ctgtctgcat ctgtaggaga cagagtcacc 60
atcacttgcc gggcaagtca gggcattaga aatgcttttag gctgggtatca gcagaaacca 120
gggaaagccc ctccagcgcc gatctatgct gcatccagtt tgcaaagtgg ggtcccatca 180
agggttcagcg gcagtggatc tgggacagaa ttactctca caatcagcag cctgcagcct 240
gaagattttg caacttatta ctgtctacag cataatagtt accctcggac gttcggccaa 300
gggaccaagg tggaaatcaa acgaactgtg gctgcacccat ctgtcttcat cttcccgcga 360
tctgatgagc agttgaaatc tggaaactgcc tctgttgtgt gcctgctgaa taacttctat 420
cccagagagg ccaaagtaca gtggaagggtg gataacgccc tccaatcggg taactcccag 480
gagagtgtca cagagcagga cagcaaggac agcacctaca gcctcagcag caccctgacg 540
ctgagcaaaag cagactacga gaaacacaaa gtctacgcct gcgaagtcac ccatcagggc 600
ctgagctcgc ccgtcacaaa gagcttcaac aggggagagt gtttag 645

<210> 4

<211> 214

<212> PRT

<213> Homo sapiens

<400> 4

Asp Ile Gln Met Thr Gln Ser Pro Ser Ser Leu Ser Ala Ser Val Gly
1 5 10 15

Asp Arg Val Thr Ile Thr Cys Arg Ala Ser Gln Gly Ile Arg Asn Ala
20 25 30

Leu Gly Trp Tyr Gln Gln Lys Pro Gly Lys Ala Pro Gln Arg Leu Ile
35 40 45

4/66

Tyr Ala Ala Ser Ser Leu Gln Ser Gly Val Pro Ser Arg Phe Ser Gly
50 55 60

Ser Gly Ser Gly Thr Glu Phe Thr Leu Thr Ile Ser Ser Leu Gln Pro
65 70 75 80

Glu Asp Phe Ala Thr Tyr Tyr Cys Leu Gln His Asn Ser Tyr Pro Arg
85 90 95

Thr Phe Gly Gln Gly Thr Lys Val Glu Ile Lys Arg Thr Val Ala Ala
100 105 110

Pro Ser Val Phe Ile Phe Pro Pro Ser Asp Glu Gln Leu Lys Ser Gly
115 120 125

Thr Ala Ser Val Val Cys Leu Leu Asn Asn Phe Tyr Pro Arg Glu Ala
130 135 140

Lys Val Gln Trp Lys Val Asp Asn Ala Leu Gln Ser Gly Asn Ser Gln
145 150 155 160

Glu Ser Val Thr Glu Gln Asp Ser Lys Asp Ser Thr Tyr Ser Leu Ser
165 170 175

Ser Thr Leu Thr Leu Ser Lys Ala Asp Tyr Glu Lys His Lys Val Tyr
180 185 190

Ala Cys Glu Val Thr His Gln Gly Leu Ser Ser Pro Val Thr Lys Ser
195 200 205

Phe Asn Arg Gly Glu Cys
210

<210> 5

<211> 1350

<212> DNA

<213> Homo sapiens

<400> 5

```

caggtgcagc tgggtgcagtc tgggggctgag gtgaagaagc ctgggggcctc agtgaaggctc 60
tcctgcaagg cttctggata caccttcacc ggctactata tgcactgggt gcgacaggcc 120
cctggacaag ggcttgagtg gatgggatgg atcaacccta acaatgggtg cacaaactat 180
gcacagaagt ttcagggcag ggtcaccatg accagggaca cgtccatcag cacagcctac 240
atggagctga gcaggctgag atctgacgac acggccgtgt atcactgtgc gagaaatacg 300
gtgggaagtg ggtactacta ctacggtatg gacgtctggg gccaaaggac cacggtcacc 360
gtctcctcag cctccaccaa gggcccatcg gtcttcccc tggcgccctg ctccaggagc 420
acctccgaga gcacagcggc cctgggctgc ctgggtcaagg actacttccc cgaaccgggtg 480
acggtgtcgt ggaactcagg cgctctgacc agcggcgtgc acaccttccc agctgtccta 540
cagtcctcag gactctactc cctcagcagc gtggtgaccg tgccctccag caacttcggc 600
accagacct acacctgcaa cgtagatcac aagcccagca acaccaagg ggacaagaca 660
gttgagcgca aatgttgtgt cgagtgccca ccgtgccag caccacctgt ggcaggaccg 720
tcagtcttcc tcttcccccc aaaaccctaa gacaccctca tgatctcccc gacccctgag 780
gtcacgtgcg tgggtgtgga cgtgagccac gaagaccccg aggtccagtt caactggtac 840
gtggacggcg tggaggtgca taatgccaa acaaagccac gggaggagca gttcaacagc 900
acgttccgtg tggtcagcgt cctcaccgtt gtgcaccagg actggctgaa cggcaaggag 960
tacaagtgca aggtctccaa caaaggcctc ccagcccca tcgagaaaac catctccaaa 1020

```

accaaggggc	agccccgaga	accacagggtg	tacaccctgc	cccatcccg	ggaggagatg	1080
accaagaacc	aggtcagcct	gacctgcctg	gtcaaaggct	tctaccccag	cgacatcgcc	1140
gtggagtggg	agagcaatgg	gcagccggag	aacaactaca	agaccacacc	tcccatgctg	1200
gactccgacg	gctccttctt	cctctacatg	aagctcaccg	tggacaagag	caggtggcag	1260
caggggaacg	ctcttctcatg	ctccgttagc	catgaggctc	tgcacaacca	ctacacgcag	1320
aagaqccctct	cctctgtctcc	gggtaaatga				1350

<400> 6																
Gln	Val	Gln	Leu	Val	Gln	Ser	Gly	Ala	Glu	Val	Lys	Lys	Pro	Gly	Ala	
1				5					10					15		
Ser	Val	Lys	Val	Ser	Cys	Lys	Ala	Ser	Gly	Tyr	Thr	Phe	Thr	Gly	Tyr	
			20					25					30			
Tyr	Met	His	Trp	Val	Arg	Gln	Ala	Pro	Gly	Gln	Gly	Leu	Glu	Trp	Met	
		35					40					45				
Gly	Trp	Ile	Asn	Pro	Asn	Asn	Gly	Gly	Thr	Asn	Tyr	Ala	Gln	Lys	Phe	
	50					55					60					
Gln	Gly	Arg	Val	Thr	Met	Thr	Arg	Asp	Thr	Ser	Ile	Ser	Thr	Ala	Tyr	
65					70					75					80	
Met	Glu	Leu	Ser	Arg	Leu	Arg	Ser	Asp	Asp	Thr	Ala	Val	Tyr	His	Cys	
				85					90					95		
Ala	Arg	Asn	Thr	Val	Gly	Ser	Gly	Tyr	Tyr	Tyr	Tyr	Gly	Met	Asp	Val	
			100					105					110			
Trp	Gly	Gln	Gly	Thr	Thr	Val	Thr	Val	Ser	Ser	Ala	Ser	Thr	Lys	Gly	
		115					120					125				
Pro	Ser	Val	Phe	Pro	Leu	Ala	Pro	Cys	Ser	Arg	Ser	Thr	Ser	Glu	Ser	
	130					135					140					
Thr	Ala	Ala	Leu	Gly	Cys	Leu	Val	Lys	Asp	Tyr	Phe	Pro	Glu	Pro	Val	
145					150					155					160	
Thr	Val	Ser	Trp	Asn	Ser	Gly	Ala	Leu	Thr	Ser	Gly	Val	His	Thr	Phe	
				165					170					175		
Pro	Ala	Val	Leu	Gln	Ser	Ser	Gly	Leu	Tyr	Ser	Leu	Ser	Ser	Val	Val	
			180					185					190			
Thr	Val	Pro	Ser	Ser	Asn	Phe	Gly	Thr	Gln	Thr	Tyr	Thr	Cys	Asn	Val	
		195					200					205				
Asp	His	Lys	Pro	Ser	Asn	Thr	Lys	Val	Asp	Lys	Thr	Val	Glu	Arg	Lys	
	210					215					220					
Cys	Cys	Val	Glu	Cys	Pro	Pro	Cys	Pro	Ala	Pro	Pro	Val	Ala	Gly	Pro	
225					230					235					240	

6/66

Ser Val Phe Leu Phe Pro Pro Lys Pro Lys Asp Thr Leu Met Ile Ser
 245 250 255
 Arg Thr Pro Glu Val Thr Cys Val Val Val Asp Val Ser His Glu Asp
 260 265 270
 Pro Glu Val Gln Phe Asn Trp Tyr Val Asp Gly Val Glu Val His Asn
 275 280 285
 Ala Lys Thr Lys Pro Arg Glu Glu Gln Phe Asn Ser Thr Phe Arg Val
 290 295 300
 Val Ser Val Leu Thr Val Val His Gln Asp Trp Leu Asn Gly Lys Glu
 305 310 315 320
 Tyr Lys Cys Lys Val Ser Asn Lys Gly Leu Pro Ala Pro Ile Glu Lys
 325 330 335
 Thr Ile Ser Lys Thr Lys Gly Gln Pro Arg Glu Pro Gln Val Tyr Thr
 340 345 350
 Leu Pro Pro Ser Arg Glu Glu Met Thr Lys Asn Gln Val Ser Leu Thr
 355 360 365
 Cys Leu Val Lys Gly Phe Tyr Pro Ser Asp Ile Ala Val Glu Trp Glu
 370 375 380
 Ser Asn Gly Gln Pro Glu Asn Asn Tyr Lys Thr Thr Pro Pro Met Leu
 385 390 395 400
 Asp Ser Asp Gly Ser Phe Phe Leu Tyr Ser Lys Leu Thr Val Asp Lys
 405 410 415
 Ser Arg Trp Gln Gln Gly Asn Val Phe Ser Cys Ser Val Met His Glu
 420 425 430
 Ala Leu His Asn His Tyr Thr Gln Lys Ser Leu Ser Leu Ser Pro Gly
 435 440 445
 Lys

<210> 7

<211> 660

<212> DNA

<213> Homo sapiens

<400> 7

gatattgtga tgactcagtc tccactctcc ctgcccgta cccctggaga gccggcctcc 60
 atctcctgca ggtctagtca gagcctcctg catagtaatg gatacaacta tttggattgg 120
 tacctgcaga agtcagggca gtctccacag ctccctgatcc atttgggttc taatcgggcc 180
 tccgggggtcc ctgacaggtt cagtggcagt ggatcaggca cagattttac actgaaaatc 240
 agcagagtgg aggctgagga tgttgggggtt tattactgca tgcaagttct acaaactccg 300
 ctcaatttcg gcggagggac caaggtggag atcaaacgaa ctgtggctgc accatctgtc 360
 ttcatcttcc cgccatctga tgagcagttg aaatctggaa ctgcctctgt tgtgtgcctg 420
 ctgaataact tctatcccag agaggccaaa gtacagtggga aggtggataa cgccctccaa 480

7/66

tcgggtaact cccaggagag tgtcacagag caggacagca aggacagcac ctacagcctc 540
 agcagcaccc tgacgctgag caaagcagac tacgagaaac acaaagtcta cgcctgcgaa 600
 gtcacccatc agggcctgag ctgcgccgctc acaaagagct tcaacagggg agagtgttag 660

<210> 8

<211> 219

<212> PRT

<213> Homo sapiens

<400> 8

Asp Ile Val Met Thr Gln Ser Pro Leu Ser Leu Pro Val Thr Pro Gly
 1 5 10 15

Glu Pro Ala Ser Ile Ser Cys Arg Ser Ser Gln Ser Leu Leu His Ser
 20 25 30

Asn Gly Tyr Asn Tyr Leu Asp Trp Tyr Leu Gln Lys Ser Gly Gln Ser
 35 40 45

Pro Gln Leu Leu Ile His Leu Gly Ser Asn Arg Ala Ser Gly Val Pro
 50 55 60

Asp Arg Phe Ser Gly Ser Gly Ser Gly Thr Asp Phe Thr Leu Lys Ile
 65 70 75 80

Ser Arg Val Glu Ala Glu Asp Val Gly Val Tyr Tyr Cys Met Gln Val
 85 90 95

Leu Gln Thr Pro Leu Thr Phe Gly Gly Gly Thr Lys Val Glu Ile Lys
 100 105 110

Arg Thr Val Ala Ala Pro Ser Val Phe Ile Phe Pro Pro Ser Asp Glu
 115 120 125

Gln Leu Lys Ser Gly Thr Ala Ser Val Val Cys Leu Leu Asn Asn Phe
 130 135 140

Tyr Pro Arg Glu Ala Lys Val Gln Trp Lys Val Asp Asn Ala Leu Gln
 145 150 155 160

Ser Gly Asn Ser Gln Glu Ser Val Thr Glu Gln Asp Ser Lys Asp Ser
 165 170 175

Thr Tyr Ser Leu Ser Ser Thr Leu Thr Leu Ser Lys Ala Asp Tyr Glu
 180 185 190

Lys His Lys Val Tyr Ala Cys Glu Val Thr His Gln Gly Leu Ser Ser
 195 200 205

Pro Val Thr Lys Ser Phe Asn Arg Gly Glu Cys
 210 215

<210> 9

<211> 1338

<212> DNA

<213> Homo sapiens

8/66

<400> 9

```

gaggtgcagc tgggtggagtc tggggggaggc ctggtcaagc ctgggggggtc cctgagactc 60
tcctgtgcag cctctggatt caccttcagt agctatagca tgaactgggt cgcagggt 120
ccaggggaagg ggctggagtg ggtctcatcc attagtagta gtagtagtta catatactac 180
gcagactcag tgaagggccg attcaccatc tcagagaca acgccaagaa ctactgtat 240
ctgcaaatga acagcctgag agccgaggac acggctgtgt attactgtgc gagagatcgt 300
ggatacagct atgggtattga ctactggggc cagggaaccc tggtcaccgt ctctcagcc 360
tcaccaagg gccatcgggt cttccccctg gcgcctgtct ccaggagcac ctccgagagc 420
acagcgggcc tgggctgcct ggtcaaggac tacttccccg aaccgggtgac ggtgtcgtgg 480
aactcaggcg ctctgaccag cggcgtgcac accttccag ctgtcctaca gtctcagga 540
ctctactccc tcagcagcgt ggtgaccgtg ccctccagca acttcggcac ccagacctac 600
acctgcaacg tagatcacia gccagcaac accaagggtg acaagacagt tgagcgcaaa 660
tgttgtgtcg agtgcccacc gtgcccagca ccacctgtgg caggaccgtc agtcttctc 720
ttcccccaa aaccaagga caccctcatg atctcccggg cccctgaggt cacgtgcgtg 780
gtgggtggagc tgagccacga agaccccag gtccagttca actggtacgt ggacggcgtg 840
gaggtgcata atgccaagac aaagccacgg gaggagcagt tcaacagcac gttccgtgtg 900
gtcagcgtcc tcaccgttgt gcaccaggac tggctgaacg gcaaggagta caagtgaag 960
gtctccaaca aaggcctccc agcccccatc gagaaaacca tctccaaaac caaagggcag 1020
ccccgagaac cacaggtgta caccctgcc ccctcccggg aggagatgac caagaaccag 1080
gtcagcctga cctgcctggt caaaggcttc taccacagcg acatcgccgt ggagtgggag 1140
agcaatgggc agccggagaa caactacaag accacacctc ccatgctgga ctccgacggc 1200
tccttcttcc tctacagcaa gctcaccgtg gacaagagca ggtggcagca ggggaacgtc 1260
ttctcatgct ccgtgatgca tgaggctctg cacaaccact acacgcagaa gagcctctcc 1320
ctgtctccgg gtaaatga
1338

```

<210> 10

<211> 445

<212> PRT

<213> Homo sapiens

<400> 10

```

Glu Val Gln Leu Val Glu Ser Gly Gly Gly Leu Val Lys Pro Gly Gly
  1              5              10              15

Ser Leu Arg Leu Ser Cys Ala Ala Ser Gly Phe Thr Phe Ser Ser Tyr
 20              25              30

Ser Met Asn Trp Val Arg Gln Ala Pro Gly Lys Gly Leu Glu Trp Val
 35              40              45

Ser Ser Ile Ser Ser Ser Ser Ser Tyr Ile Tyr Tyr Ala Asp Ser Val
 50              55              60

Lys Gly Arg Phe Thr Ile Ser Arg Asp Asn Ala Lys Asn Ser Leu Tyr
 65              70              75              80

Leu Gln Met Asn Ser Leu Arg Ala Glu Asp Thr Ala Val Tyr Tyr Cys
 85              90              95

Ala Arg Asp Arg Gly Tyr Ser Tyr Gly Ile Asp Tyr Trp Gly Gln Gly
100              105              110

Thr Leu Val Thr Val Ser Ser Ala Ser Thr Lys Gly Pro Ser Val Phe
115              120              125

```

9/66

Pro Leu Ala Pro Cys Ser Arg Ser Thr Ser Glu Ser Thr Ala Ala Leu
 130 135 140

Gly Cys Leu Val Lys Asp Tyr Phe Pro Glu Pro Val Thr Val Ser Trp
 145 150 155 160

Asn Ser Gly Ala Leu Thr Ser Gly Val His Thr Phe Pro Ala Val Leu
 165 170 175

Gln Ser Ser Gly Leu Tyr Ser Leu Ser Ser Val Val Thr Val Pro Ser
 180 185 190

Ser Asn Phe Gly Thr Gln Thr Tyr Thr Cys Asn Val Asp His Lys Pro
 195 200 205

Ser Asn Thr Lys Val Asp Lys Thr Val Glu Arg Lys Cys Cys Val Glu
 210 215 220

Cys Pro Pro Cys Pro Ala Pro Pro Val Ala Gly Pro Ser Val Phe Leu
 225 230 235 240

Phe Pro Pro Lys Pro Lys Asp Thr Leu Met Ile Ser Arg Thr Pro Glu
 245 250 255

Val Thr Cys Val Val Val Asp Val Ser His Glu Asp Pro Glu Val Gln
 260 265 270

Phe Asn Trp Tyr Val Asp Gly Val Glu Val His Asn Ala Lys Thr Lys
 275 280 285

Pro Arg Glu Glu Gln Phe Asn Ser Thr Phe Arg Val Val Ser Val Leu
 290 295 300

Thr Val Val His Gln Asp Trp Leu Asn Gly Lys Glu Tyr Lys Cys Lys
 305 310 315 320

Val Ser Asn Lys Gly Leu Pro Ala Pro Ile Glu Lys Thr Ile Ser Lys
 325 330 335

Thr Lys Gly Gln Pro Arg Glu Pro Gln Val Tyr Thr Leu Pro Pro Ser
 340 345 350

Arg Glu Glu Met Thr Lys Asn Gln Val Ser Leu Thr Cys Leu Val Lys
 355 360 365

Gly Phe Tyr Pro Ser Asp Ile Ala Val Glu Trp Glu Ser Asn Gly Gln
 370 375 380

Pro Glu Asn Asn Tyr Lys Thr Thr Pro Pro Met Leu Asp Ser Asp Gly
 385 390 395 400

Ser Phe Phe Leu Tyr Ser Lys Leu Thr Val Asp Lys Ser Arg Trp Gln
 405 410 415

Gln Gly Asn Val Phe Ser Cys Ser Val Met His Glu Ala Leu His Asn
 420 425 430

10/66

His Tyr Thr Gln Lys Ser Leu Ser Leu Ser Pro Gly Lys
 435 440 445

<210> 11
 <211> 645
 <212> DNA
 <213> Homo sapiens

<400> 11
 gacatccaga tgaccagtc tccatcctcc ctgtctgcat ctgtaggaga cagagtcacc 60
 atcacttgcc gggcaagtca gggcattaga aatgctttag gctgggtatca gcagaaacca 120
 gggaaagccc ctaagcgcct gatctatgct gcatccagtt tgcaaagtgg ggtcccatca 180
 aggttcagcg gcagtggatc tgggacagaa ttcactctca caatcagcag cctgcagcct 240
 gaagattttg caacttatta ctgtctacag cataatagtt accctcggac gttcgggcaa 300
 gggaccaagg tggaaatcaa acgaactgtg gctgcaccat ctgtcttcat cttcccgcga 360
 tctgatgagc agttgaaatc tggaaactgcc tctgttgtgt gcctgctgaa taacttctat 420
 cccagagagc ccaaagtaca gtggaagggtg gataacgccc tccaatcggg taactcccag 480
 gagagtgtca cagagcagga cagcaaggac agcacctaca gcctcagcag caccctgacg 540
 ctgagcaaag cagactacga gaaacacaaa gtctacgcct gcgaagtcac ccatcagggc 600
 ctgagctcgc ccgtcacaaa gagcttcaac aggggagagt gtttag 645

<210> 12
 <211> 214
 <212> PRT
 <213> Homo sapiens

<400> 12
 Asp Ile Gln Met Thr Gln Ser Pro Ser Ser Leu Ser Ala Ser Val Gly
 1 5 10 15
 Asp Arg Val Thr Ile Thr Cys Arg Ala Ser Gln Gly Ile Arg Asn Ala
 20 25 30
 Leu Gly Trp Tyr Gln Gln Lys Pro Gly Lys Ala Pro Lys Arg Leu Ile
 35 40 45
 Tyr Ala Ala Ser Ser Leu Gln Ser Gly Val Pro Ser Arg Phe Ser Gly
 50 55 60
 Ser Gly Ser Gly Thr Glu Phe Thr Leu Thr Ile Ser Ser Leu Gln Pro
 65 70 75 80
 Glu Asp Phe Ala Thr Tyr Tyr Cys Leu Gln His Asn Ser Tyr Pro Arg
 85 90 95
 Thr Phe Gly Gln Gly Thr Lys Val Glu Ile Lys Arg Thr Val Ala Ala
 100 105 110
 Pro Ser Val Phe Ile Phe Pro Pro Ser Asp Glu Gln Leu Lys Ser Gly
 115 120 125
 Thr Ala Ser Val Val Cys Leu Leu Asn Asn Phe Tyr Pro Arg Glu Ala
 130 135 140
 Lys Val Gln Trp Lys Val Asp Asn Ala Leu Gln Ser Gly Asn Ser Gln
 145 150 155 160

11/66

Glu Ser Val Thr Glu Gln Asp Ser Lys Asp Ser Thr Tyr Ser Leu Ser
 165 170 175

Ser Thr Leu Thr Leu Ser Lys Ala Asp Tyr Glu Lys His Lys Val Tyr
 180 185 190

Ala Cys Glu Val Thr His Gln Gly Leu Ser Ser Pro Val Thr Lys Ser
 195 200 205

Phe Asn Arg Gly Glu Cys
 210

<210> 13

<211> 1338

<212> DNA

<213> Homo sapiens

<400> 13

```

gaggtgcagc tgggtggagtc tggggggaggc ctgggtcaagc ctgggggggtc cctgagactc 60
tcctgtgcag cctctggatt caccttcagt agctatagca tgaactgggt ccgccaggct 120
ccagggaagg ggctggagtg ggtctcatcc attagtagta gtagtagtta catatactac 180
gcagactcag tgaagggccg attcaccatc tccagagaca acgccaagaa ctcaactgtat 240
ctgcaaatga acagcctgag agccgaggac acggctgtgt attactgtgc gagagatagg 300
ggatactact acggtatgga cgtctggggc caagggaacca cggtcaccgt ctccctcagcc 360
tccaccaagg gcccatcggg cttccccctg gcgccctgct ccaggagcac ctccgagagc 420
acagcggccc tgggctgcct ggtcaaggac tacttccccg aaccggtgac ggtgtcgtgg 480
aactcaggcg ctctgaccag cggcgtgcac accttcccag ctgtcctaca gtccctcagga 540
ctctactccc tcagcagcgt ggtgaccgtg ccctccagca acttcggcac ccagacctac 600
acctgcaacg tagatcacia gccagcaac accaagggtg acaagacagt tgagcgcaaa 660
tggtgtgtcg agtgcccacc gtgcccagca ccacctgtgg caggaccgtc agtcttctc 720
ttcccccaa aacccaagga caccctcatg atctcccga cccctgaggc cacgtgcgtg 780
gtggtggacg tgagccacga agaccccag gtccagttca actggtacgt ggacggcgtg 840
gaggtgcata atgccaagac aaagccacgg gaggagcagt tcaacagcac gttccgtgtg 900
gtcagcgtcc tcaccgttgt gcaccaggac tggctgaacg gcaaggagta caagtgcagg 960
gtctccaaca aaggcctccc agccccatc gagaaaacca tctccaaaac caaagggcag 1020
ccccgagaac cacagggtgt caccctgccc ccctcccggg aggagatgac caagaaccag 1080
gtcagcctga cctgcctggt caaaggcttc taccacagcg acatcgccgt ggagtgggag 1140
agcaatgggc agccggagaa caactacaag accacacctc ccatgctgga ctccgacggc 1200
tccttcttcc tctacagcaa gctcaccgtg gacaagagca ggtggcagca ggggaacgtc 1260
ttctcatgct ccgtgatgca tgaggctctg cacaaccact acacgcagaa gagcctctcc 1320
ctgtctccgg gtaaatga 1338

```

<210> 14

<211> 445

<212> PRT

<213> Homo sapiens

<400> 14

Glu Val Gln Leu Val Glu Ser Gly Gly Gly Leu Val Lys Pro Gly Gly
 1 5 10 15

Ser Leu Arg Leu Ser Cys Ala Ala Ser Gly Phe Thr Phe Ser Ser Tyr
 20 25 30

12/66

Ser Met Asn Trp Val Arg Gln Ala Pro Gly Lys Gly Leu Glu Trp Val
 35 40 45
 Ser Ser Ile Ser Ser Ser Ser Ser Tyr Ile Tyr Tyr Ala Asp Ser Val
 50 55 60
 Lys Gly Arg Phe Thr Ile Ser Arg Asp Asn Ala Lys Asn Ser Leu Tyr
 65 70 75 80
 Leu Gln Met Asn Ser Leu Arg Ala Glu Asp Thr Ala Val Tyr Tyr Cys
 85 90 95
 Ala Arg Asp Arg Gly Tyr Tyr Tyr Gly Met Asp Val Trp Gly Gln Gly
 100 105 110
 Thr Thr Val Thr Val Ser Ser Ala Ser Thr Lys Gly Pro Ser Val Phe
 115 120 125
 Pro Leu Ala Pro Cys Ser Arg Ser Thr Ser Glu Ser Thr Ala Ala Leu
 130 135 140
 Gly Cys Leu Val Lys Asp Tyr Phe Pro Glu Pro Val Thr Val Ser Trp
 145 150 155 160
 Asn Ser Gly Ala Leu Thr Ser Gly Val His Thr Phe Pro Ala Val Leu
 165 170 175
 Gln Ser Ser Gly Leu Tyr Ser Leu Ser Ser Val Val Thr Val Pro Ser
 180 185 190
 Ser Asn Phe Gly Thr Gln Thr Tyr Thr Cys Asn Val Asp His Lys Pro
 195 200 205
 Ser Asn Thr Lys Val Asp Lys Thr Val Glu Arg Lys Cys Cys Val Glu
 210 215 220
 Cys Pro Pro Cys Pro Ala Pro Pro Val Ala Gly Pro Ser Val Phe Leu
 225 230 235 240
 Phe Pro Pro Lys Pro Lys Asp Thr Leu Met Ile Ser Arg Thr Pro Glu
 245 250 255
 Val Thr Cys Val Val Val Asp Val Ser His Glu Asp Pro Glu Val Gln
 260 265 270
 Phe Asn Trp Tyr Val Asp Gly Val Glu Val His Asn Ala Lys Thr Lys
 275 280 285
 Pro Arg Glu Glu Gln Phe Asn Ser Thr Phe Arg Val Val Ser Val Leu
 290 295 300
 Thr Val Val His Gln Asp Trp Leu Asn Gly Lys Glu Tyr Lys Cys Lys
 305 310 315 320
 Val Ser Asn Lys Gly Leu Pro Ala Pro Ile Glu Lys Thr Ile Ser Lys
 325 330 335

13/66

Thr Lys Gly Gln Pro Arg Glu Pro Gln Val Tyr Thr Leu Pro Pro Ser
340 345 350

Arg Glu Glu Met Thr Lys Asn Gln Val Ser Leu Thr Cys Leu Val Lys
355 360 365

Gly Phe Tyr Pro Ser Asp Ile Ala Val Glu Trp Glu Ser Asn Gly Gln
370 375 380

Pro Glu Asn Asn Tyr Lys Thr Thr Pro Pro Met Leu Asp Ser Asp Gly
385 390 395 400

Ser Phe Phe Leu Tyr Ser Lys Leu Thr Val Asp Lys Ser Arg Trp Gln
405 410 415

Gln Gly Asn Val Phe Ser Cys Ser Val Met His Glu Ala Leu His Asn
420 425 430

His Tyr Thr Gln Lys Ser Leu Ser Leu Ser Pro Gly Lys
435 440 445

<210> 15

<211> 645

<212> DNA

<213> Homo sapiens

<400> 15

gacatccaga tgaccagtc tccatcctcc ctgtctgcat ctgtaggaga cagagtcacc 60
ctcacttgcc gggcaagtca gggcattaga aatgcttttag gctgggtatca gcagaaacca 120
gggaaagccc ctaagcgcc gatctatggt gcatccagtt tgcaaagtgg ggtcccatca 180
aggttcagcg gcagtggatc tgggacagaa ttcactctca caatcagcag cctgcagcct 240
gaagattttg caacttatta ctgtctacag cataatagtt acccattcac tttcggccct 300
gggaccaaag tggatatcaa acgaactgtg gctgcaccat ctgtcttcat cttcccgcca 360
tctgatgagc agttgaaatc tggaactgcc tctgttgtgt gcctgctgaa taacttctat 420
cccagagagg ccaaagtaca gtggaagggt gataacgccc tccaatcggg taactcccag 480
gagagtgtca cagagcagga cagcaaggac agcacctaca gcctcagcag caccctgacg 540
ctgagcaaag cagactacga gaaacacaaa gtctacgcct gcgaagtcac ccatcagggc 600
ctgagctcgc ccgtcacaaa gagcttcaac aggggagagt gttag 645

<210> 16

<211> 214

<212> PRT

<213> Homo sapiens

<400> 16

Asp Ile Gln Met Thr Gln Ser Pro Ser Ser Leu Ser Ala Ser Val Gly
1 5 10 15

Asp Arg Val Thr Leu Thr Cys Arg Ala Ser Gln Gly Ile Arg Asn Ala
20 25 30

Leu Gly Trp Tyr Gln Gln Lys Pro Gly Lys Ala Pro Lys Arg Leu Ile
35 40 45

Tyr Gly Ala Ser Ser Leu Gln Ser Gly Val Pro Ser Arg Phe Ser Gly
50 55 60

14/66

Ser Gly Ser Gly Thr Glu Phe Thr Leu Thr Ile Ser Ser Leu Gln Pro
 65 70 75 80
 Glu Asp Phe Ala Thr Tyr Tyr Cys Leu Gln His Asn Ser Tyr Pro Phe
 85 90 95
 Thr Phe Gly Pro Gly Thr Lys Val Asp Ile Lys Arg Thr Val Ala Ala
 100 105 110
 Pro Ser Val Phe Ile Phe Pro Pro Ser Asp Glu Gln Leu Lys Ser Gly
 115 120 125
 Thr Ala Ser Val Val Cys Leu Leu Asn Asn Phe Tyr Pro Arg Glu Ala
 130 135 140
 Lys Val Gln Trp Lys Val Asp Asn Ala Leu Gln Ser Gly Asn Ser Gln
 145 150 155 160
 Glu Ser Val Thr Glu Gln Asp Ser Lys Asp Ser Thr Tyr Ser Leu Ser
 165 170 175
 Ser Thr Leu Thr Leu Ser Lys Ala Asp Tyr Glu Lys His Lys Val Tyr
 180 185 190
 Ala Cys Glu Val Thr His Gln Gly Leu Ser Ser Pro Val Thr Lys Ser
 195 200 205
 Phe Asn Arg Gly Glu Cys
 210

<210> 17

<211> 1338

<212> DNA

<213> Homo sapiens

<400> 17

gaggtgcagc tgggtggagtc tggggggaggc ctgggtcaagc ctgggggggtc cctgagactc 60
 tccctgtgcag cctctggatt caccctcagc agctatagca tgaactgggt ccgccaggct 120
 ccaggggaagg ggctggagtg ggtctcatcc attagtagta gtagtagtta catatactac 180
 gcagactcag tgaagggccg attcaccatc tccagagaca acgccaagaa ctactgtat 240
 ctgcaaatga acagcctgag agccgaggac acgactgtgt attactgtgc gagagatcga 300
 ggctacctct acggtatgga cgtctggggc caagggacca cggtcaccgt ctccctcagcc 360
 tccaccaagg gcccatcggt cttccccctg ggcgccctgt ccaggagcac ctccgagagc 420
 acagcggccc tgggctgcct ggtcaaggac tacttccccg aaccgggtgac ggtgtcgtgg 480
 aactcaggcg ctctgaccag cggcgtgcac accttcccag ctgtcctaca gtcctcagga 540
 ctctactccc tcagcagcgt ggtgaccgtg cctccagca acttcggcac ccagacctac 600
 acctgcaacg tagatcaciaa gccagcaac accaagggtg acaagacagt tgagcgcaaa 660
 tgttgtgtcg agtgcccacc gtgcccagca ccacctgtgg caggaccgtc agtcttcctc 720
 ttcccccaa aacccaagga caccctcatg atctcccga cccctgaggt cagtgcggtg 780
 gtggtggacg tgagccacga agaccccgag gtccagttca actggtacgt ggacggcgtg 840
 gaggtgcata atgccaagac aaagccacgg gaggagcagt tcaacagcac gttccgtgtg 900
 gtcagcgtcc tcaccgttgt gcaccaggac tggctgaacg gcaaggagta caagtgaag 960
 gtctccaaca aaggcctccc agccccatc gagaaaacca tctccaaaac caaagggcag 1020
 ccccgagaac cacaggtgta caccctgcc ccatcccggg aggagatgac caagaaccag 1080
 gtcagcctga cctgcctggt caaaggcttc taccacagcg acatcgccgt ggagtgggag 1140
 agcaatgggc agccggagaa caactacaag accacacctc ccatgctgga ctccgacggc 1200

15/66

```

tccttcttcc tctacagcaa gctcaccgtg gacaagagca ggtggcagca ggggaacgtc 1260
ttctcatgct ccgtgatgca tgaggctctg cacaaccact acacgcagaa gagcctctcc 1320
ctgtctccgg gtaaataga                                     1338

```

<210> 18

<211> 445

<212> PRT

<213> Homo sapiens

<400> 18

```

Glu Val Gln Leu Val Glu Ser Gly Gly Gly Leu Val Lys Pro Gly Gly
  1              5              10              15

Ser Leu Arg Leu Ser Cys Ala Ala Ser Gly Phe Thr Phe Ser Ser Tyr
      20              25              30

Ser Met Asn Trp Val Arg Gln Ala Pro Gly Lys Gly Leu Glu Trp Val
      35              40              45

Ser Ser Ile Ser Ser Ser Ser Ser Tyr Ile Tyr Tyr Ala Asp Ser Val
      50              55              60

Lys Gly Arg Phe Thr Ile Ser Arg Asp Asn Ala Lys Asn Ser Leu Tyr
      65              70              75              80

Leu Gln Met Asn Ser Leu Arg Ala Glu Asp Thr Thr Val Tyr Tyr Cys
      85              90              95

Ala Arg Asp Arg Gly Tyr Leu Tyr Gly Met Asp Val Trp Gly Gln Gly
      100              105              110

Thr Thr Val Thr Val Ser Ser Ala Ser Thr Lys Gly Pro Ser Val Phe
      115              120              125

Pro Leu Ala Pro Cys Ser Arg Ser Thr Ser Glu Ser Thr Ala Ala Leu
      130              135              140

Gly Cys Leu Val Lys Asp Tyr Phe Pro Glu Pro Val Thr Val Ser Trp
      145              150              155              160

Asn Ser Gly Ala Leu Thr Ser Gly Val His Thr Phe Pro Ala Val Leu
      165              170              175

Gln Ser Ser Gly Leu Tyr Ser Leu Ser Ser Val Val Thr Val Pro Ser
      180              185              190

Ser Asn Phe Gly Thr Gln Thr Tyr Thr Cys Asn Val Asp His Lys Pro
      195              200              205

Ser Asn Thr Lys Val Asp Lys Thr Val Glu Arg Lys Cys Cys Val Glu
      210              215              220

Cys Pro Pro Cys Pro Ala Pro Pro Val Ala Gly Pro Ser Val Phe Leu
      225              230              235              240

Phe Pro Pro Lys Pro Lys Asp Thr Leu Met Ile Ser Arg Thr Pro Glu
      245              250              255

```

16/66

Val Thr Cys Val Val Val Asp Val Ser His Glu Asp Pro Glu Val Gln
260 265 270

Phe Asn Trp Tyr Val Asp Gly Val Glu Val His Asn Ala Lys Thr Lys
275 280 285

Pro Arg Glu Glu Gln Phe Asn Ser Thr Phe Arg Val Val Ser Val Leu
290 295 300

Thr Val Val His Gln Asp Trp Leu Asn Gly Lys Glu Tyr Lys Cys Lys
305 310 315 320

Val Ser Asn Lys Gly Leu Pro Ala Pro Ile Glu Lys Thr Ile Ser Lys
325 330 335

Thr Lys Gly Gln Pro Arg Glu Pro Gln Val Tyr Thr Leu Pro Pro Ser
340 345 350

Arg Glu Glu Met Thr Lys Asn Gln Val Ser Leu Thr Cys Leu Val Lys
355 360 365

Gly Phe Tyr Pro Ser Asp Ile Ala Val Glu Trp Glu Ser Asn Gly Gln
370 375 380

Pro Glu Asn Asn Tyr Lys Thr Thr Pro Pro Met Leu Asp Ser Asp Gly
385 390 395 400

Ser Phe Phe Leu Tyr Ser Lys Leu Thr Val Asp Lys Ser Arg Trp Gln
405 410 415

Gln Gly Asn Val Phe Ser Cys Ser Val Met His Glu Ala Leu His Asn
420 425 430

His Tyr Thr Gln Lys Ser Leu Ser Leu Ser Pro Gly Lys
435 440 445

<210> 19

<211> 645

<212> DNA

<213> Homo sapiens

<400> 19

gacatccaga tgacccagtc tccatcctcc ctgtctgcat ctgtaggaga cagagtcacc 60
atcacttgcc gggcaagtca ggccattaga aatgatttag gctggatatca gcagaaacca 120
gggaaagccc ctaagcgctt gatctatgct gcatccagtt tgcaaagtgg ggtcccatca 180
aggttcagcg gcagtggatc tgggacagaa ttcactctca caatcagcag cctgcagcct 240
gaagattttg caacttatta ctgtctacag cataatagtt accctcggac gttcggccaa 300
gggaccaagg tggaaatcaa acgaactgtg gctgcaccat ctgtcttcat cttcccgcca 360
tctgatgagc agttgaaatc tggaactgcc tctgttgtgt gcctgctgaa taacttctat 420
cccagagagg ccaaagtaca gtggaagggt gataacgccc tccaatcggg taactcccag 480
gagagtgtca cagagcagga cagcaaggac agcaacctaca gcctcagcag caccctgacg 540
ctgagcaaaag cagactacga gaaacacaaa gtctacgcct gcgaagtcac ccatcagggc 600
ctgagctcgc ccgtcacaaa gagcttcaac aggggagagt gtttag 645

17/66

<210> 20
 <211> 214
 <212> PRT
 <213> Homo sapiens

<400> 20
 Asp Ile Gln Met Thr Gln Ser Pro Ser Ser Leu Ser Ala Ser Val Gly
 1 5 10 15
 Asp Arg Val Thr Ile Thr Cys Arg Ala Ser Gln Ala Ile Arg Asn Asp
 20 25 30
 Leu Gly Trp Tyr Gln Gln Lys Pro Gly Lys Ala Pro Lys Arg Leu Ile
 35 40 45
 Tyr Ala Ala Ser Ser Leu Gln Ser Gly Val Pro Ser Arg Phe Ser Gly
 50 55 60
 Ser Gly Ser Gly Thr Glu Phe Thr Leu Thr Ile Ser Ser Leu Gln Pro
 65 70 75 80
 Glu Asp Phe Ala Thr Tyr Tyr Cys Leu Gln His Asn Ser Tyr Pro Arg
 85 90 95
 Thr Phe Gly Gln Gly Thr Lys Val Glu Ile Lys Arg Thr Val Ala Ala
 100 105 110
 Pro Ser Val Phe Ile Phe Pro Pro Ser Asp Glu Gln Leu Lys Ser Gly
 115 120 125
 Thr Ala Ser Val Val Cys Leu Leu Asn Asn Phe Tyr Pro Arg Glu Ala
 130 135 140
 Lys Val Gln Trp Lys Val Asp Asn Ala Leu Gln Ser Gly Asn Ser Gln
 145 150 155 160
 Glu Ser Val Thr Glu Gln Asp Ser Lys Asp Ser Thr Tyr Ser Leu Ser
 165 170 175
 Ser Thr Leu Thr Leu Ser Lys Ala Asp Tyr Glu Lys His Lys Val Tyr
 180 185 190
 Ala Cys Glu Val Thr His Gln Gly Leu Ser Ser Pro Val Thr Lys Ser
 195 200 205
 Phe Asn Arg Gly Glu Cys
 210

<210> 21
 <211> 1350
 <212> DNA
 <213> Homo sapiens

<400> 21
 caggtgcagc tgggtgcagtc tggggctgag gtgaagaagc ctggggcctc agtgaaggtc 60
 tcctgcaagg cttctggata taccttcacc ggctactata tgcactgggt gcgacaggcc 120
 cctggacaag ggcttgagtg gatgggatgg atcaacccta acagtgggtg cacaaactat 180

18/66

```

gcacagaagt ttcagggcag ggtcaccatg accagggaca cgtccatcag cacagcctac 240
ctggagctga gcaggctgag atctgacgac acggccgtgt attactgtgc gagaaatacg 300
gtgggaactg gatactacta ctacgggtatg gacgtctggg gccaaaggac cacgggtcacc 360
gtctcctcag cctccaccaa gggcccatcg gtcttcccc tggcgccctg ctccaggagc 420
acctccgaga gcacagcggc cctgggctgc ctggtcaagg actacttccc cgaaccgggtg 480
acgggtgtcgt ggaactcagg cgctctgacc agcggcgtgc acaccttccc agctgtccta 540
cagtcctcag gactctactc cctcagcagc gtggtgaccg tgccttccag caacttcggc 600
acccagacct acacctgcaa cgtagatcac aagcccagca acaccaaggt ggacaagaca 660
gttgagcgca aatgttgtgt cgagtgccca ccgtgccag caccacctgt ggcaggaccg 720
tcagtcttcc tcttcccccc aaaacccaag gacaccctca tgatctccc gacccctgag 780
gtcacgtgcg tgggtggtgga cgtgagccac gaagaccccg aggtccagtt caactggtac 840
gtggacggcg tggaggtgca taatgccaa acaaagccac gggaggagca gttcaacagc 900
acgttccgtg tggtcagcgt cctcaccgtt gtgcaccagg actggctgaa cggcaaggag 960
tacaagtgca aggtctccaa caaaggcctc ccagcccca tcgagaaaac catctccaaa 1020
accaaagggc agccccgaga accacaggtg tacacctgc ccccatccc ggaggagatg 1080
accaagaacc aggtcagcct gacctgcctg gtcaaaggct tctaccccag cgacatcgcc 1140
gtggagtggt agagcaatgg gcagccggag aacaactaca agaccacacc tcccatgctg 1200
gactccgacg gctccttctt cctctacagc aagctcaccg tggacaagag cagggtggcag 1260
caggggaacg tcttctcatg ctccgtgatg catgaggctc tgcacaacca ctacacgcag 1320
aagagcctct cctgtctcc gggtaaatga 1350

```

<210> 22

<211> 449

<212> PRT

<213> Homo sapiens

<400> 22

```

Gln Val Gln Leu Val Gln Ser Gly Ala Glu Val Lys Lys Pro Gly Ala
  1                      5                      10                      15

Ser Val Lys Val Ser Cys Lys Ala Ser Gly Tyr Thr Phe Thr Gly Tyr
          20                      25                      30

Tyr Met His Trp Val Arg Gln Ala Pro Gly Gln Gly Leu Glu Trp Met
          35                      40                      45

Gly Trp Ile Asn Pro Asn Ser Gly Gly Thr Asn Tyr Ala Gln Lys Phe
          50                      55                      60

Gln Gly Arg Val Thr Met Thr Arg Asp Thr Ser Ile Ser Thr Ala Tyr
          65                      70                      75                      80

Leu Glu Leu Ser Arg Leu Arg Ser Asp Asp Thr Ala Val Tyr Tyr Cys
          85                      90                      95

Ala Arg Asn Thr Val Gly Thr Gly Tyr Tyr Tyr Tyr Gly Met Asp Val
          100                      105                      110

Trp Gly Gln Gly Thr Thr Val Thr Val Ser Ser Ala Ser Thr Lys Gly
          115                      120                      125

Pro Ser Val Phe Pro Leu Ala Pro Cys Ser Arg Ser Thr Ser Glu Ser
          130                      135                      140

Thr Ala Ala Leu Gly Cys Leu Val Lys Asp Tyr Phe Pro Glu Pro Val
          145                      150                      155                      160

```

19/66

Thr Val Ser Trp Asn Ser Gly Ala Leu Thr Ser Gly Val His Thr Phe
 165 170 175
 Pro Ala Val Leu Gln Ser Ser Gly Leu Tyr Ser Leu Ser Ser Val Val
 180 185 190
 Thr Val Pro Ser Ser Asn Phe Gly Thr Gln Thr Tyr Thr Cys Asn Val
 195 200 205
 Asp His Lys Pro Ser Asn Thr Lys Val Asp Lys Thr Val Glu Arg Lys
 210 215 220
 Cys Cys Val Glu Cys Pro Pro Cys Pro Ala Pro Pro Val Ala Gly Pro
 225 230 235 240
 Ser Val Phe Leu Phe Pro Pro Lys Pro Lys Asp Thr Leu Met Ile Ser
 245 250 255
 Arg Thr Pro Glu Val Thr Cys Val Val Val Asp Val Ser His Glu Asp
 260 265 270
 Pro Glu Val Gln Phe Asn Trp Tyr Val Asp Gly Val Glu Val His Asn
 275 280 285
 Ala Lys Thr Lys Pro Arg Glu Glu Gln Phe Asn Ser Thr Phe Arg Val
 290 295 300
 Val Ser Val Leu Thr Val Val His Gln Asp Trp Leu Asn Gly Lys Glu
 305 310 315 320
 Tyr Lys Cys Lys Val Ser Asn Lys Gly Leu Pro Ala Pro Ile Glu Lys
 325 330 335
 Thr Ile Ser Lys Thr Lys Gly Gln Pro Arg Glu Pro Gln Val Tyr Thr
 340 345 350
 Leu Pro Pro Ser Arg Glu Glu Met Thr Lys Asn Gln Val Ser Leu Thr
 355 360 365
 Cys Leu Val Lys Gly Phe Tyr Pro Ser Asp Ile Ala Val Glu Trp Glu
 370 375 380
 Ser Asn Gly Gln Pro Glu Asn Asn Tyr Lys Thr Thr Pro Pro Met Leu
 385 390 395 400
 Asp Ser Asp Gly Ser Phe Phe Leu Tyr Ser Lys Leu Thr Val Asp Lys
 405 410 415
 Ser Arg Trp Gln Gln Gly Asn Val Phe Ser Cys Ser Val Met His Glu
 420 425 430
 Ala Leu His Asn His Tyr Thr Gln Lys Ser Leu Ser Leu Ser Pro Gly
 435 440 445
 Lys

20/66

<210> 23
 <211> 660
 <212> DNA
 <213> Homo sapiens

<400> 23
 gatattgtga tgactcagtc tccactctcc ctgcccgta cccctggaga gccggcctcc 60
 atctcctgca ggtctagtca gagcctcctg catagtaatg gatacaacta tttggattgg 120
 tacctgcaga agccagggca gtctccacag gtccctgatct atttggtttc taatcggggc 180
 tccgggggtcc ctgacagggt cagtggcagt ggatcaggca cagattttac actgaaaatc 240
 agcagagtgg aggctgagga tgttgggggt tattactgca tgcaagctct acaaactcct 300
 cccactttcg gccgagggac caagggtggag atcaaacgaa ctgtggctgc accatctgtc 360
 ttcactctcc cgccatctga tgagcagttg aaatctggaa ctgcctctgt tgtgtgcctg 420
 ctgaataact tctatcccag agaggccaaa gtacagtggg aggtggataa cgccctccaa 480
 tcgggtaact ccaggagag tgtcacagag caggacagca aggacagcac ctacagcctc 540
 agcagcacc tgacgctgag caaagcagac tacgagaaac acaaagtcta cgctgcgaa 600
 gtcacccatc agggcctgag ctgcccgctc acaaagagct tcaacagggg agagtgttag 660

<210> 24
 <211> 219
 <212> PRT
 <213> Homo sapiens

<400> 24
 Asp Ile Val Met Thr Gln Ser Pro Leu Ser Leu Pro Val Thr Pro Gly
 1 5 10 15
 Glu Pro Ala Ser Ile Ser Cys Arg Ser Ser Gln Ser Leu Leu His Ser
 20 25 30
 Asn Gly Tyr Asn Tyr Leu Asp Trp Tyr Leu Gln Lys Pro Gly Gln Ser
 35 40 45
 Pro Gln Val Leu Ile Tyr Leu Val Ser Asn Arg Ala Ser Gly Val Pro
 50 55 60
 Asp Arg Phe Ser Gly Ser Gly Ser Gly Thr Asp Phe Thr Leu Lys Ile
 65 70 75 80
 Ser Arg Val Glu Ala Glu Asp Val Gly Val Tyr Tyr Cys Met Gln Ala
 85 90 95
 Leu Gln Thr Pro Pro Thr Phe Gly Gly Gly Thr Lys Val Glu Ile Lys
 100 105 110
 Arg Thr Val Ala Ala Pro Ser Val Phe Ile Phe Pro Pro Ser Asp Glu
 115 120 125
 Gln Leu Lys Ser Gly Thr Ala Ser Val Val Cys Leu Leu Asn Asn Phe
 130 135 140
 Tyr Pro Arg Glu Ala Lys Val Gln Trp Lys Val Asp Asn Ala Leu Gln
 145 150 155 160
 Ser Gly Asn Ser Gln Glu Ser Val Thr Glu Gln Asp Ser Lys Asp Ser
 165 170 175

21/66

Thr Tyr Ser Leu Ser Ser Thr Leu Thr Leu Ser Lys Ala Asp Tyr Glu
 180 185 190

Lys His Lys Val Tyr Ala Cys Glu Val Thr His Gln Gly Leu Ser Ser
 195 200 205

Pro Val Thr Lys Ser Phe Asn Arg Gly Glu Cys
 210 215

<210> 25

<211> 1350

<212> DNA

<213> Homo sapiens

<400> 25

```

gaggtgcagc tattggagtc tgggggaggc ttgatacagc ctgggggggtc cctgagactc 60
tctgtgagcag cctctggatt cacctttagc agctttgcca tgagctgggt ccgccaggct 120
ccagggaagg ggctggaatg ggtctcaact attagtggta gtgggtggta cacattctac 180
gcagactccg tgaagggccg gttcaccatc tccagagaca attccaagaa cacgctgtat 240
ctgcaaatac acagcctgag agccgaggac acggccgtat attactgtgc gaaagatgga 300
aggtataact ggaactacgg ggcttttgat atctggggcc aagggaacaat ggtcaccgtc 360
tcttcagctt ccaccaaggg cccatccgtc ttccccctgg cgcctgtgctc caggagcacc 420
tccgagagca cagccgccct gggctgcctg gtcaaggact acttccccga accggtgacg 480
gtgtcgtgga actcaggcgc cctgaccagc ggcgtgcaca ccttcccggc tgtcctacag 540
tctcaggac tctactccct cagcagcgtg gtgaccgtgc cctccagcag cttgggcacg 600
aagacctaca cctgcaacgt agatcacaag cccagcaaca ccaaggtgga caagagagtt 660
gagtccaaat atgggtcccc atgcccatca tgcccagcac ctgagttcct ggggggacca 720
tcagtcttcc tgttcccccc aaaacccaag gacactctca tgatctcccg gaccctgag 780
gtcacgtgcg tggtggtgga cgtgagccag gaagaccccg aggtccagtt caactggtag 840
gtggatggcg tggaggtgca taatgccaag acaaagccgc gggaggagca gttcaacagc 900
acgtaccgtg tggtcagcgt cctcaccgtc ctgcaccagg actggctgaa cggcaaggag 960
tacaagtgca aggtctccaa caaaggcctc cegtctcca tcgagaaaac catctccaaa 1020
gccaaagggc agccccgaga gccacagggtg tacaccctgc ccccatccca ggaggagatg 1080
accaagaacc aggtcagcct gacctgcctg gtcaaaggct tctaccccag cgacatcgcc 1140
gtggagtggg agagcaatgg gcagccggag aacaactaca agaccacgcc tcccgtgctg 1200
gactccgacg gctccttctt cctctacagc aggctaaccg tggacaagag caggtggcag 1260
gaggggaatg tcttctcatg ctccgtgatg catgaggctc tgcacaacca ctacacacag 1320
aagagcctct cctgtctctt gggtaaatga 1350

```

<210> 26

<211> 449

<212> PRT

<213> Homo sapiens

<400> 26

Glu Val Gln Leu Leu Glu Ser Gly Gly Gly Leu Ile Gln Pro Gly Gly
 1 5 10 15

Ser Leu Arg Leu Ser Cys Ala Ala Ser Gly Phe Thr Phe Ser Ser Phe
 20 25 30

Ala Met Ser Trp Val Arg Gln Ala Pro Gly Lys Gly Leu Glu Trp Val
 35 40 45

Ser Thr Ile Ser Gly Ser Gly Gly Tyr Thr Phe Tyr Ala Asp Ser Val
 50 55 60

22/66

Lys Gly Arg Phe Thr Ile Ser Arg Asp Asn Ser Lys Asn Thr Leu Tyr
 65 70 75 80
 Leu Gln Met Asn Ser Leu Arg Ala Glu Asp Thr Ala Val Tyr Tyr Cys
 85 90 95
 Ala Lys Asp Gly Arg Tyr Asn Trp Asn Tyr Gly Ala Phe Asp Ile Trp
 100 105 110
 Gly Gln Gly Thr Met Val Thr Val Ser Ser Ala Ser Thr Lys Gly Pro
 115 120 125
 Ser Val Phe Pro Leu Ala Pro Cys Ser Arg Ser Thr Ser Glu Ser Thr
 130 135 140
 Ala Ala Leu Gly Cys Leu Val Lys Asp Tyr Phe Pro Glu Pro Val Thr
 145 150 155 160
 Val Ser Trp Asn Ser Gly Ala Leu Thr Ser Gly Val His Thr Phe Pro
 165 170 175
 Ala Val Leu Gln Ser Ser Gly Leu Tyr Ser Leu Ser Ser Val Val Thr
 180 185 190
 Val Pro Ser Ser Ser Leu Gly Thr Lys Thr Tyr Thr Cys Asn Val Asp
 195 200 205
 His Lys Pro Ser Asn Thr Lys Val Asp Lys Arg Val Glu Ser Lys Tyr
 210 215 220
 Gly Pro Pro Cys Pro Ser Cys Pro Ala Pro Glu Phe Leu Gly Gly Pro
 225 230 235 240
 Ser Val Phe Leu Phe Pro Pro Lys Pro Lys Asp Thr Leu Met Ile Ser
 245 250 255
 Arg Thr Pro Glu Val Thr Cys Val Val Val Asp Val Ser Gln Glu Asp
 260 265 270
 Pro Glu Val Gln Phe Asn Trp Tyr Val Asp Gly Val Glu Val His Asn
 275 280 285
 Ala Lys Thr Lys Pro Arg Glu Glu Gln Phe Asn Ser Thr Tyr Arg Val
 290 295 300
 Val Ser Val Leu Thr Val Leu His Gln Asp Trp Leu Asn Gly Lys Glu
 305 310 315 320
 Tyr Lys Cys Lys Val Ser Asn Lys Gly Leu Pro Ser Ser Ile Glu Lys
 325 330 335
 Thr Ile Ser Lys Ala Lys Gly Gln Pro Arg Glu Pro Gln Val Tyr Thr
 340 345 350
 Leu Pro Pro Ser Gln Glu Glu Met Thr Lys Asn Gln Val Ser Leu Thr
 355 360 365

23/66

Cys Leu Val Lys Gly Phe Tyr Pro Ser Asp Ile Ala Val Glu Trp Glu
 370 375 380

Ser Asn Gly Gln Pro Glu Asn Asn Tyr Lys Thr Thr Pro Pro Val Leu
 385 390 395 400

Asp Ser Asp Gly Ser Phe Phe Leu Tyr Ser Arg Leu Thr Val Asp Lys
 405 410 415

Ser Arg Trp Gln Glu Gly Asn Val Phe Ser Cys Ser Val Met His Glu
 420 425 430

Ala Leu His Asn His Tyr Thr Gln Lys Ser Leu Ser Leu Ser Leu Gly
 435 440 445

Lys

<210> 27
 <211> 645
 <212> DNA
 <213> Homo sapiens

<400> 27
 gaaatagtga tgacgcagtc tccagccacc ctgtctgtgt ctccagggga aagagccacc 60
 ctctcctgca gggccagtc gagtgtagt agcaacttag cctgggtacca gcagaaacct 120
 ggccaggctc ccaggctcct catctatggt gcatccacca gggccactgg tttcccagcc 180
 aggttcagtg gcagtgggtc tgggacagag ttcaactctca ccatcagcag cctgcagtc 240
 gaagattttg caatttatta ctgtcagcag tataataact ggccgctcac tttcggcggg 300
 gggaccaagg tggagatcaa acgaactgtg gctgcacccat ctgtcttcat cttcccgcga 360
 tctgatgagc agttgaaatc tggaactgcc tctgttgtgt gcctgctgaa taacttctat 420
 ccagagaggg ccaaagtaca gtggaagggt gataacgccc tccaatcggg taactcccag 480
 gagagtgtca cagagcagga cagcaaggac agcacctaca gcctcagcag caccctgacg 540
 ctgagcaaag cagactacga gaaacacaaa gtctacgcct gcgaagtcac ccatcagggc 600
 ctgagctcgc ccgtcacaaa gagcttcaac aggggagagt gtttag 645

<210> 28
 <211> 214
 <212> PRT
 <213> Homo sapiens

<400> 28
 Glu Ile Val Met Thr Gln Ser Pro Ala Thr Leu Ser Val Ser Pro Gly
 1 5 10 15

Glu Arg Ala Thr Leu Ser Cys Arg Ala Ser Gln Ser Val Ser Ser Asn
 20 25 30

Leu Ala Trp Tyr Gln Gln Lys Pro Gly Gln Ala Pro Arg Leu Leu Ile
 35 40 45

Tyr Gly Ala Ser Thr Arg Ala Thr Gly Phe Pro Ala Arg Phe Ser Gly
 50 55 60

Ser Gly Ser Gly Thr Glu Phe Thr Leu Thr Ile Ser Ser Leu Gln Ser
 65 70 75 80

Glu	Asp	Phe	Ala	Ile	Tyr	Tyr	Cys	Gln	Tyr	Asn	Asn	Trp	Pro	Leu	
				85					90					95	
Thr	Phe	Gly	Gly	Gly	Thr	Lys	Val	Glu	Ile	Lys	Arg	Thr	Val	Ala	Ala
				100					105					110	
Pro	Ser	Val	Phe	Ile	Phe	Pro	Pro	Ser	Asp	Glu	Gln	Leu	Lys	Ser	Gly
				115					120					125	
Thr	Ala	Ser	Val	Val	Cys	Leu	Leu	Asn	Asn	Phe	Tyr	Pro	Arg	Glu	Ala
				130					135					140	
Lys	Val	Gln	Trp	Lys	Val	Asp	Asn	Ala	Leu	Gln	Ser	Gly	Asn	Ser	Gln
145					150					155					160
Glu	Ser	Val	Thr	Glu	Gln	Asp	Ser	Lys	Asp	Ser	Thr	Tyr	Ser	Leu	Ser
				165					170					175	
Ser	Thr	Leu	Thr	Leu	Ser	Lys	Ala	Asp	Tyr	Glu	Lys	His	Lys	Val	Tyr
				180					185					190	
Ala	Cys	Glu	Val	Thr	His	Gln	Gly	Leu	Ser	Ser	Pro	Val	Thr	Lys	Ser
				195					200					205	
Phe	Asn	Arg	Gly	Glu	Cys										
				210											

```
<210> 29
<211> 1338
<212> DNA
<213> Homo sapiens
```

<400> 29							
gagggtgcagc	tgggtggagtc	tggggggaggc	ctgggtcaagc	ctggggggggtc	cctgagactc	60	
tctgtgtcag	cctctggatt	caccttcagt	agctatagca	tgaactgggt	ccgccagggt	120	
ccagggaagg	ggctggagtg	gggtctcatcc	attagtagta	gtagtagtta	catatactac	180	
gcagactcag	tgaaggggccg	attcaccatc	tccagagaca	acgccaaagaa	ctcactgtat	240	
ctgcaaataa	acagcctgag	agccgaggac	acggctgtgt	attactgtgc	gagagacagt	300	
gggagctact	tctcttttga	ctactggggc	cagggaacc	tggtcaccgt	ctctctcagcc	360	
tcaccaaaag	gccccatcgg	cttccccctg	gcgcctgtct	ccaggagcac	ctccgagagc	420	
acagcggccc	tgggctgcct	ggtcaaggac	tacttccccg	aaccgggtgac	ggtgtcgtgg	480	
aactcaggcg	ctctgaccag	cggcgtgcac	accttcccag	ctgtcctaca	gtcctcagga	540	
ctctactccc	tcagcagcgt	ggtgaccgtg	ccctccagca	acttcggcac	ccagacctac	600	
acctgcaacg	tagatcacaa	gcccagcaac	accaaggtgg	acaagacagt	tgagcgcaaa	660	
tgttgtgtcg	agtgccacc	gtgccccagca	ccacctgtgg	caggaccgtc	agtcttcctc	720	
ttccccccaa	aaccacaagga	cacctctcatg	atctccccga	ccctctgaggt	cacgtgcgtg	780	
gtggtggagg	tgagccacga	agaccccagc	gtccagttca	actggtacgt	ggacggcgtg	840	
gaggtgcata	atgccaaagc	aaagccacgg	gaggagcagt	tcaacagcac	gttcctgtgtg	900	
gtcagcgtcc	tcaccgttgt	gcaccaggac	tggctgaacg	gcaaggagta	caagtgcgaag	960	
gtctccaaca	aaggcctccc	agcccccatc	gagaaaacca	tctccaaaac	caaagggcag	1020	
ccccgagaac	cacaggtgta	caccttgccc	ccatcccggg	aggagatgac	caagaaccag	1080	
gtcagcctga	cctgcctggg	caaaggcttc	taccccagcg	acatcgccgt	ggagtgggag	1140	
agcaatgggc	agccggagaa	caactacaag	accacacctc	ccatgctgga	ctccgacggc	1200	
tctctcttcc	tctacatgaa	gctcaccgtg	gacaagagca	ggtggcagca	ggggaacgtc	1260	
ttctcatgct	ccgtgatgca	tgaggctctg	cacaaccact	acacgcagaa	gagcctctcc	1320	
ctgtctcccg	qtaaatga					1338	

25/66

<210> 30

<211> 445

<212> PRT

<213> Homo sapiens

<400> 30

```

Glu Val Gln Leu Val Glu Ser Gly Gly Gly Leu Val Lys Pro Gly Gly
 1             5             10             15

Ser Leu Arg Leu Ser Cys Ala Ala Ser Gly Phe Thr Phe Ser Ser Tyr
          20             25             30

Ser Met Asn Trp Val Arg Gln Ala Pro Gly Lys Gly Leu Glu Trp Val
      35             40             45

Ser Ser Ile Ser Ser Ser Ser Ser Tyr Ile Tyr Tyr Ala Asp Ser Val
      50             55             60

Lys Gly Arg Phe Thr Ile Ser Arg Asp Asn Ala Lys Asn Ser Leu Tyr
      65             70             75             80

Leu Gln Met Asn Ser Leu Arg Ala Glu Asp Thr Ala Val Tyr Tyr Cys
          85             90             95

Ala Arg Asp Arg Gly Ser Tyr Phe Leu Phe Asp Tyr Trp Gly Gln Gly
      100             105             110

Thr Leu Val Thr Val Ser Ser Ala Ser Thr Lys Gly Pro Ser Val Phe
      115             120             125

Pro Leu Ala Pro Cys Ser Arg Ser Thr Ser Glu Ser Thr Ala Ala Leu
      130             135             140

Gly Cys Leu Val Lys Asp Tyr Phe Pro Glu Pro Val Thr Val Ser Trp
      145             150             155             160

Asn Ser Gly Ala Leu Thr Ser Gly Val His Thr Phe Pro Ala Val Leu
          165             170             175

Gln Ser Ser Gly Leu Tyr Ser Leu Ser Ser Val Val Thr Val Pro Ser
      180             185             190

Ser Asn Phe Gly Thr Gln Thr Tyr Thr Cys Asn Val Asp His Lys Pro
      195             200             205

Ser Asn Thr Lys Val Asp Lys Thr Val Glu Arg Lys Cys Cys Val Glu
      210             215             220

Cys Pro Pro Cys Pro Ala Pro Pro Val Ala Gly Pro Ser Val Phe Leu
      225             230             235             240

Phe Pro Pro Lys Pro Lys Asp Thr Leu Met Ile Ser Arg Thr Pro Glu
          245             250             255

Val Thr Cys Val Val Val Asp Val Ser His Glu Asp Pro Glu Val Gln
      260             265             270

```

Phe	Asn	Trp	Tyr	Val	Asp	Gly	Val	Glu	Val	His	Asn	Ala	Lys	Thr	Lys
275						280						285			
Pro	Arg	Glu	Glu	Gln	Phe	Asn	Ser	Thr	Phe	Arg	Val	Val	Ser	Val	Leu
290						295						300			
Thr	Val	Val	His	Gln	Asp	Trp	Leu	Asn	Gly	Lys	Glu	Tyr	Lys	Cys	Lys
305						310						315			
Val	Ser	Asn	Lys	Gly	Leu	Pro	Ala	Pro	Ile	Glu	Lys	Thr	Ile	Ser	Lys
			325						330						
Thr	Lys	Gly	Gln	Pro	Arg	Glu	Pro	Gln	Val	Tyr	Thr	Leu	Pro	Pro	Ser
			340						345			350			
Arg	Glu	Glu	Met	Thr	Lys	Asn	Gln	Val	Ser	Leu	Thr	Cys	Leu	Val	Lys
355						360						365			
Gly	Phe	Tyr	Pro	Ser	Asp	Ile	Ala	Val	Glu	Trp	Glu	Ser	Asn	Gly	Gln
370						375						380			
Pro	Glu	Asn	Asn	Tyr	Lys	Thr	Thr	Pro	Pro	Met	Leu	Asp	Ser	Asp	Gly
385						390						395			
Ser	Phe	Phe	Leu	Tyr	Ser	Lys	Leu	Thr	Val	Asp	Lys	Ser	Arg	Trp	Gln
			405						410						
Gln	Gly	Asn	Val	Phe	Ser	Cys	Ser	Val	Met	His	Glu	Ala	Leu	His	Asn
			420						425						
His	Tyr	Thr	Gln	Lys	Ser	Leu	Ser	Leu	Ser	Pro	Gly	Lys			
435						440						445			

```
<210> 31
<211> 645
<212> DNA
<213> Homo sapiens
```

<400> 31						
gacatgcaga	tgacccagtc	tccatcctcc	ctgtctgcat	ctgtaggaga	cagagtcacc	60
atcacttgcc	gggcaagtca	gggcattaga	aatgatttag	gctggtatca	gcagaaacca	120
gggaaagccc	ctaagcgcct	gatctatggt	gcatccagtt	tgcaaaagtgg	ggtcccatca	180
aggtctcagcg	gcagctggatc	tgggacagaa	ttcactctca	caatcagcag	cctgcagcct	240
gaagattctcg	caacttatta	tgtctacacg	cataatagtt	accgcgtcac	tttcggcgga	300
gggaccaagg	tggagatcaa	acgaactgtg	gctgcaccat	ctgtcttcat	cttcccgcga	360
tctgatgagc	agttgaaatc	tggaaactgcc	tctgttgtgt	gcctgctgaa	taacttctat	420
ccagagagagg	ccaaagtaca	gtggaagggtg	gataacgccc	tccaatcggg	taactcccag	480
gagagtgtca	cagagcagga	cagcaaggac	agcacctaca	gcctcagcag	caccctgacg	540
ctgagcacaag	cagactacga	gaaacacaaa	gtctacgcct	gcgaagtca	ccatcagggc	600
ctgaactcgc	ccgtcacaaa	gaqgttcaac	aggggagagt	gttag		645

```
<210> 32
<211> 214
<212> PRT
<213> Homo sapiens
```

27/66

<400> 32

Asp Met Gln Met Thr Gln Ser Pro Ser Ser Leu Ser Ala Ser Val Gly
 1 5 10 15

Asp Arg Val Thr Ile Thr Cys Arg Ala Ser Gln Gly Ile Arg Asn Asp
 20 25 30

Leu Gly Trp Tyr Gln Gln Lys Pro Gly Lys Ala Pro Lys Arg Leu Ile
 35 40 45

Tyr Gly Ala Ser Ser Leu Gln Ser Gly Val Pro Ser Arg Phe Ser Gly
 50 55 60

Ser Gly Ser Gly Thr Glu Phe Thr Leu Thr Ile Ser Ser Leu Gln Pro
 65 70 75 80

Glu Asp Ser Ala Thr Tyr Tyr Cys Leu Gln His Asn Ser Tyr Pro Leu
 85 90 95

Thr Phe Gly Gly Gly Thr Lys Val Glu Ile Lys Arg Thr Val Ala Ala
 100 105 110

Pro Ser Val Phe Ile Phe Pro Pro Ser Asp Glu Gln Leu Lys Ser Gly
 115 120 125

Thr Ala Ser Val Val Cys Leu Leu Asn Asn Phe Tyr Pro Arg Glu Ala
 130 135 140

Lys Val Gln Trp Lys Val Asp Asn Ala Leu Gln Ser Gly Asn Ser Gln
 145 150 155 160

Glu Ser Val Thr Glu Gln Asp Ser Lys Asp Ser Thr Tyr Ser Leu Ser
 165 170 175

Ser Thr Leu Thr Leu Ser Lys Ala Asp Tyr Glu Lys His Lys Val Tyr
 180 185 190

Ala Cys Glu Val Thr His Gln Gly Leu Ser Ser Pro Val Thr Lys Ser
 195 200 205

Phe Asn Arg Gly Glu Cys
 210

<210> 33

<211> 1338

<212> DNA

<213> Homo sapiens

<400> 33

gaggtgcagc tgggtggagtc tggggggaggc ctgggtcaagc ctgggggggtc cctgagactc 60
 tcctgtgcag cctctggatt caccttcagt agctatagca tgaactgggt ccgccaggct 120
 ccagggaagg ggctggagtg ggtctcatcc attagtagta gtagtagtta catatactac 180
 gcagactcag tgaagggccg attcaccatc tccagagaca acgccaagaa ctcactgtat 240
 ctgcaaatga acagcctgag agccgaggac acggctgtgt attactgtgc gagagatcgt 300
 ggatacagct atggtcttga ctactggggc cagggaaccc tggtcaccgt ctcctcagcc 360
 tccaccaagg gcccatcggt cttccccctg gcgccctgct ccaggagcac ctccgagagc 420

28/66

```

acagcggccc tgggctgcct ggtcaaggac tacttccccg aaccggtgac ggtgtcgtgg 480
aactcaggcg ctctgaccag cggcgtgcac accttcccag ctgtcctaca gtctcagga 540
ctctactccc tcagcagcgt ggtgaccgtg ccttccagca acttcggcac ccagacctac 600
acctgcaacg tagatcacaa gcccagcaac accaagggtg acaagacagt tgagcgcaaa 660
tgttgtgtcg agtgcccacc gtgcccagca ccacctgtgg caggaccgtc agtcttcttc 720
ttcccccaa aacccaagga caccctcatg atctcccgga cccctgaggt cacgtgcgtg 780
gtggtggacg tgagccacga agaccccagag gtccagttca actggtacgt ggacggcgtg 840
gaggtgcata atgccaagac aaagccaacgg gaggagcagt tcaacagcac gttccgtgtg 900
gtcagcgtcc tcaccgttgt gcaccaggac tggctgaacg gcaaggagta caagtgcgaag 960
gtctccaaca aaggcctccc agcccccatc gagaaaacca tctccaaaac caaagggcag 1020
ccccgagaac cacaggtgta caccctgccc ccatcccggg aggagatgac caagaaccag 1080
gtcagcctga cctgcctggt caaaggcttc taccacagcg acatcgccgt ggagtgggag 1140
agcaatgggc agccggagaa caactacaag accacacctc ccatgctgga ctccgacggc 1200
tccttcttcc tctacagcaa gctcaccgtg gacaagagca ggtggcagca ggggaacgtc 1260
ttctcatgct ccgtgatgca tgaggctctg cacaaccact acacgcagaa gagcctctcc 1320
ctgtctccgg gtaaatga                                     1338

```

<210> 34

<211> 445

<212> PRT

<213> Homo sapiens

<400> 34

```

Glu Val Gln Leu Val Glu Ser Gly Gly Gly Leu Val Lys Pro Gly Gly
 1              5              10              15

Ser Leu Arg Leu Ser Cys Ala Ala Ser Gly Phe Thr Phe Ser Ser Tyr
      20              25              30

Ser Met Asn Trp Val Arg Gln Ala Pro Gly Lys Gly Leu Glu Trp Val
      35              40              45

Ser Ser Ile Ser Ser Ser Ser Ser Tyr Ile Tyr Tyr Ala Asp Ser Val
      50              55              60

Lys Gly Arg Phe Thr Ile Ser Arg Asp Asn Ala Lys Asn Ser Leu Tyr
      65              70              75              80

Leu Gln Met Asn Ser Leu Arg Ala Glu Asp Thr Ala Val Tyr Tyr Cys
      85              90              95

Ala Arg Asp Arg Gly Tyr Ser Tyr Gly Leu Asp Tyr Trp Gly Gln Gly
      100              105              110

Thr Leu Val Thr Val Ser Ser Ala Ser Thr Lys Gly Pro Ser Val Phe
      115              120              125

Pro Leu Ala Pro Cys Ser Arg Ser Thr Ser Glu Ser Thr Ala Ala Leu
      130              135              140

Gly Cys Leu Val Lys Asp Tyr Phe Pro Glu Pro Val Thr Val Ser Trp
      145              150              155              160

Asn Ser Gly Ala Leu Thr Ser Gly Val His Thr Phe Pro Ala Val Leu
      165              170              175

```

29/66

Gln Ser Ser Gly Leu Tyr Ser Leu Ser Ser Val Val Thr Val Pro Ser
 180 185 190
 Ser Asn Phe Gly Thr Gln Thr Tyr Thr Cys Asn Val Asp His Lys Pro
 195 200 205
 Ser Asn Thr Lys Val Asp Lys Thr Val Glu Arg Lys Cys Cys Val Glu
 210 215 220
 Cys Pro Pro Cys Pro Ala Pro Pro Val Ala Gly Pro Ser Val Phe Leu
 225 230 235 240
 Phe Pro Pro Lys Pro Lys Asp Thr Leu Met Ile Ser Arg Thr Pro Glu
 245 250 255
 Val Thr Cys Val Val Val Asp Val Ser His Glu Asp Pro Glu Val Gln
 260 265 270
 Phe Asn Trp Tyr Val Asp Gly Val Glu Val His Asn Ala Lys Thr Lys
 275 280 285
 Pro Arg Glu Glu Gln Phe Asn Ser Thr Phe Arg Val Val Ser Val Leu
 290 295 300
 Thr Val Val His Gln Asp Trp Leu Asn Gly Lys Glu Tyr Lys Cys Lys
 305 310 315 320
 Val Ser Asn Lys Gly Leu Pro Ala Pro Ile Glu Lys Thr Ile Ser Lys
 325 330 335
 Thr Lys Gly Gln Pro Arg Glu Pro Gln Val Tyr Thr Leu Pro Pro Ser
 340 345 350
 Arg Glu Glu Met Thr Lys Asn Gln Val Ser Leu Thr Cys Leu Val Lys
 355 360 365
 Gly Phe Tyr Pro Ser Asp Ile Ala Val Glu Trp Glu Ser Asn Gly Gln
 370 375 380
 Pro Glu Asn Asn Tyr Lys Thr Thr Pro Pro Met Leu Asp Ser Asp Gly
 385 390 395 400
 Ser Phe Phe Leu Tyr Ser Lys Leu Thr Val Asp Lys Ser Arg Trp Gln
 405 410 415
 Gln Gly Asn Val Phe Ser Cys Ser Val Met His Glu Ala Leu His Asn
 420 425 430
 His Tyr Thr Gln Lys Ser Leu Ser Leu Ser Pro Gly Lys
 435 440 445

<210> 35

<211> 645

<212> DNA

<213> Homo sapiens

30/66

```

<400> 35
gacatccaga tgaccagtc tccatcctcc ctgtctgcat ctgtaggaga cagagtcacc 60
atcacttgcc gggcaagtca gggcattaga aatgatttag gctgggtatca gcagaaacca 120
gggaaagccc ctaagcgctt gatctatgct gcatccagtt tgcaaagtgg ggtcccatca 180
aggttcagcg gcagtggatc tgggacagaa ttcactctca caatcagcag cctgcagcct 240
gaagattttg cgacttatta ctgtctacag cttaatagtt acccattcac ttccggccct 300
gggaccaaag tggatatcaa acgaactgtg gctgcaccat ctgtcttcat cttcccgcga 360
tctgatgagc agttgaaatc tggaaactgcc tctgttgtgt gctgctgaa taacttctat 420
cccagagagg ccaaagtaca gtggaagggtg gataacgccc tccaatcggg taactccag 480
gagagtgtca cagagcagga cagcaaggac agcacctaca gcctcagcag caccctgacg 540
ctgagcaaag cagactacga gaaacacaaa gtctacgcct gcgaagtcac ccatcagggc 600
ctgagctcgc ccgtcacaaa gagcttcaac aggggagagt gtttag 645

```

<210> 36

<211> 214

<212> PRT

<213> Homo sapiens

<400> 36

```

Asp Ile Gln Met Thr Gln Ser Pro Ser Ser Leu Ser Ala Ser Val Gly
  1                               10                      15

```

```

Asp Arg Val Thr Ile Thr Cys Arg Ala Ser Gln Gly Ile Arg Asn Asp
      20                25                30

```

```

Leu Gly Trp Tyr Gln Gln Lys Pro Gly Lys Ala Pro Lys Arg Leu Ile
      35                40                45

```

```

Tyr Ala Ala Ser Ser Leu Gln Ser Gly Val Pro Ser Arg Phe Ser Gly
      50                55                60

```

```

Ser Gly Ser Gly Thr Glu Phe Thr Leu Thr Ile Ser Ser Leu Gln Pro
      65                70                75                80

```

```

Glu Asp Phe Ala Thr Tyr Tyr Cys Leu Gln Leu Asn Ser Tyr Pro Phe
      85                90                95

```

```

Thr Phe Gly Pro Gly Thr Lys Val Asp Ile Lys Arg Thr Val Ala Ala
      100               105               110

```

```

Pro Ser Val Phe Ile Phe Pro Pro Ser Asp Glu Gln Leu Lys Ser Gly
      115               120               125

```

```

Thr Ala Ser Val Val Cys Leu Leu Asn Asn Phe Tyr Pro Arg Glu Ala
      130               135               140

```

```

Lys Val Gln Trp Lys Val Asp Asn Ala Leu Gln Ser Gly Asn Ser Gln
      145               150               155               160

```

```

Glu Ser Val Thr Glu Gln Asp Ser Lys Asp Ser Thr Tyr Ser Leu Ser
      165               170               175

```

```

Ser Thr Leu Thr Leu Ser Lys Ala Asp Tyr Glu Lys His Lys Val Tyr
      180               185               190

```

```

Ala Cys Glu Val Thr His Gln Gly Leu Ser Ser Pro Val Thr Lys Ser
      195               200               205

```

31/66

Phe Asn Arg Gly Glu Cys
210

<210> 37

<211> 1350

<212> DNA

<213> Homo sapiens

<400> 37

```

gaggtgcagc tattggagtc tgggggaggc ttgatacagc ctgggggggtc cctgagactc 60
tcctgtgcag cctctggatt cacctttagc agctttgcc a tgagctgggt ccgccaggct 120
ccagggaagg ggctggaatg ggtctcaact attagtggta gtgggtggtag cacatactac 180
gcagacttcg tgaagggccg gttcaccatc tccagagaca attccaagaa cacgctgtat 240
ctgcaaatac acagcctgag agccgaggac acggccgtat attactgtgc gaaagatgga 300
aggataaact ggaactacgg ggcttttgat atctggggcc aagggaacaat ggtcaccgtc 360
tcttcagctt ccaccaaggg cccatccgtc ttccccctgg cgcctgtctc caggagcacc 420
tccgagagca cagccgccct gggctgcctg gtcaaggact acttccccga accggtgacg 480
gtgtcgtgga actcaggcgc cctgaccagc ggcgtgcaca ccttcccggc tgcctacag 540
tcctcaggac tctactccct cagcagcgtg gtgaccgtgc cctccagcag ctggggcacg 600
aagacctaca cctgcaacgt agatcacaag cccagcaaca ccaaggtgga caagagagtt 660
gagtcacaat atgggtcccc atgcccatac tgcccagcac ctgagttcct ggggggacca 720
tcagtcttcc tgttcccccc aaaaccacag gacactctca tgatctccc gaccctgag 780
gtcacgtgcg tgggtgggga cgtgagccag gaagacccc aggtccagtt caactgggtac 840
gtggatggcg tggaggtgca taatgccaag acaaagccgc gggaggagca gttcaacagc 900
acgtaccgtg tggtcagcgt cctcaccgtc ctgcaccagg actggctgaa cggcaaggag 960
tacaagtgca aggtctccaa caaaggcctc ccgtcctcca tcagagaaaac catctccaaa 1020
gccaaagggc agccccgaga gccacagggtg tacaccctgc ccccatccca ggaggagatg 1080
accaagaacc aggtcagcct gacctgcctg gtcaaaggct tctaccccag cgacatcgcc 1140
gtggagtggg agagcaatgg gcagccggag aacaactaca agaccacgcc tcccgctgtg 1200
gactccgacg gctccttctt cctctacagc aggttaaccg tggacaagag caggtggcag 1260
gaggggaatg tcttctcatg ctccgtgatg catgaggctc tgcacaacca ctacacacag 1320
aagagcctct cctgtctctt gggtaaatga 1350

```

<210> 38

<211> 449

<212> PRT

<213> Homo sapiens

<400> 38

```

Glu Val Gln Leu Leu Glu Ser Gly Gly Gly Leu Ile Gln Pro Gly Gly
  1                               10                      15

Ser Leu Arg Leu Ser Cys Ala Ala Ser Gly Phe Thr Phe Ser Ser Phe
      20                      25                      30

Ala Met Ser Trp Val Arg Gln Ala Pro Gly Lys Gly Leu Glu Trp Val
      35                      40                      45

Ser Thr Ile Ser Gly Ser Gly Gly Ser Thr Tyr Tyr Ala Asp Phe Val
      50                      55                      60

Lys Gly Arg Phe Thr Ile Ser Arg Asp Asn Ser Lys Asn Thr Leu Tyr
      65                      70                      75                      80

```

Leu	Gln	Met	Asn	Ser	Leu	Arg	Ala	Glu	Asp	Thr	Ala	Val	Tyr	Tyr	Cys
				85				90				95			
Ala	Lys	Asp	Gly	Arg	Tyr	Asn	Trp	Asn	Tyr	Gly	Ala	Phe	Asp	Ile	Trp
			100			105						110			
Gly	Gln	Gly	Thr	Met	Val	Thr	Val	Ser	Ser	Ala	Ser	Thr	Lys	Gly	Pro
			115			120						125			
Ser	Val	Phe	Pro	Leu	Ala	Pro	Cys	Ser	Arg	Ser	Thr	Ser	Glu	Ser	Thr
			130			135						140			
Ala	Ala	Leu	Gly	Cys	Leu	Val	Lys	Asp	Tyr	Phe	Pro	Glu	Pro	Val	Thr
145				150				155				160			
Val	Ser	Trp	Asn	Ser	Gly	Ala	Leu	Thr	Ser	Gly	Val	His	Thr	Phe	Pro
				165				170				175			
Ala	Val	Leu	Gln	Ser	Ser	Gly	Leu	Tyr	Ser	Leu	Ser	Ser	Val	Val	Thr
			180			185						190			
Val	Pro	Ser	Ser	Ser	Leu	Gly	Thr	Lys	Thr	Tyr	Thr	Cys	Asn	Val	Asp
			195			200						205			
His	Lys	Pro	Ser	Asn	Thr	Lys	Val	Asp	Lys	Arg	Val	Glu	Ser	Lys	Tyr
210			215						220						
Gly	Pro	Pro	Cys	Pro	Ser	Cys	Pro	Ala	Pro	Glu	Phe	Leu	Gly	Gly	Pro
225				230				235				240			
Ser	Val	Phe	Leu	Phe	Pro	Pro	Lys	Pro	Lys	Asp	Thr	Leu	Met	Ile	Ser
			245			250						255			
Arg	Thr	Pro	Glu	Val	Thr	Cys	Val	Val	Val	Asp	Val	Ser	Gln	Glu	Asp
			260			265						270			
Pro	Glu	Val	Gln	Phe	Asn	Trp	Tyr	Val	Asp	Gly	Val	Glu	Val	His	Asn
275			280						285						
Ala	Lys	Thr	Lys	Pro	Arg	Glu	Glu	Gln	Phe	Asn	Ser	Thr	Tyr	Arg	Val
290			295			300									
Val	Ser	Val	Leu	Thr	Val	Leu	His	Gln	Asp	Trp	Leu	Asn	Gly	Lys	Glu
305				310				315				320			
Tyr	Lys	Cys	Lys	Val	Ser	Asn	Lys	Gly	Leu	Pro	Ser	Ser	Ile	Glu	Lys
			325			330						335			
Thr	Ile	Ser	Lys	Ala	Lys	Gly	Gln	Pro	Arg	Glu	Pro	Gln	Val	Tyr	Thr
			340			345						350			
Leu	Pro	Pro	Ser	Gln	Glu	Glu	Met	Thr	Lys	Asn	Gln	Val	Ser	Leu	Thr
355			360			365									
Cys	Leu	Val	Lys	Gly	Phe	Tyr	Pro	Ser	Asp	Ile	Ala	Val	Glu	Trp	Glu
370			375			380									

33/66

Ser Asn Gly Gln Pro Glu Asn Asn Tyr Lys Thr Thr Pro Pro Val Leu
385 390 395 400

Asp Ser Asp Gly Ser Phe Phe Leu Tyr Ser Arg Leu Thr Val Asp Lys
405 410 415

Ser Arg Trp Gln Glu Gly Asn Val Phe Ser Cys Ser Val Met His Glu
420 425 430

Ala Leu His Asn His Tyr Thr Gln Lys Ser Leu Ser Leu Ser Leu Gly
435 440 445

Lys

<210> 39

<211> 645

<212> DNA

<213> Homo sapiens

<400> 39

```

gaaatagtga tgacgcagtc tccagccacc ctgtctgtgt ctccagggga aagagccacc 60
ctctcctgca gggccagtca gagtgttaga agcaatttag cctgggtcca gcagaaacct 120
ggccaggctc ccaggctcct catctatggg gcatccacca gggccactgg tatcccagcc 180
aggttcagtg gcagtgggtc tgggacagag ttactctca ccatcagcag cctgcagtct 240
gaagattttg cagtttatta ctgtcagcag tataataact ggccgctcac tttcggcgga 300
gggaccaagg tggagatcaa acgaactgtg gctgcaccat ctgtcttcat cttcccgcca 360
tctgatgagc agttgaaatc tggaaactgcc tctgttgtgt gcctgctgaa taacttctat 420
cccagagagg ccaaagtaca gtggaagggtg gataacgccc tccaatcggg taactcccag 480
gagagtgtca cagagcagga cagcaaggac agcacctaca gcctcagcag caccctgacg 540
ctgagcaaag cagactacga gaaacacaaa gtctacgcct gcgaagtcac ccatcagggc 600
ctgagctcgc ccgtcacaaa gagcttcaac aggggagagt gtttag 645

```

<210> 40

<211> 214

<212> PRT

<213> Homo sapiens

<400> 40

Glu Ile Val Met Thr Gln Ser Pro Ala Thr Leu Ser Val Ser Pro Gly
1 5 10 15

Glu Arg Ala Thr Leu Ser Cys Arg Ala Ser Gln Ser Val Arg Ser Asn
20 25 30

Leu Ala Trp Phe Gln Gln Lys Pro Gly Gln Ala Pro Arg Leu Leu Ile
35 40 45

Tyr Gly Ala Ser Thr Arg Ala Thr Gly Ile Pro Ala Arg Phe Ser Gly
50 55 60

Ser Gly Ser Gly Thr Glu Phe Thr Leu Thr Ile Ser Ser Leu Gln Ser
65 70 75 80

Glu Asp Phe Ala Val Tyr Tyr Cys Gln Gln Tyr Asn Asn Trp Pro Leu
85 90 95

34/66

Thr Phe Gly Gly Gly Thr Lys Val Glu Ile Lys Arg Thr Val Ala Ala
 100 105 110
 Pro Ser Val Phe Ile Phe Pro Pro Ser Asp Glu Gln Leu Lys Ser Gly
 115 120 125
 Thr Ala Ser Val Val Cys Leu Leu Asn Asn Phe Tyr Pro Arg Glu Ala
 130 135 140
 Lys Val Gln Trp Lys Val Asp Asn Ala Leu Gln Ser Gly Asn Ser Gln
 145 150 155 160
 Glu Ser Val Thr Glu Gln Asp Ser Lys Asp Ser Thr Tyr Ser Leu Ser
 165 170 175
 Ser Thr Leu Thr Leu Ser Lys Ala Asp Tyr Glu Lys His Lys Val Tyr
 180 185 190
 Ala Cys Glu Val Thr His Gln Gly Leu Ser Ser Pro Val Thr Lys Ser
 195 200 205
 Phe Asn Arg Gly Glu Cys
 210

<210> 41

<211> 1350

<212> DNA

<213> Homo sapiens

<400> 41

```

gaggtgcagc tgttggagtc tgggggaggc ttggtacagc ctgggggggtc cctgagactc 60
tcctgtgcag cctctggatt caccttttagc agctatgcc a tgagctgggt ccgccaggct 120
ccagggaagg ggctggagtg ggtctcagct attagtggta gtgggtggtag cacattctac 180
gcagactccg tgacgggccg gttcaccatc tccagagaca attccaagaa cacgctgttt 240
ctgcaattga acagcctgag agccgaggac acggccgtat atcactgtgc gaaagatgga 300
aggtttaact ggaactacgg ggcttctgat atctggggcc aaggggaccat ggtcaccgtc 360
tcttcagctt ccaccaaggg cccatccgtc tccccctgg cgccctgctc caggagcacc 420
tccgagagca cagccgccct gggctgcctg gtcaaggact acttccccga accggtgacg 480
gtgtcgtgga actcaggcgc cctgaccagc ggcgtagaca ccttcccggc tgtcctacag 540
tcttcaggac tctactccct cagcagcgtg gtgaccgtgc cctccagcag cttgggacag 600
aagacctaca cctgcaacgt agatcacaag cccagcaaca ccaagggtgga caagagagtt 660
gagtccaaat atggtccccc atgcccatca tgcccagcac ctgagttcct ggggggacca 720
tcagtcttcc tggtccccc aaaacccaag gacactctca tgatctcccg gaccctgag 780
gtcacgtgcg tgggtggtgga cgtgagccag gaagaccccg aggtccagtt caactggtac 840
gtggatggcg tggaggtgca taatgccaa acaaagccgc gggaggagca gttcaacagc 900
acgtaccgtg tggtcagcgt cctcaccgtc ctgcaccagg actggctgaa cggcaaggag 960
tacaagtgca aggtctccaa caaaggcctc ccgtcctcca tcgagaaaac catctccaaa 1020
gccaaagggc agccccgaga gccacagggtg tacaccctgc ccccatccca ggaggagatg 1080
accaagaacc aggtcagcct gacctgcctg gtcaaaggct tctaccccag cgacatcgcc 1140
gtggagtggg agagcaatgg gcagccggag aacaactaca agaccacgcc tcccgtgctg 1200
gactccgacg gctccttctt cctctacagc aggctaaccg tggacaagag cagggtggcag 1260
gaggggaatg tcttctcatg ctccgtgatg catgaggctc tgcacaacca ctacacacag 1320
aagagcctct ccctgtctct gggtaaatga
1350

```

35/66

<210> 42

<211> 449

<212> PRT

<213> Homo sapiens

<400> 42

```

Glu Val Gln Leu Leu Glu Ser Gly Gly Gly Leu Val Gln Pro Gly Gly
 1             5             10             15

Ser Leu Arg Leu Ser Cys Ala Ala Ser Gly Phe Thr Phe Ser Ser Tyr
      20             25             30

Ala Met Ser Trp Val Arg Gln Ala Pro Gly Lys Gly Leu Glu Trp Val
      35             40             45

Ser Ala Ile Ser Gly Ser Gly Gly Ser Thr Phe Tyr Ala Asp Ser Val
      50             55             60

Thr Gly Arg Phe Thr Ile Ser Arg Asp Asn Ser Lys Asn Thr Leu Phe
      65             70             75             80

Leu Gln Leu Asn Ser Leu Arg Ala Glu Asp Thr Ala Val Tyr His Cys
      85             90             95

Ala Lys Asp Gly Arg Phe Asn Trp Asn Tyr Gly Ala Ser Asp Ile Trp
      100            105            110

Gly Gln Gly Thr Met Val Thr Val Ser Ser Ala Ser Thr Lys Gly Pro
      115            120            125

Ser Val Phe Pro Leu Ala Pro Cys Ser Arg Ser Thr Ser Glu Ser Thr
      130            135            140

Ala Ala Leu Gly Cys Leu Val Lys Asp Tyr Phe Pro Glu Pro Val Thr
      145            150            155            160

Val Ser Trp Asn Ser Gly Ala Leu Thr Ser Gly Val His Thr Phe Pro
      165            170            175

Ala Val Leu Gln Ser Ser Gly Leu Tyr Ser Leu Ser Ser Val Val Thr
      180            185            190

Val Pro Ser Ser Ser Leu Gly Thr Lys Thr Tyr Thr Cys Asn Val Asp
      195            200            205

His Lys Pro Ser Asn Thr Lys Val Asp Lys Arg Val Glu Ser Lys Tyr
      210            215            220

Gly Pro Pro Cys Pro Ser Cys Pro Ala Pro Glu Phe Leu Gly Gly Pro
      225            230            235            240

Ser Val Phe Leu Phe Pro Pro Lys Pro Lys Asp Thr Leu Met Ile Ser
      245            250            255

Arg Thr Pro Glu Val Thr Cys Val Val Val Asp Val Ser Gln Glu Asp
      260            265            270

```

36/66

Pro Glu Val Gln Phe Asn Trp Tyr Val Asp Gly Val Glu Val His Asn
 275 280 285

Ala Lys Thr Lys Pro Arg Glu Glu Gln Phe Asn Ser Thr Tyr Arg Val
 290 295 300

Val Ser Val Leu Thr Val Leu His Gln Asp Trp Leu Asn Gly Lys Glu
 305 310 315 320

Tyr Lys Cys Lys Val Ser Asn Lys Gly Leu Pro Ser Ser Ile Glu Lys
 325 330 335

Thr Ile Ser Lys Ala Lys Gly Gln Pro Arg Glu Pro Gln Val Tyr Thr
 340 345 350

Leu Pro Pro Ser Gln Glu Glu Met Thr Lys Asn Gln Val Ser Leu Thr
 355 360 365

Cys Leu Val Lys Gly Phe Tyr Pro Ser Asp Ile Ala Val Glu Trp Glu
 370 375 380

Ser Asn Gly Gln Pro Glu Asn Asn Tyr Lys Thr Thr Pro Pro Val Leu
 385 390 395 400

Asp Ser Asp Gly Ser Phe Phe Leu Tyr Ser Arg Leu Thr Val Asp Lys
 405 410 415

Ser Arg Trp Gln Glu Gly Asn Val Phe Ser Cys Ser Val Met His Glu
 420 425 430

Ala Leu His Asn His Tyr Thr Gln Lys Ser Leu Ser Leu Ser Leu Gly
 435 440 445

Lys

<210> 43

<211> 645

<212> DNA

<213> Homo sapiens

<400> 43

gaaatagtga tgacgcagtc tccagccact ctgtctgtgt ctccagggga aagagccacc 60
 ctctcctgca ggaccagtca gagggttagc agcaacttag cctggtacca gcagaaacct 120
 ggccaggctc ccaggctcct catctatggg gcatccacca gggccactgg tatcccagcc 180
 aggttcagtg gcagtggtgc tgggacagag ttcaactctca ccatcagcag cctgcagtct 240
 gaagattttg cagtttatta ctgtcagcag tataataact ggccgctcac ttccggcgga 300
 gggaccaagg tggagatcaa acgaactgtg gctgcacccat ctgtcttcat cttcccgcga 360
 tctgatgagc agttgaaatc tggaaactgcc tctgttgtgt gcctgctgaa taacttctat 420
 cccagagagg ccaaagtaca gtggaagggtg gataacgccc tccaatcggg taactcccag 480
 gagagtgtca cagagcagga cagcaaggac agcacctaca gcctcagcag caccctgacg 540
 ctgagcaaag cagactacga gaaacacaaa gtctacgcct gcgaagtcac ccatcagggc 600
 ctgagctcgc ccgtcacaaa gagcttcaac aggggagagt gttag 645

37/66

<210> 44
 <211> 214
 <212> PRT
 <213> Homo sapiens

<400> 44
 Glu Ile Val Met Thr Gln Ser Pro Ala Thr Leu Ser Val Ser Pro Gly
 1 5 10 15
 Glu Arg Ala Thr Leu Ser Cys Arg Thr Ser Gln Ser Val Ser Ser Asn
 20 25 30
 Leu Ala Trp Tyr Gln Gln Lys Pro Gly Gln Ala Pro Arg Leu Leu Ile
 35 40 45
 Tyr Gly Ala Ser Thr Arg Ala Thr Gly Ile Pro Ala Arg Phe Ser Gly
 50 55 60
 Ser Gly Ser Gly Thr Glu Phe Thr Leu Thr Ile Ser Ser Leu Gln Ser
 65 70 75 80
 Glu Asp Phe Ala Val Tyr Tyr Cys Gln Gln Tyr Asn Asn Trp Pro Leu
 85 90 95
 Thr Phe Gly Gly Gly Thr Lys Val Glu Ile Lys Arg Thr Val Ala Ala
 100 105 110
 Pro Ser Val Phe Ile Phe Pro Pro Ser Asp Glu Gln Leu Lys Ser Gly
 115 120 125
 Thr Ala Ser Val Val Cys Leu Leu Asn Asn Phe Tyr Pro Arg Glu Ala
 130 135 140
 Lys Val Gln Trp Lys Val Asp Asn Ala Leu Gln Ser Gly Asn Ser Gln
 145 150 155 160
 Glu Ser Val Thr Glu Gln Asp Ser Lys Asp Ser Thr Tyr Ser Leu Ser
 165 170 175
 Ser Thr Leu Thr Leu Ser Lys Ala Asp Tyr Glu Lys His Lys Val Tyr
 180 185 190
 Ala Cys Glu Val Thr His Gln Gly Leu Ser Ser Pro Val Thr Lys Ser
 195 200 205
 Phe Asn Arg Gly Glu Cys
 210

<210> 45
 <211> 119
 <212> PRT
 <213> Homo sapiens

<400> 45
 Glu Val Gln Leu Val Glu Ser Gly Gly Gly Leu Val Lys Pro Gly Gly
 1 5 10 15

38/66

Ser Leu Arg Leu Ser Cys Ala Ala Ser Gly Phe Thr Phe Ser Ser Tyr
 20 25 30

Ser Met Asn Trp Val Arg Gln Ala Pro Gly Lys Gly Leu Glu Trp Val
 35 40 45

Ser Ser Ile Ser Ser Ser Ser Ser Tyr Ile Tyr Tyr Ala Asp Ser Val
 50 55 60

Lys Gly Arg Phe Thr Ile Ser Arg Asp Asn Ala Lys Asn Ser Leu Tyr
 65 70 75 80

Leu Gln Met Asn Ser Leu Arg Ala Glu Asp Thr Ala Val Tyr Tyr Cys
 85 90 95

Ala Arg Asp Arg Gly Tyr Ser Tyr Gly Leu Asp Tyr Trp Gly Gln Gly
 100 105 110

Thr Leu Val Thr Val Ser Ser
 115

<210> 46
 <211> 358
 <212> DNA
 <213> Homo sapiens

<400> 46
 gaggtgcagc tgggtggagtc tggggggaggc ctgggtcaagc ctgggggggct cctgagactc 60
 tcctgtgcag cctctggatt caccttcagt agctatagca tgaattgggt ccgccaggct 120
 ccagggaagg ggctggagtg ggtctcatcc attagtagta gtagtagtta catatactac 180
 gcagactcag tgaagggccg attcaccatc tccagagaca acgccaagaa ctccactgtat 240
 ctgcaaataga acagcctgag agccgaggac acggctgtgt attactgtgc gagagatcgg 300
 gggtagacgct atgggtcttga ctactggggc cagggaaccc tggtcaccgt ctccctcag 358

<210> 47
 <211> 107
 <212> PRT
 <213> Homo sapiens

<400> 47
 Asp Ile Gln Met Thr Gln Ser Pro Ser Ser Leu Ser Ala Ser Val Gly
 1 5 10 15

Asp Arg Val Thr Ile Thr Cys Arg Ala Ser Gln Gly Ile Arg Asn Ala
 20 25 30

Leu Gly Trp Tyr Gln Gln Lys Pro Gly Lys Ala Pro Gln Arg Leu Ile
 35 40 45

Tyr Ala Ala Ser Ser Leu Gln Ser Gly Val Pro Ser Arg Phe Ser Gly
 50 55 60

Ser Gly Ser Gly Thr Glu Phe Thr Leu Thr Ile Ser Ser Leu Gln Pro
 65 70 75 80

Glu Asp Phe Ala Thr Tyr Tyr Cys Leu Gln His Asn Ser Tyr Pro Arg
85 90 95

Thr Phe Gly Gln Gly Thr Lys Val Glu Ile Lys
100 105

```
<210> 48
<211> 322
<212> DNA
<213> Homo sapiens
```

<400>	48						
gacatccaga	tgacccagtc	tccatcctcc	ctgtctgcat	ctgtaggaga	cagagtcacc	60	
atcacttgcc	gggcaagtc	gggcattaga	aatgctttag	gctggtatca	gcagaaacca	120	
gggaaagccc	ctcagcgcc	gatctatgct	gcacccagtt	tgcaaagtgg	ggccccatca	180	
agggttcagcg	gcagttggatc	tgggacagaa	ttcactctca	caatcagcag	cctgcagcct	240	
gaagattttg	caactatta	ctgtctacag	cataatagc	accctcggac	gttcggccaa	300	
gggaaccaag	tggaaatcaa	ac				322	

```
<210> 49
<211> 123
<212> PRT
<213> Homo sapiens
```

<400> 49																
Gln	Val	Gln	Leu	Val	Gln	Ser	Gly	Ala	Glu	Val	Lys	Lys	Pro	Gly	Ala	
1				5					10					15		
Ser	Val	Lys	Val	Ser	Cys	Lys	Ala	Ser	Gly	Tyr	Thr	Phe	Thr	Gly	Tyr	
			20					25					30			
Tyr	Met	His	Trp	Val	Arg	Gln	Ala	Pro	Gly	Gln	Gly	Leu	Glu	Trp	Met	
		35					40					45				
Gly	Trp	Ile	Asn	Pro	Asn	Asn	Gly	Gly	Thr	Asn	Tyr	Ala	Gln	Lys	Phe	
	50					55					60					
Gln	Gly	Arg	Val	Thr	Met	Thr	Arg	Asp	Thr	Ser	Ile	Ser	Thr	Ala	Tyr	
65					70					75					80	
Met	Glu	Leu	Ser	Arg	Leu	Arg	Ser	Asp	Asp	Thr	Ala	Val	Tyr	His	Cys	
				85					90					95		
Ala	Arg	Asn	Thr	Val	Gly	Ser	Gly	Tyr	Tyr	Tyr	Tyr	Gly	Met	Asp	Val	
			100					105					110			
Trp	Gly	Gln	Gly	Thr	Thr	Val	Thr	Val	Ser	Ser						
		115					120									

```
<210> 50
<211> 370
<212> DNA
<213> Homo sapiens
```

40/66

<400> 50
caggtgcagc tgggtgcagtc tggggctgag gtgaagaagc ctggggcctc agtgaaggtc 60
tcctgcaagg cttctggata caccttcacc ggctactata tgcactgggt ggcacaggcc 120
cctggacaag ggcttgagtg gatgggatgg atcaacccta acaatgggtg cacaaactat 180
gcacagaagt ttcagggcag ggtcaccatg accagggaca cgtccatcag cacagcctac 240
atggagctga gcaggctgag atctgacgac acggcctgt atcactgtgc gagaaatacg 300
gtgggaagtg ggtactacta ctacggtatg gacgtctggg gccaaaggac cacggtcacc 360
gtctcctcag 370

<210> 51
<211> 112
<212> PRT
<213> Homo sapiens

<400> 51
Asp Ile Val Met Thr Gln Ser Pro Leu Ser Leu Pro Val Thr Pro Gly
1 5 10 15
Glu Pro Ala Ser Ile Ser Cys Arg Ser Ser Gln Ser Leu Leu His Ser
20 25 30
Asn Gly Tyr Asn Tyr Leu Asp Trp Tyr Leu Gln Lys Ser Gly Gln Ser
35 40 45
Pro Gln Leu Leu Ile His Leu Gly Ser Asn Arg Ala Ser Gly Val Pro
50 55 60
Asp Arg Phe Ser Gly Ser Gly Ser Gly Thr Asp Phe Thr Leu Lys Ile
65 70 75 80
Ser Arg Val Glu Ala Glu Asp Val Gly Val Tyr Tyr Cys Met Gln Val
85 90 95
Leu Gln Thr Pro Leu Thr Phe Gly Gly Gly Thr Lys Val Glu Ile Lys
100 105 110

<210> 52
<211> 337
<212> DNA
<213> Homo sapiens

<400> 52
gatattgtga tgactcagtc tccactctcc ctgcccgtca cccctggaga gccggcctcc 60
atctoctgca ggtctagtca gaggctcctg catagtaatg gatacaacta tttggattgg 120
tacctgcaga agtcagggca gtctccacag ctctgatcc atttgggttc taatcgggcc 180
tccgggggtcc ctgacagggt cagtggcagt ggatcaggca cagattttac actgaaaatc 240
agcagagtgg aggctgagga tgttgggggt tattactgca tgcaagttct acaaactccg 300
ctcactttcg gcggagggac caagggtggag atcaaac 337

<210> 53
<211> 119
<212> PRT
<213> Homo sapiens

41/66

<400> 53

Glu Val Gln Leu Val Glu Ser Gly Gly Gly Leu Val Lys Pro Gly Gly
 1 5 10 15

Ser Leu Arg Leu Ser Cys Ala Ala Ser Gly Phe Thr Phe Ser Ser Tyr
 20 25 30

Ser Met Asn Trp Val Arg Gln Ala Pro Gly Lys Gly Leu Glu Trp Val
 35 40 45

Ser Ser Ile Ser Ser Ser Ser Ser Tyr Ile Tyr Tyr Ala Asp Ser Val
 50 55 60

Lys Gly Arg Phe Thr Ile Ser Arg Asp Asn Ala Lys Asn Ser Leu Tyr
 65 70 75 80

Leu Gln Met Asn Ser Leu Arg Ala Glu Asp Thr Ala Val Tyr Tyr Cys
 85 90 95

Ala Arg Asp Arg Gly Tyr Ser Tyr Gly Ile Asp Tyr Trp Gly Gln Gly
 100 105 110

Thr Leu Val Thr Val Ser Ser
 115

<210> 54

<211> 358

<212> DNA

<213> Homo sapiens

<400> 54

gaggtgcagc tgggtggagtc tggggggaggc ctggtcaagc ctgggggggct cctgagactc 60
 tctgtgcag cctctggatt caccttcagt agctatagca tgaactgggt ccgccaggct 120
 ccaggaagg ggtctggagt ggtctcatcc attagtagta gtagtagtta catatactac 180
 gcagactcag tgaagggccg attcaccatc tccagagaca acgccaagaa ctactgtat 240
 ctgcaaata acagcctgag agccgaggac acggctgtgt attactgtgc gagagatcgt 300
 ggatacagct atggtattga ctactggggc caggggaacc tggtcaccgt ctctcag 358

<210> 55

<211> 107

<212> PRT

<213> Homo sapiens

<400> 55

Asp Ile Gln Met Thr Gln Ser Pro Ser Ser Leu Ser Ala Ser Val Gly
 1 5 10 15

Asp Arg Val Thr Ile Thr Cys Arg Ala Ser Gln Gly Ile Arg Asn Ala
 20 25 30

Leu Gly Trp Tyr Gln Gln Lys Pro Gly Lys Ala Pro Lys Arg Leu Ile
 35 40 45

Tyr Ala Ala Ser Ser Leu Gln Ser Gly Val Pro Ser Arg Phe Ser Gly
 50 55 60

42/66

Ser Gly Ser Gly Thr Glu Phe Thr Leu Thr Ile Ser Ser Leu Gln Pro
65 70 75 80

Glu Asp Phe Ala Thr Tyr Tyr Cys Leu Gln His Asn Ser Tyr Pro Arg
85 90 95

Thr Phe Gly Gln Gly Thr Lys Val Glu Ile Lys
100 105

<210> 56

<211> 322

<212> DNA

<213> Homo sapiens

<400> 56

gacatccaga tgaccagtc tccatcctcc ctgtctgcat ctgtaggaga cagagtcacc 60
atcacttgcc gggcaagtca gggcattaga aatgcttttag gctggatatca gcagaaacca 120
gggaaagccc ctaagcgcct gatctatgct gcatccagtt tgcaaagtgg ggtcccatca 180
aggttcagcg gcagtggatc tgggacagaa ttcactctca caatcagcag cctgcagcct 240
gaagattttg caacttatta ctgtctacag cataatagtt accctcggac gttcgggcaa 300
gggaccaagg tggaaatcaa ac 322

<210> 57

<211> 119

<212> PRT

<213> Homo sapiens

<400> 57

Glu Val Gln Leu Val Glu Ser Gly Gly Gly Leu Val Lys Pro Gly Gly
1 5 10 15

Ser Leu Arg Leu Ser Cys Ala Ala Ser Gly Phe Thr Phe Ser Ser Tyr
20 25 30

Ser Met Asn Trp Val Arg Gln Ala Pro Gly Lys Gly Leu Glu Trp Val
35 40 45

Ser Ser Ile Ser Ser Ser Ser Tyr Ile Tyr Tyr Ala Asp Ser Val
50 55 60

Lys Gly Arg Phe Thr Ile Ser Arg Asp Asn Ala Lys Asn Ser Leu Tyr
65 70 75 80

Leu Gln Met Asn Ser Leu Arg Ala Glu Asp Thr Ala Val Tyr Tyr Cys
85 90 95

Ala Arg Asp Arg Gly Tyr Tyr Tyr Gly Met Asp Val Trp Gly Gln Gly
100 105 110

Thr Thr Val Thr Val Ser Ser
115

43/66

<210> 58
 <211> 358
 <212> DNA
 <213> Homo sapiens

<400> 58
 gaggtgcagc tgggtggagtc tggggggaggc ctggtcaagc ctgggggggtc cctgagactc 60
 tcctgtgcag cctctggatt caccttcagt agctatagca tgaactgggt ccgccaggct 120
 ccaggggaagg ggctggagtg ggtctcatcc attagtagta gtagtagtta catatactac 180
 gcagactcag tgaagggccg attcaccatc tccagagaca acgccaagaa ctcaactgtat 240
 ctgcaaatga acagcctgag agccgaggac acggctgtgt attactgtgc gagagatagg 300
 ggatactact acggtatgga cgtctggggc caagggacca cggtcacctg ctctcag 358

<210> 59
 <211> 107
 <212> PRT
 <213> Homo sapiens

<400> 59
 Asp Ile Gln Met Thr Gln Ser Pro Ser Ser Leu Ser Ala Ser Val Gly
 1 5 10 15
 Asp Arg Val Thr Leu Thr Cys Arg Ala Ser Gln Gly Ile Arg Asn Ala
 20 25 30
 Leu Gly Trp Tyr Gln Gln Lys Pro Gly Lys Ala Pro Lys Arg Leu Ile
 35 40 45
 Tyr Gly Ala Ser Ser Leu Gln Ser Gly Val Pro Ser Arg Phe Ser Gly
 50 55 60
 Ser Gly Ser Gly Thr Glu Phe Thr Leu Thr Ile Ser Ser Leu Gln Pro
 65 70 75 80
 Glu Asp Phe Ala Thr Tyr Tyr Cys Leu Gln His Asn Ser Tyr Pro Phe
 85 90 95
 Thr Phe Gly Pro Gly Thr Lys Val Asp Ile Lys
 100 105

<210> 60
 <211> 322
 <212> DNA
 <213> Homo sapiens

<400> 60
 gacatccaga tgaccagtc tccatcctcc ctgtctgcat ctgtaggaga cagagtcacc 60
 ctcaacttgcc gggcaagtca gggcattaga aatgcttttag gctggtatca gcagaaacca 120
 gggaaagccc ctaagcgctt gatctatggt gcatccagtt tgcaaagtgg ggtcccatca 180
 aggttcagcg gcagtggatc tgggacagaa ttcactctca caatcagcag cctgcagcct 240
 gaagattttg caacttatta ctgtctacag cataatagtt acccattcac tttcggccct 300
 gggaccaaag tggatatcaa ac 322

44/66

<210> 61
 <211> 119
 <212> PRT
 <213> Homo sapiens

<400> 61
 Glu Val Gln Leu Val Glu Ser Gly Gly Gly Leu Val Lys Pro Gly Gly
 1 5 10 15
 Ser Leu Arg Leu Ser Cys Ala Ala Ser Gly Phe Thr Phe Ser Ser Tyr
 20 25 30
 Ser Met Asn Trp Val Arg Gln Ala Pro Gly Lys Gly Leu Glu Trp Val
 35 40 45
 Ser Ser Ile Ser Ser Ser Ser Ser Tyr Ile Tyr Tyr Ala Asp Ser Val
 50 55 60
 Lys Gly Arg Phe Thr Ile Ser Arg Asp Asn Ala Lys Asn Ser Leu Tyr
 65 70 75 80
 Leu Gln Met Asn Ser Leu Arg Ala Glu Asp Thr Ala Val Tyr Tyr Cys
 85 90 95
 Ala Arg Asp Arg Gly Ser Tyr Phe Leu Phe Asp Tyr Trp Gly Gln Gly
 100 105 110
 Thr Leu Val Thr Val Ser Ser
 115

<210> 62
 <211> 358
 <212> DNA
 <213> Homo sapiens

<400> 62
 gaggtgcagc tgggtggagtc tggggggaggc ctgggtcaagc ctgggggggtc cctgagactc 60
 tcctgtgcag cctctggatt caccttcagt agctatagca tgaactgggt ccgccaggct 120
 ccagggaagg ggctggagtg ggtctcatcc attagtagta gtagtagtta catatactac 180
 gcagactcag tgaaggggccc attcaccatc tccagagaca acgccaagaa ctactgtat 240
 ctgcaaataga acagcctgag agccgaggac acggctgtgt attactgtgc gagagaccgt 300
 gggagctact tcctctttga ctactggggc cagggaaccc tggtcaccgt ctctcag 358

<210> 63
 <211> 107
 <212> PRT
 <213> Homo sapiens

<400> 63
 Asp Met Gln Met Thr Gln Ser Pro Ser Ser Leu Ser Ala Ser Val Gly
 1 5 10 15
 Asp Arg Val Thr Ile Thr Cys Arg Ala Ser Gln Gly Ile Arg Asn Asp
 20 25 30

Leu	Gly	Trp	Tyr	Gln	Gln	Lys	Pro	Gly	Lys	Ala	Pro	Lys	Arg	Leu	Ile	
35						40						45				
Tyr	Gly	Ala	Ser	Ser	Leu	Gln	Ser	Gly	Val	Pro	Ser	Arg	Phe	Ser	Gly	
50						55						60				
Ser	Gly	Ser	Gly	Thr	Glu	Phe	Thr	Leu	Thr	Ile	Ser	Ser	Leu	Gln	Pro	
65						70						75			80	
Glu	Asp	Ser	Ala	Thr	Tyr	Tyr	Cys	Leu	Gln	His	Asn	Ser	Tyr	Pro	Leu	
			85						90						95	
Thr	Phe	Gly	Gly	Gly	Thr	Lys	Val	Glu	Ile	Lys						
100						105										

<400>	64						
gacatgcaga	tgacccagtc	tccatcctcc	ctgtctgcat	ctgtaggaga	cagagtcacc	60	
atcacttgcc	gggcaagtc	gggcattaga	aatgatttag	gctggtatca	gcagaaacca	120	
gggaaagccc	ctaagcgct	gatctatgg	gcacccagtt	tgcaaagtgg	ggccccatca	180	
aggttcagcg	gcactggat	tgggacagaa	ttcactctca	caatcagcag	cctcgagcct	240	
gaagattctg	caacttatta	ctgtctacag	cataatagtt	acccgctcac	tttcggcgga	300	
gggaccaagg	tggagatcaa	ac				322	

```

<400> 65
Glu Val Gln Leu Val Glu Ser Gly Gly Gly Leu Val Lys Pro Gly Gly
  1                      5                      10                      15
Ser Leu Arg Leu Ser Cys Ala Ala Ser Gly Phe Thr Phe Ser Ser Tyr
      20                      25                      30
Ser Met Asn Trp Val Arg Gln Ala Pro Gly Lys Gly Leu Glu Trp Val
      35                      40                      45
Ser Ser Ile Ser Ser Ser Ser Tyr Ile Tyr Tyr Ala Asp Ser Val
      50                      55                      60
Lys Gly Arg Phe Thr Ile Ser Arg Asp Asn Ala Lys Asn Ser Leu Tyr
      65                      70                      75                      80
Leu Gln Met Asn Ser Leu Arg Ala Glu Asp Thr Thr Val Tyr Tyr Cys
      85                      90                      95
Ala Arg Asp Arg Gly Tyr Leu Tyr Gly Met Asp Val Trp Gly Gln Gly
      100                      105                      110

```


46/66

Thr Thr Val Thr Val Ser Ser
115

<210> 66
<211> 358
<212> DNA
<213> Homo sapiens

<400> 66
gaggtgcagc tgggtggagtc tggggggaggc ctggtcaagc ctgggggggtc cctgagactc 60
tcctgtgcag cctctggatt caccttcagt agctatagca tgaactgggt ccgccaggct 120
ccagggaagg ggctggagtg ggtctcatcc attagtagta gtagtagtta catatactac 180
gcagactcag tgaagggccg attcaccatc tccagagaca acgccaagaa ctcaactgtat 240
ctgcaaataga acagcctgag agccgaggac acgactgtgt attactgtgc gagagatcga 300
ggctacctct acggtatgga cgtctggggc caagggacca cggtcaccgt ctcctcag 358

<210> 67
<211> 107
<212> PRT
<213> Homo sapiens

<400> 67
Asp Ile Gln Met Thr Gln Ser Pro Ser Ser Leu Ser Ala Ser Val Gly
1 5 10 15
Asp Arg Val Thr Ile Thr Cys Arg Ala Ser Gln Ala Ile Arg Asn Asp
20 25 30
Leu Gly Trp Tyr Gln Gln Lys Pro Gly Lys Ala Pro Lys Arg Leu Ile
35 40 45
Tyr Ala Ala Ser Ser Leu Gln Ser Gly Val Pro Ser Arg Phe Ser Gly
50 55 60
Ser Gly Ser Gly Thr Glu Phe Thr Leu Thr Ile Ser Ser Leu Gln Pro
65 70 75 80
Glu Asp Phe Ala Thr Tyr Tyr Cys Leu Gln His Asn Ser Tyr Pro Arg
85 90 95
Thr Phe Gly Gln Gly Thr Lys Val Glu Ile Lys
100 105

<210> 68
<211> 322
<212> DNA
<213> Homo sapiens

<400> 68
gacatccaga tgaccagtc tccatcctcc ctgtctgcat ctgtaggaga cagagtcacc 60
atcacttgcc gggcaagtca ggccattaga aatgatttag gctgggtatca gcagaaacca 120
gggaaagccc ctaagcgct gatctatgct gcatccagtt tgcaaagtgg ggtcccatca 180
aggttcagcg gcagtggatc tgggacagaa ttcactctca caatcagcag cctgcagcct 240
gaagatcttg caacttatta ctgtctacag cataatagtt accctcggac gttcggccaa 300
gggaccaagg tggaaatcaa ac 322

47/66

<210> 69
 <211> 123
 <212> PRT
 <213> Homo sapiens

<400> 69
 Gln Val Gln Leu Val Gln Ser Gly Ala Glu Val Lys Lys Pro Gly Ala
 1 5 10 15
 Ser Val Lys Val Ser Cys Lys Ala Ser Gly Tyr Thr Phe Thr Gly Tyr
 20 25 30
 Tyr Met His Trp Val Arg Gln Ala Pro Gly Gln Gly Leu Glu Trp Met
 35 40 45
 Gly Trp Ile Asn Pro Asn Ser Gly Gly Thr Asn Tyr Ala Gln Lys Phe
 50 55 60
 Gln Gly Arg Val Thr Met Thr Arg Asp Thr Ser Ile Ser Thr Ala Tyr
 65 70 75 80
 Leu Glu Leu Ser Arg Leu Arg Ser Asp Asp Thr Ala Val Tyr Tyr Cys
 85 90 95
 Ala Arg Asn Thr Val Gly Thr Gly Tyr Tyr Tyr Tyr Gly Met Asp Val
 100 105 110
 Trp Gly Gln Gly Thr Thr Val Thr Val Ser Ser
 115 120

<210> 70
 <211> 370
 <212> DNA
 <213> Homo sapiens

<400> 70
 caggtgcagc tgggtgcagtc tggggctgag gtgaagaagc ctggggcctc agtgaaggtc 60
 tcttgcaagg cttctggata taccttcacc ggctactata tgcactgggt gcgacaggcc 120
 cctggacaag ggcttgagtg gatgggatgg atcaacccta acagtgggtg cacaaactat 180
 gcacagaagt ttcagggcag ggtcaccatg accagggaca cgtccatcag cacagcctac 240
 ctggagctga gcaggctgag atctgacgac acggccgtgt attactgtgc gagaaatacg 300
 gtgggaactg gatactacta ctacggtatg gacgtctggg gccaaaggac cacgggtcacc 360
 gtctcctcag 370

<210> 71
 <211> 112
 <212> PRT
 <213> Homo sapiens

<400> 71
 Asp Ile Val Met Thr Gln Ser Pro Leu Ser Leu Pro Val Thr Pro Gly
 1 5 10 15

48/66

Glu Pro Ala Ser Ile Ser Cys Arg Ser Ser Gln Ser Leu Leu His Ser
 20 25 30

Asn Gly Tyr Asn Tyr Leu Asp Trp Tyr Leu Gln Lys Pro Gly Gln Ser
 35 40 45

Pro Gln Val Leu Ile Tyr Leu Val Ser Asn Arg Ala Ser Gly Val Pro
 50 55 60

Asp Arg Phe Ser Gly Ser Gly Ser Gly Thr Asp Phe Thr Leu Lys Ile
 65 70 75 80

Ser Arg Val Glu Ala Glu Asp Val Gly Val Tyr Tyr Cys Met Gln Ala
 85 90 95

Leu Gln Thr Pro Pro Thr Phe Gly Gly Gly Thr Lys Val Glu Ile Lys
 100 105 110

<210> 72

<211> 337

<212> DNA

<213> Homo sapiens

<400> 72

gatattgtga tgactcagtc tccactctcc ctgcccgtca cccctggaga gccggcctcc 60
 atctcctgca ggtctagtc gagcctcctg catagtaatg gatacaacta tttggattgg 120
 tacctgcaga agccagggca gtctccacag gtcctgatct atttggtttc taatcggggc 180
 tccgggggtcc ctgacagggt cagtggcagt ggatcaggca cagattttac actgaaaatc 240
 agcagagtgg aggctgagga tgttgggggt tattactgca tgcaagctct acaaactcct 300
 cccactttcg gcggagggac caaggtggag atcaaac 337

<210> 73

<211> 119

<212> PRT

<213> Homo sapiens

<400> 73

Glu Val Gln Leu Val Glu Ser Gly Gly Gly Leu Val Lys Pro Gly Gly
 1 5 10 15

Ser Leu Arg Leu Ser Cys Ala Ala Ser Gly Phe Thr Phe Ser Ser Tyr
 20 25 30

Ser Met Asn Trp Val Arg Gln Ala Pro Gly Lys Gly Leu Glu Trp Val
 35 40 45

Ser Ser Ile Ser Ser Ser Ser Ser Tyr Ile Tyr Tyr Ala Asp Ser Val
 50 55 60

Lys Gly Arg Phe Thr Ile Ser Arg Asp Asn Ala Lys Asn Ser Leu Tyr
 65 70 75 80

Leu Gln Met Asn Ser Leu Arg Ala Glu Asp Thr Ala Val Tyr Tyr Cys
 85 90 95

49/66

Ala Arg Asp Arg Gly Tyr Ser Tyr Gly Leu Asp Tyr Trp Gly Gln Gly
 100 105 110

Thr Leu Val Thr Val Ser Ser
 115

<210> 74
 <211> 358
 <212> DNA
 <213> Homo sapiens

<400> 74
 gaggtgcagc tgggtggagtc tggggggaggc ctgggtcaagc ctgggggggtc cctgagactc 60
 tcctgtgcag cctctggatt caccttcagt agctatagca tgaactgggt ccgccaggct 120
 ccagggaagg ggctggagtg ggtctcatcc attagtagta gtagtagtta catatactac 180
 gcagactcag tgaagggccg attcaccatc tccagagaca acgccaagaa ctcaactgtat 240
 ctgcaaatga acagcctgag agccgaggac acggctgtgt attactgtgc gagagatcgt 300
 ggatacagct atgggtcttga ctactggggc cagggaaccc tggtcaccgt ctctcag 358

<210> 75
 <211> 107
 <212> PRT
 <213> Homo sapiens

<400> 75
 Asp Ile Gln Met Thr Gln Ser Pro Ser Ser Leu Ser Ala Ser Val Gly
 1 5 10 15
 Asp Arg Val Thr Ile Thr Cys Arg Ala Ser Gln Gly Ile Arg Asn Asp
 20 25 30
 Leu Gly Trp Tyr Gln Gln Lys Pro Gly Lys Ala Pro Lys Arg Leu Ile
 35 40 45
 Tyr Ala Ala Ser Ser Leu Gln Ser Gly Val Pro Ser Arg Phe Ser Gly
 50 55 60
 Ser Gly Ser Gly Thr Glu Phe Thr Leu Thr Ile Ser Ser Leu Gln Pro
 65 70 75 80
 Glu Asp Phe Ala Thr Tyr Tyr Cys Leu Gln Leu Asn Ser Tyr Pro Phe
 85 90 95
 Thr Phe Gly Pro Gly Thr Lys Val Asp Ile Lys
 100 105

<210> 76
 <211> 322
 <212> DNA
 <213> Homo sapiens

<400> 76
 gacatccaga tgaccagtc tccatcctcc ctgtctgcat ctgtaggaga cagagtcacc 60
 atcacttgcc gggcaagtca gggcattaga aatgatttag gctgggtatca gcagaaacca 120
 gggaaagccc ctaagcgct gatctatgct gcatccagtt tgcaaagtgg ggtcccatca 180

50/66

```

agggttcagcg gcagtggatc tgggacagaa ttcactctca caatcagcag cctgcagcct 240
gaagatatttg cgacttatta ctgtctacag cttaatagtt acccattcac ttctggccct 300
gggaccaaag tggatatcaa ac 322

```

<210> 77

<211> 122

<212> PRT

<213> Homo sapiens

<400> 77

```

Glu Val Gln Leu Leu Glu Ser Gly Gly Gly Leu Ile Gln Pro Gly Gly
 1             5             10             15
Ser Leu Arg Leu Ser Cys Ala Ala Ser Gly Phe Thr Phe Ser Ser Phe
          20             25             30
Ala Met Ser Trp Val Arg Gln Ala Pro Gly Lys Gly Leu Glu Trp Val
          35             40             45
Ser Thr Ile Ser Gly Ser Gly Gly Tyr Thr Phe Tyr Ala Asp Ser Val
          50             55             60
Lys Gly Arg Phe Thr Ile Ser Arg Asp Asn Ser Lys Asn Thr Leu Tyr
          65             70             75             80
Leu Gln Met Asn Ser Leu Arg Ala Glu Asp Thr Ala Val Tyr Tyr Cys
          85             90             95
Ala Lys Asp Gly Arg Tyr Asn Trp Asn Tyr Gly Ala Phe Asp Ile Trp
          100             105             110
Gly Gln Gly Thr Met Val Thr Val Ser Ser
          115             120

```

<210> 78

<211> 367

<212> DNA

<213> Homo sapiens

<400> 78

```

gagggtgcagc tattggagtc tgggggaggc ttgatacagc ctgggggggtc cctgagactc 60
tcctgtgcag cctctggatt cacctttagc agctttgcca tgagctgggt ccgccaggct 120
ccagggaagg ggctggaatg ggtctcaact attagtggta gtgggtgggtta cacattctac 180
gcagactccg tgaagggccg gttcaccatc tccagagaca attccaagaa cacgtgtgat 240
ctgcaaataa acagcctgag agccgaggac acggccgtat attactgtgc gaaagatgga 300
aggtataact ggaactacgg ggcttttgat atctggggcc aagggacaat ggtcaccgtc 360
tcttcag 367

```

<210> 79

<211> 107

<212> PRT

<213> Homo sapiens

51/66

<400> 79

Glu Ile Val Met Thr Gln Ser Pro Ala Thr Leu Ser Val Ser Pro Gly
 1 5 10 15

Glu Arg Ala Thr Leu Ser Cys Arg Ala Ser Gln Ser Val Ser Ser Asn
 20 25 30

Leu Ala Trp Tyr Gln Gln Lys Pro Gly Gln Ala Pro Arg Leu Leu Ile
 35 40 45

Tyr Gly Ala Ser Thr Arg Ala Thr Gly Phe Pro Ala Arg Phe Ser Gly
 50 55 60

Ser Gly Ser Gly Thr Glu Phe Thr Leu Thr Ile Ser Ser Leu Gln Ser
 65 70 75 80

Glu Asp Phe Ala Ile Tyr Tyr Cys Gln Gln Tyr Asn Asn Trp Pro Leu
 85 90 95

Thr Phe Gly Gly Gly Thr Lys Val Glu Ile Lys
 100 105

<210> 80

<211> 322

<212> DNA

<213> Homo sapiens

<400> 80

gaaatagtga tgacgcagtc tccagccacc ctgtctgtgt ctccagggga aagagccacc 60
 ctctcctgca gggccagtca gagggttagt agcaacttag cctggtacca gcagaaacct 120
 ggccaggctc ccaggctcct catctatggt gcatccacca gggccactgg tttcccagcc 180
 aggttcagtg gcagtgggtc tgggacagag ttcactctca ccatcagcag cctgcagtct 240
 gaagattttg caatttatta ctgtcagcag tataataact ggccgctcac tttcggcggg 300
 gggaccaagg tggagatcaa ac 322

<210> 81

<211> 122

<212> PRT

<213> Homo sapiens

<400> 81

Glu Val Gln Leu Leu Glu Ser Gly Gly Gly Leu Ile Gln Pro Gly Gly
 1 5 10 15

Ser Leu Arg Leu Ser Cys Ala Ala Ser Gly Phe Thr Phe Ser Ser Phe
 20 25 30

Ala Met Ser Trp Val Arg Gln Ala Pro Gly Lys Gly Leu Glu Trp Val
 35 40 45

Ser Thr Ile Ser Gly Ser Gly Gly Ser Thr Tyr Tyr Ala Asp Phe Val
 50 55 60

Lys Gly Arg Phe Thr Ile Ser Arg Asp Asn Ser Lys Asn Thr Leu Tyr
 65 70 75 80

```

Leu  Gln  Met  Asn  Ser  Leu  Arg  Ala  Glu  Asp  Thr  Ala  Val  Tyr  Tyr  Cys
              85              90              95

Ala  Lys  Asp  Gly  Arg  Tyr  Asn  Trp  Asn  Tyr  Gly  Ala  Phe  Asp  Ile  Trp
              100              105              110

Gly  Gln  Gly  Thr  Met  Val  Thr  Val  Ser  Ser
              115              120

```

```
<210> 82
<211> 367
<212> DNA
<213> Homo sapiens
```

<400>	82						
gagggtgcagc	tattggagtc	tggggggaggc	ttgatacagc	ctgggggggtc	cctgagactc	60	
tcctgtgcag	cctctggatt	cacctttagc	agctttgcc	tgagctgggt	ccgccaggct	120	
ccagggaagg	ggctggaatg	ggtctcaact	attagtggtg	gtggtggtag	cacatactac	180	
gcagacttcg	tgaagggccg	gttcaccatc	tccagagaca	attccaagaa	cacgctgtat	240	
ctgcaaata	acagcctgag	agccgaggac	acggccgtat	attactgtgc	gaaagatgga	300	
aggtataact	ggaactacgg	ggcttttgat	atctggggcc	aagggaacaat	ggtcaccgtc	360	
tcttcag						367	

```
<210> 83
<211> 107
<212> PRT
<213> Homo sapiens
```

```

<400> 83
Glu Ile Val Met Thr Gln Ser Pro Ala Thr Leu Ser Val Ser Pro Gly
  1                               5          10          15

Glu Arg Ala Thr Leu Ser Cys Arg Ala Ser Gln Ser Val Arg Ser Asn
      20          25          30

Leu Ala Trp Phe Gln Gln Lys Pro Gly Gln Ala Pro Arg Leu Leu Ile
      35          40          45

Tyr Gly Ala Ser Thr Arg Ala Thr Gly Ile Pro Ala Arg Phe Ser Gly
  50          55          60

Ser Gly Ser Gly Thr Glu Phe Thr Leu Thr Ile Ser Ser Leu Gln Ser
  65          70          75          80

Glu Asp Phe Ala Val Tyr Tyr Cys Gln Gln Tyr Asn Asn Trp Pro Leu
      85          90          95

Thr Phe Gly Gly Gly Thr Lys Val Glu Ile Lys
      100          105

```

```
<210> 84
<211> 322
<212> DNA
<213> Homo sapiens
```

53/66

<400> 84

```

gaaatagtgga tgacgcagtc tccagccacc ctgtctgtgt ctccagggga aagagccacc 60
ctctcctgca gggccagtcga gagggttaga agcaatttag cctgggttcca gcagaaacct 120
ggccaggctc ccaggctcct catctatggt gcatccacca gggccactgg tatcccagcc 180
agggttcagtgc cagtggggtc tgggacagag ttcactctca ccatcagcag cctgcagtct 240
gaagattttg cagtttatta ctgtcagcag tataataact ggccgctcac tttcggcgga 300
gggaccaagg tggagatcaa ac 322

```

<210> 85

<211> 122

<212> PRT

<213> Homo sapiens

<400> 85

```

Glu Val Gln Leu Leu Glu Ser Gly Gly Gly Leu Val Gln Pro Gly Gly
 1             5             10             15

Ser Leu Arg Leu Ser Cys Ala Ala Ser Gly Phe Thr Phe Ser Ser Tyr
          20             25             30

Ala Met Ser Trp Val Arg Gln Ala Pro Gly Lys Gly Leu Glu Trp Val
      35             40             45

Ser Ala Ile Ser Gly Ser Gly Gly Ser Thr Phe Tyr Ala Asp Ser Val
 50             55             60

Thr Gly Arg Phe Thr Ile Ser Arg Asp Asn Ser Lys Asn Thr Leu Phe
 65             70             75             80

Leu Gln Leu Asn Ser Leu Arg Ala Glu Asp Thr Ala Val Tyr His Cys
          85             90             95

Ala Lys Asp Gly Arg Phe Asn Trp Asn Tyr Gly Ala Ser Asp Ile Trp
      100             105             110

Gly Gln Gly Thr Met Val Thr Val Ser Ser
115             120

```

<210> 86

<211> 367

<212> DNA

<213> Homo sapiens

<400> 86

```

gaggtgcagc tggtggagtc tgggggaggc ttggtacagc ctgggggggtc cctgagactc 60
tcctgtgcag cctctggatt caccttttagc agctatgcca tgagctgggt ccgccaggct 120
ccaggggaagg ggctggagtg ggtctcagct attagtggtg gtgggtggtag cacattctac 180
gcagactccg tgacggggccg gttcaccatc tccagagaca attccaagaa cacgctgttt 240
ctgcaattga acagcctgag agccgaggac acggccgtat atcactgtgc gaaagatgga 300
aggtttaact ggaactacgg ggcttctgat atctggggcc aaggggacat ggtcaccgtc 360
tcttcag 367

```


54/66

<210> 87
 <211> 107
 <212> PRT
 <213> Homo sapiens

<400> 87
 Glu Ile Val Met Thr Gln Ser Pro Ala Thr Leu Ser Val Ser Pro Gly
 1 5 10 15
 Glu Arg Ala Thr Leu Ser Cys Arg Thr Ser Gln Ser Val Ser Ser Asn
 20 25 30
 Leu Ala Trp Tyr Gln Gln Lys Pro Gly Gln Ala Pro Arg Leu Leu Ile
 35 40 45
 Tyr Gly Ala Ser Thr Arg Ala Thr Gly Ile Pro Ala Arg Phe Ser Gly
 50 55 60
 Ser Gly Ser Gly Thr Glu Phe Thr Leu Thr Ile Ser Ser Leu Gln Ser
 65 70 75 80
 Glu Asp Phe Ala Val Tyr Tyr Cys Gln Gln Tyr Asn Asn Trp Pro Leu
 85 90 95
 Thr Phe Gly Gly Gly Thr Lys Val Glu Ile Lys
 100 105

<210> 88
 <211> 322
 <212> DNA
 <213> Homo sapiens

<400> 88
 gaaatagtga tgacgcagtc tccagccact ctgtctgtgt ctccagggga aagagccacc 60
 ctctcctgca ggaccagtca gagtgttagc agcaacttag cctggtagca gcagaaacct 120
 ggccaggctc ccaggctcct catctatggg gcatccacca gggccactgg tatcccagcc 180
 aggttcagtg gcagtggggtc tgggacagag ttactcttca ccatcagcag cctgcagtct 240
 gaagattttg cagtttatta ctgtcagcag tataataact ggccgctcac tttcggcgga 300
 gggaccaagg tggagatcaa ac 322

<210> 89
 <211> 109
 <212> PRT
 <213> Homo sapiens

<400> 89
 Asp Phe Gly Leu Asp Cys Asp Glu His Ser Thr Glu Ser Arg Cys Cys
 1 5 10 15
 Arg Tyr Pro Leu Thr Val Asp Phe Glu Ala Phe Gly Trp Asp Trp Ile
 20 25 30
 Ile Ala Pro Lys Arg Tyr Lys Ala Asn Tyr Cys Ser Gly Glu Cys Glu
 35 40 45

55/66

Phe Val Phe Leu Gln Lys Tyr Pro His Thr His Leu Val His Gln Ala
 50 55 60
 Asn Pro Arg Gly Ser Ala Gly Pro Cys Cys Thr Pro Thr Lys Met Ser
 65 70 75 80
 Pro Ile Asn Met Leu Tyr Phe Asn Gly Lys Glu Gln Ile Ile Tyr Gly
 85 90 95
 Lys Ile Pro Ala Met Val Val Asp Arg Cys Gly Cys Ser
 100 105

<210> 90
 <211> 109
 <212> PRT
 <213> Homo sapiens

<400> 90
 Asn Leu Gly Leu Asp Cys Asp Glu His Ser Ser Glu Ser Arg Cys Cys
 1 5 10 15
 Arg Tyr Pro Leu Thr Val Asp Phe Glu Ala Phe Gly Trp Asp Trp Ile
 20 25 30
 Ile Ala Pro Lys Arg Tyr Lys Ala Asn Tyr Cys Ser Gly Gln Cys Glu
 35 40 45
 Tyr Met Phe Met Gln Lys Tyr Pro His Thr His Leu Val Gln Gln Ala
 50 55 60
 Asn Pro Arg Gly Ser Ala Gly Pro Cys Cys Thr Pro Thr Lys Met Ser
 65 70 75 80
 Pro Ile Asn Met Leu Tyr Phe Asn Asp Lys Gln Gln Ile Ile Tyr Gly
 85 90 95
 Lys Ile Pro Gly Met Val Val Asp Arg Cys Gly Cys Ser
 100 105

<210> 91
 <211> 23
 <212> DNA
 <213> Artificial Sequence

<220>
 <223> Description of Artificial Sequence: Synthetic
 primer

<220>
 <221> modified_base
 <222> (21)
 <223> Inosine

<400> 91
 caggtgcagc tggagcagtc ngg

56/66

<210> 92
<211> 24
<212> DNA
<213> Artificial Sequence

<220>
<223> Description of Artificial Sequence: Synthetic
primer

<400> 92
gctgagggag tagagtcctg agga

24

<210> 93
<211> 20
<212> DNA
<213> Artificial Sequence

<220>
<223> Description of Artificial Sequence: Synthetic
primer

<400> 93
tacgtgccaa gcatacctcgc

20

<210> 94
<211> 23
<212> DNA
<213> Artificial Sequence

<220>
<223> Description of Artificial Sequence: Synthetic
primer

<400> 94
aggctggaac tgaggagcag gtg

23

<210> 95
<211> 24
<212> DNA
<213> Artificial Sequence

<220>
<223> Description of Artificial Sequence: Synthetic
primer

<400> 95
ccctgagagc atcaymyarm aacc

24

<210> 96
<211> 25
<212> DNA
<213> Artificial Sequence

57/66

<220>

<223> Description of Artificial Sequence: Synthetic primer

<400> 96

hvthtccact yggatgacrg cactg

25

<210> 97

<211> 25

<212> DNA

<213> Artificial Sequence

<220>

<223> Description of Artificial Sequence: Synthetic primer

<400> 97

attyrgtgat cagsactgaa casag

25

<210> 98

<211> 26

<212> DNA

<213> Artificial Sequence

<220>

<223> Description of Artificial Sequence: Synthetic primer

<400> 98

gsartcagwc ycwvycagga cacagc

26

<210> 99

<211> 25

<212> DNA

<213> Artificial Sequence

<220>

<223> Description of Artificial Sequence: Synthetic primer

<400> 99

caccaggkga tttgcatatt rtccc

25

<210> 100

<211> 24

<212> DNA

<213> Artificial Sequence

<220>

<223> Description of Artificial Sequence: Synthetic primer

<400> 100

atcaatgcct gkgtcagagc yytg

24

58/66

<210> 101
<211> 9
<212> DNA
<213> Artificial Sequence

<220>
<223> Description of Artificial Sequence: Synthetic
oligonucleotide

<400> 101
agccagaca

9

<210> 102
<211> 8
<212> DNA
<213> Artificial Sequence

<220>
<223> Description of Artificial Sequence: Synthetic
oligonucleotide

<400> 102
gtctagac

8

<210> 103
<211> 18
<212> PRT
<213> Artificial Sequence

<220>
<223> Description of Artificial Sequence: Synthetic
peptide

<400> 103
Asp Phe Gly Leu Asp Cys Asp Glu His Ser Thr Glu Ser Arg Cys Cys
1 5 10 15

Arg Tyr

<210> 104
<211> 18
<212> PRT
<213> Artificial Sequence

<220>
<223> Description of Artificial Sequence: Synthetic
peptide

<400> 104
Pro Leu Thr Val Asp Phe Glu Ala Phe Gly Trp Asp Trp Ile Ile Ala
1 5 10 15

59/66

Pro Lys

<210> 105

<211> 18

<212> PRT

<213> Artificial Sequence

<220>

<223> Description of Artificial Sequence: Synthetic
peptide

<400> 105

Arg	Tyr	Lys	Ala	Asn	Tyr	Cys	Ser	Gly	Glu	Cys	Glu	Phe	Val	Phe	Leu
1				5				10						15	

Gln Lys

<210> 106

<211> 18

<212> PRT

<213> Artificial Sequence

<220>

<223> Description of Artificial Sequence: Synthetic
peptide

<400> 106

Tyr	Pro	His	Thr	His	Leu	Val	His	Gln	Ala	Asn	Pro	Arg	Gly	Ser	Ala
1				5				10						15	

Gly Pro

<210> 107

<211> 18

<212> PRT

<213> Artificial Sequence

<220>

<223> Description of Artificial Sequence: Synthetic
peptide

<400> 107

Cys	Cys	Thr	Pro	Thr	Lys	Met	Ser	Pro	Ile	Asn	Met	Leu	Tyr	Phe	Asn
1				5				10						15	

Gly Lys

60/66

<210> 108

<211> 19

<212> PRT

<213> Artificial Sequence

<220>

<223> Description of Artificial Sequence: Synthetic
peptide

<400> 108

Glu Gln Ile Ile Tyr Gly Lys Ile Pro Ala Met Val Val Asp Arg Cys
1 5 10 15

Gly Cys Ser

<210> 109

<211> 18

<212> PRT

<213> Artificial Sequence

<220>

<223> Description of Artificial Sequence: Synthetic
peptide

<400> 109

His Ser Thr Glu Ser Arg Cys Cys Arg Tyr Pro Leu Thr Val Asp Phe
1 5 10 15

Glu Ala

<210> 110

<211> 18

<212> PRT

<213> Artificial Sequence

<220>

<223> Description of Artificial Sequence: Synthetic
peptide

<400> 110

Phe Gly Trp Asp Trp Ile Ile Ala Pro Lys Arg Tyr Lys Ala Asn Tyr
1 5 10 15

Cys Ser

<210> 111

<211> 18

<212> PRT

<213> Artificial Sequence

61/66

<220>

<223> Description of Artificial Sequence: Synthetic peptide

<400> 111

Gly	Glu	Cys	Glu	Phe	Val	Phe	Leu	Gln	Lys	Tyr	Pro	His	Thr	His	Leu
1					5				10					15	

Val His

<210> 112

<211> 18

<212> PRT

<213> Artificial Sequence

<220>

<223> Description of Artificial Sequence: Synthetic peptide

<400> 112

Gln	Ala	Asn	Pro	Arg	Gly	Ser	Ala	Gly	Pro	Cys	Cys	Thr	Pro	Thr	Lys
1				5				10						15	

Met Ser

<210> 113

<211> 18

<212> PRT

<213> Artificial Sequence

<220>

<223> Description of Artificial Sequence: Synthetic peptide

<400> 113

Pro	Ile	Asn	Met	Leu	Tyr	Phe	Asn	Gly	Lys	Glu	Gln	Ile	Ile	Tyr	Gly
1				5				10						15	

Lys Ile

<210> 114

<211> 1347

<212> DNA

<213> Homo sapiens

<400> 114

gaggtgcagc	tgttgagtc	tgggggaggc	ttggtacagc	ctgggggggtc	cctgagactc	60
tctgtgcag	cctctggatt	caccttttagc	agcttttgcca	tgagctgggt	ccgccaggct	120
ccagggaagg	ggctggaatg	ggtctcaact	attagtggta	gtggtgggta	cacattctac	180
gcagactccg	tgaagggccg	gttcaccatc	tccagagaca	attccaagaa	cacgctgtat	240
ctgcaaatga	acagcctgag	agccgaggac	acggccgtat	attactgtgc	gaaagatgga	300
aggtataact	ggaactacgg	ggctttttgat	atctggggcc	aagggacaat	ggtcaccgtc	360

62/66

```

tcttcagcct ccaccaaggg cccatcggtc ttccccctgg cgccctgctc caggagcacc 420
tccgagagca cagcggccct gggctgcctg gtcaaggact acttccccga accggtgacg 480
gtgtcgtgga actcaggcgc tctgaccagc ggcgtgcaca ccttcccggc tgtcctacag 540
tcctcaggac tctactccct cagcagcgta gtgaccgtgc cctccagcaa cttcggcacc 600
cagacctaca cctgcaacgt agatcacaag cccagcaaca ccaagggtga caagacagtt 660
gagcgcaaat gttgtgtcga gtgcccaccg tgcccagcac cacctgtggc aggaccgtca 720
gtcttcctct tcccccaaaa acccaaggac accctcatga tctcccggac ccctgaggtc 780
acgtgcggtg tgggtggacgt gagccacgaa gaccccgagg tccagttcaa ctggtacgtg 840
gacggcgtgg aggtgcataa tgccaagaca aagccacggg aggagcagtt caacagcacg 900
ttcgtgtgg tcagcgtcct caccgtcgtg caccaggact ggctgaacgg caaggagtac 960
aagtgcagg tctccaacaa aggcctccca gcccccatcg agaaaacat ctccaaaacc 1020
aaagggcagc cccgagaacc acaggtgtac accctgcccc catcccgga ggagatgacc 1080
aagaaccagg tcagcctgac ctgcctggtc aaaggcttct accccagcga catcgccgtg 1140
gagtgggaga gcaatgggca gccggagaac aactacaaga ccacacctcc catgctggac 1200
tccgacggct ccttcttct ctacagcaag ctcaccgtgg acaagagcag gtggcagcag 1260
gggaacgtct tctcatgctc cgtgatgcat gaggctctgc acaaccacta cacacagaag 1320
agcctctccc tgtctccggg taaatga 1347

```

<210> 115

<211> 448

<212> PRT

<213> Homo sapiens

<400> 115

```

Glu Val Gln Leu Leu Glu Ser Gly Gly Gly Leu Val Gln Pro Gly Gly
  1                      5                      10                      15

Ser Leu Arg Leu Ser Cys Ala Ala Ser Gly Phe Thr Phe Ser Ser Phe
      20                      25                      30

Ala Met Ser Trp Val Arg Gln Ala Pro Gly Lys Gly Leu Glu Trp Val
      35                      40                      45

Ser Thr Ile Ser Gly Ser Gly Gly Tyr Thr Phe Tyr Ala Asp Ser Val
      50                      55                      60

Lys Gly Arg Phe Thr Ile Ser Arg Asp Asn Ser Lys Asn Thr Leu Tyr
      65                      70                      75                      80

Leu Gln Met Asn Ser Leu Arg Ala Glu Asp Thr Ala Val Tyr Tyr Cys
      85                      90                      95

Ala Lys Asp Gly Arg Tyr Asn Trp Asn Tyr Gly Ala Phe Asp Ile Trp
      100                      105                      110

Gly Gln Gly Thr Met Val Thr Val Ser Ser Ala Ser Thr Lys Gly Pro
      115                      120                      125

Ser Val Phe Pro Leu Ala Pro Cys Ser Arg Ser Thr Ser Glu Ser Thr
      130                      135                      140

Ala Ala Leu Gly Cys Leu Val Lys Asp Tyr Phe Pro Glu Pro Val Thr
      145                      150                      155                      160

Val Ser Trp Asn Ser Gly Ala Leu Thr Ser Gly Val His Thr Phe Pro
      165                      170                      175

```

63/66

Ala Val Leu Gln Ser Ser Gly Leu Tyr Ser Leu Ser Ser Val Val Thr
180 185 190

Val Pro Ser Ser Asn Phe Gly Thr Gln Thr Tyr Thr Cys Asn Val Asp
195 200 205

His Lys Pro Ser Asn Thr Lys Val Asp Lys Thr Val Glu Arg Lys Cys
210 215 220

Cys Val Glu Cys Pro Pro Cys Pro Ala Pro Pro Val Ala Gly Pro Ser
225 230 235 240

Val Phe Leu Phe Pro Pro Lys Pro Lys Asp Thr Leu Met Ile Ser Arg
245 250 255

Thr Pro Glu Val Thr Cys Val Val Val Asp Val Ser His Glu Asp Pro
260 265 270

Glu Val Gln Phe Asn Trp Tyr Val Asp Gly Val Glu Val His Asn Ala
275 280 285

Lys Thr Lys Pro Arg Glu Glu Gln Phe Asn Ser Thr Phe Arg Val Val
290 295 300

Ser Val Leu Thr Val Val His Gln Asp Trp Leu Asn Gly Lys Glu Tyr
305 310 315 320

Lys Cys Lys Val Ser Asn Lys Gly Leu Pro Ala Pro Ile Glu Lys Thr
325 330 335

Ile Ser Lys Thr Lys Gly Gln Pro Arg Glu Pro Gln Val Tyr Thr Leu
340 345 350

Pro Pro Ser Arg Glu Glu Met Thr Lys Asn Gln Val Ser Leu Thr Cys
355 360 365

Leu Val Lys Gly Phe Tyr Pro Ser Asp Ile Ala Val Glu Trp Glu Ser
370 375 380

Asn Gly Gln Pro Glu Asn Asn Tyr Lys Thr Thr Pro Pro Met Leu Asp
385 390 395 400

Ser Asp Gly Ser Phe Phe Leu Tyr Ser Lys Leu Thr Val Asp Lys Ser
405 410 415

Arg Trp Gln Gln Gly Asn Val Phe Ser Cys Ser Val Met His Glu Ala
420 425 430

Leu His Asn His Tyr Thr Gln Lys Ser Leu Ser Leu Ser Pro Gly Lys
435 440 445

<210> 116

<211> 645

<212> DNA

<213> Homo sapiens

64/66

```

<400> 116
gaaatagtga tgacgcagtc tccagccacc ctgtctgtgt ctccagggga aagagccacc 60
ctctcctgca gggccagtca gagtgttagt agcaacttag cctggtacca gcagaaacct 120
ggccaggctc ccaggctcct catctatggt gcatccacca gggccactgg tatcccagcc 180
aggttcagtg gcagtgggtc tgggacagag ttcactctca ccatcagcag cctgcagtct 240
gaagattttg cagtttatta ctgtcagcag tataataact ggccgctcac tttcggcgga 300
gggaccaagg tggagatcaa acgaactgtg gctgcaccat ctgtcttcat cttcccgcca 360
tctgatgagc agttgaaatc tggaactgcc tctgttgtgt gcctgctgaa taacttctat 420
cccagagagg ccaaagtaca gtggaagggtg gataacgccc tccaatcggg taactcccag 480
gagagtgtca cagagcagga cagcaaggac agcacctaca gcctcagcag caccctgacg 540
ctgagcaaag cagactacga gaaacacaaa gtctacgcct gcgaagtcac ccatcagggc 600
ctgagctcgc ccgtcacaaa gagcttcaac aggggagagt gttag 645

```

<210> 117

<211> 214

<212> PRT

<213> Homo sapiens

<400> 117

```

Glu Ile Val Met Thr Gln Ser Pro Ala Thr Leu Ser Val Ser Pro Gly
  1             5             10             15

Glu Arg Ala Thr Leu Ser Cys Arg Ala Ser Gln Ser Val Ser Ser Asn
 20             25             30

Leu Ala Trp Tyr Gln Gln Lys Pro Gly Gln Ala Pro Arg Leu Leu Ile
 35             40             45

Tyr Gly Ala Ser Thr Arg Ala Thr Gly Ile Pro Ala Arg Phe Ser Gly
 50             55             60

Ser Gly Ser Gly Thr Glu Phe Thr Leu Thr Ile Ser Ser Leu Gln Ser
 65             70             75             80

Glu Asp Phe Ala Val Tyr Tyr Cys Gln Gln Tyr Asn Asn Trp Pro Leu
 85             90             95

Thr Phe Gly Gly Gly Thr Lys Val Glu Ile Lys Arg Thr Val Ala Ala
100            105            110

Pro Ser Val Phe Ile Phe Pro Pro Ser Asp Glu Gln Leu Lys Ser Gly
115            120            125

Thr Ala Ser Val Val Cys Leu Leu Asn Asn Phe Tyr Pro Arg Glu Ala
130            135            140

Lys Val Gln Trp Lys Val Asp Asn Ala Leu Gln Ser Gly Asn Ser Gln
145            150            155            160

Glu Ser Val Thr Glu Gln Asp Ser Lys Asp Ser Thr Tyr Ser Leu Ser
165            170            175

Ser Thr Leu Thr Leu Ser Lys Ala Asp Tyr Glu Lys His Lys Val Tyr
180            185            190

Ala Cys Glu Val Thr His Gln Gly Leu Ser Ser Pro Val Thr Lys Ser
195            200            205

```

65/66

Phe Asn Arg Gly Glu Cys
210

<210> 118
<211> 122
<212> PRT
<213> Homo sapiens

<400> 118
Glu Val Gln Leu Leu Glu Ser Gly Gly Gly Leu Val Gln Pro Gly Gly
1 5 10 15

Ser Leu Arg Leu Ser Cys Ala Ala Ser Gly Phe Thr Phe Ser Ser Phe
20 25 30

Ala Met Ser Trp Val Arg Gln Ala Pro Gly Lys Gly Leu Glu Trp Val
35 40 45

Ser Thr Ile Ser Gly Ser Gly Gly Tyr Thr Phe Tyr Ala Asp Ser Val
50 55 60

Lys Gly Arg Phe Thr Ile Ser Arg Asp Asn Ser Lys Asn Thr Leu Tyr
65 70 75 80

Leu Gln Met Asn Ser Leu Arg Ala Glu Asp Thr Ala Val Tyr Tyr Cys
85 90 95

Ala Lys Asp Gly Arg Tyr Asn Trp Asn Tyr Gly Ala Phe Asp Ile Trp
100 105 110

Gly Gln Gly Thr Met Val Thr Val Ser Ser
115 120

<210> 119
<211> 367
<212> DNA
<213> Homo sapiens

<400> 119
gaggtgcagc tgttgaggc tgggggaggc ttggtacagc ctgggggggtc cctgagactc 60
tcctgtgcag cctctggatt cacctttagc agctttgcca tgagctgggt ccgccaggct 120
ccaggggaagg ggctggaatg ggtctcaact attagtggta gtggtgggta cacattctac 180
gcagactccg tgaagggccg gttcaccatc tccagagaca attccaagaa cacgctgtat 240
ctgcaaatac acagcctgag agccgaggac acggccgtat attactgtgc gaaagatgga 300
aggtataact ggaactacgg ggcttttgat atctggggcc aaggggacaat ggtcaccgtc 367
tcctcag

<210> 120
<211> 107
<212> PRT
<213> Homo sapiens

66/66

<400> 120

Glu Ile Val Met Thr Gln Ser Pro Ala Thr Leu Ser Val Ser Pro Gly
 1 5 10 15
 Glu Arg Ala Thr Leu Ser Cys Arg Ala Ser Gln Ser Val Ser Ser Asn
 20 25 30
 Leu Ala Trp Tyr Gln Gln Lys Pro Gly Gln Ala Pro Arg Leu Leu Ile
 35 40 45
 Tyr Gly Ala Ser Thr Arg Ala Thr Gly Ile Pro Ala Arg Phe Ser Gly
 50 55 60
 Ser Gly Ser Gly Thr Glu Phe Thr Leu Thr Ile Ser Ser Leu Gln Ser
 65 70 75 80
 Glu Asp Phe Ala Val Tyr Tyr Cys Gln Gln Tyr Asn Asn Trp Pro Leu
 85 90 95
 Thr Phe Gly Gly Gly Thr Lys Val Glu Ile Lys
 100 105

<210> 121

<211> 322

<212> DNA

<213> Homo sapiens

<400> 121

gaaatagtga tgacgcagtc tccagccacc ctgtctgtgt ctccagggga aagagccacc 60
 ctctcctgca gggccagtca gagggttagt agcaacttag cctggtacca gcagaaacct 120
 ggccaggctc ccaggctcct catctatggt gcatccacca gggccactgg tatccagcc 180
 aggttcagtg gcagtgggtc tgggacagag ttactctca ccatcagcag cctgcagtct 240
 gaagattttg cagtttatta ctgtcagcag tataataact ggccgctcac ttccggcgga 300
 gggaccaagg tggagatcaa ac 322

<210> 122

<211> 15

<212> PRT

<213> Artificial Sequence

<220>

<223> Description of Artificial Sequence: Synthetic
 peptide

<400> 122

Gly Gly Gly Gly Ser Gly Gly Gly Gly Ser Gly Gly Gly Gly Ser
 1 5 10 15

000659-0058-WO1

IN THE UNITED STATES RECEIVING OFFICE
OF THE PATENT COOPERATION TREATY

Applicants : PFIZER INC. et al.
Filed : Herewith
For : ANTIBODIES TO MYOSTATIN

VIA EXPRESS MAIL (LABEL NO. EV 723207475 US)

HON. COMMISSIONER FOR PATENTS
P.O. Box 1450
Alexandria, Virginia 22313-1450

MAIL STOP PCT - RO/US

INDICATIONS RELATING TO THE
EXPERT SOLUTION IN RESPECT OF DEPOSITED
BIOLOGICAL MATERIAL REFERRED TO IN THE DESCRIPTION

Sir:

The indications relating to deposited biological material are all contained in the description. The following additional indications are not required to be part of the description and should be treated as "separate indications." They relate only to the expert solution.

The additional indications made below relate to the deposited biological material referred to as Hybridoma PF8-1-136-3 (LN 15904) in the description on

Page 8; Line 8
Page 13; Line 20, 25, 31
Page 14; Line 17, 20
Page 62; Line 39
Page 80, Line 7
Page 81; Line 33
Page 82; Line 6

The deposit was made with:

American Type Culture Collection (ATCC)
10801 University Boulevard
Manassas, Virginia 20110-2209
United States of America

on 10 February 2005 (10.02.2005), under Deposit Number PTA-6568.

The additional indications are:

For CA (Canada) designation:

In respect of the designation of Canada, samples of the deposited biological material will be made available until the grant of the Canadian patent, or until the date on which the application is refused, or is abandoned and no longer subject to reinstatement, or is withdrawn, as provided in Rules 107 and 108 of the Patent Rules under the Canadian Patent Act, only by the issue of a sample to an independent expert nominated by the Commissioner (Rule 104(4)).

For HR (Croatia) designation:

In respect of the designation of Croatia, samples of the deposited biological material shall be made available between the publication of the application and the granting of the patent only to an independent expert. Should a patent be granted, notwithstanding cancellation or revocation of the patent, samples shall be made available to anyone requesting them, only if the person requesting them undertakes, for the term during which the patent is in force: 1) not to make them or any material derived from them available to third parties; 2) not to use them or any material derived from them except for experimental or research purposes, unless the applicant for or owner of the patent, as applicable, expressly waives such undertaking.

For DK (Denmark) designation:

In respect of the designation of Denmark, samples of the deposited biological material, until the application has been laid open to public inspection (by the Danish Patent and Trademark Office), or has been finally decided upon by the Danish Patent and Trademark Office without having been laid open to public inspection, the furnishing of a sample shall only be effected to an expert in the art. Any request made by a third party for the furnishing of a sample shall indicate the expert to be used. That expert may be any person entered on a list of recognized experts drawn up by the Danish Patent and Trademark Office or any person approved by the applicant in the individual case.

For EP (European Patent) designation:

In respect of the designation of the EPO, samples of the deposited biological material will be made available until the publication of the mention of the grant of the European patent, or until 20 years from the date of filing if the application is refused or withdrawn or is deemed to be withdrawn, as provided in Rule 28(3) of the Implementing Regulations under the EPC, only by the issue of a sample to an expert nominated by requester (Rule 28(4) EPC).

For FI (Finland) designation:

In respect of the designation of Finland, until the publication of the mention of grant by the National Board of Patents and Registration, or for 20 years from the date of filing if the application has been finally decided upon without resulting in the grant of a patent by the National Board of Patents and Registration, the furnishing of samples of the deposited biological material will be made available only to an expert in the art.

For DE (Germany) designation:

In respect of the designation of Germany, until the grant of a patent or for 20 years from the date of filing if the application is refused or withdrawn, samples of the deposited biological material shall only be issued to an independent expert nominated by the applicant.

For GB (United Kingdom) designation:

In respect of the designation of the United Kingdom, the applicant(s) hereby give(s) notice of my/our intention that the furnishing of samples of the deposited biological material will be made available only to an expert in the art.

For IS (Iceland) designation:

In respect of the designation of Iceland, until a patent has been granted by the Icelandic Patent Office, or a final decision taken by the Icelandic Patent Office if the application has been finally decided upon without resulting in the grant of a patent, the furnishing of samples of the deposited biological material will only be effected to an expert in the art.

For MG (Macedonia) designation:

In respect of the designation of Macedonia, the furnishing of samples of the deposited biological material to a third party is subject to the condition that the party: (a) has a right to demand that a sample of the viable biological or microbiological material be made available; (b) has undertaken to ensure that the applicant does not authorize access to the sample of the deposited

viable biological material to any third party before the expiry of the prescribed period of validity of the patent.

For NO (Norway) designation:

In respect of the designation of Norway, until the application has been laid open to public inspection (by the Norwegian Patent Office), or has been finally decided upon by the Norwegian Patent Office without having been laid open to public inspection, the furnishing of a sample of the deposited biological material shall only be effected to an expert in the art. Any request made by a third party for the furnishing of a sample shall indicate the expert to be used. The expert may be any person entered on a list of recognized experts drawn up by the Norwegian Patent Office or any person approved by the applicant in the individual case.

For SI (Slovenia) designation:

In respect of the designation of Slovenia, the furnishing of a sample of the deposited biological material to a third party is subject to the conditions that the requesting party: (a) has the right to demand that a sample of the microorganism be made available; (b) has undertaken to ensure that the applicant does not authorize access to the sample of the deposited microorganism to any third party before the expiry of the prescribed period of validity of the patent.

For ES (Spain) designation:

In respect of the designation of Spain, until the publication of the mention of the grant of a Spanish patent or for 20 years from the date of filing if the application is refused or withdrawn, a sample of the biological material shall be made available as provided in Article 45 SPL only to an independent expert.

For SG (Singapore) designation:

Applicant(s) hereby give notice of my/our intention that samples of the above-identified culture shall be available only to experts in accordance with paragraph 3 of the Fourth Schedule to the Patents Rules 1995.

For SE (Sweden) designation:

In respect of the designation of Sweden, until the application has been laid open to public inspection (by the Swedish Patent Office), or has been finally decided upon by the Swedish Patent Office without having been laid open to public inspection, the furnishing of samples of the deposited biological material will be made available only to an expert in the art.

For CH (Switzerland) designation:

In respect of the designation of Switzerland, the furnishing of samples to a third party is subject to the condition that the party indicates to the depositary institution its name and address for the purpose of information of the depositor and undertakes: (a) not to make available the deposited culture or a culture derived from it to a third party; (b) not to use the culture outside the purview of the law; (c) to produce, in case of a dispute, evidence that the obligations under items (a) and (b) have not been violated.

000659-0058-WO1

IN THE UNITED STATES RECEIVING OFFICE
OF THE PATENT COOPERATION TREATY

Applicants : PFIZER INC. et al.
Filed : Herewith
For : ANTIBODIES TO MYOSTATIN

VIA EXPRESS MAIL (LABEL NO. EV 723207475 US)

HON. COMMISSIONER FOR PATENTS
P.O. Box 1450
Alexandria, Virginia 22313-1450

MAIL STOP PCT - RO/US

INDICATIONS RELATING TO THE
EXPERT SOLUTION IN RESPECT OF DEPOSITED
BIOLOGICAL MATERIAL REFERRED TO IN THE DESCRIPTION

Sir:

The indications relating to deposited biological material are all contained in the description. The following additional indications are not required to be part of the description and should be treated as "separate indications." They relate only to the expert solution.

The additional indications made below relate to the deposited biological material referred to as Hybridoma PF8-1-257-1 (LN 15905) in the description on

Page 8; Line 8
Page 13; Line 20, 25, 31
Page 14; Line 17, 20
Page 62; Line 40
Page 80, Line 7
Page 81; Line 33
Page 82; Line 6

The deposit was made with:

American Type Culture Collection (ATCC)
10801 University Boulevard
Manassas, Virginia 20110-2209
United States of America

on 10 February 2005 (10.02.2005), under Deposit Number PTA-6569.

The additional indications are:

For CA (Canada) designation:

In respect of the designation of Canada, samples of the deposited biological material will be made available until the grant of the Canadian patent, or until the date on which the application is refused, or is abandoned and no longer subject to reinstatement, or is withdrawn, as provided in Rules 107 and 108 of the Patent Rules under the Canadian Patent Act, only by the issue of a sample to an independent expert nominated by the Commissioner (Rule 104(4)).

For HR (Croatia) designation:

In respect of the designation of Croatia, samples of the deposited biological material shall be made available between the publication of the application and the granting of the patent only to an independent expert. Should a patent be granted, notwithstanding cancellation or revocation of the patent, samples shall be made available to anyone requesting them, only if the person requesting them undertakes, for the term during which the patent is force: 1) not to make them or any material derived from them available to third parties; 2) not to use them or any material derived from them except for experimental or research purposes, unless the applicant for or owner of the patent, as applicable, expressly waives such undertaking.

For DK (Denmark) designation:

In respect of the designation of Denmark, samples of the deposited biological material, until the application has been laid open to public inspection (by the Danish Patent and Trademark Office), or has been finally decided upon by the Danish Patent and Trademark Office without having been laid open to public inspection, the furnishing of a sample shall only be effected to an expert in the art. Any request made by a third party for the furnishing of a sample shall indicate the expert to be used. That expert may be any person entered on a list of recognized experts drawn up by the Danish Patent and Trademark Office or any person approved by the applicant in the individual case.

For EP (European Patent) designation:

In respect of the designation of the EPO, samples of the deposited biological material will be made available until the publication of the mention of the grant of the European patent, or until 20 years from the date of filing if the application is refused or withdrawn or is deemed to be withdrawn, as provided in Rule 28(3) of the Implementing Regulations under the EPC, only by the issue of a sample to an expert nominated by requester (Rule 28(4) EPC).

For FI (Finland) designation:

In respect of the designation of Finland, until the publication of the mention of grant by the National Board of Patents and Registration, or for 20 years from the date of filing if the application has been finally decided upon without resulting in the grant of a patent by the National Board of Patents and Registration, the furnishing of samples of the deposited biological material will be made available only to an expert in the art.

For DE (Germany) designation:

In respect of the designation of Germany, until the grant of a patent or for 20 years from the date of filing if the application is refused or withdrawn, samples of the deposited biological material shall only be issued to an independent expert nominated by the applicant.

For GB (United Kingdom) designation:

In respect of the designation of the United Kingdom, the applicant(s) hereby give(s) notice of my/our intention that the furnishing of samples of the deposited biological material will be made available only to an expert in the art.

For IS (Iceland) designation:

In respect of the designation of Iceland, until a patent has been granted by the Icelandic Patent Office, or a final decision taken by the Icelandic Patent Office if the application has been finally decided upon without resulting in the grant of a patent, the furnishing of samples of the deposited biological material will only be effected to an expert in the art.

For MG (Macedonia) designation:

In respect of the designation of Macedonia, the furnishing of samples of the deposited biological material to a third party is subject to the condition that the party: (a) has a right to demand that a sample of the viable biological or microbiological material be made available; (b) has undertaken to ensure that the applicant does not authorize access to the sample of the deposited

viable biological material to any third party before the expiry of the prescribed period of validity of the patent.

For NO (Norway) designation:

In respect of the designation of Norway, until the application has been laid open to public inspection (by the Norwegian Patent Office), or has been finally decided upon by the Norwegian Patent Office without having been laid open to public inspection, the furnishing of a sample of the deposited biological material shall only be effected to an expert in the art. Any request made by a third party for the furnishing of a sample shall indicate the expert to be used. The expert may be any person entered on a list of recognized experts drawn up by the Norwegian Patent Office or any person approved by the applicant in the individual case.

For SI (Slovenia) designation:

In respect of the designation of Slovenia, the furnishing of a sample of the deposited biological material to a third party is subject to the conditions that the requesting party: (a) has the right to demand that a sample of the microorganism be made available; (b) has undertaken to ensure that the applicant does not authorize access to the sample of the deposited microorganism to any third party before the expiry of the prescribed period of validity of the patent.

For ES (Spain) designation:

In respect of the designation of Spain, until the publication of the mention of the grant of a Spanish patent or for 20 years from the date of filing if the application is refused or withdrawn, a sample of the biological material shall be made available as provided in Article 45 SPL only to an independent expert.

For SG (Singapore) designation:

Applicant(s) hereby give notice of my/our intention that samples of the above-identified culture shall be available only to experts in accordance with paragraph 3 of the Fourth Schedule to the Patents Rules 1995.

For SE (Sweden) designation:

In respect of the designation of Sweden, until the application has been laid open to public inspection (by the Swedish Patent Office), or has been finally decided upon by the Swedish Patent Office without having been laid open to public inspection, the furnishing of samples of the deposited biological material will be made available only to an expert in the art.

For CH (Switzerland) designation:

In respect of the designation of Switzerland, the furnishing of samples to a third party is subject to the condition that the party indicates to the depositary institution its name and address for the purpose of information of the depositor and undertakes: (a) not to make available the deposited culture or a culture derived from it to a third party; (b) not to use the culture outside the purview of the law; (c) to produce, in case of a dispute, evidence that the obligations under items (a) and (b) have not been violated.

000659-0058-WO1

IN THE UNITED STATES RECEIVING OFFICE
OF THE PATENT COOPERATION TREATY

Applicants : PFIZER INC. et al.
Filed : Herewith
For : ANTIBODIES TO MYOSTATIN

VIA EXPRESS MAIL (LABEL NO. EV 723207475 US)

HON. COMMISSIONER FOR PATENTS
P.O. Box 1450
Alexandria, Virginia 22313-1450

MAIL STOP PCT - RO/US

INDICATIONS RELATING TO THE
EXPERT SOLUTION IN RESPECT OF DEPOSITED
BIOLOGICAL MATERIAL REFERRED TO IN THE DESCRIPTION

Sir:

The indications relating to deposited biological material are all contained in the description. The following additional indications are not required to be part of the description and should be treated as "separate indications." They relate only to the expert solution.

The additional indications made below relate to the deposited biological material referred to as Hybridoma PF8-1-268-1 (LN 15906) in the description on

Page 8; Line 8
Page 13; Line 20, 25, 31
Page 14; Line 17, 20
Page 62; Line 41
Page 80, Line 7
Page 81; Line 33
Page 82; Line 6

The deposit was made with:

American Type Culture Collection (ATCC)
10801 University Boulevard
Manassas, Virginia 20110-2209
United States of America

on 10 February 2005 (10.02.2005), under Deposit Number PTA-6570.

The additional indications are:

For CA (Canada) designation:

In respect of the designation of Canada, samples of the deposited biological material will be made available until the grant of the Canadian patent, or until the date on which the application is refused, or is abandoned and no longer subject to reinstatement, or is withdrawn, as provided in Rules 107 and 108 of the Patent Rules under the Canadian Patent Act, only by the issue of a sample to an independent expert nominated by the Commissioner (Rule 104(4)).

For HR (Croatia) designation:

In respect of the designation of Croatia, samples of the deposited biological material shall be made available between the publication of the application and the granting of the patent only to an independent expert. Should a patent be granted, notwithstanding cancellation or revocation of the patent, samples shall be made available to anyone requesting them, only if the person requesting them undertakes, for the term during which the patent is in force: 1) not to make them or any material derived from them available to third parties; 2) not to use them or any material derived from them except for experimental or research purposes, unless the applicant for or owner of the patent, as applicable, expressly waives such undertaking.

For DK (Denmark) designation:

In respect of the designation of Denmark, samples of the deposited biological material, until the application has been laid open to public inspection (by the Danish Patent and Trademark Office), or has been finally decided upon by the Danish Patent and Trademark Office without having been laid open to public inspection, the furnishing of a sample shall only be effected to an expert in the art. Any request made by a third party for the furnishing of a sample shall indicate the expert to be used. That expert may be any person entered on a list of recognized experts drawn up by the Danish Patent and Trademark Office or any person approved by the applicant in the individual case.

For EP (European Patent) designation:

In respect of the designation of the EPO, samples of the deposited biological material will be made available until the publication of the mention of the grant of the European patent, or until 20 years from the date of filing if the application is refused or withdrawn or is deemed to be withdrawn, as provided in Rule 28(3) of the Implementing Regulations under the EPC, only by the issue of a sample to an expert nominated by requester (Rule 28(4) EPC).

For FI (Finland) designation:

In respect of the designation of Finland, until the publication of the mention of grant by the National Board of Patents and Registration, or for 20 years from the date of filing if the application has been finally decided upon without resulting in the grant of a patent by the National Board of Patents and Registration, the furnishing of samples of the deposited biological material will be made available only to an expert in the art.

For DE (Germany) designation:

In respect of the designation of Germany, until the grant of a patent or for 20 years from the date of filing if the application is refused or withdrawn, samples of the deposited biological material shall only be issued to an independent expert nominated by the applicant.

For GB (United Kingdom) designation:

In respect of the designation of the United Kingdom, the applicant(s) hereby give(s) notice of my/our intention that the furnishing of samples of the deposited biological material will be made available only to an expert in the art.

For IS (Iceland) designation:

In respect of the designation of Iceland, until a patent has been granted by the Icelandic Patent Office, or a final decision taken by the Icelandic Patent Office if the application has been finally decided upon without resulting in the grant of a patent, the furnishing of samples of the deposited biological material will only be effected to an expert in the art.

For MG (Macedonia) designation:

In respect of the designation of Macedonia, the furnishing of samples of the deposited biological material to a third party is subject to the condition that the party: (a) has a right to demand that a sample of the viable biological or microbiological material be made available; (b) has undertaken to ensure that the applicant does not authorize access to the sample of the deposited

viable biological material to any third party before the expiry of the prescribed period of validity of the patent.

For NO (Norway) designation:

In respect of the designation of Norway, until the application has been laid open to public inspection (by the Norwegian Patent Office), or has been finally decided upon by the Norwegian Patent Office without having been laid open to public inspection, the furnishing of a sample of the deposited biological material shall only be effected to an expert in the art. Any request made by a third party for the furnishing of a sample shall indicate the expert to be used. The expert may be any person entered on a list of recognized experts drawn up by the Norwegian Patent Office or any person approved by the applicant in the individual case.

For SI (Slovenia) designation:

In respect of the designation of Slovenia, the furnishing of a sample of the deposited biological material to a third party is subject to the conditions that the requesting party: (a) has the right to demand that a sample of the microorganism be made available; (b) has undertaken to ensure that the applicant does not authorize access to the sample of the deposited microorganism to any third party before the expiry of the prescribed period of validity of the patent.

For ES (Spain) designation:

In respect of the designation of Spain, until the publication of the mention of the grant of a Spanish patent or for 20 years from the date of filing if the application is refused or withdrawn, a sample of the biological material shall be made available as provided in Article 45 SPL only to an independent expert.

For SG (Singapore) designation:

Applicant(s) hereby give notice of my/our intention that samples of the above-identified culture shall be available only to experts in accordance with paragraph 3 of the Fourth Schedule to the Patents Rules 1995.

For SE (Sweden) designation:

In respect of the designation of Sweden, until the application has been laid open to public inspection (by the Swedish Patent Office), or has been finally decided upon by the Swedish Patent Office without having been laid open to public inspection, the furnishing of samples of the deposited biological material will be made available only to an expert in the art.

For CH (Switzerland) designation:

In respect of the designation of Switzerland, the furnishing of samples to a third party is subject to the condition that the party indicates to the depositary institution its name and address for the purpose of information of the depositor and undertakes: (a) not to make available the deposited culture or a culture derived from it to a third party; (b) not to use the culture outside the purview of the law; (c) to produce, in case of a dispute, evidence that the obligations under items (a) and (b) have not been violated.

000659-0058-WO1

IN THE UNITED STATES RECEIVING OFFICE
OF THE PATENT COOPERATION TREATY

Applicants : PFIZER INC. et al.
Filed : Herewith
For : ANTIBODIES TO MYOSTATIN

VIA EXPRESS MAIL (LABEL NO. EV 723207475 US)

HON. COMMISSIONER FOR PATENTS
P.O. Box 1450
Alexandria, Virginia 22313-1450

MAIL STOP PCT - RO/US

INDICATIONS RELATING TO THE
EXPERT SOLUTION IN RESPECT OF DEPOSITED
BIOLOGICAL MATERIAL REFERRED TO IN THE DESCRIPTION

Sir:

The indications relating to deposited biological material are all contained in the description. The following additional indications are not required to be part of the description and should be treated as "separate indications." They relate only to the expert solution.

The additional indications made below relate to the deposited biological material referred to as Hybridoma PF8-1-314-1 (LN 15907) in the description on

Page 8; Line 9
Page 13; Line 20, 25, 31
Page 14; Line 18, 21
Page 63; Line 1
Page 80, Line 8
Page 81; Line 33
Page 82; Line 6

The deposit was made with:

American Type Culture Collection (ATCC)
10801 University Boulevard
Manassas, Virginia 20110-2209
United States of America

on 10 February 2005 (10.02.2005), under Deposit Number PTA-6571.

The additional indications are:

For CA (Canada) designation:

In respect of the designation of Canada, samples of the deposited biological material will be made available until the grant of the Canadian patent, or until the date on which the application is refused, or is abandoned and no longer subject to reinstatement, or is withdrawn, as provided in Rules 107 and 108 of the Patent Rules under the Canadian Patent Act, only by the issue of a sample to an independent expert nominated by the Commissioner (Rule 104(4)).

For HR (Croatia) designation:

In respect of the designation of Croatia, samples of the deposited biological material shall be made available between the publication of the application and the granting of the patent only to an independent expert. Should a patent be granted, notwithstanding cancellation or revocation of the patent, samples shall be made available to anyone requesting them, only if the person requesting them undertakes, for the term during which the patent is in force: 1) not to make them or any material derived from them available to third parties; 2) not to use them or any material derived from them except for experimental or research purposes, unless the applicant for or owner of the patent, as applicable, expressly waives such undertaking.

For DK (Denmark) designation:

In respect of the designation of Denmark, samples of the deposited biological material, until the application has been laid open to public inspection (by the Danish Patent and Trademark Office), or has been finally decided upon by the Danish Patent and Trademark Office without having been laid open to public inspection, the furnishing of a sample shall only be effected to an expert in the art. Any request made by a third party for the furnishing of a sample shall indicate the expert to be used. That expert may be any person entered on a list of recognized experts drawn up by the Danish Patent and Trademark Office or any person approved by the applicant in the individual case.

For EP (European Patent) designation:

In respect of the designation of the EPO, samples of the deposited biological material will be made available until the publication of the mention of the grant of the European patent, or until 20 years from the date of filing if the application is refused or withdrawn or is deemed to be withdrawn, as provided in Rule 28(3) of the Implementing Regulations under the EPC, only by the issue of a sample to an expert nominated by requester (Rule 28(4) EPC).

For FI (Finland) designation:

In respect of the designation of Finland, until the publication of the mention of grant by the National Board of Patents and Registration, or for 20 years from the date of filing if the application has been finally decided upon without resulting in the grant of a patent by the National Board of Patents and Registration, the furnishing of samples of the deposited biological material will be made available only to an expert in the art.

For DE (Germany) designation:

In respect of the designation of Germany, until the grant of a patent or for 20 years from the date of filing if the application is refused or withdrawn, samples of the deposited biological material shall only be issued to an independent expert nominated by the applicant.

For GB (United Kingdom) designation:

In respect of the designation of the United Kingdom, the applicant(s) hereby give(s) notice of my/our intention that the furnishing of samples of the deposited biological material will be made available only to an expert in the art.

For IS (Iceland) designation:

In respect of the designation of Iceland, until a patent has been granted by the Icelandic Patent Office, or a final decision taken by the Icelandic Patent Office if the application has been finally decided upon without resulting in the grant of a patent, the furnishing of samples of the deposited biological material will only be effected to an expert in the art.

For MG (Macedonia) designation:

In respect of the designation of Macedonia, the furnishing of samples of the deposited biological material to a third party is subject to the condition that the party: (a) has a right to demand that a sample of the viable biological or microbiological material be made available; (b) has undertaken to ensure that the applicant does not authorize access to the sample of the deposited

viable biological material to any third party before the expiry of the prescribed period of validity of the patent.

For NO (Norway) designation:

In respect of the designation of Norway, until the application has been laid open to public inspection (by the Norwegian Patent Office), or has been finally decided upon by the Norwegian Patent Office without having been laid open to public inspection, the furnishing of a sample of the deposited biological material shall only be effected to an expert in the art. Any request made by a third party for the furnishing of a sample shall indicate the expert to be used. The expert may be any person entered on a list of recognized experts drawn up by the Norwegian Patent Office or any person approved by the applicant in the individual case.

For SI (Slovenia) designation:

In respect of the designation of Slovenia, the furnishing of a sample of the deposited biological material to a third party is subject to the conditions that the requesting party: (a) has the right to demand that a sample of the microorganism be made available; (b) has undertaken to ensure that the applicant does not authorize access to the sample of the deposited microorganism to any third party before the expiry of the prescribed period of validity of the patent.

For ES (Spain) designation:

In respect of the designation of Spain, until the publication of the mention of the grant of a Spanish patent or for 20 years from the date of filing if the application is refused or withdrawn, a sample of the biological material shall be made available as provided in Article 45 SPL only to an independent expert.

For SG (Singapore) designation:

Applicant(s) hereby give notice of my/our intention that samples of the above-identified culture shall be available only to experts in accordance with paragraph 3 of the Fourth Schedule to the Patents Rules 1995.

For SE (Sweden) designation:

In respect of the designation of Sweden, until the application has been laid open to public inspection (by the Swedish Patent Office), or has been finally decided upon by the Swedish Patent Office without having been laid open to public inspection, the furnishing of samples of the deposited biological material will be made available only to an expert in the art.

For CH (Switzerland) designation:

In respect of the designation of Switzerland, the furnishing of samples to a third party is subject to the condition that the party indicates to the depositary institution its name and address for the purpose of information of the depositor and undertakes: (a) not to make available the deposited culture or a culture derived from it to a third party; (b) not to use the culture outside the purview of the law; (c) to produce, in case of a dispute, evidence that the obligations under items (a) and (b) have not been violated.

000659-0058-WO1

IN THE UNITED STATES RECEIVING OFFICE
OF THE PATENT COOPERATION TREATY

Applicants : PFIZER INC. et al.
Filed : Herewith
For : ANTIBODIES TO MYOSTATIN

VIA EXPRESS MAIL (LABEL NO. EV 723207475 US)

HON. COMMISSIONER FOR PATENTS
P.O. Box 1450
Alexandria, Virginia 22313-1450

MAIL STOP PCT - RO/US

INDICATIONS RELATING TO THE
EXPERT SOLUTION IN RESPECT OF DEPOSITED
BIOLOGICAL MATERIAL REFERRED TO IN THE DESCRIPTION

Sir:

The indications relating to deposited biological material are all contained in the description. The following additional indications are not required to be part of the description and should be treated as "separate indications." They relate only to the expert solution.

The additional indications made below relate to the deposited biological material referred to as Hybridoma PF8-1-46-1 (LN 15908) in the description on

Page 8; Line 9
Page 13; Line 20, 25, 32
Page 14; Line 18, 21
Page 63; Line 2
Page 80, Line 8
Page 81; Line 33
Page 82; Line 6

The deposit was made with:

American Type Culture Collection (ATCC)
10801 University Boulevard
Manassas, Virginia 20110-2209
United States of America

on 10 February 2005 (10.02.2005), under Deposit Number PTA-6572.

The additional indications are:

For CA (Canada) designation:

In respect of the designation of Canada, samples of the deposited biological material will be made available until the grant of the Canadian patent, or until the date on which the application is refused, or is abandoned and no longer subject to reinstatement, or is withdrawn, as provided in Rules 107 and 108 of the Patent Rules under the Canadian Patent Act, only by the issue of a sample to an independent expert nominated by the Commissioner (Rule 104(4)).

For HR (Croatia) designation:

In respect of the designation of Croatia, samples of the deposited biological material shall be made available between the publication of the application and the granting of the patent only to an independent expert. Should a patent be granted, notwithstanding cancellation or revocation of the patent, samples shall be made available to anyone requesting them, only if the person requesting them undertakes, for the term during which the patent is force: 1) not to make them or any material derived from them available to third parties; 2) not to use them or any material derived from them except for experimental or research purposes, unless the applicant for or owner of the patent, as applicable, expressly waives such undertaking.

For DK (Denmark) designation:

In respect of the designation of Denmark, samples of the deposited biological material, until the application has been laid open to public inspection (by the Danish Patent and Trademark Office), or has been finally decided upon by the Danish Patent and Trademark Office without having been laid open to public inspection, the furnishing of a sample shall only be effected to an expert in the art. Any request made by a third party for the furnishing of a sample shall indicate the expert to be used. That expert may be any person entered on a list of recognized experts drawn up by the Danish Patent and Trademark Office or any person approved by the applicant in the individual case.

For EP (European Patent) designation:

In respect of the designation of the EPO, samples of the deposited biological material will be made available until the publication of the mention of the grant of the European patent, or until 20 years from the date of filing if the application is refused or withdrawn or is deemed to be withdrawn, as provided in Rule 28(3) of the Implementing Regulations under the EPC, only by the issue of a sample to an expert nominated by requester (Rule 28(4) EPC).

For FI (Finland) designation:

In respect of the designation of Finland, until the publication of the mention of grant by the National Board of Patents and Registration, or for 20 years from the date of filing if the application has been finally decided upon without resulting in the grant of a patent by the National Board of Patents and Registration, the furnishing of samples of the deposited biological material will be made available only to an expert in the art.

For DE (Germany) designation:

In respect of the designation of Germany, until the grant of a patent or for 20 years from the date of filing if the application is refused or withdrawn, samples of the deposited biological material shall only be issued to an independent expert nominated by the applicant.

For GB (United Kingdom) designation:

In respect of the designation of the United Kingdom, the applicant(s) hereby give(s) notice of my/our intention that the furnishing of samples of the deposited biological material will be made available only to an expert in the art.

For IS (Iceland) designation:

In respect of the designation of Iceland, until a patent has been granted by the Icelandic Patent Office, or a final decision taken by the Icelandic Patent Office if the application has been finally decided upon without resulting in the grant of a patent, the furnishing of samples of the deposited biological material will only be effected to an expert in the art.

For MG (Macedonia) designation:

In respect of the designation of Macedonia, the furnishing of samples of the deposited biological material to a third party is subject to the condition that the party: (a) has a right to demand that a sample of the viable biological or microbiological material be made available; (b) has undertaken to ensure that the applicant does not authorize access to the sample of the deposited

viable biological material to any third party before the expiry of the prescribed period of validity of the patent.

For NO (Norway) designation:

In respect of the designation of Norway, until the application has been laid open to public inspection (by the Norwegian Patent Office), or has been finally decided upon by the Norwegian Patent Office without having been laid open to public inspection, the furnishing of a sample of the deposited biological material shall only be effected to an expert in the art. Any request made by a third party for the furnishing of a sample shall indicate the expert to be used. The expert may be any person entered on a list of recognized experts drawn up by the Norwegian Patent Office or any person approved by the applicant in the individual case.

For SI (Slovenia) designation:

In respect of the designation of Slovenia, the furnishing of a sample of the deposited biological material to a third party is subject to the conditions that the requesting party: (a) has the right to demand that a sample of the microorganism be made available; (b) has undertaken to ensure that the applicant does not authorize access to the sample of the deposited microorganism to any third party before the expiry of the prescribed period of validity of the patent.

For ES (Spain) designation:

In respect of the designation of Spain, until the publication of the mention of the grant of a Spanish patent or for 20 years from the date of filing if the application is refused or withdrawn, a sample of the biological material shall be made available as provided in Article 45 SPL only to an independent expert.

For SG (Singapore) designation:

Applicant(s) hereby give notice of my/our intention that samples of the above-identified culture shall be available only to experts in accordance with paragraph 3 of the Fourth Schedule to the Patents Rules 1995.

For SE (Sweden) designation:

In respect of the designation of Sweden, until the application has been laid open to public inspection (by the Swedish Patent Office), or has been finally decided upon by the Swedish Patent Office without having been laid open to public inspection, the furnishing of samples of the deposited biological material will be made available only to an expert in the art.

For CH (Switzerland) designation:

In respect of the designation of Switzerland, the furnishing of samples to a third party is subject to the condition that the party indicates to the depositary institution its name and address for the purpose of information of the depositor and undertakes: (a) not to make available the deposited culture or a culture derived from it to a third party; (b) not to use the culture outside the purview of the law; (c) to produce, in case of a dispute, evidence that the obligations under items (a) and (b) have not been violated.

000659-0058-WO1

IN THE UNITED STATES RECEIVING OFFICE
OF THE PATENT COOPERATION TREATY

Applicants : PFIZER INC. et al.
Filed : Herewith
For : ANTIBODIES TO MYOSTATIN

VIA EXPRESS MAIL (LABEL NO. EV 723207475 US)

HON. COMMISSIONER FOR PATENTS
P.O. Box 1450
Alexandria, Virginia 22313-1450

MAIL STOP PCT - RO/US

INDICATIONS RELATING TO THE
EXPERT SOLUTION IN RESPECT OF DEPOSITED
BIOLOGICAL MATERIAL REFERRED TO IN THE DESCRIPTION

Sir:

The indications relating to deposited biological material are all contained in the description. The following additional indications are not required to be part of the description and should be treated as "separate indications." They relate only to the expert solution.

The additional indications made below relate to the deposited biological material referred to as Hybridoma PF8-1-66-1 (LN 15909) in the description on

Page 8; Line 9
Page 13; Line 21, 25, 32
Page 14; Line 18, 21
Page 63; Line 3
Page 80, Line 8
Page 81; Line 34
Page 82; Line 7

The deposit was made with:

American Type Culture Collection (ATCC)
10801 University Boulevard
Manassas, Virginia 20110-2209
United States of America

on 10 February 2005 (10.02.2005), under Deposit Number PTA-6573.

The additional indications are:

For CA (Canada) designation:

In respect of the designation of Canada, samples of the deposited biological material will be made available until the grant of the Canadian patent, or until the date on which the application is refused, or is abandoned and no longer subject to reinstatement, or is withdrawn, as provided in Rules 107 and 108 of the Patent Rules under the Canadian Patent Act, only by the issue of a sample to an independent expert nominated by the Commissioner (Rule 104(4)).

For HR (Croatia) designation:

In respect of the designation of Croatia, samples of the deposited biological material shall be made available between the publication of the application and the granting of the patent only to an independent expert. Should a patent be granted, notwithstanding cancellation or revocation of the patent, samples shall be made available to anyone requesting them, only if the person requesting them undertakes, for the term during which the patent is in force: 1) not to make them or any material derived from them available to third parties; 2) not to use them or any material derived from them except for experimental or research purposes, unless the applicant for or owner of the patent, as applicable, expressly waives such undertaking.

For DK (Denmark) designation:

In respect of the designation of Denmark, samples of the deposited biological material, until the application has been laid open to public inspection (by the Danish Patent and Trademark Office), or has been finally decided upon by the Danish Patent and Trademark Office without having been laid open to public inspection, the furnishing of a sample shall only be effected to an expert in the art. Any request made by a third party for the furnishing of a sample shall indicate the expert to be used. That expert may be any person entered on a list of recognized experts drawn up by the Danish Patent and Trademark Office or any person approved by the applicant in the individual case.

For EP (European Patent) designation:

In respect of the designation of the EPO, samples of the deposited biological material will be made available until the publication of the mention of the grant of the European patent, or until 20 years from the date of filing if the application is refused or withdrawn or is deemed to be withdrawn, as provided in Rule 28(3) of the Implementing Regulations under the EPC, only by the issue of a sample to an expert nominated by requester (Rule 28(4) EPC).

For FI (Finland) designation:

In respect of the designation of Finland, until the publication of the mention of grant by the National Board of Patents and Registration, or for 20 years from the date of filing if the application has been finally decided upon without resulting in the grant of a patent by the National Board of Patents and Registration, the furnishing of samples of the deposited biological material will be made available only to an expert in the art.

For DE (Germany) designation:

In respect of the designation of Germany, until the grant of a patent or for 20 years from the date of filing if the application is refused or withdrawn, samples of the deposited biological material shall only be issued to an independent expert nominated by the applicant.

For GB (United Kingdom) designation:

In respect of the designation of the United Kingdom, the applicant(s) hereby give(s) notice of my/our intention that the furnishing of samples of the deposited biological material will be made available only to an expert in the art.

For IS (Iceland) designation:

In respect of the designation of Iceland, until a patent has been granted by the Icelandic Patent Office, or a final decision taken by the Icelandic Patent Office if the application has been finally decided upon without resulting in the grant of a patent, the furnishing of samples of the deposited biological material will only be effected to an expert in the art.

For MG (Macedonia) designation:

In respect of the designation of Macedonia, the furnishing of samples of the deposited biological material to a third party is subject to the condition that the party: (a) has a right to demand that a sample of the viable biological or microbiological material be made available; (b) has undertaken to ensure that the applicant does not authorize access to the sample of the deposited

viable biological material to any third party before the expiry of the prescribed period of validity of the patent.

For NO (Norway) designation:

In respect of the designation of Norway, until the application has been laid open to public inspection (by the Norwegian Patent Office), or has been finally decided upon by the Norwegian Patent Office without having been laid open to public inspection, the furnishing of a sample of the deposited biological material shall only be effected to an expert in the art. Any request made by a third party for the furnishing of a sample shall indicate the expert to be used. The expert may be any person entered on a list of recognized experts drawn up by the Norwegian Patent Office or any person approved by the applicant in the individual case.

For SI (Slovenia) designation:

In respect of the designation of Slovenia, the furnishing of a sample of the deposited biological material to a third party is subject to the conditions that the requesting party: (a) has the right to demand that a sample of the microorganism be made available; (b) has undertaken to ensure that the applicant does not authorize access to the sample of the deposited microorganism to any third party before the expiry of the prescribed period of validity of the patent.

For ES (Spain) designation:

In respect of the designation of Spain, until the publication of the mention of the grant of a Spanish patent or for 20 years from the date of filing if the application is refused or withdrawn, a sample of the biological material shall be made available as provided in Article 45 SPL only to an independent expert.

For SG (Singapore) designation:

Applicant(s) hereby give notice of my/our intention that samples of the above-identified culture shall be available only to experts in accordance with paragraph 3 of the Fourth Schedule to the Patents Rules 1995.

For SE (Sweden) designation:

In respect of the designation of Sweden, until the application has been laid open to public inspection (by the Swedish Patent Office), or has been finally decided upon by the Swedish Patent Office without having been laid open to public inspection, the furnishing of samples of the deposited biological material will be made available only to an expert in the art.

For CH (Switzerland) designation:

In respect of the designation of Switzerland, the furnishing of samples to a third party is subject to the condition that the party indicates to the depositary institution its name and address for the purpose of information of the depositor and undertakes: (a) not to make available the deposited culture or a culture derived from it to a third party; (b) not to use the culture outside the purview of the law; (c) to produce, in case of a dispute, evidence that the obligations under items (a) and (b) have not been violated.

000659-0058-WO1

IN THE UNITED STATES RECEIVING OFFICE
OF THE PATENT COOPERATION TREATY

Applicants : PFIZER INC. et al.
Filed : Herewith
For : ANTIBODIES TO MYOSTATIN

VIA EXPRESS MAIL (LABEL NO. EV 723207475 US)

HON. COMMISSIONER FOR PATENTS
P.O. Box 1450
Alexandria, Virginia 22313-1450

MAIL STOP PCT - RO/US

INDICATIONS RELATING TO THE
EXPERT SOLUTION IN RESPECT OF DEPOSITED
BIOLOGICAL MATERIAL REFERRED TO IN THE DESCRIPTION

Sir:

The indications relating to deposited biological material are all contained in the description. The following additional indications are not required to be part of the description and should be treated as "separate indications." They relate only to the expert solution.

The additional indications made below relate to the deposited biological material referred to as Hybridoma PF8-2-112-1 (LN 15910) in the description on

Page 8; Line 9
Page 13; Line 21, 25, 32
Page 14; Line 18, 21
Page 63; Line 4
Page 80, Line 8
Page 81; Line 34
Page 82; Line 7

The deposit was made with:

American Type Culture Collection (ATCC)
10801 University Boulevard
Manassas, Virginia 20110-2209
United States of America

on 10 February 2005 (10.02.2005), under Deposit Number PTA-6574.

The additional indications are:

For CA (Canada) designation:

In respect of the designation of Canada, samples of the deposited biological material will be made available until the grant of the Canadian patent, or until the date on which the application is refused, or is abandoned and no longer subject to reinstatement, or is withdrawn, as provided in Rules 107 and 108 of the Patent Rules under the Canadian Patent Act, only by the issue of a sample to an independent expert nominated by the Commissioner (Rule 104(4)).

For HR (Croatia) designation:

In respect of the designation of Croatia, samples of the deposited biological material shall be made available between the publication of the application and the granting of the patent only to an independent expert. Should a patent be granted, notwithstanding cancellation or revocation of the patent, samples shall be made available to anyone requesting them, only if the person requesting them undertakes, for the term during which the patent is force: 1) not to make them or any material derived from them available to third parties; 2) not to use them or any material derived from them except for experimental or research purposes, unless the applicant for or owner of the patent, as applicable, expressly waives such undertaking.

For DK (Denmark) designation:

In respect of the designation of Denmark, samples of the deposited biological material, until the application has been laid open to public inspection (by the Danish Patent and Trademark Office), or has been finally decided upon by the Danish Patent and Trademark Office without having been laid open to public inspection, the furnishing of a sample shall only be effected to an expert in the art. Any request made by a third party for the furnishing of a sample shall indicate the expert to be used. That expert may be any person entered on a list of recognized experts drawn up by the Danish Patent and Trademark Office or any person approved by the applicant in the individual case.

For EP (European Patent) designation:

In respect of the designation of the EPO, samples of the deposited biological material will be made available until the publication of the mention of the grant of the European patent, or until 20 years from the date of filing if the application is refused or withdrawn or is deemed to be withdrawn, as provided in Rule 28(3) of the Implementing Regulations under the EPC, only by the issue of a sample to an expert nominated by requester (Rule 28(4) EPC).

For FI (Finland) designation:

In respect of the designation of Finland, until the publication of the mention of grant by the National Board of Patents and Registration, or for 20 years from the date of filing if the application has been finally decided upon without resulting in the grant of a patent by the National Board of Patents and Registration, the furnishing of samples of the deposited biological material will be made available only to an expert in the art.

For DE (Germany) designation:

In respect of the designation of Germany, until the grant of a patent or for 20 years from the date of filing if the application is refused or withdrawn, samples of the deposited biological material shall only be issued to an independent expert nominated by the applicant.

For GB (United Kingdom) designation:

In respect of the designation of the United Kingdom, the applicant(s) hereby give(s) notice of my/our intention that the furnishing of samples of the deposited biological material will be made available only to an expert in the art.

For IS (Iceland) designation:

In respect of the designation of Iceland, until a patent has been granted by the Icelandic Patent Office, or a final decision taken by the Icelandic Patent Office if the application has been finally decided upon without resulting in the grant of a patent, the furnishing of samples of the deposited biological material will only be effected to an expert in the art.

For MG (Macedonia) designation:

In respect of the designation of Macedonia, the furnishing of samples of the deposited biological material to a third party is subject to the condition that the party: (a) has a right to demand that a sample of the viable biological or microbiological material be made available; (b) has undertaken to ensure that the applicant does not authorize access to the sample of the deposited

viable biological material to any third party before the expiry of the prescribed period of validity of the patent.

For NO (Norway) designation:

In respect of the designation of Norway, until the application has been laid open to public inspection (by the Norwegian Patent Office), or has been finally decided upon by the Norwegian Patent Office without having been laid open to public inspection, the furnishing of a sample of the deposited biological material shall only be effected to an expert in the art. Any request made by a third party for the furnishing of a sample shall indicate the expert to be used. The expert may be any person entered on a list of recognized experts drawn up by the Norwegian Patent Office or any person approved by the applicant in the individual case.

For SI (Slovenia) designation:

In respect of the designation of Slovenia, the furnishing of a sample of the deposited biological material to a third party is subject to the conditions that the requesting party: (a) has the right to demand that a sample of the microorganism be made available; (b) has undertaken to ensure that the applicant does not authorize access to the sample of the deposited microorganism to any third party before the expiry of the prescribed period of validity of the patent.

For ES (Spain) designation:

In respect of the designation of Spain, until the publication of the mention of the grant of a Spanish patent or for 20 years from the date of filing if the application is refused or withdrawn, a sample of the biological material shall be made available as provided in Article 45 SPL only to an independent expert.

For SG (Singapore) designation:

Applicant(s) hereby give notice of my/our intention that samples of the above-identified culture shall be available only to experts in accordance with paragraph 3 of the Fourth Schedule to the Patents Rules 1995.

For SE (Sweden) designation:

In respect of the designation of Sweden, until the application has been laid open to public inspection (by the Swedish Patent Office), or has been finally decided upon by the Swedish Patent Office without having been laid open to public inspection, the furnishing of samples of the deposited biological material will be made available only to an expert in the art.

For CH (Switzerland) designation:

In respect of the designation of Switzerland, the furnishing of samples to a third party is subject to the condition that the party indicates to the depositary institution its name and address for the purpose of information of the depositor and undertakes: (a) not to make available the deposited culture or a culture derived from it to a third party; (b) not to use the culture outside the purview of the law; (c) to produce, in case of a dispute, evidence that the obligations under items (a) and (b) have not been violated.

000659-0058-WO1

IN THE UNITED STATES RECEIVING OFFICE
OF THE PATENT COOPERATION TREATY

Applicants : PFIZER INC. et al.
Filed : Herewith
For : ANTIBODIES TO MYOSTATIN

VIA EXPRESS MAIL (LABEL NO. EV 723207475 US)

HON. COMMISSIONER FOR PATENTS
P.O. Box 1450
Alexandria, Virginia 22313-1450

MAIL STOP PCT - RO/US

INDICATIONS RELATING TO THE
EXPERT SOLUTION IN RESPECT OF DEPOSITED
BIOLOGICAL MATERIAL REFERRED TO IN THE DESCRIPTION

Sir:

The indications relating to deposited biological material are all contained in the description. The following additional indications are not required to be part of the description and should be treated as "separate indications." They relate only to the expert solution.

The additional indications made below relate to the deposited biological material referred to as Hybridoma PF8-2-43-1 (LN 15911) in the description on

Page 8; Line 9
Page 13; Line 21, 26, 32
Page 14; Line 18, 21
Page 63; Line 5
Page 80, Line 8
Page 81; Line 34
Page 82; Line 7

The deposit was made with:

American Type Culture Collection (ATCC)
10801 University Boulevard
Manassas, Virginia 20110-2209
United States of America

on 10 February 2005 (10.02.2005), under Deposit Number PTA-6575.

The additional indications are:

For CA (Canada) designation:

In respect of the designation of Canada, samples of the deposited biological material will be made available until the grant of the Canadian patent, or until the date on which the application is refused, or is abandoned and no longer subject to reinstatement, or is withdrawn, as provided in Rules 107 and 108 of the Patent Rules under the Canadian Patent Act, only by the issue of a sample to an independent expert nominated by the Commissioner (Rule 104(4)).

For HR (Croatia) designation:

In respect of the designation of Croatia, samples of the deposited biological material shall be made available between the publication of the application and the granting of the patent only to an independent expert. Should a patent be granted, notwithstanding cancellation or revocation of the patent, samples shall be made available to anyone requesting them, only if the person requesting them undertakes, for the term during which the patent is force: 1) not to make them or any material derived from them available to third parties; 2) not to use them or any material derived from them except for experimental or research purposes, unless the applicant for or owner of the patent, as applicable, expressly waives such undertaking.

For DK (Denmark) designation:

In respect of the designation of Denmark, samples of the deposited biological material, until the application has been laid open to public inspection (by the Danish Patent and Trademark Office), or has been finally decided upon by the Danish Patent and Trademark Office without having been laid open to public inspection, the furnishing of a sample shall only be effected to an expert in the art. Any request made by a third party for the furnishing of a sample shall indicate the expert to be used. That expert may be any person entered on a list of recognized experts drawn up by the Danish Patent and Trademark Office or any person approved by the applicant in the individual case.

For EP (European Patent) designation:

In respect of the designation of the EPO, samples of the deposited biological material will be made available until the publication of the mention of the grant of the European patent, or until 20 years from the date of filing if the application is refused or withdrawn or is deemed to be withdrawn, as provided in Rule 28(3) of the Implementing Regulations under the EPC, only by the issue of a sample to an expert nominated by requester (Rule 28(4) EPC).

For FI (Finland) designation:

In respect of the designation of Finland, until the publication of the mention of grant by the National Board of Patents and Registration, or for 20 years from the date of filing if the application has been finally decided upon without resulting in the grant of a patent by the National Board of Patents and Registration, the furnishing of samples of the deposited biological material will be made available only to an expert in the art.

For DE (Germany) designation:

In respect of the designation of Germany, until the grant of a patent or for 20 years from the date of filing if the application is refused or withdrawn, samples of the deposited biological material shall only be issued to an independent expert nominated by the applicant.

For GB (United Kingdom) designation:

In respect of the designation of the United Kingdom, the applicant(s) hereby give(s) notice of my/our intention that the furnishing of samples of the deposited biological material will be made available only to an expert in the art.

For IS (Iceland) designation:

In respect of the designation of Iceland, until a patent has been granted by the Icelandic Patent Office, or a final decision taken by the Icelandic Patent Office if the application has been finally decided upon without resulting in the grant of a patent, the furnishing of samples of the deposited biological material will only be effected to an expert in the art.

For MG (Macedonia) designation:

In respect of the designation of Macedonia, the furnishing of samples of the deposited biological material to a third party is subject to the condition that the party: (a) has a right to demand that a sample of the viable biological or microbiological material be made available; (b) has undertaken to ensure that the applicant does not authorize access to the sample of the deposited

viable biological material to any third party before the expiry of the prescribed period of validity of the patent.

For NO (Norway) designation:

In respect of the designation of Norway, until the application has been laid open to public inspection (by the Norwegian Patent Office), or has been finally decided upon by the Norwegian Patent Office without having been laid open to public inspection, the furnishing of a sample of the deposited biological material shall only be effected to an expert in the art. Any request made by a third party for the furnishing of a sample shall indicate the expert to be used. The expert may be any person entered on a list of recognized experts drawn up by the Norwegian Patent Office or any person approved by the applicant in the individual case.

For SI (Slovenia) designation:

In respect of the designation of Slovenia, the furnishing of a sample of the deposited biological material to a third party is subject to the conditions that the requesting party: (a) has the right to demand that a sample of the microorganism be made available; (b) has undertaken to ensure that the applicant does not authorize access to the sample of the deposited microorganism to any third party before the expiry of the prescribed period of validity of the patent.

For ES (Spain) designation:

In respect of the designation of Spain, until the publication of the mention of the grant of a Spanish patent or for 20 years from the date of filing if the application is refused or withdrawn, a sample of the biological material shall be made available as provided in Article 45 SPL only to an independent expert.

For SG (Singapore) designation:

Applicant(s) hereby give notice of my/our intention that samples of the above-identified culture shall be available only to experts in accordance with paragraph 3 of the Fourth Schedule to the Patents Rules 1995.

For SE (Sweden) designation:

In respect of the designation of Sweden, until the application has been laid open to public inspection (by the Swedish Patent Office), or has been finally decided upon by the Swedish Patent Office without having been laid open to public inspection, the furnishing of samples of the deposited biological material will be made available only to an expert in the art.

For CH (Switzerland) designation:

In respect of the designation of Switzerland, the furnishing of samples to a third party is subject to the condition that the party indicates to the depositary institution its name and address for the purpose of information of the depositor and undertakes: (a) not to make available the deposited culture or a culture derived from it to a third party; (b) not to use the culture outside the purview of the law; (c) to produce, in case of a dispute, evidence that the obligations under items (a) and (b) have not been violated.

000659-0058-WO1

IN THE UNITED STATES RECEIVING OFFICE
OF THE PATENT COOPERATION TREATY

Applicants : PFIZER INC. et al.
Filed : Herewith
For : ANTIBODIES TO MYOSTATIN

VIA EXPRESS MAIL (LABEL NO. EV 723207475 US)

HON. COMMISSIONER FOR PATENTS
P.O. Box 1450
Alexandria, Virginia 22313-1450

MAIL STOP PCT - RO/US

INDICATIONS RELATING TO THE
EXPERT SOLUTION IN RESPECT OF DEPOSITED
BIOLOGICAL MATERIAL REFERRED TO IN THE DESCRIPTION

Sir:

The indications relating to deposited biological material are all contained in the description. The following additional indications are not required to be part of the description and should be treated as "separate indications." They relate only to the expert solution.

The additional indications made below relate to the deposited biological material referred to as Hybridoma PF8-2-177-1 (LN 15912) in the description on

Page 8; Line 9
Page 13; Line 21, 26, 32
Page 14; Line 18, 21
Page 63; Line 6
Page 80, Line 8
Page 81; Line 34
Page 82; Line 7

The deposit was made with:

American Type Culture Collection (ATCC)
10801 University Boulevard
Manassas, Virginia 20110-2209
United States of America

on 10 February 2005 (10.02.2005), under Deposit Number PTA-6576.

The additional indications are:

For CA (Canada) designation:

In respect of the designation of Canada, samples of the deposited biological material will be made available until the grant of the Canadian patent, or until the date on which the application is refused, or is abandoned and no longer subject to reinstatement, or is withdrawn, as provided in Rules 107 and 108 of the Patent Rules under the Canadian Patent Act, only by the issue of a sample to an independent expert nominated by the Commissioner (Rule 104(4)).

For HR (Croatia) designation:

In respect of the designation of Croatia, samples of the deposited biological material shall be made available between the publication of the application and the granting of the patent only to an independent expert. Should a patent be granted, notwithstanding cancellation or revocation of the patent, samples shall be made available to anyone requesting them, only if the person requesting them undertakes, for the term during which the patent is force: 1) not to make them or any material derived from them available to third parties; 2) not to use them or any material derived from them except for experimental or research purposes, unless the applicant for or owner of the patent, as applicable, expressly waives such undertaking.

For DK (Denmark) designation:

In respect of the designation of Denmark, samples of the deposited biological material, until the application has been laid open to public inspection (by the Danish Patent and Trademark Office), or has been finally decided upon by the Danish Patent and Trademark Office without having been laid open to public inspection, the furnishing of a sample shall only be effected to an expert in the art. Any request made by a third party for the furnishing of a sample shall indicate the expert to be used. That expert may be any person entered on a list of recognized experts drawn up by the Danish Patent and Trademark Office or any person approved by the applicant in the individual case.

For EP (European Patent) designation:

In respect of the designation of the EPO, samples of the deposited biological material will be made available until the publication of the mention of the grant of the European patent, or until 20 years from the date of filing if the application is refused or withdrawn or is deemed to be withdrawn, as provided in Rule 28(3) of the Implementing Regulations under the EPC, only by the issue of a sample to an expert nominated by requester (Rule 28(4) EPC).

For FI (Finland) designation:

In respect of the designation of Finland, until the publication of the mention of grant by the National Board of Patents and Registration, or for 20 years from the date of filing if the application has been finally decided upon without resulting in the grant of a patent by the National Board of Patents and Registration, the furnishing of samples of the deposited biological material will be made available only to an expert in the art.

For DE (Germany) designation:

In respect of the designation of Germany, until the grant of a patent or for 20 years from the date of filing if the application is refused or withdrawn, samples of the deposited biological material shall only be issued to an independent expert nominated by the applicant.

For GB (United Kingdom) designation:

In respect of the designation of the United Kingdom, the applicant(s) hereby give(s) notice of my/our intention that the furnishing of samples of the deposited biological material will be made available only to an expert in the art.

For IS (Iceland) designation:

In respect of the designation of Iceland, until a patent has been granted by the Icelandic Patent Office, or a final decision taken by the Icelandic Patent Office if the application has been finally decided upon without resulting in the grant of a patent, the furnishing of samples of the deposited biological material will only be effected to an expert in the art.

For MG (Macedonia) designation:

In respect of the designation of Macedonia, the furnishing of samples of the deposited biological material to a third party is subject to the condition that the party: (a) has a right to demand that a sample of the viable biological or microbiological material be made available; (b) has undertaken to ensure that the applicant does not authorize access to the sample of the deposited

viable biological material to any third party before the expiry of the prescribed period of validity of the patent.

For NO (Norway) designation:

In respect of the designation of Norway, until the application has been laid open to public inspection (by the Norwegian Patent Office), or has been finally decided upon by the Norwegian Patent Office without having been laid open to public inspection, the furnishing of a sample of the deposited biological material shall only be effected to an expert in the art. Any request made by a third party for the furnishing of a sample shall indicate the expert to be used. The expert may be any person entered on a list of recognized experts drawn up by the Norwegian Patent Office or any person approved by the applicant in the individual case.

For SI (Slovenia) designation:

In respect of the designation of Slovenia, the furnishing of a sample of the deposited biological material to a third party is subject to the conditions that the requesting party: (a) has the right to demand that a sample of the microorganism be made available; (b) has undertaken to ensure that the applicant does not authorize access to the sample of the deposited microorganism to any third party before the expiry of the prescribed period of validity of the patent.

For ES (Spain) designation:

In respect of the designation of Spain, until the publication of the mention of the grant of a Spanish patent or for 20 years from the date of filing if the application is refused or withdrawn, a sample of the biological material shall be made available as provided in Article 45 SPL only to an independent expert.

For SG (Singapore) designation:

Applicant(s) hereby give notice of my/our intention that samples of the above-identified culture shall be available only to experts in accordance with paragraph 3 of the Fourth Schedule to the Patents Rules 1995.

For SE (Sweden) designation:

In respect of the designation of Sweden, until the application has been laid open to public inspection (by the Swedish Patent Office), or has been finally decided upon by the Swedish Patent Office without having been laid open to public inspection, the furnishing of samples of the deposited biological material will be made available only to an expert in the art.

For CH (Switzerland) designation:

In respect of the designation of Switzerland, the furnishing of samples to a third party is subject to the condition that the party indicates to the depositary institution its name and address for the purpose of information of the depositor and undertakes: (a) not to make available the deposited culture or a culture derived from it to a third party; (b) not to use the culture outside the purview of the law; (c) to produce, in case of a dispute, evidence that the obligations under items (a) and (b) have not been violated.

000659-0058-WO1

IN THE UNITED STATES RECEIVING OFFICE
OF THE PATENT COOPERATION TREATY

Applicants : PFIZER INC. et al.
Filed : Herewith
For : ANTIBODIES TO MYOSTATIN

VIA EXPRESS MAIL (LABEL NO. EV 723207475 US)

HON. COMMISSIONER FOR PATENTS
P.O. Box 1450
Alexandria, Virginia 22313-1450

MAIL STOP PCT - RO/US

INDICATIONS RELATING TO THE
EXPERT SOLUTION IN RESPECT OF DEPOSITED
BIOLOGICAL MATERIAL REFERRED TO IN THE DESCRIPTION

Sir:

The indications relating to deposited biological material are all contained in the description. The following additional indications are not required to be part of the description and should be treated as "separate indications." They relate only to the expert solution.

The additional indications made below relate to the deposited biological material referred to as Hybridoma PF8-1-116-1 (LN 15902) in the description on

Page 8; Line 8
Page 13; Line 20, 24, 31
Page 14; Line 17, 20
Page 62; Line 37
Page 80, Line 7
Page 81; Line 33
Page 82; Line 6

The deposit was made with:

American Type Culture Collection (ATCC)
10801 University Boulevard
Manassas, Virginia 20110-2209
United States of America

on 10 February 2005 (10.02.2005), under Deposit Number PTA-6566.

The additional indications are:

For CA (Canada) designation:

In respect of the designation of Canada, samples of the deposited biological material will be made available until the grant of the Canadian patent, or until the date on which the application is refused, or is abandoned and no longer subject to reinstatement, or is withdrawn, as provided in Rules 107 and 108 of the Patent Rules under the Canadian Patent Act, only by the issue of a sample to an independent expert nominated by the Commissioner (Rule 104(4)).

For HR (Croatia) designation:

In respect of the designation of Croatia, samples of the deposited biological material shall be made available between the publication of the application and the granting of the patent only to an independent expert. Should a patent be granted, notwithstanding cancellation or revocation of the patent, samples shall be made available to anyone requesting them, only if the person requesting them undertakes, for the term during which the patent is force: 1) not to make them or any material derived from them available to third parties; 2) not to use them or any material derived from them except for experimental or research purposes, unless the applicant for or owner of the patent, as applicable, expressly waives such undertaking.

For DK (Denmark) designation:

In respect of the designation of Denmark, samples of the deposited biological material, until the application has been laid open to public inspection (by the Danish Patent and Trademark Office), or has been finally decided upon by the Danish Patent and Trademark Office without having been laid open to public inspection, the furnishing of a sample shall only be effected to an expert in the art. Any request made by a third party for the furnishing of a sample shall indicate the expert to be used. That expert may be any person entered on a list of recognized experts drawn up by the Danish Patent and Trademark Office or any person approved by the applicant in the individual case.

For EP (European Patent) designation:

In respect of the designation of the EPO, samples of the deposited biological material will be made available until the publication of the mention of the grant of the European patent, or until 20 years from the date of filing if the application is refused or withdrawn or is deemed to be withdrawn, as provided in Rule 28(3) of the Implementing Regulations under the EPC, only by the issue of a sample to an expert nominated by requester (Rule 28(4) EPC).

For FI (Finland) designation:

In respect of the designation of Finland, until the publication of the mention of grant by the National Board of Patents and Registration, or for 20 years from the date of filing if the application has been finally decided upon without resulting in the grant of a patent by the National Board of Patents and Registration, the furnishing of samples of the deposited biological material will be made available only to an expert in the art.

For DE (Germany) designation:

In respect of the designation of Germany, until the grant of a patent or for 20 years from the date of filing if the application is refused or withdrawn, samples of the deposited biological material shall only be issued to an independent expert nominated by the applicant.

For GB (United Kingdom) designation:

In respect of the designation of the United Kingdom, the applicant(s) hereby give(s) notice of my/our intention that the furnishing of samples of the deposited biological material will be made available only to an expert in the art.

For IS (Iceland) designation:

In respect of the designation of Iceland, until a patent has been granted by the Icelandic Patent Office, or a final decision taken by the Icelandic Patent Office if the application has been finally decided upon without resulting in the grant of a patent, the furnishing of samples of the deposited biological material will only be effected to an expert in the art.

For MG (Macedonia) designation:

In respect of the designation of Macedonia, the furnishing of samples of the deposited biological material to a third party is subject to the condition that the party: (a) has a right to demand that a sample of the viable biological or microbiological material be made available; (b) has undertaken to ensure that the applicant does not authorize access to the sample of the deposited

viable biological material to any third party before the expiry of the prescribed period of validity of the patent.

For NO (Norway) designation:

In respect of the designation of Norway, until the application has been laid open to public inspection (by the Norwegian Patent Office), or has been finally decided upon by the Norwegian Patent Office without having been laid open to public inspection, the furnishing of a sample of the deposited biological material shall only be effected to an expert in the art. Any request made by a third party for the furnishing of a sample shall indicate the expert to be used. The expert may be any person entered on a list of recognized experts drawn up by the Norwegian Patent Office or any person approved by the applicant in the individual case.

For SI (Slovenia) designation:

In respect of the designation of Slovenia, the furnishing of a sample of the deposited biological material to a third party is subject to the conditions that the requesting party: (a) has the right to demand that a sample of the microorganism be made available; (b) has undertaken to ensure that the applicant does not authorize access to the sample of the deposited microorganism to any third party before the expiry of the prescribed period of validity of the patent.

For ES (Spain) designation:

In respect of the designation of Spain, until the publication of the mention of the grant of a Spanish patent or for 20 years from the date of filing if the application is refused or withdrawn, a sample of the biological material shall be made available as provided in Article 45 SPL only to an independent expert.

For SG (Singapore) designation:

Applicant(s) hereby give notice of my/our intention that samples of the above-identified culture shall be available only to experts in accordance with paragraph 3 of the Fourth Schedule to the Patents Rules 1995.

For SE (Sweden) designation:

In respect of the designation of Sweden, until the application has been laid open to public inspection (by the Swedish Patent Office), or has been finally decided upon by the Swedish Patent Office without having been laid open to public inspection, the furnishing of samples of the deposited biological material will be made available only to an expert in the art.

For CH (Switzerland) designation:

In respect of the designation of Switzerland, the furnishing of samples to a third party is subject to the condition that the party indicates to the depositary institution its name and address for the purpose of information of the depositor and undertakes: (a) not to make available the deposited culture or a culture derived from it to a third party; (b) not to use the culture outside the purview of the law; (c) to produce, in case of a dispute, evidence that the obligations under items (a) and (b) have not been violated.

000659-0058-WO1

IN THE UNITED STATES RECEIVING OFFICE
OF THE PATENT COOPERATION TREATY

Applicants : PFIZER INC. et al.
Filed : Herewith
For : ANTIBODIES TO MYOSTATIN

VIA EXPRESS MAIL (LABEL NO. EV 723207475 US)

HON. COMMISSIONER FOR PATENTS
P.O. Box 1450
Alexandria, Virginia 22313-1450

MAIL STOP PCT - RO/US

INDICATIONS RELATING TO THE
EXPERT SOLUTION IN RESPECT OF DEPOSITED
BIOLOGICAL MATERIAL REFERRED TO IN THE DESCRIPTION

Sir:

The indications relating to deposited biological material are all contained in the description. The following additional indications are not required to be part of the description and should be treated as "separate indications." They relate only to the expert solution.

The additional indications made below relate to the deposited biological material referred to as Hybridoma PF8-1-132-1 (LN 15903) in the description on

Page 8; Line 8
Page 13; Line 20, 25, 31
Page 14; Line 17, 20
Page 62; Line 38
Page 80, Line 7
Page 81; Line 33
Page 82; Line 6

The deposit was made with:

American Type Culture Collection (ATCC)
10801 University Boulevard
Manassas, Virginia 20110-2209
United States of America

on 10 February 2005 (10.02.2005), under Deposit Number PTA-6567.

The additional indications are:

For CA (Canada) designation:

In respect of the designation of Canada, samples of the deposited biological material will be made available until the grant of the Canadian patent, or until the date on which the application is refused, or is abandoned and no longer subject to reinstatement, or is withdrawn, as provided in Rules 107 and 108 of the Patent Rules under the Canadian Patent Act, only by the issue of a sample to an independent expert nominated by the Commissioner (Rule 104(4)).

For HR (Croatia) designation:

In respect of the designation of Croatia, samples of the deposited biological material shall be made available between the publication of the application and the granting of the patent only to an independent expert. Should a patent be granted, notwithstanding cancellation or revocation of the patent, samples shall be made available to anyone requesting them, only if the person requesting them undertakes, for the term during which the patent is in force: 1) not to make them or any material derived from them available to third parties; 2) not to use them or any material derived from them except for experimental or research purposes, unless the applicant for or owner of the patent, as applicable, expressly waives such undertaking.

For DK (Denmark) designation:

In respect of the designation of Denmark, samples of the deposited biological material, until the application has been laid open to public inspection (by the Danish Patent and Trademark Office), or has been finally decided upon by the Danish Patent and Trademark Office without having been laid open to public inspection, the furnishing of a sample shall only be effected to an expert in the art. Any request made by a third party for the furnishing of a sample shall indicate the expert to be used. That expert may be any person entered on a list of recognized experts drawn up by the Danish Patent and Trademark Office or any person approved by the applicant in the individual case.

For EP (European Patent) designation:

In respect of the designation of the EPO, samples of the deposited biological material will be made available until the publication of the mention of the grant of the European patent, or until 20 years from the date of filing if the application is refused or withdrawn or is deemed to be withdrawn, as provided in Rule 28(3) of the Implementing Regulations under the EPC, only by the issue of a sample to an expert nominated by requester (Rule 28(4) EPC).

For FI (Finland) designation:

In respect of the designation of Finland, until the publication of the mention of grant by the National Board of Patents and Registration, or for 20 years from the date of filing if the application has been finally decided upon without resulting in the grant of a patent by the National Board of Patents and Registration, the furnishing of samples of the deposited biological material will be made available only to an expert in the art.

For DE (Germany) designation:

In respect of the designation of Germany, until the grant of a patent or for 20 years from the date of filing if the application is refused or withdrawn, samples of the deposited biological material shall only be issued to an independent expert nominated by the applicant.

For GB (United Kingdom) designation:

In respect of the designation of the United Kingdom, the applicant(s) hereby give(s) notice of my/our intention that the furnishing of samples of the deposited biological material will be made available only to an expert in the art.

For IS (Iceland) designation:

In respect of the designation of Iceland, until a patent has been granted by the Icelandic Patent Office, or a final decision taken by the Icelandic Patent Office if the application has been finally decided upon without resulting in the grant of a patent, the furnishing of samples of the deposited biological material will only be effected to an expert in the art.

For MG (Macedonia) designation:

In respect of the designation of Macedonia, the furnishing of samples of the deposited biological material to a third party is subject to the condition that the party: (a) has a right to demand that a sample of the viable biological or microbiological material be made available; (b) has undertaken to ensure that the applicant does not authorize access to the sample of the deposited

viable biological material to any third party before the expiry of the prescribed period of validity of the patent.

For NO (Norway) designation:

In respect of the designation of Norway, until the application has been laid open to public inspection (by the Norwegian Patent Office), or has been finally decided upon by the Norwegian Patent Office without having been laid open to public inspection, the furnishing of a sample of the deposited biological material shall only be effected to an expert in the art. Any request made by a third party for the furnishing of a sample shall indicate the expert to be used. The expert may be any person entered on a list of recognized experts drawn up by the Norwegian Patent Office or any person approved by the applicant in the individual case.

For SI (Slovenia) designation:

In respect of the designation of Slovenia, the furnishing of a sample of the deposited biological material to a third party is subject to the conditions that the requesting party: (a) has the right to demand that a sample of the microorganism be made available; (b) has undertaken to ensure that the applicant does not authorize access to the sample of the deposited microorganism to any third party before the expiry of the prescribed period of validity of the patent.

For ES (Spain) designation:

In respect of the designation of Spain, until the publication of the mention of the grant of a Spanish patent or for 20 years from the date of filing if the application is refused or withdrawn, a sample of the biological material shall be made available as provided in Article 45 SPL only to an independent expert.

For SG (Singapore) designation:

Applicant(s) hereby give notice of my/our intention that samples of the above-identified culture shall be available only to experts in accordance with paragraph 3 of the Fourth Schedule to the Patents Rules 1995.

For SE (Sweden) designation:

In respect of the designation of Sweden, until the application has been laid open to public inspection (by the Swedish Patent Office), or has been finally decided upon by the Swedish Patent Office without having been laid open to public inspection, the furnishing of samples of the deposited biological material will be made available only to an expert in the art.

For CH (Switzerland) designation:

In respect of the designation of Switzerland, the furnishing of samples to a third party is subject to the condition that the party indicates to the depositary institution its name and address for the purpose of information of the depositor and undertakes: (a) not to make available the deposited culture or a culture derived from it to a third party; (b) not to use the culture outside the purview of the law; (c) to produce, in case of a dispute, evidence that the obligations under items (a) and (b) have not been violated.