



US00D778809S

(12) **United States Design Patent**
Han et al.

(10) **Patent No.:** **US D778,809 S**

(45) **Date of Patent:** **** Feb. 14, 2017**

(54) **TIRE FOR A CAR**

(71) Applicant: **KUMHO TIRE CO., INC.**, Gwangju (KR)

(72) Inventors: **Jaе-Hyun Han**, Gwangju (KR);
Tae-Min Kim, Seoul (KR); **Jaе-Phil Park**, Gwangju (KR); **Chang-Jung Park**, Gwangju (KR); **Hae-Dong Jeong**, Bucheon-si (KR); **In-Hee Park**, Gwangju (KR); **Uk Seo**, Gwangju (KR); **Sung-Hoon In**, Yongin-si (KR)

(73) Assignee: **KUMHO TIRE CO., INC.**, Gwangju (KR)

(**) Term: **14 Years**

(21) Appl. No.: **29/487,371**

(22) Filed: **Apr. 8, 2014**

(30) **Foreign Application Priority Data**

Oct. 25, 2013 (KR) 30-2013-0053738

(51) **LOC (10) Cl.** **12-15**

(52) **U.S. Cl.**

USPC **D12/584**

(58) **Field of Classification Search**

USPC D12/511, 515, 519, 521, 527, 532,
D12/551, 564, 580, 584, 586, 588, 600,
D12/602, 901

CPC B60C 11/0302; B60C 11/11; B60C
2011/0346; B60C 2011/0365; B60C
2011/0369; B60C 2011/0381

See application file for complete search history.

(56) **References Cited**

U.S. PATENT DOCUMENTS

D436,900	S	*	1/2001	Buresh	D12/588
D459,296	S	*	6/2002	Umstot	D12/601
D500,732	S	*	1/2005	Lo	D12/588
D502,682	S	*	3/2005	Hildebrand	D12/588
D588,521	S	*	3/2009	Tomatsu	D12/519
D602,847	S	*	10/2009	Lee	D12/519
D634,264	S	*	3/2011	Lo	D12/532
D651,557	S	*	1/2012	Ohashi	D12/588
D684,520	S	*	6/2013	Fu	D12/532
D729,155	S	*	5/2015	Jacobs	D12/600

* cited by examiner

Primary Examiner — Manpreet Matharu

Assistant Examiner — Mojtaba Tehrani

(74) *Attorney, Agent, or Firm* — Billion & Armitage;
Benjamin C. Armitage

(57) **CLAIM**

We claim the ornamental design for a tire for a car, as shown and described.

DESCRIPTION

FIG. 1 is a perspective view of a tire for a car showing our new design.

FIG. 2 is a front view;

FIG. 3 is a rear view;

FIG. 4 is a left side view;

FIG. 5 is a right side view;

FIG. 6 is a top view;

FIG. 7 is a bottom view; and,

FIG. 8 is an enlarged fragmentary front elevation view thereof.

1 Claim, 8 Drawing Sheets

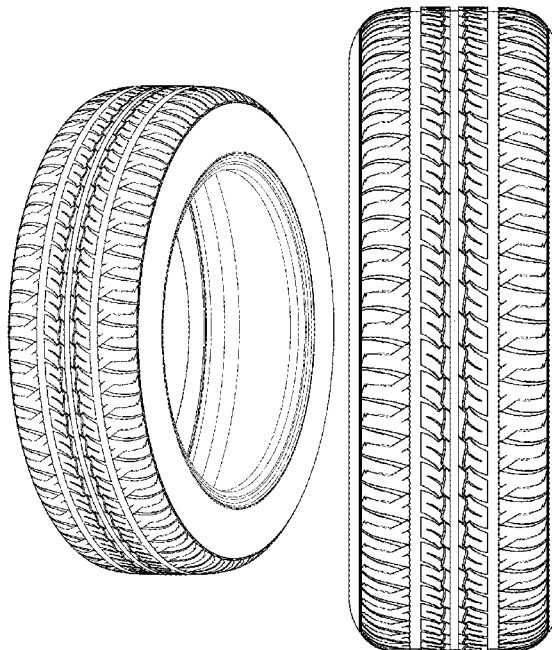

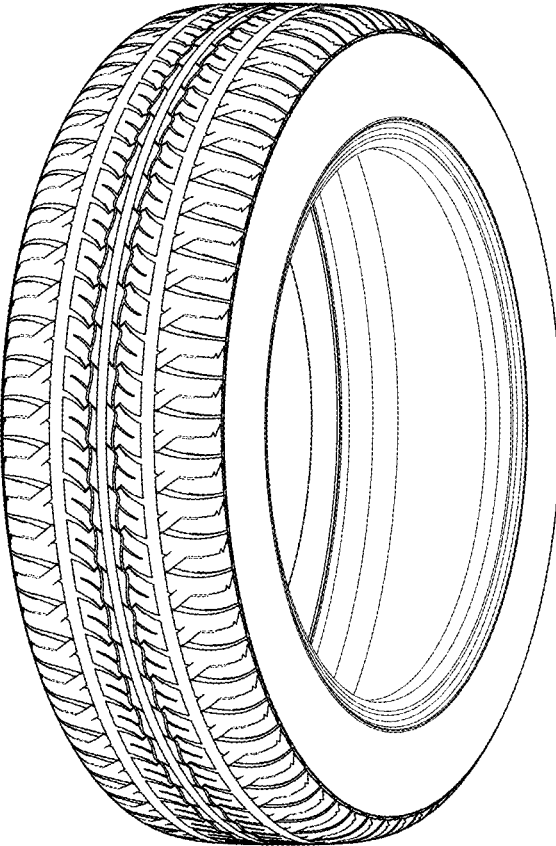

FIG. 1

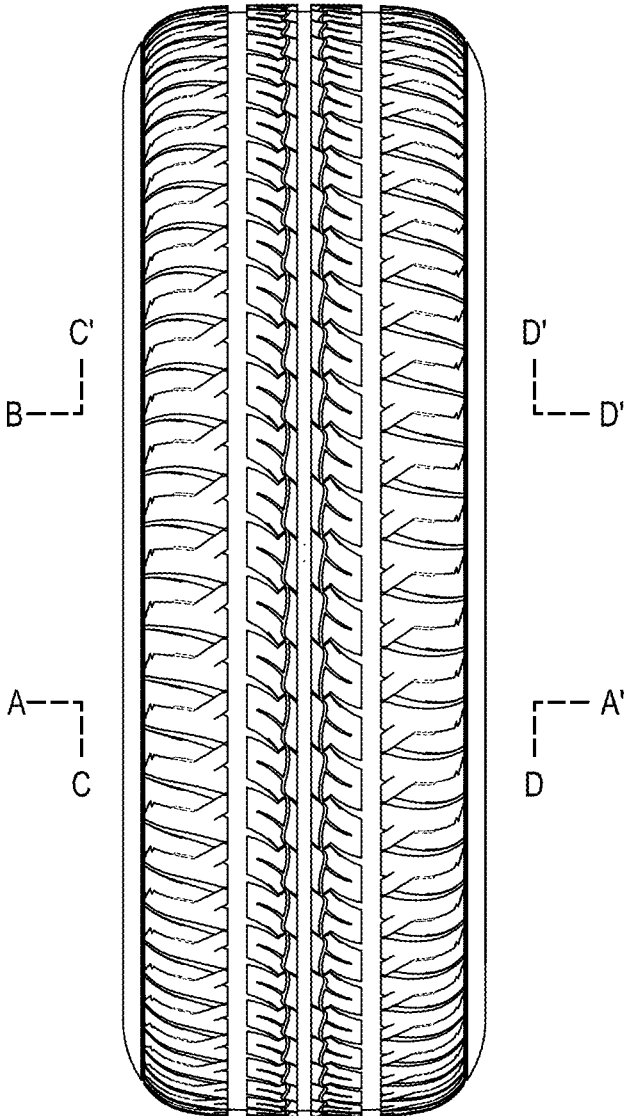

FIG. 2

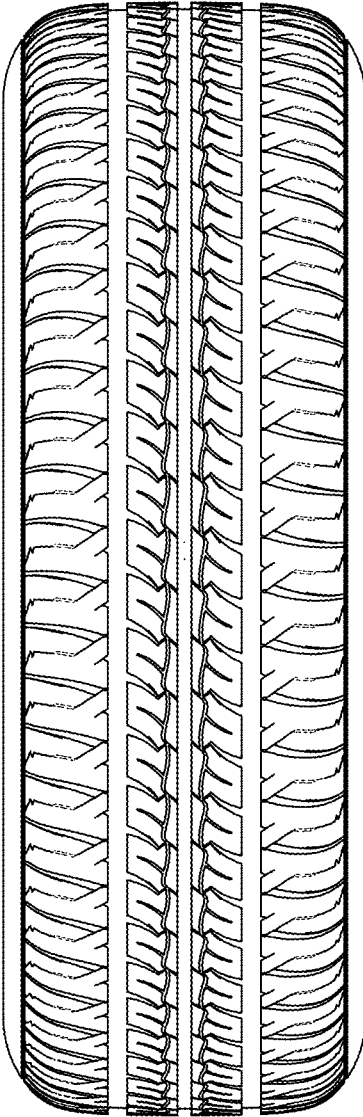

FIG. 3

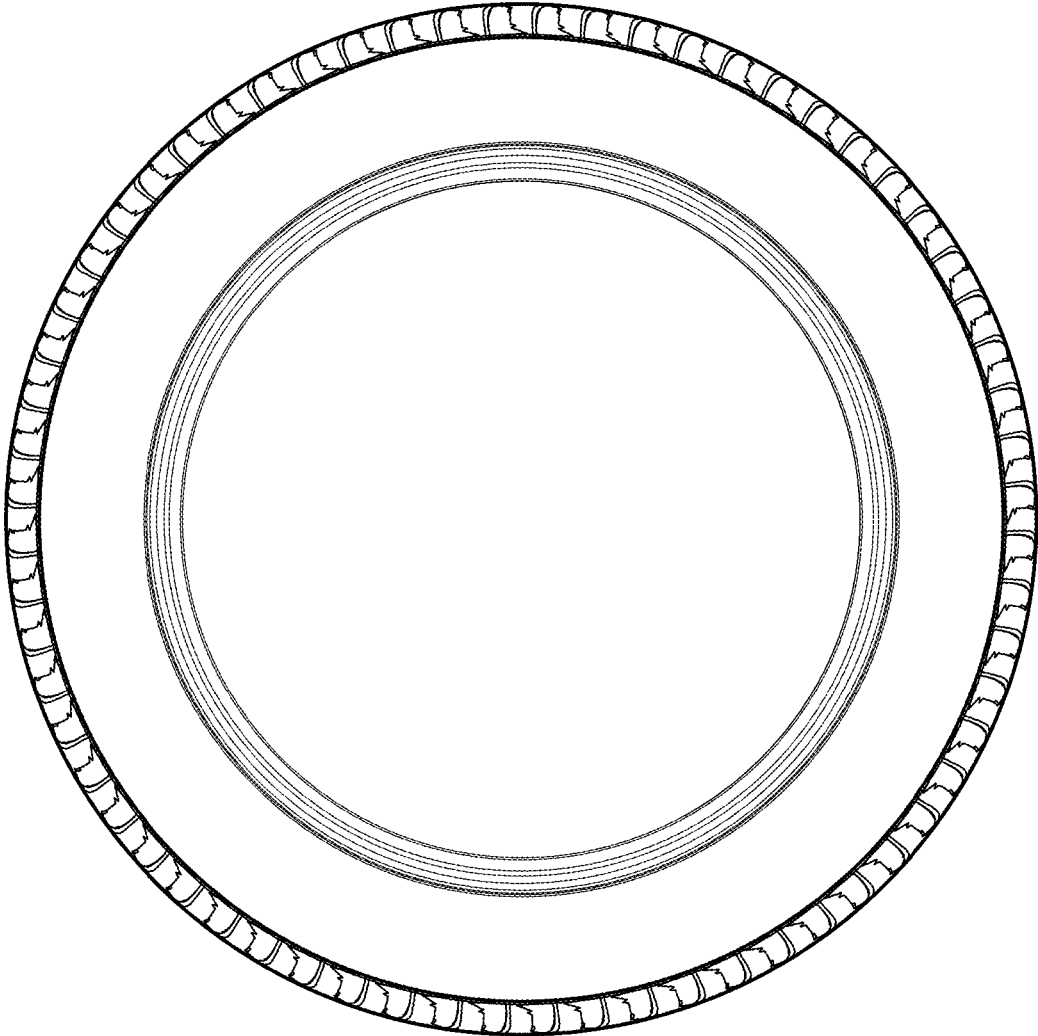

FIG. 4

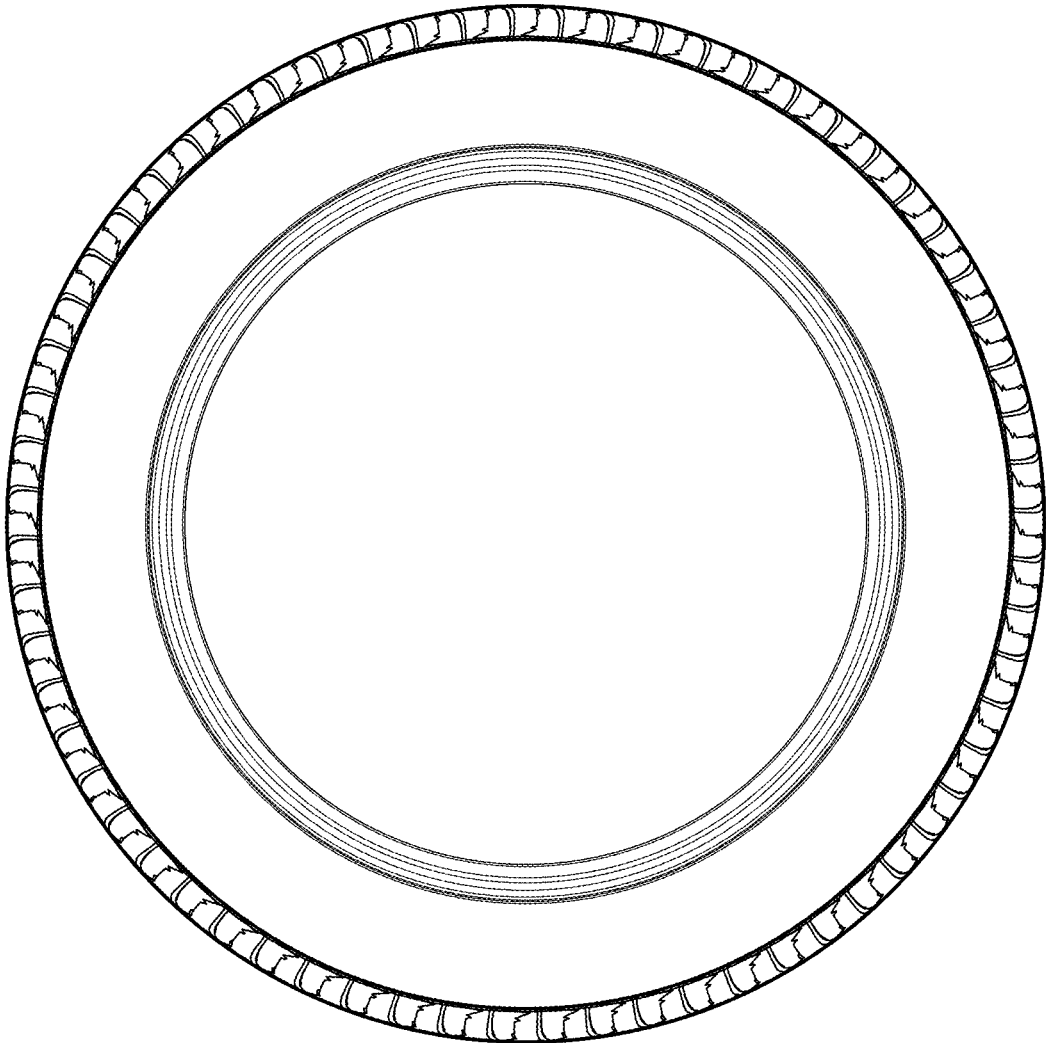

FIG. 5

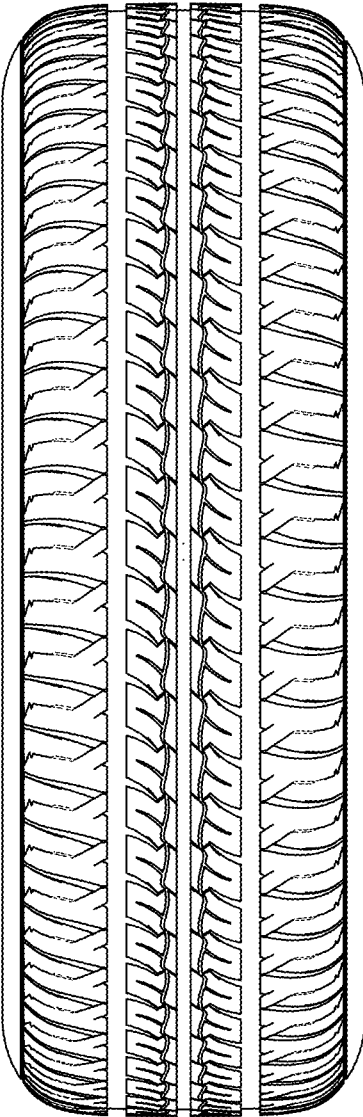

FIG. 6

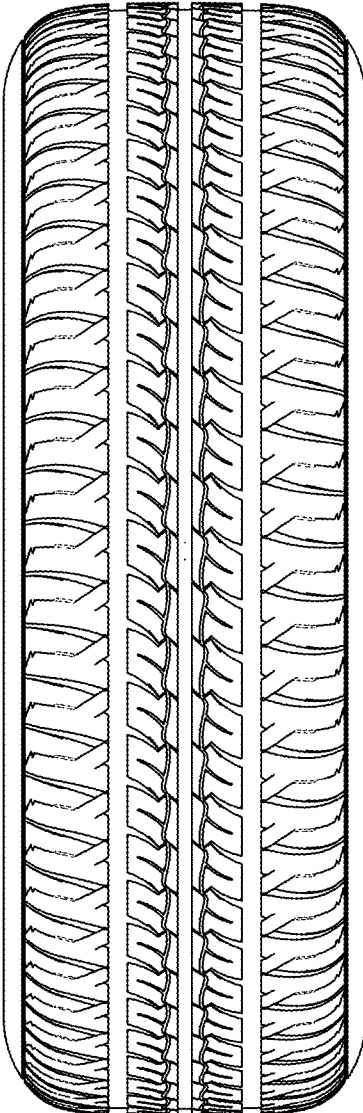

FIG. 7

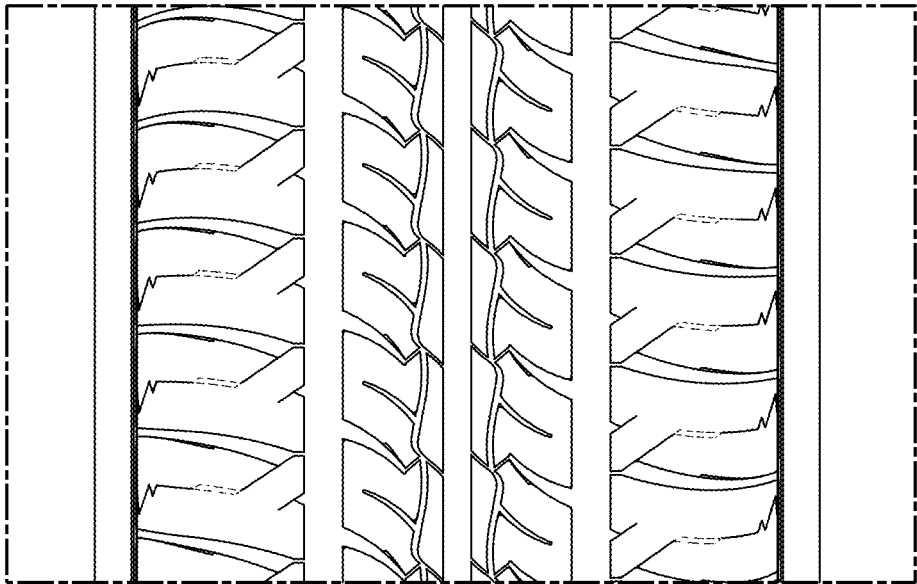

FIG. 8