

(19) World Intellectual Property  
Organization  
International Bureau



(43) International Publication Date  
14 July 2005 (14.07.2005)

PCT

(10) International Publication Number  
**WO 2005/063509 A1**

- (51) International Patent Classification<sup>7</sup>: **B60C 11/18**, 11/00
- (21) International Application Number: PCT/IT2003/000867
- (22) International Filing Date: 30 December 2003 (30.12.2003)
- (25) Filing Language: English
- (26) Publication Language: English
- (71) Applicant (for all designated States except US): **PIRELLI PNEUMATICI S.p.A.** [IT/IT]; Viale Sarca, 222, I-20126 Milan (IT).
- (72) Inventors; and
- (75) Inventors/Applicants (for US only): **LOSI, Piero** [IT/IT]; c/o Pirelli Pneumatici S.p.A., Viale Sarca 222, I-20126 Milano (IT). **DE CANCELLIS, Pierluigi** [IT/IT]; c/o Pirelli Pneumatici S.p.A., Viale Sarca 222, I-20126 Milano (IT). **LO PRESTI, Gaetano** [IT/IT]; c/o Pirelli Pneumatici S.p.A., Viale Sarca, 222, I-20126 Milano (IT). **NOTO, Rodolfo** [IT/IT]; c/o Pirelli Pneumatici S.p.A., Viale Sarca, 222, I-20126 Milano (IT). **LACAGNINA, Claudio** [IT/IT]; c/o Pirelli Pneumatici S.p.A., Viale Sarca, 222, I-20126 Milano (IT).
- (74) Agents: **BOTTERO, Claudio** et al.; Porta Ceccacci & Associati S.p.A., Via Trebbia, 20, I-20135 Milano (IT).
- (81) Designated States (national): AE, AG, AL, AM, AT, AU, AZ, BA, BB, BG, BR, BY, BZ, CA, CH, CN, CO, CR, CU, CZ, DE, DK, DM, DZ, EC, EE, EG, ES, FI, GB, GD, GE, GH, GM, HR, HU, ID, IL, IN, IS, JP, KE, KG, KP, KR, KZ, LC, LK, LR, LS, LT, LU, LV, MA, MD, MG, MK, MN, MW, MX, MZ, NI, NO, NZ, OM, PG, PH, PL, PT, RO, RU, SC, SD, SE, SG, SK, SL, SY, TJ, TM, TN, TR, TT, TZ, UA, UG, US, UZ, VC, VN, YU, ZA, ZM, ZW.
- (84) Designated States (regional): ARIPO patent (GH, GM, KE, LS, MW, MZ, SD, SL, SZ, TZ, UG, ZM, ZW), Eurasian patent (AM, AZ, BY, KG, KZ, MD, RU, TJ, TM), European patent (AT, BE, BG, CH, CY, CZ, DE, DK, EE, ES, FI, FR, GB, GR, HU, IE, IT, LU, MC, NL, PT, RO, SE, SI, SK, TR), OAPI patent (BF, BJ, CF, CG, CI, CM, GA, GN, GQ, GW, ML, MR, NE, SN, TD, TG).
- Published:  
— with international search report

[Continued on next page]

(54) Title: PNEUMATIC TIRE AND PROCESS FOR ITS MANUFACTURE

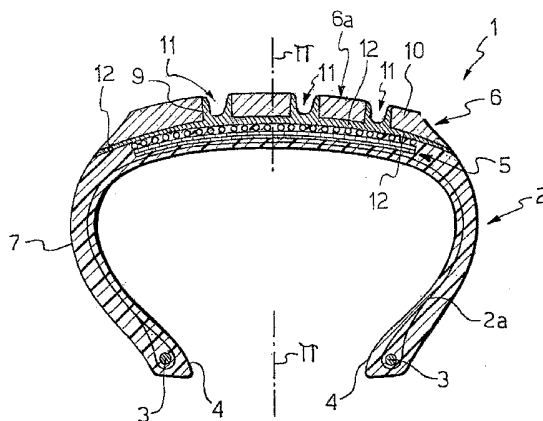

(57) Abstract: A pneumatic tire (1) is described comprising a carcass structure (2) having at least one carcass ply (2a), and at least one annular reinforcing structure (3) associated to the carcass ply (2a), a tread band (6) made of an elastomeric material at a radially outer position with respect to the carcass structure (2), a belt structure (5) interposed between the carcass structure (2) and the tread band (6) and a pair of axially opposite side walls (7, 8) on said carcass structure (2), wherein the tread band (6) comprises: i) at least one first sector (9), radially extending, substantially consisting of a first elastomeric material; ii) a plurality of second sectors (10), radially extending, positioned at axially opposite sides of said at least one first sector (9) and substantially consisting of a second elastomeric material; iii) at least one longitudinal groove (11) formed in said at least one first sector (9) and extending substantially for the entire circumferential development of the tread band (6); wherein the first elastomeric material has a modulus of elasticity (E') under compression at 23°C greater than the modulus of elasticity (E') under compression at 23°C of the second elastomeric material, and wherein the modulus of elasticity (E') under compression at 23°C of the first elastomeric material is comprised between about 20 and about 80 MPa.

WO 2005/063509 A1



---

*For two-letter codes and other abbreviations, refer to the "Guidance Notes on Codes and Abbreviations" appearing at the beginning of each regular issue of the PCT Gazette.*

## Pneumatic tire and process for its manufacture

## DESCRIPTION

Background of the invention

5 The present invention refers to a pneumatic tire for two-wheeled or four-wheeled vehicles and in particular, but not exclusively, to a pneumatic tire for motorvehicles.

Specifically, the present invention refers to a pneumatic tire comprising a carcass structure having at least one carcass ply, and at least one annular reinforcing structure associated to the carcass ply, a tread band made of an elastomeric material at a radially  
10 outer position with respect to the carcass structure, a belt structure interposed between the carcass structure and the tread band and a pair of axially opposite sidewalls on the carcass structure, wherein the tread band is of the type comprising a plurality of radially extending and axially adjacent sectors.

Prior art

15 In the field of pneumatic tires for vehicles one of the most felt needs is that of ensuring a suitable drainage of water or mud present under the ground contacting area of the pneumatic tire on wet road or ground. The ability to effectively drain the water under the ground contacting area of the pneumatic tire, in fact, considerably influences the road holding on wet ground of the latter with clear effects on travel safety.

20 In pneumatic tires this draining action is often carried out by one or more longitudinal grooves formed in the tread band and extending substantially for the entire circumferential development thereof.

In known pneumatic tires, however, the actual draining capacity of these longitudinal grooves during the pneumatic tire rolling is lower than the theoretical capacity expected  
25 on the basis of the geometrical configuration of the grooves. When the pneumatic tire gets in touch with the ground, in fact, the side walls of these grooves undergo an elastic deformation due to the weight acting on the pneumatic tire itself, an elastic deformation which tends to reduce the cross section of the grooves under the ground contacting area of the pneumatic tire and, therefore, the useful section actually able to drain water, with  
30 respect to the cross section of the grooves at rest.

This negative phenomenon tends, among other things, to worsen with the gradual wear

of the tread band due to the tapering along the radially inward direction of the longitudinal grooves which already tends *per se* to reduce the cross section of the grooves, with a corresponding further progressive reduction of the actual draining capacity of the pneumatic tire and of the road holding on wet ground of the pneumatic  
5 tire.

Although documents are known that describe pneumatic tires provided with a tread band comprising a plurality of axially adjacent sectors, like for example Japanese patent applications published with nos. JP 07-108805 and JP 04-185507 or US patent n. 6,523,585, none of them tackles this specific problem, let alone offers satisfactory  
10 solutions to solve the same.

#### Problem underlying the invention

The present invention has the object of providing a pneumatic tire provided with a tread band comprising a plurality of axially adjacent sectors and with at least one longitudinal groove, having improved draining capacity and better road holding while running on  
15 wet ground.

#### Summary of the invention

According to a first aspect of the invention, this object is achieved by a pneumatic tire as defined in the attached claim 1.

In particular, the Applicant has found that thanks to a particular combination of a  
20 specific tread band design and specific mechanical characteristics of the axially adjacent sectors of the tread band it is possible to obtain a pneumatic tire structure that is able to keep the cross section of the longitudinal grooves formed in the tread band substantially unchanged while the tire is running and, along therewith, that is able to give an actual draining capacity substantially equal to the theoretical draining capacity expected on the  
25 basis of the cross section of the longitudinal grooves at rest.

More specifically, the Applicant has found that the aforementioned object can be achieved by a pneumatic tire provided with a tread band comprising:

- i) at least one first sector, radially extending, substantially consisting of a first elastomeric material;
- 30 ii) a plurality of second sectors, radially extending, positioned at axially opposite sides of said at least one first sector and substantially consisting of a second elastomeric material;

iii) at least one longitudinal groove formed in said at least one first sector and extending substantially for the entire circumferential development of the tread band;

5 wherein said first elastomeric material has a modulus of elasticity  $E'$  under compression at 23°C greater than the modulus of elasticity  $E'$  under compression at 23°C of said second elastomeric material, and

wherein the modulus of elasticity  $E'$  under compression at 23°C of said first elastomeric material is comprised between about 20 and about 80 MPa.

10 It should be specified herein that in the present description and in the subsequent claims, the term "elastomeric material" is used to indicate a composition comprising at least one elastomeric polymer and at least one reinforcing filler, such as carbon black and/or silica. Preferably, such a composition also comprises additives such as, for example, a cross-linking agent and/or a plasticizer. Thanks to the presence of the cross-linking agent, such a material may be cross-linked by heating so as to form the end product.

15 In the present description and in the subsequent claims, moreover, the values of the modulus of elasticity  $E'$  under compression are intended to be measured by means of conventional apparatuses by submitting a cylindrical test piece of vulcanized elastomeric material having a length of 25 mm and a diameter of 14 mm, subjected to compression preloading up to a longitudinal deformation of 25% of its original height  
20 and kept at a temperature of 23°C, to a dynamic sinusoidal deformation of a maximum width of  $\pm 3.50\%$  of the height under preloading, with a frequency of 100 cycles per second (100 Hz).

The Applicant, while not wishing to be bound by any interpretative theory, observes that by forming the longitudinal groove or grooves at radially extending sectors of the tread  
25 band consisting of an elastomeric material having the aforementioned characteristics of modulus of elasticity  $E'$  under compression accounting, as such, for high rigidity characteristics, it is possible to reduce the amount of the deformation undergone by the side walls of these grooves to virtually negligible values when the tread band gets in touch with the ground.

30 Thanks to such a feature, the pneumatic tire of the invention thus achieves an improved water draining action and an improved behavior on wet ground with respect to known pneumatic tires of the same type and this in all wear conditions of the tread band to the great advantage of driving safety.

Preferably, the first elastomeric material has a modulus of elasticity ( $E'$ ) under compression at 23°C comprised between about 30 and about 50 MPa.

By observing the aforementioned values of the modulus of elasticity under compression  $E'$  at 23°C of the first elastomeric material, it has been found that it is advantageously possible to achieve an optimal rigidity of the side walls of the longitudinal groove(s) so as to keep substantially constant the cross section thereof (the water draining one) when the tread band gets in touch with the ground.

Preferably, the second elastomeric material has a modulus of elasticity ( $E'$ ) under compression at 23°C comprised between about 4 and about 15 MPa and, still more preferably, between about 7 and about 12 MPa.

By observing the aforementioned values of the modulus of elasticity under compression  $E'$  at 23°C of the second elastomeric material, it has been found that it is advantageously possible to achieve an optimal performance of the pneumatic tire in terms of driving behavior both on dry and wet grounds.

For the purposes of the invention, the axially adjacent sectors of the tread band can be obtained by forming and vulcanizing suitable elastomeric materials the composition of which can be easily determined by a man skilled in the art so as to achieve the desired values of the moduli of elasticity under compression.

In a preferred embodiment of the invention, the ratio between the modulus of elasticity  $E'$  under compression at 23°C of the first elastomeric material and the modulus of elasticity  $E'$  under compression at 23°C of the second elastomeric material of the tread band is not lower than about 1.30.

More preferably, the ratio between the modulus of elasticity  $E'$  under compression at 23°C of the first elastomeric material and the modulus of elasticity  $E'$  under compression at 23°C of the second elastomeric material of the tread band is comprised between about 1.5 and about 20 and, still more preferably, is comprised between about 2.3 and about 7.

Also in this case, it has been noted that by observing such ratios it is advantageously possible to achieve an optimal performance of the pneumatic tire in terms of water draining capacity under the ground contacting area and in terms of road holding.

Preferably, the IRHD hardness at 23°C of the first elastomeric material, measured according to standard ISO 48, is comprised between about 75 and about 95 and, still more preferably, is comprised between about 80 and about 90.

Advantageously, this preferred feature allows to achieve an optimal rigidity of the side walls of the longitudinal groove(s) so as to keep substantially constant the cross section of the latter (the water draining one) when the tread band gets in touch with the ground.

5 Preferably the IRHD hardness at 23°C of the second elastomeric material, measured according to standard ISO 48, is comprised between about 35 and about 80 and, still more preferably, is comprised between about 45 and about 75.

By observing the aforementioned hardness values of the second elastomeric material, it has been found that it is advantageously possible to achieve an optimal performance of the pneumatic tire in terms of driving behavior both on dry and wet grounds.

10 In a preferred embodiment of the invention, the ratio between the IRHD hardness at 23°C of the first elastomeric material, measured according to standard ISO 48, and the IRHD hardness at 23°C of the second elastomeric material, measured according to standard ISO 48, is not lower than about 1.10.

15 More preferably, the ratio between the IRHD hardness at 23°C of the first elastomeric material, measured according to standard ISO 48, and the IRHD hardness at 23°C of the second elastomeric material, measured according to standard ISO 48, is comprised between about 1.15 and about 2.70.

20 In such a way, it has advantageously been possible to achieve an optimal compromise between a sufficient rigidity of the side walls of the longitudinal groove(s) and, therefore, the draining capacity of the pneumatic tire and the performance of the latter in terms of driving behavior both on dry and wet grounds.

25 In a preferred embodiment of the invention, the tread band is provided with a plurality of longitudinal grooves for draining water from the ground contacting area of the pneumatic tire formed in respective first sectors, radially extending and axially spaced apart, substantially consisting of said first elastomeric material.

30 The arrangement and the number of the longitudinal grooves and of the respective sectors in which they are formed can be easily determined by the man skilled in the art according to specific application requirements. Thus, for example, the longitudinal grooves may or may not be axially spaced apart with a constant pitch between one another according to the characteristics that one wishes to give to the tread pattern.

In a preferred embodiment of the invention, the aforementioned at least one first sector is radially extending substantially for the entire thickness of the tread band, so as to achieve the desired technical effect of maintaining the characteristics of transversal

rigidity and shape of the transversal grooves substantially for the entire useful life of the pneumatic tire.

In an alternative preferred embodiment of the invention, the pneumatic tire can also be provided with a layer of a suitable elastomeric material interposed between the tread  
5 band and the belt structure.

In such a way, it is advantageously possible – if needed – to optimize specific characteristics of the pneumatic tire such as for example the transversal rigidity or the rolling resistance.

Within the framework of this embodiment of the invention, this layer may be  
10 substantially consisting of the first elastomeric material.

In this way, the first sectors form a single body with this radially inner layer from which they extend along a radially outer direction. Advantageously, this preferred embodiment allows to compensate the modulus of elasticity of the second elastomeric material with an underlayer having a modulus of elasticity greater than that of the second elastomeric  
15 material (the one mainly in contact with the road surface), achieving a global rigidity of the tread both along the longitudinal and the transversal directions adapted to optimize the performances of the tire such as the driving behavior.

Still within the framework of this embodiment of the invention, this layer may be substantially consisting of the second elastomeric material.

In this way, it is advantageously possible to achieve a reduction of the global rigidity of  
20 the tread band (with respect to the previous situation or to the situation in which the aforementioned layer is absent), both along the longitudinal and the transversal directions, adapted to optimize the performances of the tire such as the driving behavior.

Preferably, the layer interposed between the tread band and the belt structure has a  
25 thickness comprised between 1 and 5 mm so as to be able to fully achieve the aforementioned technical effects.

In a preferred embodiment, the width of the aforementioned at least one first radial sector is at least equal to the width of the longitudinal groove formed therein. In such a way, it is advantageously possible to achieve the technical effect of keeping unchanged  
30 the cross section of the groove when the tread band gets in touch with the ground.

Preferably, the difference between the width of said at least one first radial sector and the width of said at least one longitudinal groove is comprised between 4 and 10 mm. In



such a way, it is advantageously possible to have, on both sides of the groove, a more than adequate quantity of the first elastomeric material to avoid undesired deformations of the side walls of the grooves under the ground contacting area of the pneumatic tire when the tread band gets in touch with the ground.

- 5 In a preferred embodiment, the axially opposite side walls of the longitudinal groove(s) formed in the first sectors of the tread band are tapered along a radially inner direction and are substantially rectilinear.

Preferably, moreover, the aforementioned at least one longitudinal groove is positioned astride the median plane of the respective radially extending first sector for reasons of  
10 symmetry and so as to achieve substantially the same characteristics of rigidity of the axially opposite side walls of the groove itself.

According to a further aspect of the invention, a process for building a pneumatic tire is provided as defined in the attached claim 19.

Such a process comprises, in particular, the steps of:

- 15 a) building a carcass structure having at least one carcass ply associated to at least one annular reinforcing structure;
- b) assembling a belt structure;
- c) arranging, at a radially outer position with respect to said belt structure, at least one radially extending first sector of a tread band substantially consisting of a first  
20 elastomeric material having, after vulcanization, a value of the modulus of elasticity  $E'$  under compression at 23°C comprised between about 20 and about 80 MPa;
- d) arranging, at a radially outer position with respect to said belt structure, a plurality of radially extending second sectors of the tread band, axially spaced apart and substantially consisting of a second elastomeric material having, after vulcanization, a  
25 value of the modulus of elasticity  $E'$  under compression at 23°C lower than the modulus of elasticity  $E'$  under compression at 23°C of said first elastomeric material;

wherein said steps c) and d) are carried out in such a way that said second sectors are positioned at axially opposite sides of said at least one first sector.

#### Brief description of the drawings

- 30 Additional features and advantages of the invention will be better apparent from the following description of some preferred embodiments of pneumatic tires and of

processes for their manufacture according to the invention, which description is made by way of non limiting indication, with reference to the attached drawings, wherein:

- Figure 1 shows a cross-section view of a first embodiment of a pneumatic tire according to the present invention;
- 5 - Figure 2 shows an enlarged scale cross-section view of some details of the pneumatic tire of Figure 1;
- Figure 2A shows a further enlarged scale cross-section view of a radially extending sector and of a longitudinal groove formed therein of the tread band of the pneumatic tire of figure 1;
- 10 - Figure 3A shows an enlarged scale cross-section view of some details of a second embodiment of a pneumatic tire according to the present invention;
- Figure 3B shows an enlarged scale cross-section view of some details of a third embodiment of a pneumatic tire according to the present invention;
- Figure 4 shows a schematic plan view of a robotized station for assembling the tread band of the pneumatic tire according to the invention;
- 15 - Figure 5 shows a schematic plan view of a robotized station for assembling the tread band of the pneumatic tire according to the invention on a substantially cylindrical auxiliary drum;
- Figure 6 shows a schematic perspective view of a robotized station for assembling the tread band of the pneumatic tire according to the invention on a substantially rigid toroidal support.
- 20

#### Detailed description of the preferred embodiments

With reference to figures 1-2, a pneumatic tire made according to a first preferred embodiment of the invention, which in the specific example is intended to equip a motorvehicle, is generally indicated at 1.

25

The pneumatic tire 1 comprises a carcass structure 2 provided with at least one carcass ply 2a the opposite side edges of which are externally folded up around respective annular reinforcing structures 3, usually known as "bead cores", each enclosed in a bead 4 defined along an inner circumferential edge of the pneumatic tire 1 and at which the pneumatic tire itself engages on a rim (not illustrated) forming part of the wheel of a vehicle.

30

The pneumatic tire 1 also comprises a tread band 6 made of an elastomeric material at a radially outer position with respect to the carcass structure 2, a belt structure 5 interposed between the carcass structure 2 and the tread band 6 and a pair of sidewalls 7, 8 at axially opposite positions on the carcass structure 2.

- 5 Preferably, the belt structure 5 includes one or more belt layers made for example with a fabric of metal cords or wires embedded in a rubber sheet, arranged parallel to each other in each layer and crossed with respect to those of the adjacent layer and with one or more so-called 0° cords spirally and coaxially wound on the pneumatic tire 1 at a radially outer position with respect to the crossed cord fabrics.
- 10 According to the embodiment illustrated in figure 1, the tread band 6 circumferentially applied around the belt structure 5 comprises a plurality of first sectors 9 axially spaced apart and radially extending in the tread band and a plurality of second sectors 10, axially spaced apart and also radially extending from axially opposite sides of the first sectors 9.
- 15 The tread band 6 thus made is provided with a radially outer surface 6a adapted for a rolling contact with the ground and provided with a tread pattern comprising a plurality of longitudinal grooves 11 for draining water or mud from the ground contacting area of the pneumatic tire 1, which longitudinal grooves 11 define a plurality of ribs and/or blocks.
- 20 Each longitudinal groove 11 is in turn provided with a pair of axially opposite side walls 11a, 11b preferably tapered along a radially inner direction.

Preferably, the side walls 11a, 11b of the longitudinal grooves 11 are also substantially rectilinear.

- 25 According to a feature of the invention, the longitudinal grooves 11 are formed in the first sectors 9 which substantially consist of a first elastomeric material having a modulus of elasticity  $E'$  under compression at 23°C greater than the modulus of elasticity  $E'$  under compression at 23°C of the elastomeric material constituting the second sectors 10.

- 30 Preferably, the longitudinal grooves 11 are positioned astride the median plane  $m$  of the first sectors 9.

According to the invention and in order to achieve adequate characteristics of rigidity and resistance to elastic deformation of the side walls 11a, 11b of the grooves 11, the first elastomeric material which constitutes the first sectors 9 of the tread band 6 has a

modulus of elasticity  $E'$  under compression at 23°C comprised between about 20 and about 80 MPa.

In such a way, it is advantageously possible to achieve the desired technical effect of keeping the cross section of the groove 11 unchanged when the tread band 6 gets in touch with the ground.

Preferably, the difference between the width of the first radial sectors 9 and the width of the longitudinal grooves 11 is comprised between 4 and 10 mm, so as to have, on both sides of the groove 11, a more than adequate quantity of elastomeric material to avoid undesired deformations of the side walls 11a, 11b of the longitudinal grooves 11 under the ground contacting area of the pneumatic tire 1 when the tread band 6 gets in touch with the ground.

More preferably, the first elastomeric material which constitutes the first sectors 9 of the tread band 6 has a modulus of elasticity  $E'$  under compression at 23°C comprised between about 30 and about 50 MPa.

Preferably, the second sectors 10 substantially consist of a second elastomeric material having a modulus of elasticity  $E'$  under compression at 23°C comprised between about 4 and about 15 MPa and, still more preferably, between about 7 and about 12 MPa.

Preferably, the elastomeric materials of the first and second sectors 9, 10 are chosen so that the ratio between the modulus of elasticity  $E'$  under compression at 23°C of the first elastomeric material and the modulus of elasticity  $E'$  under compression at 23°C of the second elastomeric material of the tread band is not lower than about 1.30.

More preferably, the ratio between the modulus of elasticity  $E'$  under compression at 23°C of the first elastomeric material and the modulus of elasticity  $E'$  under compression at 23°C of the second elastomeric material of the tread band is comprised between about 1.5 and about 20 and, still more preferably, is comprised between about 2,3 and about 7.

Preferably, the IRHD hardness at 23°C of the first elastomeric material, measured according to standard ISO 48, is comprised between about 75 and about 95 and, still more preferably, is comprised between about 80 and about 90.

Preferably, the IRHD hardness at 23°C of the second elastomeric material, measured according to standard ISO 48, is comprised between about 35 and about 80 and, still more preferably, is comprised between about 45 and about 75.

In a preferred embodiment of the invention, the ratio between the IRHD hardness at 23°C of the first elastomeric material, measured according to standard ISO 48, and the IRHD hardness at 23°C of the second elastomeric material, measured according to standard ISO 48, is not lower than about 1.10.

- 5 More preferably, the ratio between the IRHD hardness at 23°C of the first elastomeric material, measured according to standard ISO 48, and the IRHD hardness at 23°C of the second elastomeric material, measured according to standard ISO 48, is comprised between about 1.15 and about 2.70.

10 In such a way, the first and second axially adjacent sectors 9, 10 of the tread band 6 advantageously allow, thanks to their different mechanical characteristics, to keep substantially constant the cross section of the longitudinal grooves 11 when the radially outer surface 6a of the tread band 6 gets in rolling contact with the ground.

15 Advantageously, this feature thus allows to have a better draining capacity of the pneumatic tire 1 with respect to that which is possible to achieve with pneumatic tires provided with a known tread band.

In the preferred embodiment illustrated in figures 1, 2 and 2A, the first sectors 9 of the tread band 6 are extending along a radially outer direction starting from a layer 12 interposed between the tread band 6 and the belt structure 5.

Preferably, the layer 12 has a thickness comprised between 1 and 5 mm.

- 20 More preferably, the layer 12 is substantially constituted by the first elastomeric material and the first sectors 9 are integrally extending from such a layer along a radially outer direction. In such a way, the layer 12 carries out an advantageous supporting action of the first sectors 9 further increasing their characteristics of rigidity and deformation resistance.

- 25 For the purposes of the invention, the shape of the first and second sectors 9, 10 of the tread band 6 is not critical and can advantageously be chosen by a man skilled in the art according to specific application requirements. Thus, for example, such sectors can have a cross section that is substantially rectangular or, alternatively, substantially trapezoidal.

- 30 Equally not critical for the purposes of the invention is the shape of the axially opposite side walls 9a, 9b and 10a, 10b of the first and second sectors 9, 10 of the tread band 6. Such walls can, for example, be substantially rectilinear or, alternatively, can be provided with at least one substantially curvilinear portion.

Also among these different possible configurations, the man skilled in the art can easily select the most appropriate or the most advantageous one according to the production methods adopted for building the tread band.

5 The first and second sectors 9, 10 are also alternatively axially distributed according to the positioning requirements of the longitudinal grooves 11 with a pitch  $p$  that can be variable or constant along the transversal development of the tread band 6.

10 Although the pneumatic tire 1 of this preferred embodiment has been illustrated with just one layer including the first and the second axially adjacent sectors 9, 10, this does not exclude that the tread band 6 can comprise two or more radially superposed layers in order to satisfy specific and contingent application requirements.

15 Moreover, the number and the extent of the transversal development of the first and second sectors 9, 10 of the tread band 6 can be different from those exemplified for illustrative and not limiting purposes in figures 1 and 2 and can easily be determined by the man skilled in the art according to specific application requirements of the pneumatic tire 1.

In figures 3A and 3B two further preferred embodiments of the pneumatic tire 1 of the invention are illustrated.

20 In the following description and in such figures, the elements of the pneumatic tire 1 which are structurally or functionally equivalent to those previously illustrated with reference to the embodiment shown in Figures 1, 2 and 2A will be indicated with the same reference numerals and will not be described any further.

25 In the embodiment illustrated in figure 3A, the first and second sectors 9, 10 of the tread band 6 are radially extending substantially for the entire thickness of the tread band itself, achieving also in this case substantially the same overall technical effects of the pneumatic tire 1 illustrated in figures 1, 2 and 2A.

In the embodiment illustrated in figure 3B, the second sectors 10 of the tread band 6 are integrally extending along a radially outer direction starting from a layer 12 – preferably having a thickness comprised between 1 and 5 mm - interposed between the tread band 6 and the belt structure 5 and substantially consisting of the second elastomeric material.

30 Also in this case, substantially the same overall technical effects of the pneumatic tire 1 illustrated in figures 1, 2 and 2A are achieved.

In the following example, provided for indicating and not limiting purposes, some

formulations of preferred elastomeric materials which can be used for making the first and second sectors 9, 10 of the tread band 6 of a pneumatic tire according to the invention shall now be indicated.

## EXAMPLE

- 5 Elastomeric materials have been prepared, designated with A and B in the following Table 1, which can be used for making the first and second sectors 9, 10 according to the present invention of the tread band 6. In Table 1, all of the amounts are expressed in phr.

TABLE 1

Ingredients	material A (first sectors 9)	material B (second sectors 10)
E-SBR 1712	60	70
E-SBR 1500	-	30
NR SMR20	40	-
carbon black N234	60	30
SiO <sub>2</sub>	35	35
SiO <sub>2</sub> binding agent	6	7
aromatic oil	5	10
stearic acid	1.5	1.5
ZnO	2.5	2.5
6PPD	2	2
DPG	1	1
TBBS	-	1.5
CBS	2.0	-
soluble sulfur	4.5	1.3

- 10 The ingredients used were the following:

- E-SBR 1712 = butadiene-styrene copolymer prepared in emulsion commercially available with the trade name of KRYNOL®1712 (BAYER);
- E-SBR 1500 = butadiene-styrene copolymer prepared in emulsion commercially

- 14 -

available with the trade name of KRYLENE®1500 (BAYER);

- NR SMR20 = natural rubber;

- carbon black N234 = a product available on the market with the trade name of VULCAN®7H (CABOT CORPORATION);

5 - SiO<sub>2</sub> = silica available on the market with the trade name of ULTRASIL® VN3 (DEGUSSA);

- SiO<sub>2</sub> binding agent = solid composition including 50% carbon black (N330), 50% bis(3-triethoxysilyl-propyl)tetrasulfide commercially available with the trade name of X50S® (DEGUSSA);

10 - aromatic oil = a product available on the market with the trade name of MOBIL OIL®90 (MOBIL);

- stearic acid = a product available on the market with the trade name of STEARINA®TP8 (MIRACHEM);

15 - ZnO = a product available on the market with the trade name of ZINKOXYD AKTIV® (BAYER);

- 6PPD = N-1,3-dimethylbutyl-N'-phenyl-p-phenylenediamine available on the market with the trade name of VULCANOX®4020 (BAYER);

- DPG = diphenylguanidine, available on the market with the trade name of VULKACIT®D (BAYER);

20 - TBBS = N-t-butyl-2-benzothiazyl-sulfenamide, available on the market with the trade name of VULKACIT®NZ (BAYER);

- CBS = N-cyclohexyl-2-benzothiazyl-sulfenamide, available on the market with the trade name of VULKACIT®CZ (BAYER);

25 - soluble sulfur = a product available on the market with the trade name of RUBERSUL®400 (REPSOL DERIVADOS).

According to techniques conventional *per se* and known in the art, the aforementioned elastomeric materials were subjected to vulcanization and then to a series of tests having the purpose of measuring some typical parameters of the vulcanized materials. The parameters taken into consideration were the following:



- 15 -

$E'_{23^{\circ}\text{C}}$  = modulus of elasticity under compression measured at  $23^{\circ}\text{C}$  according to the procedure described hereinabove;

IRHD hardness = measured at  $23^{\circ}\text{C}$  according to standard ISO 48;

CA 1 = traction force (referred to the section of the test piece) to have a deformation of 100%, measured according to standard DIN 53504.

The results of the tests carried out are shown in the following Table 2.

TABLE 2

Parameter	material A (first sectors 9)	material B (second sectors 10)
IRHD hardness	91	70
$E'_{23^{\circ}\text{C}}$ [MPa]	30.5	12.8
CA 1 [MPa]	7.5	2.3

With reference to figures 4, 5 and 6, respective work stations shall now be described, generally indicated at 16 in figures 4 and 5 and indicated at 17 in figure 6, intended to make the tread band 6 with axially adjacent sectors of the pneumatic tire 1 within the framework of preferred embodiments of the building process according to the invention.

In the embodiment illustrated in figure 4, a robotized work station intended to assemble the tread band 6 of the pneumatic tire 1 illustrated in figure 3A is generally indicated at 16.

The work station 16 is associated to a conventional building plant for the production of pneumatic tires, or for carrying out part of the working operations foreseen in the production cycle of the pneumatic tires themselves, plant that is otherwise not illustrated being known *per se*.

In such a plant, apparatuses known *per se* and not illustrated are also present for assembling the carcass structure 2 and the annular reinforcing structure 3 associated thereto on a supporting element capable to assume a substantially toroidal configuration, such as for example a building drum 18 known *per se*; as well as for subsequently assembling the belt structure 5 at a radially outer position with respect to the carcass structure 2.

The work station 16 comprises a robotized arm known *per se*, generally indicated at 21 and preferably of the anthropomorphic type with seven axes, intended to pick up each

- 16 -

drum 18 supporting the carcass structure 2, the annular reinforcing structure 3 and the belt structure 5 from a pick up position 20, defined at the end of a conveyor belt 19 or other suitable transporting means, to a delivery position of the sectors 9, 10 of the tread band 6.

5 More specifically, the delivery position of the first sectors 9 of the tread band 6 is defined at a first delivery member 22 of an extruder 23, adapted to provide at least one first continuous elongated element consisting of an elongated element 24 made of a suitable elastomeric material having a suitable size in cross-section, whereas the  
10 delivery position of the second sectors 10 of the tread band 6 is defined at a second delivery member 25 of an extruder 26, adapted to provide at least one second continuous elongated element consisting of an elongated element 27 also consisting of a suitable elastomeric material having a suitable size in cross section.

With reference to the work station 16 described above and to Figure 4, a first preferred embodiment of the process for building a pneumatic tire of this invention shall now be  
15 described.

In a series of preliminary steps carried out upstream of the work station 16, the carcass structure 2 comprising the annular reinforcing structure 3 and the belt structure 5 are assembled and shaped on the drum 18 which assumes and then determines a substantially toroidal shape of the pneumatic tire under construction. Said drum 18 is  
20 then transported by the conveyor belt 19 to the pick up position 20.

In a subsequent step, the robotized arm 21 positions the drum 18 in the first delivery position defined at the first delivery member 22 of the elongated element 24 consisting of the first elastomeric material having after vulcanization a modulus of elasticity  $E'$  under compression at 23°C comprised between about 20 and about 80 MPa and  
25 intended to form the first sectors 9 of the tread band 6.

In such a delivery position, the robotized arm 21 rotates the drum 18 about its rotation axis X-X and carries out a relative displacement between the delivery member 22 and the drum 18 by also imparting to the latter a translational movement along a direction substantially parallel to the aforementioned rotation axis X-X.

30 Simultaneously with the rotation and translation movement of the drum 18 the first delivery member 22 delivers the elongated element 24 at a radially outer position with respect to the belt layer 5 so as to form the first sectors 9 of the tread band 6 in which the longitudinal grooves shall subsequently be formed.

- 17 -

Advantageously, the rotation and translation movement of the drum 18 is suitably driven in such a way as to form a plurality of first sectors 9 axially spaced apart by the predetermined pitch  $p$ .

5 Preferably, the delivery of the elongated element 24 is carried out by forming a plurality of coils axially arranged side-by-side and/or radially superposed so as to define the first sectors 9.

10 In a subsequent step, the robotized arm 21 positions the drum 18 in the second delivery position defined at the second delivery member 25 of the elongated element 27 made of the second elastomeric material intended to form the second sectors 10 of the tread band 6 and having after vulcanization a value of the modulus of elasticity  $E'$  under compression at 23°C lower than that of the first elastomeric material constituting the first sectors 9.

15 Also in this second delivery position, the robotized arm 21 rotates the auxiliary drum 18 about its rotation axis X-X and carries out a relative displacement between the delivery member 25 and the auxiliary drum 18 also imparting to the latter a translational movement along a direction substantially parallel to the aforementioned rotation axis X-X.

20 Simultaneously with the rotation and translation movement of the auxiliary drum 18, the second delivery member 25 delivers the elongated element 27 at a radially outer position with respect to the belt layer 5 so as to form the second sectors 10 of the tread band 6 between the first sectors 9 previously formed.

Also in this case, the rotation and translation movement of the drum 18 is suitably driven so as to form a plurality of second sectors 10 axially spaced apart by the predetermined pitch  $p$ .

25 Also in this step, the delivery of the elongated element 27 is preferably carried out by forming a plurality of coils axially arranged side-by-side and/or radially superposed.

At the end of this second deposition step, the tread band 6 of the green pneumatic tire being built may be deemed to be complete for which reason the drum 18 is transported in a way known *per se* and not shown to the subsequent work stations of the plant.

30 More specifically, a forming step of the longitudinal grooves 11 in the first sectors 9 and a vulcanization step of the pneumatic tire are then carried out in a way known *per se* in a work station, also conventional *per se* and not shown.

- 18 -

According to the invention, the deposition sequence of the sectors 9, 10 is not critical, for which reason it is also possible to foresee that the second sectors 10 are formed before the first sectors 9 at a radially outer position with respect to the belt layer 5.

5 In a variant of the previous embodiment of the process according to the invention, illustrated with reference to figure 5, a substantially cylindrical auxiliary drum 18' is used on which the belt structure 5 is assembled. The auxiliary drum 18' is substantially moved like the drum 18 previously illustrated.

10 More precisely, the auxiliary drum 18' is placed at the first delivery member 22 of the first elastomeric material; then, an elongated element 24 of said first elastomeric material is delivered by means of the delivery member 22 on the belt structure 5, preferably while carrying out a relative displacement between the first delivery member 22 and the auxiliary drum 18' so as to form the first sectors 9 of the tread band 6.

15 Subsequently, the auxiliary drum 18' is positioned at the second delivery member 25 of the second elastomeric material, and an elongated element 27 delivered by the member 25 is deposited on the belt structure 5, preferably while carrying out a relative displacement between the second delivery member 25 and the auxiliary drum 18' so as to form the second sectors 10 of the tread band 6 between the first sectors 9 previously formed.

20 Also in this embodiment, the steps of delivering the aforementioned elongated elements of elastomeric material are preferably carried out by rotating the auxiliary drum 18' about its rotation axis.

Similarly, the aforementioned delivering steps are carried out by forming a plurality of coils axially arranged side-by-side and/or radially superposed so as to define the first and second sectors 9, 10 of the tread band 6.

25 Preferably, finally, the relative displacement between the delivery members 22 and 25 and the auxiliary drum 18' is carried out by imparting to the auxiliary drum 18' a translational movement along a direction substantially parallel to its rotation axis.

30 Also in this case, the deposition sequence of the sectors 9, 10 is not critical, for which reason it is possible to foresee that the second sectors 10 are formed before the first sectors 9 at a radially outer position with respect to the belt layer 5.

At the end of the deposition of the tread band 6, the belt structure-tread band assembly is associated to the remaining parts of the pneumatic tire being built waiting on a different building drum.

These preferred embodiments of the process according to the invention have, in particular, an advantageous and effective application when it is desired to exploit a conventional production line, making use in fact of at least one building drum on which the semifinished products which shall constitute the pneumatic tire are at least partially formed, said conventional production line being integrated with a final robotized station for manufacturing the tread band with axially adjacent sectors described above.

In the embodiment illustrated in Figure 6, a work station intended to manufacture the tread band 6 of the pneumatic tire 1 is generally indicated at 17.

The work station 17 is in particular associated to a highly automated plant for building pneumatic tires, or for carrying out part of the working operations foreseen in the production cycle of the pneumatic tires themselves, a plant otherwise not illustrated being known *per se*.

Within the framework of these working operations it is advantageously foreseen to build the different parts of the pneumatic tire 1 directly on a support 28, substantially toroidal and preferably substantially rigid, having an outer surface 28a, 28b substantially shaped according to the inner configuration of the pneumatic tire itself.

Within such a plant, robotized stations not illustrated herein are also present for building on the toroidal support 28 the carcass structure 2 comprising the annular reinforcing structure 3 and for the subsequent assembly of the belt structure 5 at a radially outer position with respect to the carcass structure 2.

The work station 17 comprises a robotized arm known *per se*, generally indicated at 29 and preferably of the anthropomorphic type with seven axes, intended to pick up each support 28 carrying the carcass structure 2, the annular reinforcing structure 3 and the belt structure 5 from a pick up position 30, defined at the end of two supporting arms 36, 37 of a trestle 31 or other suitable supporting means, to a delivery position of the sectors 9 and 10 of the tread band 6.

More specifically, the delivery position of the first sectors 9 of the tread band 6 is defined at a first delivery member 32 of an extruder 33, adapted to provide at least one first continuous elongated element consisting of an elongated element (not visible in figure 6) made of a suitable first elastomeric material having a suitable size in cross section, whereas the delivery position of the second sectors 10 of the tread band 6 is defined at a second delivery member 34 of an extruder 35, adapted to provide at least a second continuous elongated element consisting of an elongated element (also not visible in figure 6) consisting of a suitable second elastomeric material having a suitable

size in cross section.

Further structural and functional details of the robotized arm 29 are for example described in International patent application WO 00/35666 in the name of the present Applicant, the description of which is herein incorporated by reference.

5 With reference to the work station 17 described above and to Figure 6, a further preferred embodiment of the process for building a pneumatic tire of this invention shall now be described.

10 In a series of preliminary steps carried out upstream of the work station 17 in a series of robotized stations, the carcass structure 2, the annular reinforcing structure 3 and the belt structure 5 are built on the support 28 which is then transported to the pick up position 30.

15 In a subsequent step, the robotized arm 29 positions the support 28 in the first delivery position defined at the first delivery member 32 of the elongated member consisting of the first elastomeric material having after vulcanization a value of the modulus of elasticity  $E'$  under compression at 23°C comprised between about 20 and about 80 MPa and intended to form the first sectors 9 of the tread band 6.

20 In such a delivery position, the robotized arm 29 rotates the support 28 about its rotation axis X-X and carries out a relative displacement between the delivery member 32 and the support 28 also imparting to the latter a translational movement along a direction substantially parallel to the aforementioned rotation axis X-X.

Simultaneously with the rotation and translation movement of the support 28 the first delivery member 32 delivers the elongated element at a radially outer position with respect to the belt layer 5 so as to form the first sectors 9 of the tread band 6.

25 Preferably, the delivery of the elongated element is carried out by forming a plurality of coils axially arranged side-by-side and/or radially superposed so as to define the first sectors 9.

30 In a subsequent step, the robotized arm 29 positions the support 28 in the second delivery position defined at the second delivery member 34 of the elongated element consisting of the second elastomeric material having after vulcanization a value of the modulus of elasticity  $E'$  under compression at 23°C lower than that of the first elastomeric material constituting the first sectors 9.

Also in this second delivery position, the robotized arm 29 rotates the support 28 about

- 21 -

its rotation axis X-X and carries out a relative displacement between the delivery member 34 and the support 28 also imparting to the latter a translational movement along a direction substantially parallel to the aforementioned rotation axis X-X.

5 Simultaneously with the rotation and translation movement of the support 28 the second delivery member 34 delivers the elongated element at a radially outer position with respect to the belt layer 5 so as to form the second sectors 10 of the tread band 6 between the first sectors 9 previously formed.

Also in this case, the delivery of the elongated element is preferably carried out by forming a plurality of coils axially arranged side-by-side and/or radially superposed.

10 Also in this case, the deposition sequence of the first and second sectors 9, 10 is not critical, for which reason it is possible to foresee that the second sectors 10 are formed before the first sectors 9 at a radially outer position with respect to the belt layer 5.

At the end of this second deposition step, the tread band 6 of the green pneumatic tire being built may be deemed to be complete for which reason the support 28 is  
15 transported, in a way known *per se* and not shown, to the subsequent work stations of the plant.

Similarly to what has been described earlier, the green pneumatic tire thus obtained is sent to the step of forming the longitudinal grooves 11 and of vulcanization.

20 This different preferred embodiment of the process according to the invention has in particular an advantageous and effective application when it is desired to use production techniques which allow to minimize or, possibly, eliminate the production and storage of the semifinished products, for example by adopting process solutions which allow to make the individual components by directly applying them on the pneumatic tire being manufactured according to a predetermined sequence by means of a plurality of  
25 robotized stations.

Should the pneumatic tire 1 be provided with a layer 12 of elastomeric material positioned between the tread band 6 and the belt structure 5, such as for example illustrated in figures 1, 2, 2A and 3B, the building process also comprises the step of the depositing the aforementioned layer at a radially outer position with respect to the belt  
30 structure 5 before the depositing the first or second sectors 9, 10 of the tread band.

This additional delivery step shall advantageously be carried out at the first or second delivery position according to the type of material to be used to form the layer 12.

- 22 -

In an advantageous embodiment, it is possible to substantially abbreviate the building times by carrying out the deposition of the layer 12 simultaneously with the deposition of the first or second sectors 9, 10 of the tread band 6 when the sectors and the layer 12 consist of the same elastomeric material.

- 5 Repeated tests carried out by the Applicant have shown that that the pneumatic tires according to the invention fully achieve the object of improving draining capacity and road holding on wet ground.



- 23 -

## CLAIMS

1. Pneumatic tire (1) comprising a carcass structure (2) having at least one carcass ply (2a), and at least one annular reinforcing structure (3) associated to said carcass ply (2a), a tread band (6) made of an elastomeric material at a radially outer position with respect to said carcass structure (2), a belt structure (5) interposed between said carcass structure (2) and said tread band (6) and a pair of axially opposite side walls (7, 8) on said carcass structure (2),

wherein the tread band (6) comprises:

i) at least one first sector (9), radially extending, substantially consisting of a first elastomeric material;

ii) a plurality of second sectors (10), radially extending, positioned at axially opposite sides of said at least one first sector (9) and substantially consisting of a second elastomeric material;

iii) at least one longitudinal groove (11) formed in said at least one first sector (9) and extending substantially for the entire circumferential development of the tread band (6);

wherein said first elastomeric material has a modulus of elasticity ( $E'$ ) under compression at 23°C greater than the modulus of elasticity ( $E'$ ) under compression at 23°C of said second elastomeric material, and

wherein the modulus of elasticity ( $E'$ ) under compression at 23°C of said first elastomeric material is comprised between about 20 and about 80 MPa.

2. Pneumatic tire (1) according to claim 1, wherein the modulus of elasticity ( $E'$ ) under compression at 23°C of said second elastomeric material is comprised between about 4 and about 15 MPa.

3. Pneumatic tire (1) according to claim 1 or 2, wherein the ratio between the modulus of elasticity ( $E'$ ) under compression at 23°C of the first elastomeric material and the modulus of elasticity ( $E'$ ) under compression at 23°C of the second elastomeric material of the tread band is not lower than about 1.30.

4. Pneumatic tire (1) according to claim 3, wherein the ratio between the modulus of elasticity ( $E'$ ) under compression at 23°C of the first elastomeric material and the modulus of elasticity ( $E'$ ) under compression at 23°C of the second elastomeric material

- 24 -

is comprised between about 1.5 and about 20.

5. Pneumatic tire (1) according to claim 4, wherein the ratio between the modulus of elasticity ( $E'$ ) under compression at 23°C of the first elastomeric material and the modulus of elasticity ( $E'$ ) under compression at 23°C of the second elastomeric material is comprised between about 2.3 and about 7.
6. Pneumatic tire (1) according to claim 1, wherein the IRHD hardness at 23°C of the first elastomeric material, measured according to standard ISO 48, is comprised between about 75 and about 95.
7. Pneumatic tire (1) according to claim 1, wherein the IRHD hardness at 23°C of the second elastomeric material, measured according to standard ISO 48, is comprised between about 35 and about 80.
8. Pneumatic tire (1) according to claims 6 and 7, wherein the ratio between the IRHD hardness at 23°C of the first elastomeric material, measured according to standard ISO 48, and the IRHD hardness at 23°C of the second elastomeric material, measured according to standard ISO 48, is not lower than about 1.10.
9. Pneumatic tire (1) according to claim 8, wherein the ratio between the IRHD hardness at 23°C of the first elastomeric material, measured according to standard ISO 48, and the IRHD hardness at 23°C of the second elastomeric material, measured according to standard ISO 48, is comprised between about 1.15 and about 2.70.
10. Pneumatic tire (1) according to claim 1, wherein the tread band (6) is provided with a plurality of longitudinal grooves (11) and wherein said grooves (11) are formed in respective first sectors (9), radially extending and axially spaced apart, substantially consisting of said first elastomeric material.
11. Pneumatic tire (1) according to claim 1 or 10, wherein said at least one first sector (9) is radially extending substantially for the entire thickness of the tread band (6).
12. Pneumatic tire (1) according to claim 1 or 10, wherein an additional layer (12) of elastomeric material is interposed between said tread band (6) and said belt structure (5).
13. Pneumatic tire (1) according to claim 12, wherein said layer (12) is substantially consisting of said first elastomeric material.
14. Pneumatic tire (1) according to claim 12, wherein said layer (12) is substantially

consisting of said second elastomeric material.

15. Pneumatic tire (1) according to claim 12, wherein said layer (12) has a thickness comprised between 1 and 5 mm.

5 16. Pneumatic tire (1) according to claim 1 or 10, wherein the width of said at least one first sector (9) is at least equal to the width of said at least one longitudinal groove (11).

17. Pneumatic tire (1) according to claim 16, wherein the difference between the width of said at least one first sector (9) and the width of said at least one longitudinal groove (11) is comprised between 4 and 10 mm.

10 18. Pneumatic tire (1) according to claim 1 or 10, wherein said at least one longitudinal groove (11) is positioned astride the median plane (m) of said at least one first sector (9).

19. Process for building a pneumatic tire (1) comprising the steps of:

15 a) building a carcass structure (2) having at least one carcass ply (2a) associated to at least one annular reinforcing structure (3);

b) assembling a belt structure (5);

20 c) arranging, at a radially outer position with respect to said belt structure (5), at least one radially extending first sector (9) of a tread band (6), substantially consisting of a first elastomeric material having, after vulcanization, a value of the modulus of elasticity ( $E'$ ) under compression at 23°C comprised between about 20 and about 80 MPa;

25 d) arranging, at a radially outer position with respect to said belt structure (5), a plurality of radially extending second sectors (10) of the tread band (6), axially spaced apart and substantially consisting of a second elastomeric material having, after vulcanization, a value of the modulus of elasticity ( $E'$ ) under compression at 23°C lower than the value of the modulus of elasticity ( $E'$ ) under compression at 23°C of said first elastomeric material;

wherein said steps c) and d) are carried out in such a way that said second sectors (10) are positioned at axially opposite sides of said at least one first sector (9).

30 20. Process according to claim 19, wherein said belt structure (5) is shaped on a substantially cylindrical auxiliary drum (18') and wherein said steps c) and d) comprise

the steps of:

- e) positioning said auxiliary drum (18') at a first delivery member (22) of the first elastomeric material;
- f) delivering by means of said first delivery member (22) at least one elongated element (24) made of said first elastomeric material at a radially outer position with respect to said belt structure (5) while carrying out a relative displacement between the first delivery member (22) and the auxiliary drum (18'), so as to form said at least one first sector (9) of the tread band (6);
- g) positioning the auxiliary drum (18') at a second delivery member (25) of the second elastomeric material;
- h) delivering by means of said second delivery member (25) at least one elongated element (27) made of said second elastomeric material at a radially outer position with respect to said belt structure (5) while carrying out a relative displacement between the second delivery member (25) and the auxiliary drum (18'), so as to form said second sectors (10) of the tread band (6) axially spaced apart and positioned at opposite sides of said at least one first sector (9).
21. Process according to claim 20, wherein said steps f) and h) of delivering the elongated elements (24, 27) of said first and second elastomeric materials are carried out by rotating said auxiliary drum (18') about its rotation axis (X-X).
22. Process according to claim 20 or 21, wherein the relative displacement between the delivery member (22, 25) and the auxiliary drum (18') is carried out by imparting to the auxiliary drum (18') a first translational movement along a direction substantially parallel to its rotation axis (X-X) and/or a second translational movement along a direction substantially perpendicular to said axis (X-X).
23. Process according to claim 20, wherein said steps f) and h) of delivering the elongated elements of said first and second elastomeric materials are carried out by forming a plurality of coils axially arranged side-by-side and/or radially superposed to define said at least one first (9) and said second (10) sectors of the tread band (6).
24. Process according to claim 19, wherein said belt structure (5) is assembled on a substantially toroidal support (18, 28) and wherein said steps c) and d) comprise the steps of:
- e') positioning said substantially toroidal support (18, 28) at a first delivery member (22,

32) of the first elastomeric material;

f') delivering by means of said first delivery member (22, 32) at least one elongated element made of said first elastomeric material at a radially outer position with respect to said belt structure (5) while carrying out a relative displacement between the first  
5 delivery member (22, 32) and the substantially toroidal support (18, 28), so as to form said at least one first sector (9) of the tread band (6);

g') positioning the substantially toroidal support (18, 28) at a second delivery member (25, 34) of the second elastomeric material;

h') delivering by means of said second delivery member (25, 34) at least one elongated  
10 element made of said second elastomeric material at a radially outer position with respect to said belt structure (5) while carrying out a relative displacement between the second delivery member (25, 34) and the substantially toroidal support (18, 28), so as to form said second sectors (10) of tread band (6) axially spaced apart and positioned at axially opposite sides of said at least one first sector (9).

15 25. Process according to claim 24, wherein said steps f') and h') of delivering the elongated elements of said first and second elastomeric materials are carried out by rotating said substantially toroidal support (18, 28) about its rotation axis (X-X).

20 26. Process according to claim 24 or 25, wherein the relative displacement between the delivery member (32, 34) and the substantially toroidal support (18, 28) is carried out by imparting to the substantially toroidal support (18, 28) a first translational movement along a direction substantially parallel to its rotation axis (X-X) and/or a second translational movement along a direction substantially perpendicular to said axis (X-X).

25 27. Process according to claim 24, wherein said steps f') and h') of delivering the elongated elements of said first and second elastomeric materials are carried out by forming a plurality of coils axially arranged side-by-side and/or radially superposed to define said at least one first (9) and said second (10) sectors of the tread band (6).

28. Process according to claim 24, wherein said substantially toroidal support (28) is substantially rigid.

30 29. Process according to any one of claims 19 to 28, further comprising the step of delivering, at a radially outer position with respect to said belt structure (5), at least one additional layer (12) of elastomeric material before carrying out said step c) of delivering said at least one first sector (9).

30. Process according to any one of claims 19 to 28, further comprising the step of delivering, at a radially outer position with respect to said belt structure (5), at least one additional layer (12) of elastomeric material simultaneously with said step c) of delivering said at least one first sector (9).
- 5 31. Process according to any one of claims 19 to 28, further comprising the step of delivering, at a radially outer position with respect to said belt structure (5), at least one additional layer (12) of elastomeric material before carrying out said step d) of delivering said plurality of second sectors (10).
- 10 32. Process according to any one of claims 19 to 28, further comprising the step of delivering, at a radially outer position with respect to said belt structure (5), at least one additional layer (12) of elastomeric material simultaneously with said step d) of delivering said plurality of second sectors (10).
33. Process according to any one of claims 29 to 32, wherein said layer (12) is substantially consisting of said first elastomeric material.
- 15 34. Process according to any one of claims 29 to 32, wherein said layer (12) is substantially consisting of said second elastomeric material.

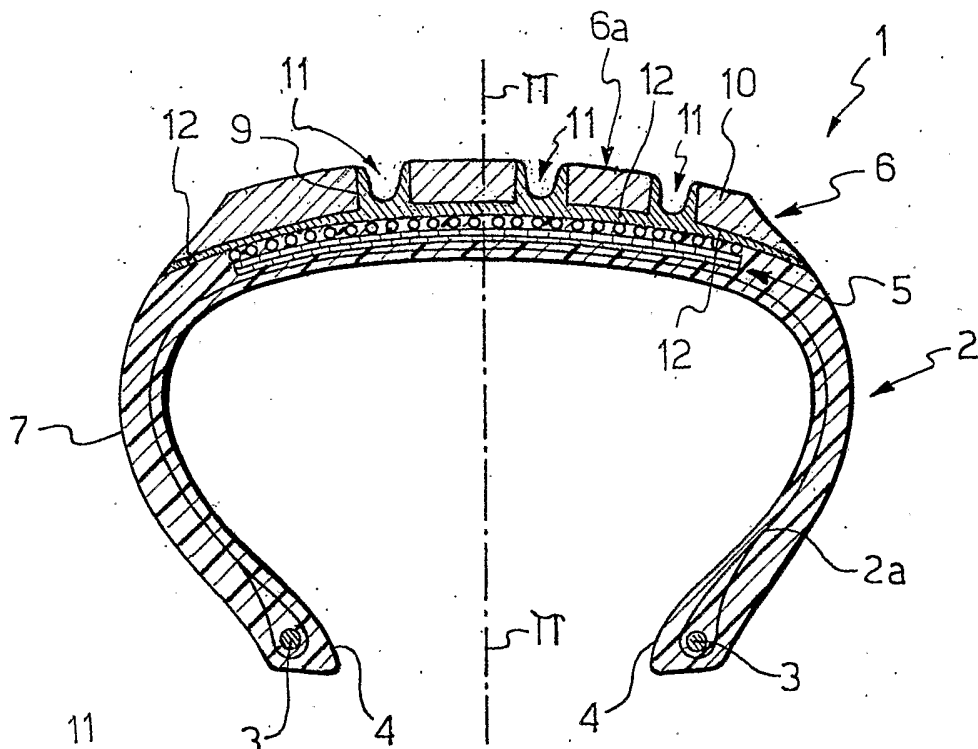

FIG. 1

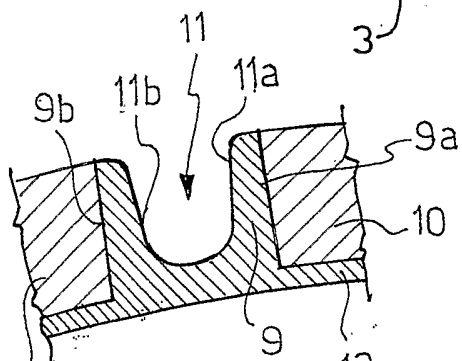

FIG. 2A

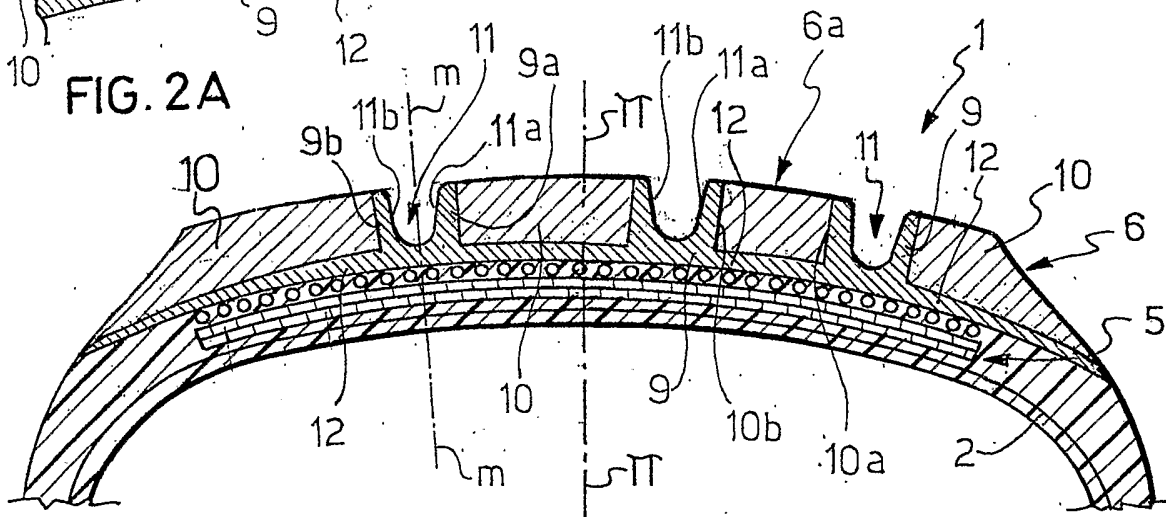

FIG. 2

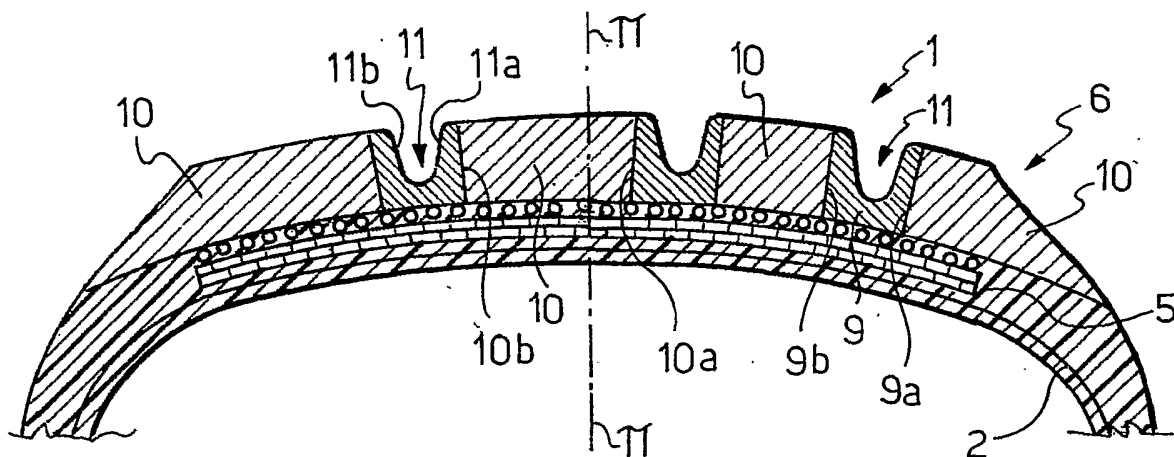

FIG. 3A

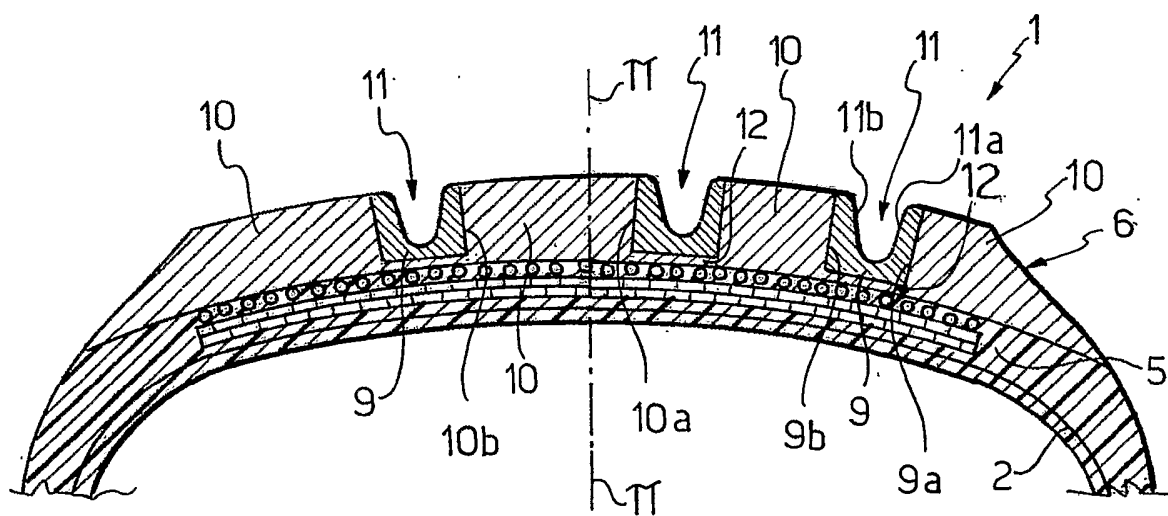

FIG. 3B



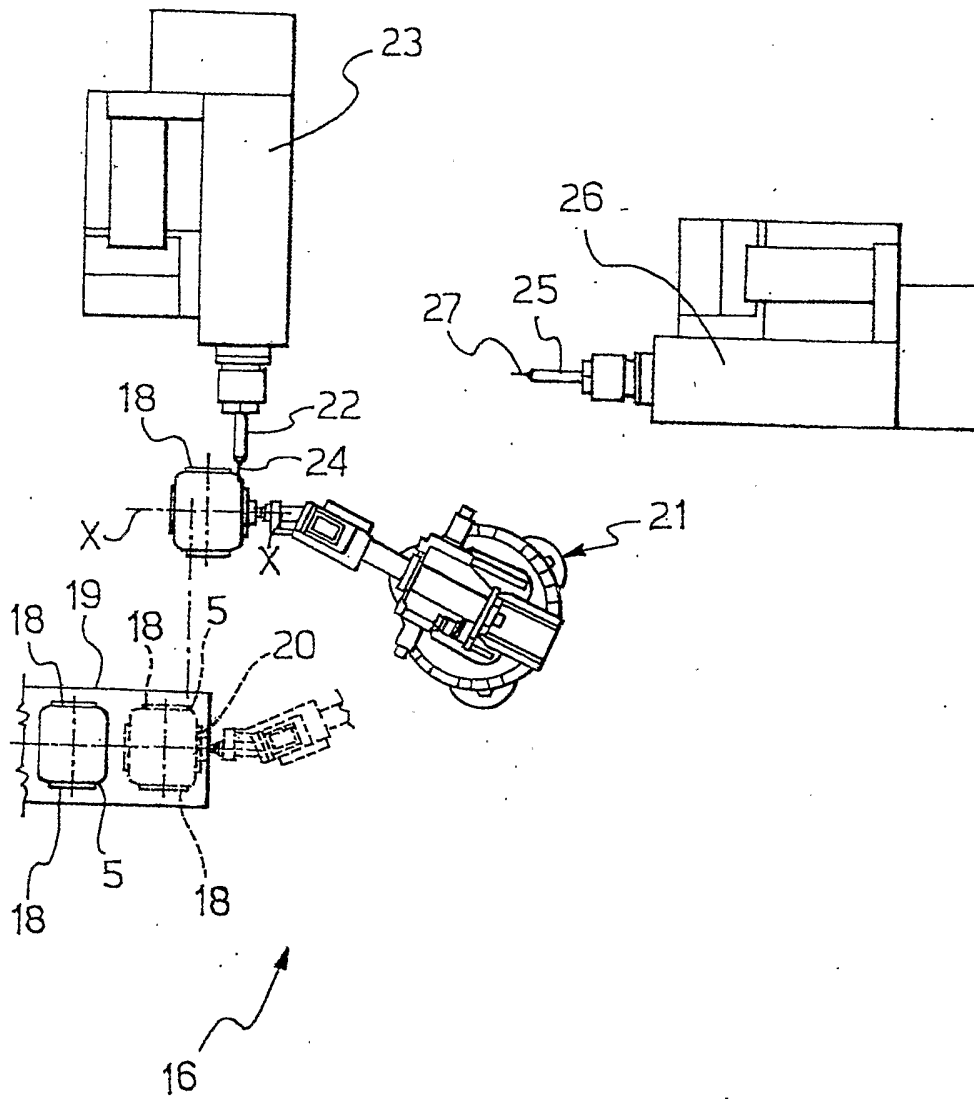

FIG. 4

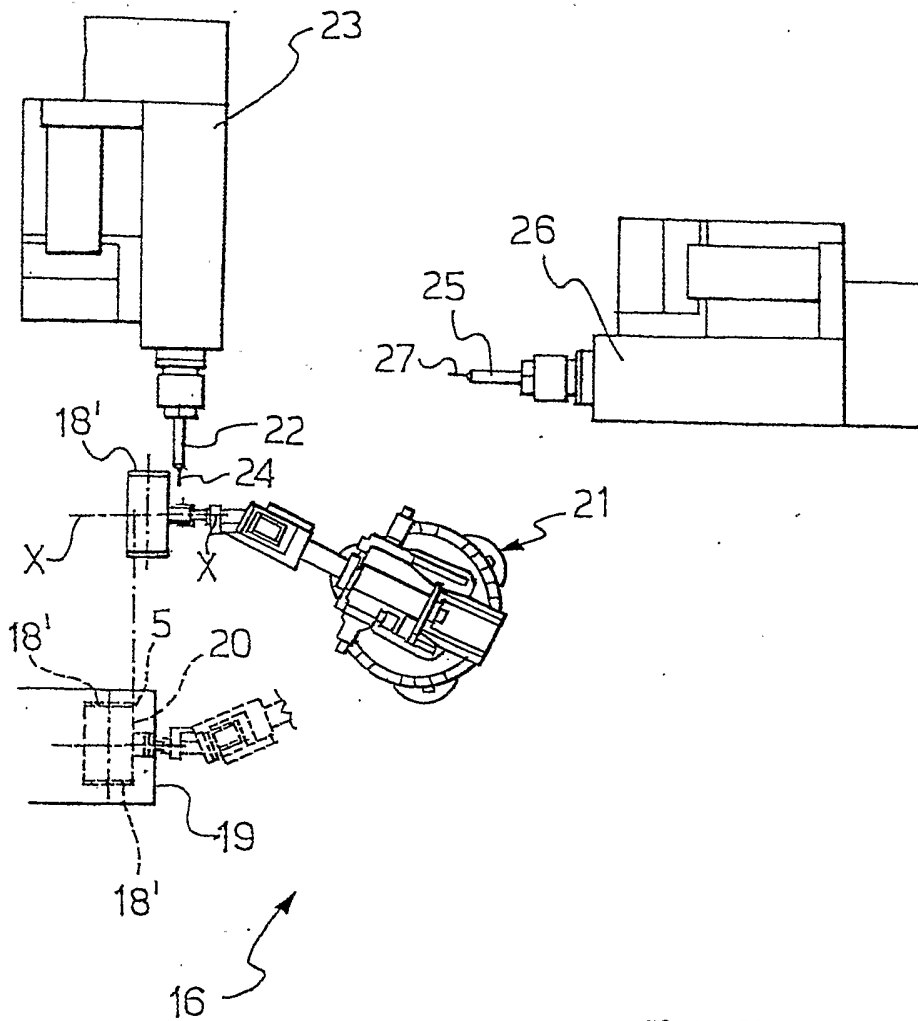

FIG.5

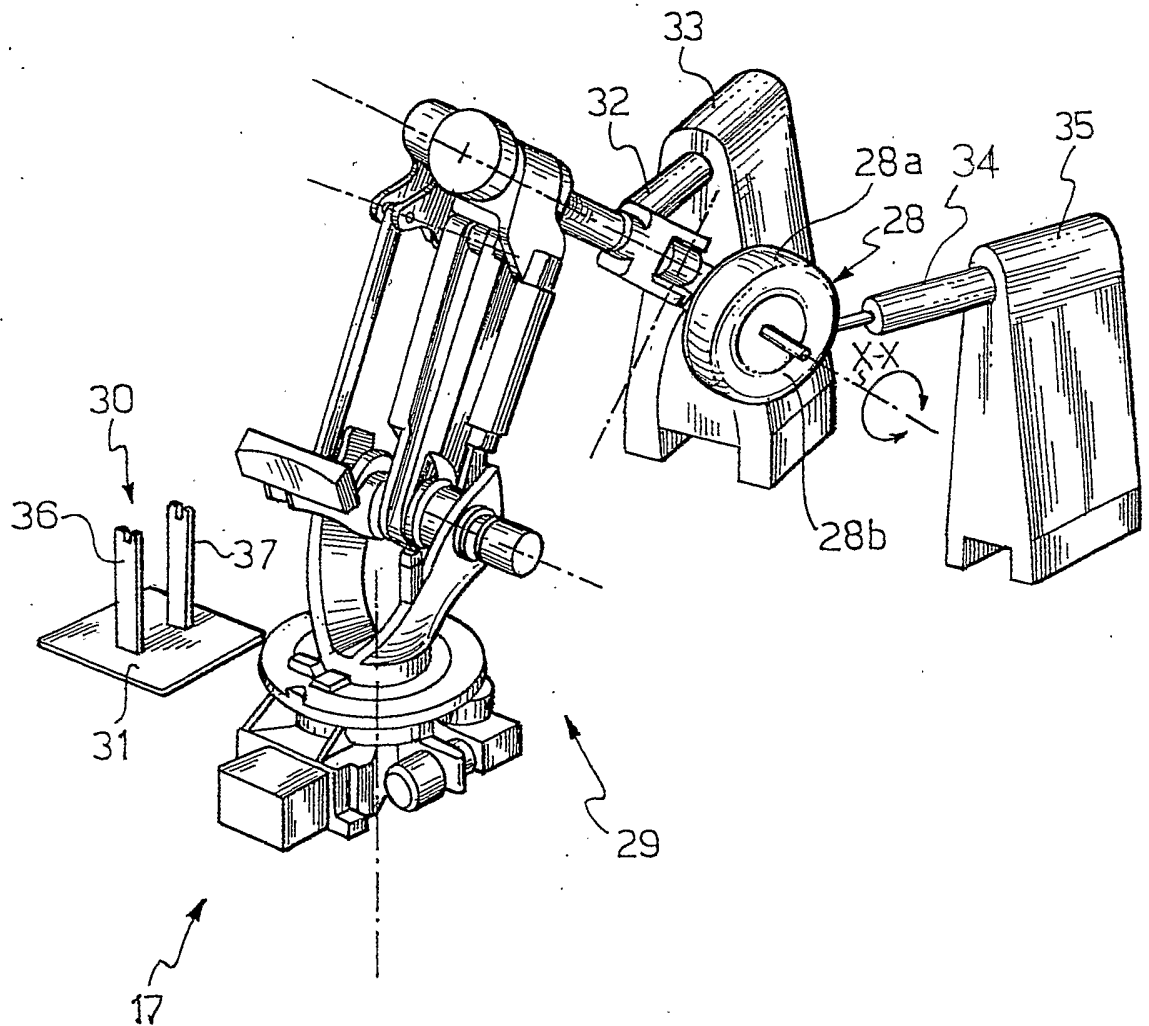

FIG. 6

INTERNATIONAL SEARCH REPORT

International Application No

PCT/IT 03/00867

A. CLASSIFICATION OF SUBJECT MATTER  
 IPC 7 B60C11/18 B60C11/00

According to International Patent Classification (IPC) or to both national classification and IPC

B. FIELDS SEARCHED

Minimum documentation searched (classification system followed by classification symbols)  
 IPC 7 B60C

Documentation searched other than minimum documentation to the extent that such documents are included in the fields searched

Electronic data base consulted during the international search (name of data base and, where practical, search terms used)

EPO-Internal

C. DOCUMENTS CONSIDERED TO BE RELEVANT

Category °	Citation of document, with indication, where appropriate, of the relevant passages	Relevant to claim No.
A	US 5 937 926 A (POWELL BRIAN DAVID WILLAMD) 17 August 1999 (1999-08-17) column 2, line 31 - column 4, line 8; figure 2	1, 19
A	EP 0 839 675 A (CONTINENTAL AG) 6 May 1998 (1998-05-06) page 3, line 31 - page 4, line 26; figure 1	1
A	EP 1 095 795 A (PIRELLI) 2 May 2001 (2001-05-02) paragraphs '0078! - '0091!; figure 1; example 10; tables III,IV	1, 19

Further documents are listed in the continuation of box C.

Patent family members are listed in annex.

° Special categories of cited documents :

- \*A\* document defining the general state of the art which is not considered to be of particular relevance
- \*E\* earlier document but published on or after the international filing date
- \*L\* document which may throw doubts on priority claim(s) or which is cited to establish the publication date of another citation or other special reason (as specified)
- \*O\* document referring to an oral disclosure, use, exhibition or other means
- \*P\* document published prior to the international filing date but later than the priority date claimed

- \*T\* later document published after the international filing date or priority date and not in conflict with the application but cited to understand the principle or theory underlying the invention
- \*X\* document of particular relevance; the claimed invention cannot be considered novel or cannot be considered to involve an inventive step when the document is taken alone
- \*Y\* document of particular relevance; the claimed invention cannot be considered to involve an inventive step when the document is combined with one or more other such documents, such combination being obvious to a person skilled in the art.
- \*&\* document member of the same patent family

Date of the actual completion of the international search  22 July 2004	Date of mailing of the international search report  30/07/2004
---	--

Name and mailing address of the ISA European Patent Office, P.B. 5818 Patentlaan 2 NL - 2280 HV Rijswijk Tel. (+31-70) 340-2040, Tx. 31 651 epo nl, Fax: (+31-70) 340-3016	Authorized officer  Buergo, J
--	-------------------------------------

## INTERNATIONAL SEARCH REPORT

Information on patent family members

International Application No

PCT/IT 03/00867

Patent document cited in search report		Publication date	Patent family member(s)	Publication date
US 5937926	A	17-08-1999	DE 69503697 D1	03-09-1998
			DE 69503697 T2	26-11-1998
			DE 69515913 D1	27-04-2000
			DE 69515913 T2	20-07-2000
			EP 0681931 A1	15-11-1995
			EP 0812710 A2	17-12-1997
			JP 2944908 B2	06-09-1999
			JP 8034204 A	06-02-1996
EP 0839675	A	06-05-1998	DE 19643998 A1	07-05-1998
			DE 59705873 D1	31-01-2002
			EP 0839675 A1	06-05-1998
EP 1095795	A	02-05-2001	EP 1095795 A1	02-05-2001
			BR 0005104 A	19-06-2001
			CN 1298811 A	13-06-2001
			JP 2001171316 A	26-06-2001
			TR 200003118 A2	21-05-2001
			TW 519523 B	01-02-2003
			US 6516847 B1	11-02-2003