

(19)



(11)

EP 4 461 908 B1

(12)

EUROPEAN PATENT SPECIFICATION

(45) Date of publication and mention of the grant of the patent:

25.06.2025 Bulletin 2025/26

(51) International Patent Classification (IPC):
E05B 19/20^(2006.01)

(52) Cooperative Patent Classification (CPC):
E05B 19/205

(21) Application number: **23189858.6**

(22) Date of filing: **04.08.2023**

(54) **SELF ADJUSTING KEY DECODER**

SELBSTANPASSENDER SCHLÜSSELDECODIERER

DÉCODEUR DE CLÉ À AUTO-AJUSTEMENT

(84) Designated Contracting States:

**AL AT BE BG CH CY CZ DE DK EE ES FI FR GB
GR HR HU IE IS IT LI LT LU LV MC ME MK MT NL
NO PL PT RO RS SE SI SK SM TR**

(30) Priority: **12.05.2023 EP 23472002**

(43) Date of publication of application:
13.11.2024 Bulletin 2024/46

(73) Proprietor: **Boval 7 OOD
1303 Sofia (BG)**

(72) Inventor: **IVAYLOV, Dimitar
1303 Sofia (BG)**

(74) Representative: **Benatov, Samuil Gabriel
Dr. EMIL BENATOV & PARTNERS
6, Asen Peykov Str.
1113 Sofia (BG)**

(56) References cited:
**WO-A1-2020/093112 BG-A- 112 204
BG-U1- 2 371**

EP 4 461 908 B1

Note: Within nine months of the publication of the mention of the grant of the European patent in the European Patent Bulletin, any person may give notice to the European Patent Office of opposition to that patent, in accordance with the Implementing Regulations. Notice of opposition shall not be deemed to have been filed until the opposition fee has been paid. (Art. 99(1) European Patent Convention).

Description

Technical field

[0001] The invention relates to a self-adjusting key decoder, comprising a handle and a working blade, which is used in the locksmithing industry, in particular for dimple cylinders.

Prior art

[0002] Devices, which perform functions similar to the invention, are known. One example is a lock-opening and decoding tool kit, where three different types of tools from the kit are used in a specific sequence - first a spring-loaded detent is inserted, which pushes a stop plate to top position, simultaneously a spring-loaded compressor is inserted that presses the rest of the plates in sequence, which is a difficult process and requires time and precision. Then, the third tool is used, which is called decoding blade, which in combination with the spring detent is rotated 360° to unlock the lock.

[0003] A major disadvantage of the decoding kit is the time it takes to perform the unlocking and subsequently decoding procedure. The complexity of the device leads to a low success rate, except in cases of very high technical training of the operator.

[0004] A self-adjusting autolock decoder is known from utility model with registration number BG2371. It comprises an aluminum handle and a working body, and the handle is formed by arranged subsequently manipulator of a pumper, lifter handle and fixed handle. By means of a fastening element at the fixed handle, a fixed connection with a carrier, having holes, is provided by the operating body of the decoder. Transverse channels, in which pins are installed with the possibility of reciprocating motion relative to the carrier in the direction transverse to the extension of the carrier, are provided in the front part of the carrier. Dowels, with the possibility of reciprocating motion relative to the pins in the direction transverse to the extension of the carrier, are located in channels of the pins. There is a pumper, in the operating body, connected to the manipulator of a pumper by a thread for determining and regulating the revolution of the pumper by transforming a rotary motion of the manipulator of a pumper into a reciprocating motion of the pumper. Two lifters connected to the handle of the lifter are located in beds formed on both wide sides of the carrier, with the possibility of reciprocating motion. A disadvantage of this device is that it does not disclose a construction that can unlock dimple cylinders.

Summary of the invention

[0005] The object of the invention is to provide a self-adjusting key decoder, with a handle and a working blade, which will be of increased precision, speed of unlocking and high efficiency in decoding dimple cylinders (also

known as dimple locks and horizontal locks) which can be single-row, double-row, or triple-row cylinders, and which will be reliable for repeated use.

[0006] This object is achieved by creating a self-adjusting key decoder according to the present invention.

[0007] The self-adjusting key decoder according to the invention comprises a handle for the decoder and a working blade for the decoder. The handle for the decoder comprises a manipulator of a pumper and a fixed handle, wherein a cylindrical portion of the manipulator of a pumper is located coaxially and at least partially in a cylindrical channel with two opposite holes, on a first side of the fixed handle. This cylindrical channel is located along the entire length of the fixed handle, and extends to a second side of the fixed handle, wherein the fixed handle has at least one side hole for fixed attachment to the working blade. The working blade for decoder comprises a carrier, which is an elongated element with a longitudinal channel for working details, in which a lifter and a pumper are placed parallel to each other, which are mounted with the possibility for reciprocating motion relative to the carrier, in a direction parallel to the extension of the carrier. A cylindrical guide bushing is placed in the cylindrical channel of the cylindrical part of the manipulator of a pumper. The manipulator of a pumper and the guide bushing are connected to each other. The guide bushing has a channel located centrally along its axis to receive a working blade. At least one linear channel and at least one L-shaped channel with a short side and a long side for connection with the working blade are formed on the surrounding wall of the guide bushing, arranged subsequently along the axis of the guide bushing. The at least one linear channel is located transversely to the axis of the guide bushing, at an angle to its base, wherein the short side of the at least one L-shaped channel is located parallel to the base of the guide bushing and the long side of the L-shaped channel is located parallel to the axis of the guide bushing. The carrier comprises, arranged subsequently, cylindrical part and flat part, wherein, a first through hole in which a spring is placed, a second through hole, a longitudinal linear hole and a third hole for connection by means of fastening elements and dowels to handle of decoder, are arranged subsequently, laterally and longitudinally to the cylindrical part, the longitudinal linear hole is formed parallel to the axis of the cylindrical part of the carrier. The longitudinal channel for working details is formed on the flat part of the carrier, and also extends into the cylindrical part of the carrier and connects with the through holes of the cylindrical part. The pumper is located in the longitudinal channel with the possibility for reciprocating motion along the extension of the carrier and has two end positions, rear end position, where the pumper is maximally retracted into the carrier and is positioned to exert pressure on the spring with first end, and front end position where the pumper is pushed by the spring and extends maximally forward. The lifter is an elongated element with a hole at one end, by which it is fixed with a dowel to the longitudinal linear hole of the

carrier. The manipulator of a pumper with the guide bushing are designed and mounted with the ability to perform two types of motions relative to the carrier, respectively reciprocating motion longitudinally to the axis of the handle and rotary motion, wherein the reciprocating motion is carried out by the motion of the first dowel in the long side of the at least one L-shaped channel of the guide bushing, and the rotary motion is performed by motion of the first dowel in the short side of the at least one L-shaped channel of the guide bushing, simultaneously with motion of the second dowel in the at least one linear channel of the guide bushing. The carrier of the working blade is placed partially in the guide bushing, and is fixed to it by means of fasteners capable of transforming the rotary motion of the manipulator of a pumper into a reciprocating motion of the pumper relative to the hole of the fixed handle and the carrier, respectively, the second through hole of the carrier and the at least one L-shaped channel of the guide bushing are connected by the first dowel mounted in the at least one L-shaped channel with the ability for reciprocating motion both along the long side and along the short side of the at least one L-shaped channel. The at least one linear channel of the guide bushing, the carrier's longitudinal linear hole, intermediate groove of the pumper, and the hole of the lifter are connected by the second dowel mounted with the possibility to move along both the carrier's longitudinal linear hole and the transverse linear channel of the guide bushing. The carrier is immovably connected to the fixed handle by means of a fastener in a coaxially located third hole of the carrier and a hole of the fixed handle. At least three elongate sockets, which are parallel to each other, and which house pins under tension, are arranged in the region of the flat part of the working blade, the pumper being adapted to interact with the pins to carry out encoding.

[0008] In a preferred embodiment of the invention, a second end of the pumper is connected to a carrying base, so that the carrying base is located in the channel for working details with the ability to perform the same reciprocating motion along the extension of the carrier simultaneously with the pumper. A tip is fixed to the channel for working details, at the free end of the flat part of the carrier, by means of a fastening element, to which the carrying base extends at the end point of its reciprocating motion. The at least three elongated sockets parallel to each other, which house the pins under tension, are arranged on the carrying base transversely and at an angle to the extension of the carrying base, wherein the sockets protrude on one side above the carrying base.

[0009] In one embodiment, technological grooves are formed on the flat part of the carrier, which serve to accommodate various parts of the self-adjusting key decoder, or to provide connection between such parts, or facilitate the insertion of the decoder into the corresponding lock, on which it will be used.

[0010] The device according to the invention allows the operator to open and decode dimple cylinders with great

speed, without the need for technical preparation and/or the use of complex locksmith techniques or kits that would slow down the opening process or lead to additional technical difficulties such as destroying the lock, door, window, safe, or other part near the lock. Unlocking and locking by means of the device according to the invention can be done unlimited number of times without having to dismantle the lock. The unlocking speed allows the decoder to be used for emergency non-destructive unlocking as well. After opening the lock, the decoder can decode the lock, which has plates, each contacting the pins. One of the great advantages of the invention is that it can determine and "adjust" to the different height of each of the plates totally automatically. Thus, the operator can read the code, determining with great accuracy the depth of the plates, and in this way, it is easy to make a duplicate key with a very high degree of precision, unlike other locksmith emergency opening methods in the absence of an original key.

[0011] The self-adjusting key decoder allows decoding of various types of dimple cylinders, and if necessary, the decoder can be disassembled and the working blade in the handle can be replaced with a suitable one.

Brief description of the figures

[0012] The invention is explained in more detail with a preferred embodiment, given as a non-limiting example, with reference to the attached figures, where:

Figure 1 is an exploded view of the self-adjusting key decoder according to a preferred embodiment of the invention.

Figure 2 is another exploded view of the self-adjusting key decoder according to a preferred embodiment of the invention.

Figure 3 is a profile view of the self-adjusting key decoder according to a preferred embodiment of the invention.

Example of implementation and application of the invention

[0013] The self-adjusting key decoder according to the invention acts as a universal key for dimple cylinders.

[0014] The self-adjusting key decoder of the invention comprises a handle and a working blade that interact with each other to carry out the decoding process.

[0015] As shown in Figures 1, 2 and 3, the handle of the decoder comprises a manipulator of a pumper 3 and a fixed handle 1, wherein a cylindrical part 6 of the manipulator of a pumper 3 is located coaxially in a cylindrical channel 16 with two opposite holes, on first side of the fixed handle 1.

[0016] In one embodiment, this cylindrical channel 16 has a different diameter in different parts of its length,

respectively it has a smaller diameter at its front end, so that the cylindrical part 6 of the manipulator of a pumper 3 is prevented from getting out of this narrowed end of the cylindrical channel 16. Alternatively, it is also possible for the cylindrical channel to have the same diameter along its entire length, and in order to prevent the cylindrical part 6 of the manipulator of a pumper 3 from getting out, another stopping element, for example circlip, washer or other suitable part is provided. Alternatively, it is possible that such a stopping element is missing, and the prevention of outside exit of the manipulator of a pumper 3 from the cylindrical channel of the cylindrical part 6 is provided by the decoder assembly itself.

[0017] The cylindrical channel 16 is located along the entire length of the fixed handle 1, and extends to a second side of the fixed handle 1.

[0018] The fixed handle 1 also has at least one side hole 17 for stationary fixation to a working blade.

[0019] The working blade for decoder comprises a carrier 4, which is an elongated element with a longitudinal channel 25 for working details, in which a lifter 9 and a pumper 7 are placed parallel to each other.

[0020] The pumper 7 is mounted in the longitudinal channel 25 with the possibility for reciprocating motion relative to the carrier 4, in a direction parallel to the extension of the carrier 4. This motion provides a push on pins 13 so that the respective pins 13 can contact the respective teeth of the lock in order to decode it.

[0021] In a specific embodiment, the pumper 7 is, for example, a monolithically constructed element, comprising an elongated part, on one side of which, a protrusion with a shaped channel, a first gap, a first L-shaped part, a second gap, a second L-shaped part, and a free end of the elongated part of the pumper 7, which is not connected to another element, but rests on a spring 5, are formed subsequently. One arm of each L-shaped part is monolithically connected to the elongated part. The arms of the L-shaped parts, which are connected to the elongated part, extend on one side above said elongated part. The free areas of the L-shaped parts of the pumper 7 come into contact with corresponding technological grooves of the carrier 4. Depending on the design and geometry of the lock for which the decoder is intended, the flat part of the carrier 4 as well as the pumper 7 have such channels, ribs and grooves that correspond and interact with their corresponding ribs, channels and grooves in the lock. Channels, ribs and grooves may also be provided on some of the elements of the decoder in order to provide assembly with other elements of the decoder, such as the pumper 7 with the carrier 4.

[0022] The first L-shaped part and the first gap form a hook-shaped connection with carrying base 8.

[0023] Other constructions of the pumper 7 are also possible, as long as the reciprocating motion of the pumper 7, and correspondingly the pushing of the pins 13, is ensured when operating with the manipulator of a pumper 3 of the handle.

[0024] In the cylindrical channel 16 of the cylindrical

part 6 of the manipulator of a pumper 3, a guide bushing 2 with a cylindrical shape is placed, which has two bases on both sides of the cylinder.

[0025] The manipulator of a pumper 3 and the guide bushing 2 are connected to each other by means of a fastening element 14 through coaxial side holes 28 provided on each of the two elements, or alternatively by a geometric fit or in another suitable manner. The guide bushing has a channel 29 located centrally along its axis for receiving a working blade. In an embodiment (shown in Figure 1), two opposite linear channels 23 and two opposite L-shaped channels 22 with a short and a long side are formed on the surrounding wall of the guide bushing 2 for connection with working blade. Alternatively, it is possible for the guide bushing 2 to have only one linear channel 23 and one L-shaped channel 22. The linear channels 23 and the L-shaped channels 22 are arranged subsequently along the axis of the guide bushing 2, so that the linear channels 23 and the short sides of the L-shaped channels 22 are adjacent to each other.

[0026] The linear channels 23 are located transversely to the axis of the guide bushing 2, at an angle to its base, thus forming a slight slope towards this base. The short side of the L-shaped channels 22 is located parallel to the base of the guide bushing 2, and the long side of the L-shaped channels 22 is located parallel to the axis of the guide bushing 2. The purpose of this arrangement of the channels is to ensure an uneven distance between the short sides of the L-shaped channels 22 and the linear channels 23, for example, the distance is half a millimeter shorter at one end of the linear channels 23, provided that the linear channels 23 and the short sides of the L-shaped channels 22 are of equal length so that the longitudinal axes of the linear channels 23 and the short sides of the L-shaped channels 22 form an acute angle. Alternatively, it is possible for the lengths of the channels to be different, in which case the distance between the linear channels 23 and the short side of the L-shaped channels 22 will be different, and thus the slope (the angle between them) will be different. The greater this slope is, the greater the stroke of the reciprocating motion of the pumper 7 is.

[0027] The carrier 4 comprises, arranged subsequently, cylindrical part and flat part, wherein a first through hole 18 in which the spring 5 is placed, a second through hole 19, a longitudinal linear hole 20 and a third hole 21 for connection by means of fastening elements 14 and first and second dowels 15, 32 to handle of decoder, are arranged subsequently laterally and longitudinally on the cylindrical part.

[0028] The first through hole 18 in one embodiment has a square cross-section, thus forming a cube-shaped socket for the spring. Alternatively, other shapes of the first through hole 18 can be used, for example, circle, rectangle or another.

[0029] The carrier 4 may have different profiles relative to the respective lock it will decode, for example, as shown in the figures, the flat part of the carrier 4 may have two narrow sides and two wide sides, the narrow

sides being located in the plane of the holes 18, 19, 20, 21 of the cylindrical part. In this particular embodiment, the narrow sides of the flat part of the carrier 4 are cut in two planes of different heights, the part on the side of the free end of the narrow sides of the flat part of the carrier 4 is in a lower plane than the part on the side of the narrow sides of the flat part of the carrier 4, which connects to the cylindrical part of the carrier 4. Two technological grooves, the longitudinal channel 25, and another end technological groove are arranged subsequently longitudinally on one wide side of the flat part of the carrier 4, the longitudinal channel 25 also extends into the cylindrical part of the carrier 4 and communicates with the through holes 18, 19, 20, and optionally the hole 21, of the cylindrical part.

[0030] The spring 5 may be, for example, an elastic plate, which is M-shaped in cross-section, but alternatively other types of suitable springs known from the state of the art may be used.

[0031] The longitudinal linear hole 20 is formed parallel to the axis of the cylindrical part of the carrier 4.

[0032] The pumper 7 is located in the longitudinal channel 25 with the possibility for reciprocating motion along the extension of the carrier 4 and has two end positions, respectively rear end position, in which the pumper is maximally retracted into the carrier 4 and is positioned to exert pressure on the spring 5 with first end, and front end position where the pumper is pushed by the spring 5 and extends maximally forward.

[0033] In the exemplary embodiment shown in the figures, the lifter 9 is an elongated element with a hole 27 at one end, by which it is fixed with a second dowel 32 to the longitudinal linear hole 20 of the carrier 4. The lifter 9 serves to cover the pins 13 when it is in front end position so that they cannot interact with the lock when necessary, and accordingly, to uncover the pins 13 when it is in rear end position so that they can interact with the lock when necessary, and perform the necessary decoding. In the covered position of the pins, the decoder can be easily inserted in and removed from the lock. In the particular embodiment, the lifter 9 is of S-shaped cross-section, having the shape of two parallel sides connected by an intermediate side, the two parallel sides extending in opposite directions to each other relative to the intermediate side, lateral to the intermediate side there is a projecting edge extending the entire length of the lifter 9, at one end in a longitudinal direction the lifter 9 is beveled to contact the teeth of the lock, one of its two parallel sides is thus shorter than the other, on the side of the shorter of the two parallel sides, at the opposite end of the lifter in longitudinal direction, is formed a hole 27 for fixing by the second dowel 32. Other constructions of the lifter 9 are also possible, as long as its reciprocating motion is ensured, which uncovers and covers the pins 13 as needed when working with the decoder.

[0034] The manipulator of a pumper 3 with the guide bushing 2 are designed and mounted with the possibility of performing two types of motions relative to the carrier 4, respectively, a reciprocating motion longitudinally to

the axis of the handle and a rotary motion, wherein the reciprocating motion is carried out by moving the first dowel 15 in the long side of the L-shaped channels 22 of the guide bushing 2, and the rotary motion is carried out by moving the first dowel 15 in the short side of the L-shaped channels 22 of the guide bushing 2, simultaneously with the movement of the second dowel 32 in the linear channels 23.

[0035] The carrier 4 of the working blade is placed partially in the guide bushing 2, and is fixed to it by means of fasteners capable of transforming a rotary motion of the manipulator of a pumper 3 into a reciprocating motion of the pumper 7 with respect to the hole of the fixed handle 1 and the carrier 4, respectively, the second through hole 19 of the carrier 4 and the L-shaped channels 22 of the guide bushing 2 are connected by the first dowel 15 mounted in the L-shaped channels 22 with the ability for reciprocating motion both along the long and along the short side of the L-shaped channels 22.

[0036] The linear channels 23 of the guide bushing 2, the longitudinal linear hole 20 of the carrier 4, the intermediate groove 26 of the pumper 7, and the hole 27 of the lifter 9 are connected by the second dowel 32, mounted to be able to move along both the longitudinal linear hole 20 of the carrier 4, as well as along the transverse linear channel 23 of the guide bushing 2.

[0037] The carrier 4 is immovably connected to the fixed handle 1 by means of a fastening element 14 in coaxially arranged third hole 21 of the carrier 4 and hole 30 of the fixed handle 1.

[0038] Elongated sockets 31, which are parallel to each other, are located in the area of the flat part of the working blade, and they house under tension the pins 13, the pumper 7 is adapted to interact with the pins 13 to carry out coding, so that when carrying out the reciprocating motion of the pumper 7, it or an additional element mounted to it pushes the pins 13, which adjust themselves by touching the teeth of the lock to the correct combination for unlocking and locking. The number of sockets 31, respectively, pins 13, can vary, for example from four to eight sockets, respectively, four, five, six, seven, or eight sockets, in each one of which one pin 13 is located. Also, it is possible, for cylinders requiring two-row or three-row keys, the decoder to have the corresponding number of sockets on each side of the working blade.

[0039] In the exemplary embodiment shown in the figures, the pumper 7, with its second end, is connected by means of a hook-shaped connection to the carrying base 8, so that the carrying base 8 is located in the channel for working details 25 with the ability of performing the same reciprocating motion along the extension of the carrier 4 simultaneously with the pumper 7, wherein the lifter 9 and the pumper 7 contact each other in the channel 25 of the carrier 4. In an alternative embodiment of the invention, the pumper 7 and the carrying base 8 can be made as one monolithic element.

[0040] In an embodiment shown in the figures, a tip 11

with a tapered shape and a through hole for fixing to the carrier 4 are fixed to the channel for working details, at the free end of the flat part of the carrier, by means of a spring dowel 12, passing through a hole for spring 24. The carrying base 8 extends to the tip 11 at the extreme forward point of its reciprocating motion. The tip 11 is positioned to keep the pumper 7 and the carrying base 8 from falling out of the carrier 4, as well as it assists the feeding of the pins 13 into the cylinder. In order not to rest against the plates of the cylinder when the decoder is inserted into the lock, the tip 11 is designed having a tapered shape to provide a slope for easier contact with the plates of the cylinder. The tip 11 is fixed to the carrier 4. An exemplary variant of fixing is to place the said spring dowel under the tip to serve as a piston at the front of the decoder. This dowel is mounted under tension so that it does not fall out of the tip 11 and the carrier 4. There may be other added elements for decoding of other additional codes, depending on the different cylinders, such as anti-bump elements, or other elements.

[0041] The carrying base 8 is, for example, a monolithically constructed element, comprising at one end a hook-shaped element for connecting to the pumper 7. In order to unlock some particular variants of dimple cylinders, it is possible to arrange, on the carrying base 8 transversely and at an angle to the extension of the carrying base 8, parallel to each other, elongated sockets 31, in which the pins 13 are placed under tension, wherein the sockets 31 protrude on one side above the carrying base 8. The end socket is located at the free end of the carrying base 8, wherein the sockets 31 protrude on one side above the elongated part, on which side transverse channels are formed, extending from the end of each socket 31 to the opposite side of the elongated part, on which the sockets 31 are formed, to an outer edge extending longitudinally along a section of the elongated part of the carrying base 8, the outer edge forms a longitudinal channel interrupted by the said transverse channels. This construction is used to unlock some types of dimple cylinders, the profiles of which require such a construction of the sockets and transverse channels, and another construction of the carrying base 8 can be made for other embodiments. When the carrying base 8 is a separate element from the pumper 7, it can be a replaceable element of different construction, depending on the particular lock. For example, the carrying base can have a different number of sockets 31 and pins 13 and/or sockets and pins of different shape and construction.

[0042] In the exemplary embodiment, the elongated sockets 31 are pyramidal in shape and the pins 13 are L-shaped, these shapes being exemplary, and other suitable shapes, for example triangular, can be used. The triangular shapes are suitable when the decoder is used for locks with only a bottom row of plates. If the locks have two rows of plates, top and bottom, respectively, it is preferable that the pins 13 are L-shaped to provide space to receive the top row of lock plates. It is possible that the pins are hinged, that is, articulated.

[0043] The pins 13 are covered by the lifter 9, and in their uncovered position, when the lifter 9 is withdrawn, they contact the lock so that it is decoded.

[0044] In one embodiment, the flat part of the carrier 4 can have technological grooves, which have an auxiliary function, and may serve different purposes, for example, they may receive parts of the decoder, they may serve to establish a connection between parts of the decoder, or they can be created by a cutting tool in order to more easily shape the geometry of the working blade, or they can provide the necessary geometry of the working blade so that it is easily inserted into the corresponding dimple cylinder in order to decode it. The technological grooves can be shaped in different ways, for example by electrical discharge machine.

[0045] In one embodiment, a channel 33 for a sealing plate 10 is formed longitudinally along the entire cylindrical part of the carrier 4, which channel 33 is formed at the end of the surrounding surface of the cylindrical part of the carrier 4, thus forming a longitudinal slot of the cylindrical part of the carrier 4. The sealing plate 10 serves to close the technological hole that remains after making the profile of the decoder, by inserting it from the front part of the carrier 4, and to prevent the elements of the carrier 4 from stacking after its mounting in the handle, and thus locking into each other and thereby blocking the reciprocating motion of the elements in the decoder. The channel 33 and, accordingly, the sealing plate 10 can be of a different shape, for example cross-shaped in cross-section.

[0046] The self-adjusting key decoder before operation must be in closed or tightly retracted to the fixed handle 1 position of the manipulator of a pumper 3. In this case, the lifter 9 is in the front position and covers the carrying base 8 with the pins 13, and during insertion in and removal from the lock the lifter 9 prevents the pins 13 from moving from their initial fixed position. When inserted, the decoder, like an original key, makes contact with each plate, but unlike the key, the decoder of the invention does not have a channel of certain heights to engage the edges of the lock plates, so that it can be assumed that it stands in zero position compared to the positioning of the original keys. After being inserted into the lock, the manipulator of a pumper 3 is pulled to the rearmost position, simultaneously pulling the carrying base 8, which, in turn, with the second dowel 32, which passes into the linear channels 23 and the rear channel 27 of the lifter 9, pulls lifter 9 to the rearmost (inner) position. In this way, the lifter 9 uncovers the pins attached to the carrying base 8. The teeth of the lock now correspond to the pins 13. After the lifter 9 uncovers the pins 13, the manipulator of a pumper 3 performs a rotary motion, which by means of the described above construction of the decoder is transformed into a reciprocating motion, and thus the first dowel 15 can now slide into the short sides of the L-shaped channels 22 of the guide bushing 2. Since the short sides of the L-shaped channels 22 and their adjacent linear channels 23 are at an

angle to each other, the reciprocating motions of the two dowels 15, 32 in these channels allow the dowels 15 and 32 to move closer and apart relative to the direction of rotation. In turn, the second dowel 32 slides into the intermediate groove 26 of the pumper 7. The intermediate groove 26 of the pumper 7 serves to slide the second dowel 32 into it, so that during the reciprocating motion of the lifter 9, the pumper 7 stands still, that is it is not moving together with the lifter 9. An analogous groove 34 of the lifter 9 serves the same purpose - a third dowel 35 (not shown in the figures) slides into it during the reciprocating motion of the lifter 9, so that during the reciprocating motion of the pumper 7, the lifter 9 stands still. This third dowel 35 is inserted and passes through the third hole 21 of the carrier 4, the through hole 36 of the pumper 7, and the hole 30 of the fixed handle 1. It is possible that the third dowel 35 is missing, and then the through hole 36 of the pumper 7 is not made.

[0047] By means of the second dowel 32 sliding in the at least one linear channel 23 of the guide bushing, the pumper 7 approaches its front end position by turning the manipulator of a pumper 3 together with the guide bushing 2 in one direction. The pumper is pulled back by turning the manipulator of a pumper 3 in the other direction and is moved away from its front end position until it reaches the rear end position. Then the pumper 7 makes contact with the spring 5 and it returns the pumper 7 to its initial front end position. Since the carrying base 8 is connected to the pumper 7, they move together. After application of tension by the handle, with the fixed handle 1, the manipulator of a pumper 3 is turned, and the pumper 7 and the carrying base 8 perform a reciprocating motion. Thus, the carrying base 8 is moved back and forth with a fixed revolution and the pins 13 begin to adjust, by touching the teeth of the lock, to the correct combination for unlocking and locking. The higher the revolution, the more the front part of the decoder will be pushed, in particular the carrying base 8 with the pins 13, which comes into contact with the lock. The manipulator of a pumper 3 is then returned to its initial position and the fixed handle 1 is released so that the teeth of the lock can begin to adjust. The procedure of rotating the fixed handle 1 and the manipulator of a pumper 3, indicated above, is repeated until all the lock plates are in the correct position to form the code, accordingly a self-impression is created, the lock is turned and unlocked. When pushed, the manipulator of a pumper 3 is reassembled with the fixed handle 1 in the initial position, thus the lifter 9 also takes its initial position, pushing the teeth of the lock in the lowest position and allowing the unhindered extraction of the decoder, ensuring that the pins 13, attached to the carrying base 8, maintain their position and thus store the lock code. This allows an easy duplication of a key as long as the decoder is not reset by an operator using an additional tool.

[0048] If necessary to work with another type of dimple cylinder, the self-adjusting key decoder is disassembled and the working blade in the handle is replaced with a

suitable one. It will be clear to those skilled in the art that the described construction of the decoding elements of the working blade (pumper, carrying base, sockets and pins) applies to a particular construction of a lock, as for locks of a different construction, the construction of the decoding elements of the working blade will be different.

[0049] All used terms referring to the spatial arrangement of the elements of the decoder, such as "top", "bottom", "front", "rear", are used conditionally to increase the comprehensibility of the invention, and have no limiting effect on the interpretation of these elements. "Front" means the side of the tool that goes into the lock, and "back" means the opposite side of the tool where the handle is located.

[0050] The reference numbers of the technical features are included in the claims solely for the purpose of increasing the comprehensibility of the claims and, therefore, these reference numbers do not have any limiting effect on the interpretation of the elements indicated by these reference numbers.

Claims

1. Self-adjusting key decoder comprising a handle for a decoder and a working blade for a decoder, which handle for a decoder comprises a manipulator of a pumper (3) and a fixed handle (1), wherein a cylindrical portion (6) of the manipulator of a pumper (3) is located coaxially and at least partially in a cylindrical channel (16) with two opposite holes, on a first side of the fixed handle (1), which cylindrical channel (16) is located along the entire length of the fixed handle (1), and extends to a second side of the fixed handle (1), wherein the fixed handle (1) has at least one side hole (17) for fixed attachment to the working blade, and the working blade for a decoder comprises a carrier (4), which is an elongated element with a longitudinal channel (25) for working details, in which a lifter (9) and a pumper (7) are placed parallel to each other, which are mounted with the ability for reciprocating motion relative to the carrier (4) and relative to each other, in a direction parallel to the extension of the carrier (4), and **characterized in that** a guide bushing (2) having a cylindrical shape is placed in the cylindrical channel (16) of the cylindrical part (6) of the manipulator of a pumper (3), wherein the manipulator of a pumper (3) and the guide bushing (2) are connected to each other, wherein the guide bushing has a channel (29) located centrally along its axis to receive a working blade, wherein at least one linear channel (23) and at least one L-shaped channel (22) with a short side and a long side are formed on the surrounding wall of the guide bushing (2) and subsequently arranged along the axis of the guide bushing (2) for connecting with the working blade subsequently, wherein the at least one linear channel (23) is located transversely

to the axis of the guide bushing (2), at an angle to its base, wherein the short side of the at least one L-shaped channel (22) is arranged parallel to the base of the guide bushing (2), and the long side of the L-shaped channel (22) is arranged parallel to the axis of the guide bushing (2), wherein the carrier (4) comprises, subsequently arranged subsequently a cylindrical part and a flat part, wherein a first through hole (18) in which a spring (5) is placed, a second through hole (19), a longitudinal linear hole (20) and a third hole (21) for connection with fastening elements (14) and first and second dowels (15, 32) to a handle for a decoder are located subsequently, laterally and longitudinally on the cylindrical part, the longitudinal linear hole (20) is formed parallel to the axis of the cylindrical part of the carrier (4), wherein the longitudinal channel (25) for working details is formed on the flat part of the carrier (4), and also extends into the cylindrical part of the carrier (4) and connects with the through holes (18, 19, 20) of the cylindrical part, wherein the pumper (7) is located in the longitudinal channel (25) with the ability for reciprocating motion along the extension of the carrier (4) and has two end positions, respectively rear end position, where the pumper is maximally retracted into the carrier (4) and is positioned to exert pressure on the spring (5) with first end, and front end position where the pumper is pushed by the spring (5) and extends maximally forward, wherein the lifter (9) is an elongated element, with a hole (27) at one end, by which it is fixed with the second dowel (32) to the longitudinal linear hole (20) of the carrier (4), wherein the manipulator of a pumper (3) with the guide bushing (2) are designed and mounted with the ability to perform two types of motions relative to the carrier (4), respectively reciprocating motion longitudinally to the axis of the handle and rotary motion, wherein the reciprocating motion is carried out by the motion of the first dowel (15) in the long side of the at least one L-shaped channel (22) of the guide bushing (2), and the rotary motion is performed by motion of the first dowel (15) in the short side of the at least one L-shaped channel (22) of the guide bushing (2), simultaneously with motion of the second dowel (32) in the at least one linear channel (23), wherein the carrier (4) of the working blade is placed partially in the guide bushing (2), and is fixed to it by means of fasteners with a possibility for transforming the rotary motion of the manipulator of a pumper (3) into reciprocating motion of the pumper (7) relative to the hole of the fixed handle (1) and the carrier (4), respectively, the second through hole (19) of the carrier (4) and the at least one L-shaped channel (22) of the guide bushing (2) are connected by the first dowel (15) mounted in the at least one L-shaped channel (22) with the ability for reciprocating motion both along the long side and along the short side of the at least one L-shaped channel (22), and the at least one linear

channel (23) of the guide bushing (2), the longitudinal linear hole (20) of the carrier (4), an intermediate groove (26) of the pumper (7), and the hole (27) of the lifter (9) are connected by the second dowel (32) mounted with the ability to move along both the longitudinal linear hole (20) of the carrier (4) and along the transverse linear channel (23) of the guide bushing (2), wherein the carrier (4) is immovably connected to the fixed handle (1) by means of a fastener (14) in a coaxially located third hole (21) of the carrier (4) and hole (30) of the fixed handle (1), wherein at least three elongate sockets (31), which are parallel to each other, and which house pins (13) under tension, are arranged in the region of the flat part of the working blade, wherein the pumper (7) is configured to interact with the pins (13) to carry out encoding.

2. The self-adjusting key decoder according to claim 1, **characterized in that** the pumper (7) is connected by a second end to a carrying base (8) so that the carrying base (8) is located in the channel (25) for working details with the ability to perform the same reciprocating motion along the extension of the carrier (4) simultaneously with the pumper (7), wherein a tip (11) is fixed to the channel for working details, at the free end of the flat part of the carrier, by means of a fastening element (12) to which tip (11) the carrying base (8) extends at the end point of its reciprocating motion, wherein the at least three elongated sockets (31) parallel to each other, which house the pins (13) under tension, are arranged on the carrying base (8) transversely and at an angle to the extension of the carrying base (8), wherein the sockets (31) protrude on one side above the carrying base (8).
3. The self-adjusting key decoder according to claim 2, **characterized in that** technological grooves are formed on the flat part of the carrier (4).

Patentansprüche

1. Selbstjustierender Schlüsseldecoder, bestehend aus einem Decodergriff und einer Decoder-Arbeitsklinge, wobei der Decodergriff einen Pumper-Manipulator (3) und einen festen Griff (1) umfasst, wobei ein zylindrischer Abschnitt (6) des Pumper-Manipulators (3) koaxial und zumindest teilweise in einem zylindrischen Kanal (16) mit zwei gegenüberliegenden Löchern auf einer ersten Seite des festen Griffs (1) angeordnet ist, wobei sich ein zylindrischer Kanal (16) über die gesamte Länge des festen Griffs (1) erstreckt und sich bis zu einer zweiten Seite des festen Griffs (1) erstreckt, wobei der feste Griff (1) zumindest ein seitliches Loch (17) zum festen Anbringen an der Arbeitsklinge aufweist, und die Decoder-Arbeitsklinge einen Träger (4) umfasst, der ein

langgestrecktes Element mit einem Längskanal (25) für Funktionsdetails ist, in dem ein Heber (9) und ein Pumper (7) parallel zueinander angeordnet sind, die mit der Fähigkeit zur Hin- und Herbewegung relativ zum Träger (4) und relativ zueinander in einer Richtung parallel zur Erstreckung des Trägers (4), und **dadurch gekennzeichnet, dass** eine Führungsbuchse (2) mit zylindrischer Form ist im zylindrischen Kanal (16) des zylindrischen Teils (6) des Pumpenmanipulators (3) angeordnet ist, wobei der Pumpenmanipulator (3) und die Führungsbuchse (2) miteinander verbunden sind, wobei die Führungsbuchse einen zentral entlang ihrer Achse angeordneten Kanal (29) zur Aufnahme einer Arbeitsklinge aufweist, wobei mindestens ein linearer Kanal (23) und mindestens ein L-förmiger Kanal (22) mit einer kurzen und einer langen Seite an der umgebenden Wand der Führungsbuchse (2) ausgebildet und anschließend entlang der Achse der Führungsbuchse (2) angeordnet sind, um anschließend mit der Arbeitsklinge verbunden zu werden, wobei der mindestens eine lineare Kanal (23) quer zur Achse der Führungsbuchse (2) in einem Winkel zu ihrer Basis angeordnet ist, wobei die kurze Seite des mindestens einen L-förmigen Kanals (22) parallel zur Basis der Führungsbuchse (2) angeordnet ist und die lange Seite des L-förmigen Kanals (22) parallel zur Achse der Führungsbuchse (2) angeordnet ist, wobei der Träger (4) einen zylindrischen Teil und einen flachen Teil umfasst, wobei ein erstes Durchgangsloch (18), in dem eine Feder (5) platziert ist, ein zweites Durchgangsloch (19), ein längliches lineares Loch (20) und ein drittes Loch (21) zur Verbindung mit Befestigungselementen (14) und ersten und zweiten Dübeln (15, 32) zu einem Griff für einen Decoder anschließend seitlich und längs auf dem zylindrischen Teil angeordnet sind, und das Längsloch (20) ist parallel zur Achse des zylindrischen Teils des Trägers (4) ausgebildet, wobei der Längskanal (25) für Funktionsdetails auf dem flachen Teil des Trägers (4) ausgebildet ist und sich auch in den zylindrischen Teil des Trägers (4) erstreckt und mit den Durchgangsöffnungen (18, 19, 20) des zylindrischen Teils verbunden ist, wobei sich der Pumper (7) im Längskanal (25) mit der Fähigkeit zur Hin- und Herbewegung entlang der Verlängerung des Trägers (4) befindet und zwei Endpositionen hat, nämlich die hintere Endposition, in der der Pumper maximal in den Träger (4) eingefahren ist und so positioniert ist, dass er mit seinem ersten Ende Druck auf die Feder (5) ausübt, und die vordere Endposition, in der der Pumper von der Feder (5) gedrückt wird und maximal nach vorne ausgefahren ist, wobei der Heber (9) ein längliches Element ist, mit einem Loch (27) an einem Ende, durch das er mit dem zweiten Dübel (32) an der Längsbohrung (20) des Trägers (4) fixiert ist, wobei der Pumpmanipulator (3) mit der Führungsbuchse (2) so konstruiert und montiert

sind, mit der Fähigkeit relativ zum Träger (4) zwei Bewegungsarten auszuführen, nämlich eine Hin- und Herbewegung längs zur Griffachse und eine Drehbewegung, wobei die Hin- und Herbewegung durch die Bewegung des ersten Dübels (15) in der Längsseite des mindestens einen L-förmigen Kanals (22) der Führungsbuchse (2) und die Drehbewegung durch die Bewegung des ersten Dübels (15) in der Querseite des mindestens einen L-förmigen Kanals (22) der Führungsbuchse (2) gleichzeitig mit der Bewegung des zweiten Dübels (32) in dem mindestens einen linearen Kanal (23) ausgeführt wird, wobei der Träger (4) der Arbeitsklinge teilweise in der Führungsbuchse (2) angeordnet und mittels Befestigungselementen daran befestigt ist, mit der Möglichkeit, die Drehbewegung des Pumpmanipulators (3) in eine Hin- und Herbewegung der Pumper (7) relativ zur Öffnung des festen Griffs (1), beziehungsweise, des Trägers (4) umzuwandeln, und die zweite Durchgangsöffnung (19) des Trägers (4) und der mindestens eine L-förmige Kanal (22) der Führungsbuchse (2) sind durch den ersten in dem mindestens einen L-förmigen Kanal (22) montierten Dübel (15) verbunden und sowohl entlang der langen als auch entlang der kurzen Seite des mindestens einen L-förmigen Kanals (22) hin- und herzugehen können, und der mindestens eine lineare Kanal (23) der Führungsbuchse (2), die lineare Längsöffnung (20) des Trägers (4), eine Zwischennut (26) der Pumper (7) und die Öffnung (27) des Hebers (9) sind durch den zweiten Dübel (32) verbunden, der so montiert ist, dass er sich sowohl entlang der linearen Längsöffnung (20) des Trägers (4) als auch entlang des linearen Querkanals (23) der Führungsbuchse (2) bewegen kann, wobei der Träger (4) mittels eines Befestigungselements (14) in einer koaxial angeordneten dritten Bohrung (21) des Trägers (4) und Bohrung (30) des festen Griffs (1) unbeweglich mit dem festen Griff (1) verbunden ist, wobei im Bereich des flachen Teils der Arbeitsklinge mindestens drei parallel zueinander angeordnete, längliche Buchsen (31) angeordnet sind, in denen unter Spannung stehende Stifte (13) aufgenommen sind. Der Pumper (7) ist so konfiguriert, dass er mit den Stiften (13) zur Kodierung zusammenwirkt.

2. Der selbstjustierende Schlüsseldecoder gemäß Anspruch 1, **dadurch gekennzeichnet, dass** der Pumper (7) mit einem zweiten Ende mit einer Trägerbasis (8) verbunden ist, sodass sich die Trägerbasis (8) im Kanal (25) für Funktionsdetails befindet und gleichzeitig mit dem Pumper (7) die gleiche Hin- und Herbewegung entlang der Verlängerung des Trägers (4) ausführen kann, wobei am freien Ende des flachen Teils des Trägers eine Spitze (11) mittels eines Befestigungselements (12) am Kanal für Funktionsdetails befestigt ist, zu der sich die Trägerbasis (8) am Endpunkt ihrer Hin- und Herbewegung erstreckt,

wobei die mindestens drei parallel zueinander angeordneten, länglichen Buchsen (31), welche die Stifte (13) unter Spannung aufnehmen, sind quer und schräg zur Verlängerung der Trägerbasis (8) an der Trägerbasis (8) angeordnet und ragen einseitig über die Trägerbasis (8) hinaus.

3. Der selbstjustierende Schlüsseldecoder gemäß Anspruch 2, **dadurch gekennzeichnet, dass** auf dem flachen Teil des Trägers (4) technologische Nuten ausgebildet sind.

Revendications

1. Décodeur de clé auto-ajustable comprenant une poignée pour un décodeur et une lame de travail pour un décodeur, la poignée pour un décodeur comprenant un manipulateur de pompe (3) et une poignée fixe (1), une partie cylindrique (6) du manipulateur de pompe (3) étant disposée coaxialement et au moins partiellement dans un canal cylindrique (16) percé de deux trous opposés d'un premier côté de la poignée fixe (1), le canal cylindrique (16) s'étendant sur toute la longueur de la poignée fixe (1) et s'étendant jusqu'à un second côté de la poignée fixe (1), la poignée fixe (1) comportant au moins un trou latéral (17) pour une fixation fixe à la lame de travail, la lame de travail du décodeur comprenant un support (4), qui est un élément allongé doté d'un canal longitudinal (25) pour des détails de travail, dans lequel un élévateur (9) et une pompe (7) sont placés parallèlement l'un à l'autre, et sont montés de manière à pouvoir effectuer un mouvement alternatif par rapport au support (4) et par rapport à l'un et l'autre, dans une direction parallèle à l'extension du support (4), **caractérisé en ce qu'une** douille de guidage (2) de forme cylindrique est placée dans le canal cylindrique (16) de la partie cylindrique (6) du manipulateur de pompe (3), le manipulateur de pompe (3) et la douille de guidage (2) étant reliés entre eux, la douille de guidage présentant un canal (29) centré le long de son axe pour recevoir une lame de travail, au moins un canal linéaire (23) et au moins un canal en L (22) avec un côté court et un côté long étant formés sur la paroi périphérique de la douille de guidage (2) et disposés consécutivement le long de l'axe de la douille de guidage (2) pour se connecter consécutivement à la lame de travail, le canal linéaire au moins (23) étant disposé transversalement à la base de la douille de guidage (2), à un angle de sa base, le côté court du canal en L au moins (22) étant disposé parallèlement à l'axe de la douille de guidage (2), angulairement à sa base, et le côté long du canal en L (22) étant disposé parallèlement à l'axe de la douille de guidage (2), le support (4) comprenant consécutivement disposées une partie cylindrique et une partie plate, dans lequel

un premier trou traversant (18) dans lequel un ressort (5) est placé, un deuxième trou traversant (19), un trou linéaire longitudinal (20) et un troisième trou (21) pour la connexion avec des éléments de fixation (14) et des première et deuxième chevilles (15, 32) à une poignée pour un décodeur étant situés consécutivement, latéralement et longitudinalement sur la partie cylindrique, le trou linéaire longitudinal (20) étant formé parallèlement à l'axe de la partie cylindrique du support (4), le canal longitudinal (25) pour les détails de travail étant formé sur la partie plate du support (4), et s'étendant également dans la partie cylindrique du support (4) et se connectant aux trous traversants (18, 19, 20) de la partie cylindrique, la pompe (7) étant située dans le canal longitudinal (25) avec la capacité de mouvement alternatif le long de l'extension du support (4) et ayant deux positions d'extrémité, respectivement une position d'extrémité arrière, où la pompe est rétractée au maximum dans le support (4) et est positionnée pour exercer une pression sur le ressort (5) avec une première extrémité, et une position d'extrémité avant où la pompe est poussée par le ressort (5) et s'étend au maximum vers l'avant, le dispositif de levage (9) étant un élément allongé, percé d'un trou (27) à une extrémité, par lequel il est fixé à l'aide de la seconde cheville (32) au trou linéaire longitudinal (20) du support (4), le manipulateur de pompe (3) et la douille de guidage (2) étant conçus et montés de manière à pouvoir effectuer deux types de mouvements par rapport au support (4), respectivement un mouvement alternatif longitudinalement à l'axe de la poignée et un mouvement rotatif, le mouvement alternatif étant réalisé par le mouvement de la première cheville (15) dans le côté long du canal en L au moins (22) de la douille de guidage (2), et le mouvement rotatif étant réalisé par le mouvement de la première cheville (15) dans le côté court du canal en L au moins (22) de la douille de guidage (2), simultanément au mouvement de la seconde cheville (32) dans le canal linéaire au moins (23), le support (4) de la lame de travail étant placé partiellement dans la douille de guidage (2), et étant fixée à celle-ci au moyen d'éléments de fixation avec une possibilité de transformer le mouvement rotatif du manipulateur de pompe (3) en mouvement alternatif de la pompe (7) par rapport au trou de la poignée fixe (1) et au support (4), le deuxième trou traversant (19) du support (4) et le canal en L au moins (22) de la douille de guidage (2) étant reliés par la première cheville (15) montée dans le canal en L au moins (22) et permettant un mouvement alternatif le long des côtés long et court du canal en L au moins (22), et le canal linéaire au moins (23) de la douille de guidage (2), le trou linéaire longitudinal (20) du support (4), une rainure intermédiaire (26) de la pompe (7) et le trou (27) du dispositif de levage (9) étant reliés par la deuxième cheville (32) montée mobile le long du trou linéaire

longitudinal (20) du support (4) et le long du canal linéaire transversal (23) de la douille de guidage (2), le support (4) étant relié de manière inamovible à la poignée fixe (1) au moyen d'une fixation (14) dans un troisième trou coaxial (21) du support (4) et du trou (30) de la poignée fixe (1), au moins trois douilles allongées (31), parallèles entre elles, et logeant des broches (13) sous tension, étant disposées dans la région de la partie plate de la lame de travail, la pompe (7) étant configurée pour interagir avec les broches (13) pour effectuer un codage.

- 5
- 10
2. Décodeur de clé auto-ajustable selon la revendication 1, **caractérisé en ce que** la pompe (7) est reliée par une seconde extrémité à une base porteuse (8), de sorte que cette dernière est située dans le canal (25) pour les détails de travail et est apte à effectuer le même mouvement alternatif le long du prolongement du support (4) simultanément avec la pompe (7), une pointe (11) étant fixée au canal pour les détails de travail, à l'extrémité libre de la partie plate du support, au moyen d'un élément de fixation (12) sur lequel la base porteuse (8) s'étend au point final de son mouvement alternatif, au moins trois douilles allongées (31) parallèles entre elles, qui logent les broches (13) sous tension, étant disposées sur la base porteuse (8) transversalement et en angle par rapport au prolongement de la base porteuse (8), les douilles (31) faisant saillie d'un côté au-dessus de la base porteuse (8).
- 15
- 20
- 25
- 30
3. Décodeur de clé auto-ajustable selon la revendication 2, **caractérisé en ce que** des rainures technologiques sont formées sur la partie plate du support (4).
- 35

40

45

50

55

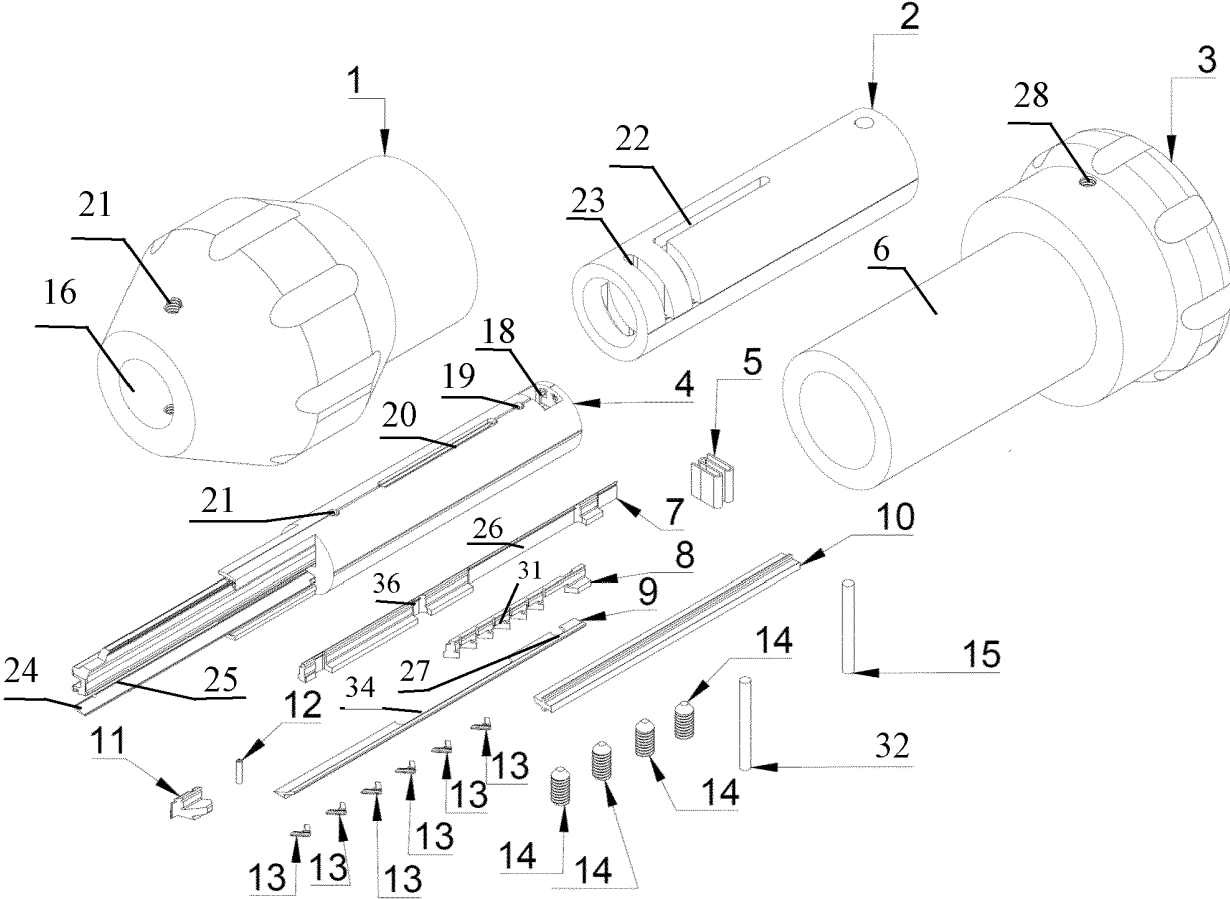

Fig. 1

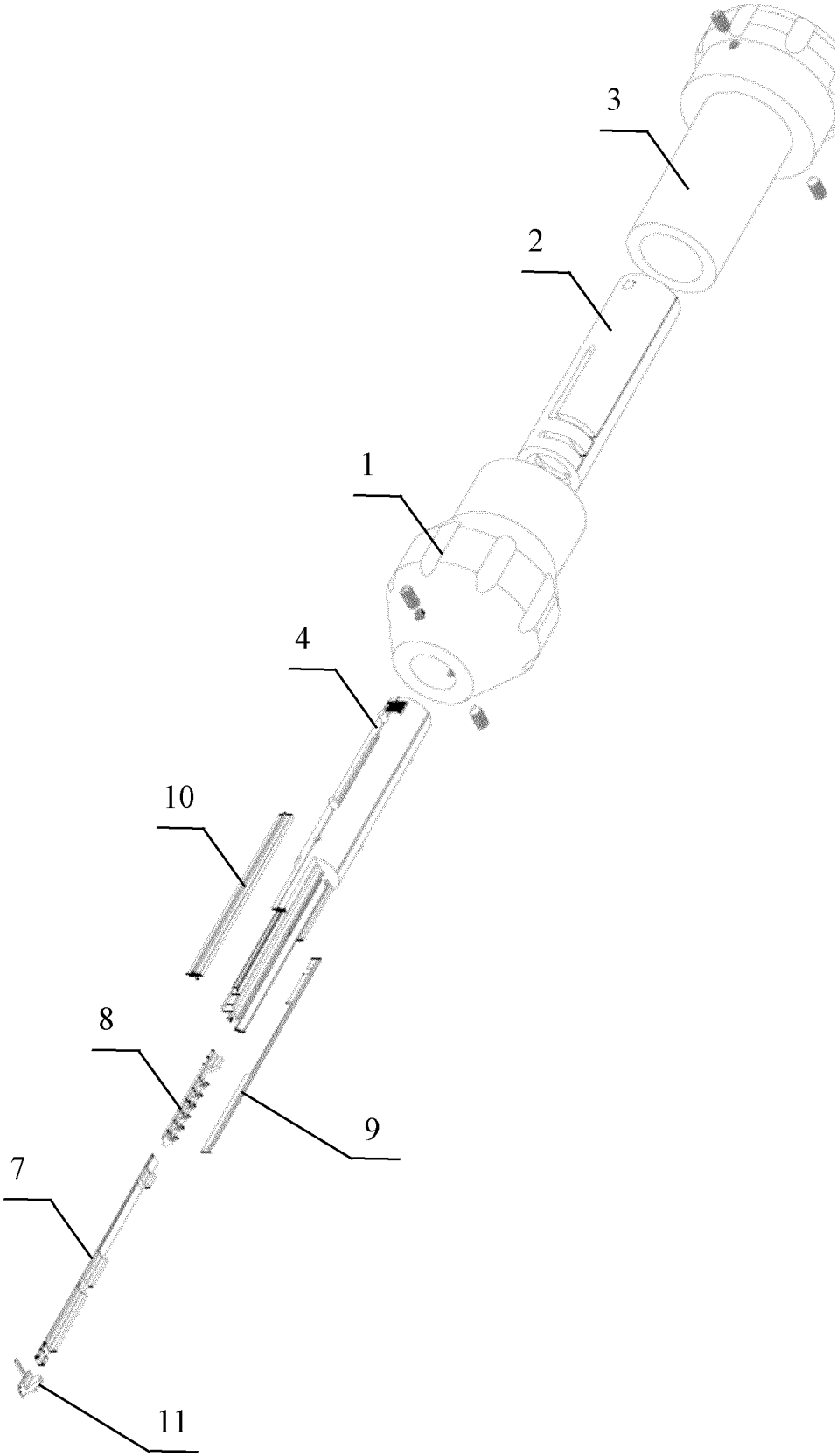

Fig. 2

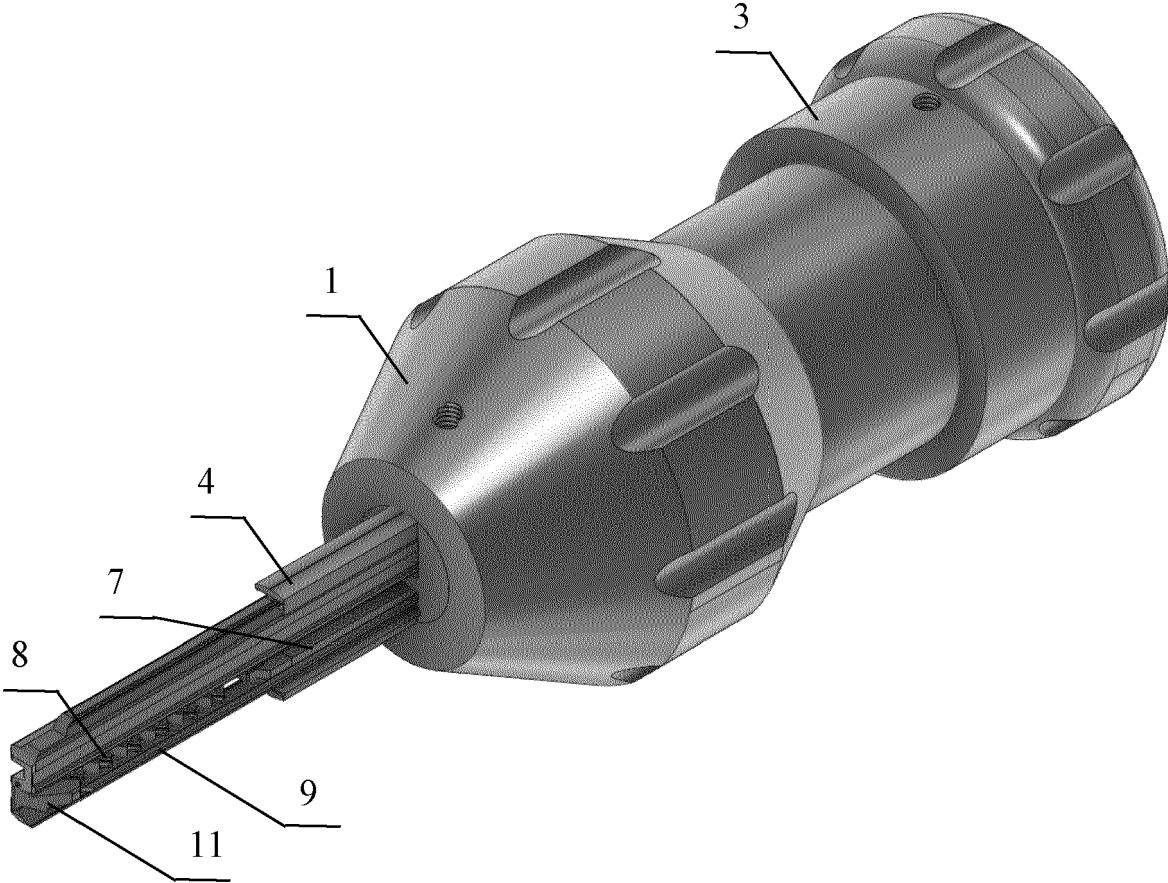

Fig. 3